TECHNICAL MANUAL

UNIT MAINTENANCE MANUAL

FOR
CARRIER, PERSONNEL, FULL TRACKED, ARMORED M113A3
2350-01-219-7577 (EIC AEY)

CARRIER, COMMAND POST, LIGHT TRACKED M577A3
2350-01-369-6085 (EIC AE7)

CARRIER, ANTI-TANK (TOW), FULL TRACKED, ARMORED M901A3
2350-01-369-7253 (EIC AFD)

CARRIER, FIRE SUPPORT PERSONNEL, FULL TRACKED, ARMORED
M981A3
2350-01-369-6079 (EIC AFB)

CARRIER, SMOKE GENERATOR, FULL TRACKED M1059A3
2350-01-369-6083 (EIC AFA)

CARRIER, MORTAR, 120-MM M121, SELF-PROPELLED M1064A3
2350-01-369-6082 (EIC AE8)

CARRIER, STANDARDIZED INTEGRATED COMMAND POST SYSTEM
(SICPS) M1068A3
2350-01-369-6086 (EIC AFC)

CARRIER, MECHANIZED SMOKE OBSCURANT M58
2350-01-418-6654 (EIC 5CG)

SUPERSEDURE NOTICE — This manual supersedes TM 9-2350-277-20-3 dated 24 July 1994, including all changes.

DISTRIBUTION STATEMENT A — Approved for public release; distribution is unlimited.

HEADQUARTERS, DEPARTMENT OF THE ARMY

2 January 2001

INSERT LATEST UPDATED PAGES / WORK PACKAGES. DESTROY SUPERSEDED DATA.

LIST OF EFFECTIVE PAGES / WORK PACKAGES

NOTE: Updates to all portions of this TM are indicated by a vertical bar in the outer margin of the page.

Dates of issue for original and updated pages / work packages are:

Original 0 (2 January 2001)

TOTAL NUMBER OF PAGES FOR FRONT AND REAR MATTER IS 138 AND TOTAL NUMBER OF WORK PACKAGES IS 160 CONSISTING OF THE FOLLOWING:

Page / WP No.	* Change No.	Page / WP No.	* Change No.	Page / WP No.	* Change No.
Title	0				
A/B	0				
i-xxx blank	0				
WP 0252 00 – 0412 00	0				
1-94	0				
Authentication	0				
Blank	0				
DA 2028-2/Back	0				
Metric Chart	0				
Back Cover	0				

* Zero in this column indicates an original page or work package.

TECHNICAL MANUAL

UNIT MAINTENANCE MANUAL

**CARRIER, PERSONNEL, FULL TRACKED, ARMORED M113A3
NSN 2350-01-219-7577
(EIC AEY)**

**CARRIER, COMMAND POST, LIGHT TRACKED M577A3
NSN 2350-01-369-6085
(EIC AE7)**

**CARRIER, ANTI-TANK (TOW), FULL TRACKED, ARMORED M901A3
NSN 2350-01-369-7253
(EIC AFD)**

**CARRIER, FIRE SUPPORT PERSONNEL, FULL TRACKED, ARMORED M981A3
NSN 2350-01-369-6079
(EIC AFB)**

**CARRIER, SMOKE GENERATOR, FULL TRACKED M1059A3
NSN 2350-01-369-6083
(EIC AFA)**

**CARRIER, MORTAR, 120-MM M121, SELF-PROPELLED M1064A3
NSN 2350-01-369-6082
(EIC AE8)**

**CARRIER, STANDARDIZED INTEGRATED COMMAND POST SYSTEM (SICPS) M1068A3
NSN 2350-01-369-6086
(EIC AFC)**

**CARRIER, MECHANIZED SMOKE OBSCURANT M58
NSN 2350-01-418-6654
(EIC 5CG)**

REPORTING ERRORS AND RECOMMENDING IMPROVEMENTS

You can help improve this publication. If you find any mistakes or if you know of a way to improve the procedures, please let us know. Submit your DA Form 2028-2 (Recommended Changes to Equipment Technical Publications), through the Internet, on the Army Electronic Product Support (AEPS) website. The Internet address is <http://aeprs.ria.army.mil>. If you need a password, scroll down and click on "ACCESS REQUEST FORM". The DA Form 2028 is located in the ONLINE FORMS PROCESSING section of the AEPS. Fill out the form and click on SUBMIT. Using this form on the AEPS will enable us to respond quicker to your comments and better manage the DA Form 2028 program. You may also mail, fax, or email your letter, DA Form 2028 or DA Form 2028-2 direct to: Commander, U.S. Army Tank-automotive and Armaments Command, ATTN: AMSTA-LC-CIP-WT (Tech Pubs Control Point), Rock Island, IL 61299-7630. The email address is TACOM-TECH-PUBS@ria.army.mil. The fax number is DSN 793-0726 or commercial (309) 782-0726.

SUPERSEDURE NOTICE — This manual supersedes TM 9-2350-277-20-3 dated 24 July 1994, including all changes.

DISTRIBUTION STATEMENT A — Approved for public release; distribution is unlimited.

TABLE OF CONTENTS

WP Sequence No.

Volume 1

WARNING SUMMARY

HOW TO USE THIS MANUAL

CHAPTER 1 — UNIT INTRODUCTORY INFORMATION WITH THEORY OF OPERATION

GENERAL INFORMATION.....0001 00
 EQUIPMENT DESCRIPTION.....0002 00
 THEORY OF OPERATION.....0003 00
 REPAIR PARTS, SPECIAL TOOLS, TMDE, AND SUPPORT EQUIPMENT.....0004 00

CHAPTER 2 — UNIT TROUBLESHOOTING PROCEDURES

INTRODUCTION TO HOW TO USE TROUBLESHOOTING.....0005 00
 MALFUNCTION/SYMPATOM INDEX WP.....0006 00
 ENGINE CHARGING SYSTEM SCHEMATIC (ALL EXCEPT M981A3 ONLY).....0007 00
 ENGINE CHARGING SYSTEM SCHEMATIC (M981A3 ONLY).....0008 00
 ENGINE FUEL SYSTEM SCHEMATIC (ALL EXCEPT M577A3 AND M1068A3).....0009 00
 ENGINE FUEL SYSTEM SCHEMATIC (M577A3 AND M1068A3 ONLY).....0010 00
 ENGINE STARTER CIRCUIT SCHEMATIC (ALL EXCEPT M981A3).....0011 00
 ENGINE STARTER CIRCUIT SCHEMATIC (M981A3 ONLY).....0012 00
 ENGINE AIR BOX HEATER SCHEMATIC.....0013 00
 ENGINE OVERHEATS.....0014 00
 ENGINE OVERCOOLS.....0015 00
 ENGINE DOES NOT CRANK.....0016 00
 ENGINE DOES NOT START (COLD WEATHER ONLY).....0017 00
 WAIT INDICATOR FLASHES DURING START ATTEMPTS (PREGLOW OR
 AFTERGLOW).....0018 00
 WAIT INDICATOR LIGHT DOESN'T LIGHT.....0019 00
 ENGINE CRANKS SLOWLY.....0020 00
 ENGINE CRANKS BUT WILL NOT START.....0021 00
 ENGINE CRANKS BUT WON'T START BELOW 40° (AIR BOX HEATER IS USED).....0022 00
 ENGINE CRANKS BUT WON'T START BELOW 40°F (GLOW PLUGS ARE USED).....0023 00
 ENGINE RUNS ROUGH, STALLS, OR DOESN'T PUT OUT FULL POWER.....0024 00
 GENERATOR MALFUNCTIONS AS INDICATED BY BATTERY/GENERATOR
 INDICATOR.....0025 00
 ENGINE OIL LOW PRESSURE INDICATOR COMES ON.....0026 00
 ELECTRICAL SCHEMATIC (ALL EXCEPT M981A3).....0027 00
 ELECTRICAL SCHEMATIC (M981A3 ONLY).....0028 00

TABLE OF CONTENTS (cont)

	<u>WP Sequence No.</u>
NO EXTERIOR LIGHTS OPERATE.....	0029 00
BLACKOUT DRIVE LIGHT DOESN'T WORK.....	0030 00
SERVICE HEADLIGHTS DON'T WORK.....	0031 00
INFRARED HEADLIGHT(S) DON'T WORK.....	0032 00
SERVICE AND/OR BLACK OUT STOP LIGHTS MALFUNCTION.....	0033 00
BLACKOUT MARKER LIGHT(S) DON'T WORK.....	0034 00
SERVICE TAILLIGHT DOESN'T WORK.....	0035 00
TRAILER LIGHTS DON'T WORK.....	0036 00
HORN DOES NOT WORK.....	0037 00
INSTRUMENT PANEL AND/OR TRANS CONTROLLER ILLUMINATION LIGHTS MALFUNCTION.....	0038 00
DOME LIGHT(S) DO NOT WORK.....	0039 00
DOME LIGHT MALFUNCTION (M577A3 ONLY).....	0040 00
BLACKOUT DOME LIGHTS DO NOT WORK (M1068A3 ONLY).....	0041 00
RIGHT REAR UTILITY OUTLET/ADMITTANCE BUZZER WORKS IMPROPERLY (M577A3 AND M1068A3 ONLY).....	0042 00
LEFT REAR UTILITY OUTLET/BLOWER DOES NOT WORK (M577A3 AND M1068A3 ONLY).....	0043 00
RADIO(S) DON'T WORK.....	0044 00
SMOKE GRENADE LAUNCHER(S) MALFUNCTION (M113A3, M901A3, M981A3, AND M1059A3 ONLY).....	0045 00
INDICATORS SCHEMATIC (ALL EXCEPT M981A3).....	0046 00
INDICATORS SCHEMATIC (M981A3 ONLY).....	0047 00
MASTER SWITCH ON INDICATOR DOESN'T LIGHT.....	0048 00
FUEL LEVEL INDICATOR MALFUNCTIONS.....	0049 00
HIGH BEAM INDICATOR LIGHT DOESN'T WORK.....	0050 00
BATTERY/GENERATOR INDICATOR MALFUNCTIONS.....	0051 00
PARKING BRAKE INDICATOR MALFUNCTIONS.....	0052 00
COOLANT TEMP INDICATOR MALFUNCTIONS.....	0053 00
STEERING LOCKED INDICATOR MALFUNCTIONS.....	0054 00
ENGINE OIL LOW PRESSURE INDICATOR MALFUNCTIONS.....	0055 00
TRANSMISSION OIL LOW PRESSURE INDICATOR MALFUNCTIONS.....	0056 00
TRANS OIL HI TEMP INDICATOR MALFUNCTIONS.....	0057 00
ENGINE COOLANT LOW LEVEL INDICATOR MALFUNCTIONS.....	0058 00
TRANS FILTER CLOGGED INDICATOR MALFUNCTIONS.....	0059 00
TRANSMISSION SYSTEM SCHEMATIC.....	0060 00
CARRIER MOVES WITH TRANSMISSION IN SL.....	0061 00
CARRIER DOES NOT MOVE IN ANY SHIFT LEVER POSITION.....	0062 00
CARRIER DRIFTS OR DOES NOT STEER.....	0063 00
SERVICE AND/OR PARKING BRAKE WON'T HOLD CARRIER.....	0064 00
TRANSMISSION WON'T UPSHIFT OR SHIFTS ERRATICALLY IN 1-4 POSITION.....	0065 00
TRANSMISSION DOES NOT DOWNSHIFT IN 1-4 POSITION.....	0066 00

TABLE OF CONTENTS (cont)

	<u>WP Sequence No.</u>
TRANSMISSION DOES NOT HOLD 1ST POSITION.....	0067 00
TRANSMISSION DOES NOT HOLD 2ND POSITION.....	0068 00
TRANSMISSION DOES NOT HOLD 3RD POSITION.....	0069 00
TRANSMISSION DOES NOT REVERSE.....	0070 00
TRANSMISSION DOES NOT PIVOT STEER.....	0071 00
TRANSMISSION HIGH TEMP INDICATOR COMES ON.....	0072 00
TRANSMISSION LOW LUBE INDICATOR COMES ON.....	0073 00
STEERING LOCK SCHEMATIC (SOLENOID-ACTIVATED LOCK).....	0074 00
STEERING LOCK SCHEMATIC (CABLE-ACTIVATED LOCK).....	0075 00
SOLENOID-ACTIVATED STEERING LOCK MALFUNCTIONS.....	0076 00
CABLE-ACTIVATED STEERING LOCK MALFUNCTIONS.....	0077 00
BILGE PUMP SCHEMATIC (ALL EXCEPT M981A3).....	0078 00
BILGE PUMP SCHEMATIC (M981A3 ONLY).....	0079 00
FRONT AND/OR REAR BILGE PUMP(S) AND/OR LIGHTS DON'T WORK.....	0080 00
RAMP SCHEMATIC.....	0081 00
RAMP WILL NOT LOWER.....	0082 00
RAMP OPERATION IS SLOW OR SLUGGISH.....	0083 00
RAMP WILL NOT RAISE OR FREE FALLS.....	0084 00
PERSONNEL HEATER SCHEMATIC.....	0085 00
PERSONNEL HEATER MALFUNCTIONS.....	0086 00
COOLANT HEATER SCHEMATIC (ALL EXCEPT M981A3).....	0087 00
COOLANT HEATER SCHEMATIC (M981A3 ONLY).....	0088 00
COOLANT HEATER MALFUNCTIONS.....	0089 00
POWER CONTROL ENCLOSURE A1 DC INPUT/OUTPUT INOPERATIVE (M1068A3 ONLY).....	0090 00
NO AC POWER FROM TENT INTERFACE PANEL A5 (M1068A3 ONLY).....	0091 00
NO DC POWER FROM TENT INTERFACE PANEL A5 (M1068A3 ONLY).....	0092 00
NO POWER FROM ROADSIDE AC POWER EXTENSION BOX A6 (M1068A3 ONLY).....	0093 00
NO POWER FROM CURBSIDE AC POWER EXTENSION BOX A7 (M1068A3 ONLY).....	0094 00
NO POWER FROM DC POWER EXTENSION BOX A9 (ALL EXCEPT JACK J23) (M1068A3 ONLY).....	0095 00
NO POWER FROM DC POWER EXTENSION BOX A9, JACK J23 (JTIDS) (M1068A3 ONLY).....	0096 00
NO DC POWER TO SINGLE POINT LAN GROUND BOX A15 (M1068A3 ONLY).....	0097 00
NO POWER FROM UPS POWER EXTENSION BOX A18 (M1068A3 ONLY).....	0098 00
NO POWER FROM CURBSIDE UPS POWER EXTENSION BOX A19 (M1068A3 ONLY).....	0099 00
NO AC/DC INPUT TO ATCCS UPS POWER BOX (M1068A3 ONLY).....	0100 00
IN BLACKOUT MODE, FLUORESCENT LIGHTS OPERATE INCORRECTLY (M1068A3 ONLY).....	0101 00
FLUORESCENT LIGHTS DO NOT OPERATE (M1068A3 ONLY).....	0102 00

TABLE OF CONTENTS (cont)

	<u>WP Sequence No.</u>
VEHICLE BATTERIES DISCHARGE WITH EXTERNAL AC POWER APPLIED (M1068A3 ONLY).....	0103 00
VEHICLE WILL NOT ACCEPT EXTERNAL AC POWER (M1068A3 ONLY).....	0104 00
VEHICLE WILL NOT ACCEPT INVERTER AC POWER (M1068A3 ONLY).....	0105 00
NO POWER TO DC CIRCUITS (M1068A3 ONLY).....	0106 00
NO POWER TO AC CIRCUITS (M1068A3 ONLY).....	0107 00
NO DC OUTPUT FROM DC POWER SUPPLY (M1068A3 ONLY).....	0108 00
NO AC POWER FROM INVERTERS (M1068A3 ONLY).....	0109 00
NO DATA OUTPUT FROM DATA PANEL A12 (M1068A3 ONLY).....	0110 00
NO LAN OUTPUT FROM DATA PANEL A12 (M1068A3 ONLY).....	0111 00
NO DATA OUTPUT FROM DATA PANEL A13 (M1068A3 ONLY).....	0112 00
NO LAN OUTPUT FROM DATA PANEL A13 (M1068A3 ONLY).....	0113 00
PHONE EXTENSION BOX A14 POST(S) INOPERATIVE (M1068A3 ONLY).....	0114 00
SPEEDOMETER MALFUNCTIONS.....	0115 00
TACHOMETER MALFUNCTIONS.....	0116 00
HOOK UP/REMOVE STE/ICE TEST SET TO DCA 6.....	0117 00
STE/ICE TEST 10 ENGINE RPM.....	0118 00
STE/ICE TEST 24 FUEL SUPPLY PRESSURE.....	0119 00
STE/ICE TEST 25 FUEL RETURN PRESSURE.....	0120 00
STE/ICE TEST 26 FUEL FILTER PRESSURE DROP.....	0121 00
STE/ICE TEST 30 TURBOCHARGER OUTLET PRESSURE.....	0122 00
STE/ICE TEST 32 AIR BOX PRESSURE.....	0123 00
STE/ICE TEST 67 BATTERY VOLTAGE.....	0124 00
STE/ICE TEST 68 STARTER MOTOR VOLTAGE.....	0125 00
STE/ICE TEST 69 STARTER NEGATIVE CABLE VOLTAGE DROP.....	0126 00
STE/ICE TEST 70 STARTER SOLENOID VOLTAGE.....	0127 00
STE/ICE TEST 71 STARTER CURRENT (AVERAGE).....	0128 00
STE/ICE TEST 72 STARTER CURRENT (FIRST PEAK).....	0129 00
STE/ICE TEST 73 BATTERY RESISTANCE AND STE/ICE TEST 75 BATTERY RESISTANCE CHANGE (PACK).....	0130 00
STE/ICE TEST 74 STARTER CIRCUIT RESISTANCE.....	0131 00
STE/ICE TEST 80 BATTERY CURRENT.....	0132 00
STE/ICE TEST 82 GENERATOR OUTPUT VOLTAGE.....	0133 00
STE/ICE TEST 83 GENERATOR FIELD VOLTAGE.....	0134 00
STE/ICE TEST 84 GENERATOR NEGATIVE CABLE VOLTAGE DROP.....	0135 00
STE/ICE SCHEMATIC (ALL EXCEPT M981A3).....	0136 00
STE/ICE SCHEMATIC (M981A3 ONLY).....	0137 00
STE/ICE BLANK DISPLAY DIAGNOSTIC TROUBLESHOOTING.....	0138 00
STE/ICE CONFIDENCE TEST DIAGNOSTIC TROUBLESHOOTING.....	0139 00
STE/ICE TEST 10, 11, 12 AND 13 DIAGNOSTIC TROUBLESHOOTING.....	0140 00
DCA BATTERY VOLTAGE DIAGNOSTIC TROUBLESHOOTING.....	0141 00
DCA CURRENT SHUNT DIAGNOSTIC TROUBLESHOOTING.....	0142 00

TABLE OF CONTENTS (cont)

	<u>WP Sequence No.</u>
STE/ICE TEST 24 FUEL SUPPLY PRESSURE DIAGNOSTIC TROUBLESHOOTING.....	0143 00
STE/ICE TEST 25 FUEL RETURN PRESSURE DIAGNOSTIC TROUBLESHOOTING.....	0144 00
STE/ICE TEST 26 FUEL FILTER PRESSURE DROP DIAGNOSTIC TROUBLESHOOTING.....	0145 00
STE/ICE TEST 30 TURBOCHARGER OUTLET PRESSURE DIAGNOSTIC TROUBLESHOOTING.....	0146 00
STE/ICE TEST 32 AIR BOX PRESSURE DIAGNOSTIC TROUBLESHOOTING.....	0147 00
STE/ICE TEST 68 STARTER MOTOR VOLTAGE DIAGNOSTIC TROUBLESHOOTING.....	0148 00
STE/ICE TEST 69 STARTER NEGATIVE CABLE VOLTAGE DROP DIAGNOSTIC TROUBLESHOOTING.....	0149 00
STE/ICE TEST 70 STARTER SOLENOID VOLTAGE DIAGNOSTIC TROUBLESHOOTING.....	0150 00
STE/ICE TEST 82 GENERATOR OUTPUT VOLTAGE DIAGNOSTIC TROUBLESHOOTING.....	0151 00
STE/ICE TEST 83 GENERATOR FIELD VOLTAGE DIAGNOSTIC TROUBLESHOOTING.....	0152 00
STE/ICE TEST 84 GENERATOR NEGATIVE CABLE VOLTAGE DROP DIAGNOSTIC TROUBLESHOOTING.....	0153 00

Volume 2

CHAPTER 3 — UNIT MAINTENANCE INSTRUCTIONS FOR CARRIER

SERVICE UPON RECEIPT.....	0154 00
PREVENTIVE MAINTENANCE CHECKS AND SERVICES (PMCS), INCLUDING LUBRICATION INSTRUCTIONS.....	0155 00
.....	0155 00

CHAPTER 4 — UNIT MAINTENANCE INSTRUCTIONS FOR ENGINE

REMOVE/INSTALL POWER PLANT ASSEMBLY.....	0156 00
BLOCK POWER PLANT.....	0157 00
REPLACE ENGINE MOUNTS	0158 00
REPLACE LEFT AIR BOX DRAIN CHECK VALVE AND TUBES.....	0159 00
REPLACE RIGHT AIR BOX DRAIN CHECK VALVE AND TUBES.....	0160 00
REPLACE ENGINE LIFTING BRACKET.....	0161 00
REPLACE ENGINE OIL FILLER CAP.....	0162 00
REPLACE ENGINE OIL SAMPLING VALVE AND HOSE.....	0163 00
REPLACE OIL GAUGE ROD AND TUBE.....	0164 00
REPLACE OIL FILTER ELEMENT.....	0165 00

CHAPTER 5 — UNIT MAINTENANCE INSTRUCTIONS FOR FUEL SYSTEM

REPLACE ENGINE FUEL PUMP.....	0166 00
SERVICE AIR CLEANER FILTER ELEMENT.....	0167 00
REPLACE AIR CLEANER AND ELBOW.....	0168 00

TABLE OF CONTENTS (cont)

	<u>WP Sequence No.</u>
REPAIR AIR CLEANER ASSEMBLY.....	0169 00
REPAIR AIR CLEANER RETAINER.....	0170 00
REPLACE AIR CLEANER RESTRICTION INDICATOR.....	0171 00
REPLACE AIR CLEANER RESTRICTION INDICATOR HOSE.....	0172 00
REMOVE/INSTALL AIR INTAKE ELBOW.....	0173 00
REPLACE GRILL AIR INTAKE ELBOW AND HOSE.....	0174 00
REPLACE EXHAUST EVACUATOR VALVE AND CONNECTOR.....	0175 00
CLEAN FUEL CAP VENT AND FILTER SCREEN.....	0176 00
DRAIN TANKS (ALL EXCEPT M577A3 AND M1068A3).....	0177 00
DRAIN FUEL TANKS (M577A3 AND M1068A3 ONLY).....	0178 00
REPLACE EXTERNAL FUEL TANKS (ALL EXCEPT M577A3 AND M1068A3).....	0179 00
REPLACE FUEL TANKS (M577A3 AND M1068A3 ONLY).....	0180 00
TEMPORARY FUEL TANK REPAIR (M577A3 AND M1068A3 ONLY).....	0181 00
REPLACE FUEL TANK FILLER COVER AND LOCK (ALL EXCEPT M577A3 AND M1068A3).....	0182 00
REPLACE FUEL TANK FILLER COVER AND LOCK (M577A3 AND M1068A3 ONLY).....	0183 00
REPLACE FILLER CAP AND STRAINER PARTS (ALL EXCEPT M577A3 AND M1068A3).....	0184 00
REPLACE FILLER CAP AND STRAINER PARTS (M577A3 AND M1068A3 ONLY).....	0185 00
REPLACE FUEL FILLER AND STRAINER PARTS (M577A3 AND M1068A3 ONLY)	0186 00
REPLACE FUEL TANK ACCESS COVERS AND DRAIN PLUGS (ALL EXCEPT M577A3 AND M1068A3).....	0187 00
REPLACE FUEL TANK ACCESS COVERS (M577A3 AND M1068A3 ONLY).....	0188 00
REPLACE FUEL TANK FILLER FLANGE (M577A3 AND M1068A3 ONLY).....	0189 00
REPLACE FUEL QUANTITY TRANSMITTER (ALL EXCEPT M577A3 AND M1068A3).....	0190 00
REPLACE FUEL QUANTITY TRANSMITTER (M577A3 AND M1068A3 ONLY).....	0191 00
REPLACE FUEL SUPPLY HOSES, TUBES, AND FITTINGS (M113A3, M901A3, M981A3, M1059A3, AND M58 ONLY).....	0192 00
REPLACE FUEL SUPPLY HOSES, TUBES AND FITTINGS (M577A3 AND M1068A3 ONLY).....	0193 00
REPLACE FUEL SUPPLY HOSES, TUBES, AND FITTINGS (M1064A3 ONLY).....	0194 00
REPLACE FUEL RETURN HOSES, TUBES, AND FITTINGS (M113A3, M901A3, M981A3, M1059A3, AND M58 ONLY).....	0195 00
REPLACE FUEL RETURN HOSES, TUBES, AND FITTINGS (M577A3 AND M1068A3 ONLY).....	0196 00
REPLACE FUEL RETURN HOSES, TUBES, AND FITTINGS (M1064A3 ONLY).....	0197 00
REPLACE FUEL VENT HOSES, TUBES, AND FITTINGS (M577A3 AND M1068A3 ONLY).....	0198 00
REPLACE FUEL VALVE MOUNTING BLOCKS (ALL EXCEPT M577A3 AND M1068A3).....	0199 00
REPLACE ENGINE FUEL SUPPLY HOSE.....	0200 00

TABLE OF CONTENTS (cont)

	<u>WP Sequence No.</u>
REPLACE ENGINE FUEL RETURN HOSE.....	0201 00
REPLACE PRIMARY AND SECONDARY FUEL FILTER ELEMENTS.....	0202 00
REPLACE PRIMARY AND SECONDARY FUEL FILTERS AND BRACKET.....	0203 00
REPLACE AIR BOX HEATER IGNITION WIRE.....	0204 00
REPLACE AIR BOX HEATER WIRING HARNESS.....	0205 00
REPLACE AIR BOX HEATER LOWER FUEL LINE.....	0206 00
REPLACE AIR HEATER IGNITER.....	0207 00
REPLACE AIR BOX IGNITION COIL.....	0208 00
REPLACE GLOW PLUG HARNESS AND GLOW PLUGS.....	0209 00
REPLACE GLOW PLUG CONTROLLER.....	0210 00
REPLACE GLOW PLUG POWER HARNESS.....	0211 00
REPLACE GLOW PLUG CONTROLLER MOUNTING BRACKET.....	0212 00
ADJUST THROTTLE VALVE (TV) MODULATOR.....	0213 00
ADJUST ACCELERATOR LINKAGE.....	0214 00
REPLACE LOWER ACCELERATOR PEDAL.....	0215 00
REPLACE UPPER ACCELERATOR PEDAL ASSEMBLY.....	0216 00
REPLACE FUEL CONTROL SHAFT AND LINKAGE.....	0217 00
REPLACE THROTTLE VALVE (TV) MODULATOR AND LEVER.....	0218 00
REPLACE HAND THROTTLE CONTROL CABLE ASSEMBLY.....	0219 00
REPLACE FUEL CUTOFF CONTROL CABLE ASSEMBLY.....	0220 00
 CHAPTER 6 — UNIT MAINTENANCE INSTRUCTIONS FOR EXHAUST SYSTEM	
REPLACE ENGINE EXHAUST ELBOWS AND DOUBLE FLEX JOINT.....	0221 00
REPAIR DOUBLE FLEX EXHAUST JOINT.....	0222 00
REPLACE MUFFLER EXTENSION AND CAP.....	0223 00
REPLACE EXHAUST MUFFLER AND BRACKET.....	0224 00
REPLACE ENGINE LEFT/RIGHT EXHAUST ELBOWS.....	0225 00
REPLACE LEFT/RIGHT TURBO EXHAUST PIPE HEAT SHIELD.....	0226 00
 CHAPTER 7 — UNIT MAINTENANCE INSTRUCTIONS FOR COOLING SYSTEM	
DRAIN AND FILL COOLING SYSTEM.....	0227 00
CLEAN RADIATOR.....	0228 00
REPLACE RADIATOR AND PARTS.....	0229 00
REPLACE AUXILIARY TANK.....	0230 00
REPLACE THERMOSTATIC FAN SPEED SWITCH.....	0231 00
REPLACE UPPER COOLANT HOSE AND TUBE.....	0232 00
REPLACE RADIATOR OUTLET TUBE AND HOSES.....	0233 00
REPLACE BALANCE HOSE.....	0234 00
REPLACE DRAIN COCK AND HOSE.....	0235 00
REPLACE COOLANT AIR SEPARATOR.....	0236 00
REPLACE THERMOSTAT/COVER.....	0237 00
REPLACE THERMOSTAT TUBE/HOSES.....	0238 00

TABLE OF CONTENTS (cont)

	<u>WP Sequence No.</u>
ADJUST COOLANT PUMP BELTS.....	0239 00
REPLACE COOLANT PUMP IDLER PULLEY/BELTS.....	0240 00
REPLACE ENGINE COOLANT PUMP.....	0241 00
ADJUST VENTILATING FAN DRIVE BELT.....	0242 00
REPLACE VENTILATING FAN DRIVE BELT.....	0243 00
REPLACE VENTILATING FAN DRIVE PULLEY.....	0244 00
REPLACE FLAT PULLEYS AND BEARINGS.....	0245 00
REPLACE IDLER ARM AND SPRING TENSIONER.....	0246 00
REPLACE VENTILATING FAN ASSEMBLY.....	0247 00
REPLACE FAN DRIVE SHAFT AND BEARING HOUSING.....	0248 00
REPLACE FAN AND GENERATOR VARIABLE SPEED DRIVE.....	0249 00
REPLACE HOSES FROM THERMOSTAT TO VARIABLE SPEED DRIVE.....	0250 00
REPLACE TRANSMISSION OIL SUPPLY AND RETURN HOSES.....	0251 00

Volume 3

CHAPTER 8 — UNIT MAINTENANCE INSTRUCTIONS FOR ELECTRICAL SYSTEM

ADJUST GENERATOR DRIVE BELT.....	0252 00
REPLACE GENERATOR DRIVE BELT.....	0253 00
REPLACE GENERATOR TURNBUCKLE PARTS.....	0254 00
REPLACE GENERATOR/BRACKET.....	0255 00
ADJUST VOLTAGE REGULATOR.....	0256 00
REPLACE REGULATOR ASSEMBLY.....	0257 00
REPLACE STARTER RELAY SWITCH.....	0258 00
REPLACE STARTER.....	0259 00
REPLACE MASTER SWITCH PANEL ASSEMBLY (M113A3, M901A3, M1059A3, M1064A3, AND M58 ONLY).....	0260 00
REPLACE MASTER SWITCH PANEL ASSEMBLY (M577A3 AND M1068A3 ONLY).....	0261 00
REPLACE MASTER SWITCH (M113A3, M901A3, M1059A3, M1064A3, AND M58 ONLY).....	0262 00
REPLACE AUXILIARY POWER (SLAVE) RECEPTACLE (M113A3, M901A3, M1059A3, M1064A3, AND M58 ONLY).....	0263 00
REPLACE NATO AUXILIARY POWER (SLAVE) RECEPTACLE (M577A3 AND M1068A3 ONLY).....	0264 00
REPLACE UTILITY OUTLET RECEPTACLE (ALL EXCEPT M981A3).....	0265 00
REPLACE MASTER SWITCH TO DISTRIBUTION BOX LEAD (CIRCUIT 49) (M113A3, M901A3, M1059A3, M1064A3, AND M58 ONLY).....	0266 00
REPLACE MASTER SWITCH TO DISTRIBUTION BOX LEAD (CIRCUIT 49) (M577A3 AND M1068A3 ONLY).....	0267 00
REPLACE MASTER SWITCH TO AUXILIARY POWER RECEPTACLE LEAD (CIRCUIT 50) (M113A3, M901A3, M1059A3, M1064A3, AND M58).....	0268 00
REPLACE DISTRIBUTION BOX (M113A3, M901A3, M1059A3, M1064A3, AND M58 ONLY).....	0269 00

TABLE OF CONTENTS (cont)

	<u>WP Sequence No.</u>
REPAIR DISTRIBUTION BOX (M113A3, M901A3, M1059A3, M1064A3, AND M58 ONLY).....	0270 00
REPLACE DISTRIBUTION BOX ASSEMBLY (M577A3 AND M1068A3 ONLY).....	0271 00
REPLACE DISTRIBUTION BOX ASSEMBLY (M901A3 ONLY).....	0272 00
REPLACE/REPAIR DISTRIBUTION BOX (M981A3 ONLY).....	0273 00
REPLACE DISTRIBUTION BOX CATCH AND STRIKE (M981A3 ONLY).....	0274 00
REPLACE BILGE PUMP CIRCUIT BREAKERS (ALL EXCEPT M981A3).....	0275 00
REPLACE REAR UTILITY RECEPTACLE CIRCUIT BREAKERS (M577A3 AND M1068A3 ONLY).....	0276 00
REPLACE FUEL SELECTOR SWITCH (M577A3 AND M1068A3 ONLY).....	0277 00
REPLACE BLOWER SWITCH (M577A3 AND M1068A3 ONLY).....	0278 00
REPLACE INSTRUMENT PANEL ASSEMBLY.....	0279 00
REPLACE CIRCUIT BREAKER.....	0280 00
REPLACE FUEL SELECT SWITCH TO GAUGE LEAD (ALL EXCEPT M577A3 AND M1068A3).....	0281 00
REPLACE INSTRUMENT PANEL ON-OFF SWITCHES.....	0282 00
REPLACE MAIN LIGHT SWITCH.....	0283 00
REPLACE ENGINE START SWITCH.....	0284 00
REPLACE INSTRUMENT PANEL GAUGES.....	0285 00
REPLACE PANEL LIGHTS AND INDICATOR LIGHTS.....	0286 00
REPLACE INSTRUMENT PANEL WARNING LIGHTS.....	0287 00
REPLACE INSTRUMENT WARNING LIGHT PANEL.....	0288 00
REPLACE INSTRUMENT PANEL BATTERY-GENERATOR GAUGE WIRING HARNESS (ALL EXCEPT M981A3).....	0289 00
REPLACE INSTRUMENT PANEL SPECIAL PURPOSE CABLE.....	0290 00
REPLACE WARNING LIGHT PANEL ASSEMBLY.....	0291 00
REPLACE WARNING LIGHT PANEL.....	0292 00
REPLACE HORN SWITCH.....	0293 00
REPLACE WARNING PANEL LIGHTS.....	0294 00
REPLACE INSTRUMENT PANEL MOUNTS AND GROUND LEAD.....	0295 00
REPLACE TELEPOSTS AND COVER.....	0296 00
REPLACE SOLID STATE INFRARED POWER SUPPLY.....	0297 00
REPLACE STOP LIGHT-TAIL LIGHT AND GUARDS (ALL EXCEPT M577A3 AND M1068A3).....	0298 00
REPLACE LEFT STOP LIGHT-TAIL LIGHT (M577A3 AND M1068A3 ONLY).....	0299 00
REPAIR LEFT STOP LIGHT-TAIL LIGHT.....	0300 00
REPLACE RIGHT STOP LIGHT-TAIL LIGHT (M577A3 ONLY).....	0301 00
REPAIR RIGHT STOP LIGHT-TAIL LIGHT.....	0302 00
REPLACE SERVICE AND INFRARED HEADLIGHTS.....	0303 00
REPAIR SERVICE AND INFRARED HEADLIGHTS.....	0304 00
REPLACE BLACKOUT HEADLIGHT.....	0305 00
REPAIR BLACKOUT HEADLIGHT.....	0306 00

TABLE OF CONTENTS (cont)

	<u>WP Sequence No.</u>
REPLACE BLACKOUT MARKER LIGHT.....	0307 00
REPAIR BLACKOUT MARKER LIGHT.....	0308 00
REPLACE DOME LIGHT (ALL EXCEPT M577A3 AND M1068A3).....	0309 00
REPAIR DOME LIGHT (ALL EXCEPT M577A3 AND M1068A3).....	0310 00
REPLACE DOME LIGHT (M577A3 AND M1068A3 ONLY).....	0311 00
REPAIR DOME LIGHT AND MOUNT (M577A3 AND M1068A3 ONLY).....	0312 00
REPLACE DOME LIGHT LENS (ALL EXCEPT M577A3 AND M1068A3).....	0313 00
REPLACE FRONT DOME LIGHT SWITCH (M577A3 AND M1068A3 ONLY).....	0314 00
REPLACE REAR DOME LIGHT SWITCH (M577A3 AND M1068A3 ONLY).....	0315 00
REPLACE DOME LIGHT CIRCUIT BREAKER (M577A3 AND M1068A3 ONLY).....	0316 00
REPLACE DOME BLACKOUT LIGHT BYPASS SWITCH (M577A3 AND M1068A3 ONLY).....	0317 00
REPLACE TENT LIGHT ASSEMBLY (M577A3 AND M1068A3 ONLY).....	0318 00
REPLACE UTILITY LIGHT (M981A3 ONLY).....	0319 00
REPLACE ENGINE OIL LOW PRESSURE TRANSMITTER AND HARDWARE.....	0320 00
REPLACE COOLANT TEMPERATURE TRANSMITTER.....	0321 00
REPLACE TRANSMISSION OIL HIGH TEMPERATURE SWITCH.....	0322 00
REPLACE GENERATOR FIELD PRESSURE SWITCH.....	0323 00
REPLACE FUEL SUPPLY PRESSURE TRANSDUCER.....	0324 00
REPLACE FUEL RETURN PRESSURE TRANSDUCER.....	0325 00
REPLACE TURBO OUTLET PRESSURE TRANSDUCER.....	0326 00
REPLACE AIR BOX PRESSURE TRANSDUCER.....	0327 00
REPLACE FUEL FILTER DIFFERENTIAL PRESSURE SWITCH.....	0328 00
REPLACE AUXILIARY TANK FLUID LEVEL DETECTOR.....	0329 00
REPLACE STEERING LOCK SWITCH.....	0330 00
REPLACE PARKING BRAKE SWITCH/BRACKET.....	0331 00
REPLACE STOP SWITCH.....	0332 00
REPLACE HEADLIGHT HIGH BEAM SELECTOR SWITCH.....	0333 00
REPLACE ADMITTANCE BUZZER AND SWITCH (M577A3 AND M1068A3 ONLY).....	0334 00
REPLACE RAMP DOOR SWITCH AND MOUNT (M577A3 AND M1068A3 ONLY).....	0335 00
REPLACE HORN AND GROUND LEAD.....	0336 00
DISCONNECT/CONNECT BATTERY GROUND STRAP (M113A3, M901A3, M1059A3, M1064A3, AND M58 ONLY).....	0337 00
DISCONNECT/CONNECT BATTERY GROUND LEAD (M577A3 AND M1068A3 ONLY).....	0338 00
DISCONNECT/CONNECT BATTERY GROUND LEAD (M981A3 ONLY).....	0339 00
REPLACE BATTERY LEADS AND TERMINALS (M113A3, M901A3, AND M1059A3 ONLY).....	0340 00
REPLACE BATTERY LEADS AND TERMINALS (M577A3 AND M1068A3 ONLY).....	0341 00
REPLACE BATTERY LEADS AND TERMINALS (M981A3 ONLY).....	0342 00
REPLACE BATTERY LEADS AND TERMINALS (LEFT SIDE) (M1064A3 ONLY).....	0343 00
REPLACE BATTERY LEADS AND TERMINALS (RIGHT SIDE) (M1064A3 ONLY).....	0344 00

TABLE OF CONTENTS (cont)

	<u>WP Sequence No.</u>
REPLACE BATTERY LEADS AND TERMINALS (M58 ONLY).....	0345 00
REPLACE BATTERIES AND RETAINERS (M113A3, M901A3, AND M1059A3 ONLY).....	0346 00
REPLACE BATTERIES AND RETAINERS (M577A3 AND M1068A3 ONLY).....	0347 00
REPLACE BATTERIES AND BATTERY BOX (M981A3 AND M58 ONLY).....	0348 00
REPLACE BATTERIES AND RETAINERS (LEFT SIDE) (M1064A3 ONLY)	0349 00
REPAIR BATTERY BOX (M113A3, M901A3, AND M1059A3 ONLY).....	0350 00
REPAIR BATTERY BOX (M577A3 AND M1068A3 ONLY).....	0351 00
REPAIR BATTERY BOX ACCESS COVER (M577A3 AND M1068A3 ONLY).....	0352 00
REPAIR BATTERY DRAWER (M1064A3 ONLY).....	0353 00
REPAIR BATTERY BOX (RIGHT SIDE) (M1064A3).....	0354 00
REPLACE BATTERY BOX VENT FITTING (M981A3 AND M58 ONLY).....	0355 00
REPLACE BATTERY TO MASTER SWITCH LEAD (CIRCUIT 6) (M113A3, M901A3, AND M1059A3 ONLY).....	0356 00
REPLACE BATTERY TO MASTER SWITCH LEAD (CIRCUIT 6) (M577A3 AND M1068A3 ONLY).....	0357 00
REPLACE BATTERY TO MASTER SWITCH LEAD (CIRCUIT 6) (M1064A3 ONLY)	0358 00
REPLACE ENGINE WIRING HARNESS.....	0359 00
REPLACE TRANSMISSION WIRING HARNESS	0360 00
REPLACE TRANSMISSION CONTROLLER WIRING HARNESS.....	0361 00
REPLACE REAR MAIN WIRING HARNESS (M113A3, M901A3, M981A3, M1059A3, AND M58).....	0362 00
REPLACE REAR MAIN WIRING HARNESS (M577A3 ONLY).....	0363 00
REPLACE REAR MAIN WIRING HARNESS (M1064A3 ONLY)	0364 00
REPLACE REAR MAIN WIRING HARNESS (M1068A3 ONLY).....	0365 00
REPLACE SMOKE GRENADE LAUNCHER WIRING HARNESS (M113A3, M901A3, M981A3, M1059A3, AND M58 ONLY).....	0366 00
REPLACE STEERING LOCK SWITCH WIRING HARNESS.....	0367 00
REPLACE DRIVER'S NIGHT VISION (DNV) (AN/VVS-2) POWER SUPPLY CABLE ASSEMBLY (ALL EXCEPT M58).....	0368 00
REPLACE BATTERY-TO-RADIO WIRING HARNESS (LEFT SIDE) (M113A3, M901A3, AND M1059A3 ONLY).....	0369 00
REPLACE BATTERY-TO-RADIO WIRING HARNESS (RIGHT SIDE) (M113A3 ONLY).....	0370 00
REPLACE BATTERY-TO-RADIO WIRING HARNESS (CKT 48) (M981A3 ONLY).....	0371 00
REPLACE CAPACITOR COVER (M981A3 ONLY).....	0372 00
REPLACE RIGHT HEADLIGHT WIRING HARNESS.....	0373 00
REPLACE WARNING PANEL WIRING HARNESS.....	0374 00
REPLACE TRAILER HARNESS.....	0375 00
REPLACE RADIAC WIRE HARNESS (M113A3, M577A3, AND M1068A3 ONLY).....	0376 00
REPLACE UTILITY OUTLET LEAD ASSEMBLY (M577A3 AND M1068A3 ONLY).....	0377 00
REPLACE REAR UTILITY OUTLET RECEPTACLES (M577A3 AND M1068A3 ONLY).....	0378 00

TABLE OF CONTENTS (cont)

	<u>WP Sequence No.</u>
REPLACE AUXILIARY POWER (SLAVE) RECEPTACLE GROUND LEAD (M113A3, M901A3, M1059A3, M1064A3, AND M58 ONLY).....	.0379 00
REPLACE MASTER SWITCH PANEL DOME LIGHTS LEAD ASSEMBLY (M577A3 AND M1068A3 ONLY).....	.0380 00
REPAIR INTERVEHICLE POWER CABLE (M577A3 AND M1068A3 ONLY).....	.0381 00
REPAIR WIRING HARNESS.....	.0382 00
REPLACE VENTILATION FAN (M577A3 AND M1068A3 ONLY).....	.0383 00
 CHAPTER 9 — UNIT MAINTENANCE INSTRUCTIONS FOR TRANSMISSION	
REPLACE TRANSMISSION OIL DRAIN TUBES AND BRACKET.....	.0384 00
REPLACE TRANSMISSION MOUNTS.....	.0385 00
REPLACE TRANSMISSION RANGE CONTROLLER/BRACKET (USED WITH SOLENOID-ACTIVATED STEERING LOCK).....	.0386 00
REPLACE TRANSMISSION RANGE CONTROLLER/BRACKET (USED WITH CABLE-ACTIVATED STEERING LOCK).....	.0387 00
REPLACE TRANSMISSION RANGE CONTROLLER LAMP.....	.0388 00
REPLACE TRANSMISSION RANGE CONTROLLER SWITCH.....	.0389 00
ADJUST TOW START CONTROL CABLE ASSEMBLY.....	.0390 00
REPLACE TOW START CONTROL ASSEMBLY AND BEARING.....	.0391 00
REPLACE TOW START CONTROL ASSEMBLY COVER.....	.0392 00
ADJUST TRANSMISSION STEERING.....	.0393 00
ADJUST TRANSMISSION BRAKES.....	.0394 00
REPLACE TRANSMISSION OIL LEVEL DIPSTICK, FILLER TUBE, AND ADAPTER (X200-4 ONLY).....	.0395 00
REPLACE TRANSMISSION OIL LEVEL DIPSTICK, FILLER TUBE, AND ADAPTER (X200-4A ONLY).....	.0396 00
REPLACE GOVERNOR ASSEMBLY.....	.0397 00
REPLACE TRANSMISSION OIL AND OIL FILTER ELEMENT.....	.0398 00
REPLACE TRANSMISSION OIL COOLER HOSES, FITTINGS, AND MOUNTING.....	.0399 00
REPLACE TRANSMISSION OIL SAMPLING VALVE AND PRESSURE SWITCH.....	.0400 00
REPLACE DIFFERENTIAL PRESSURE SWITCH AND BYPASS PLUG.....	.0401 00
 CHAPTER 10 — UNIT MAINTENANCE INSTRUCTIONS FOR TRANSFER AND FINAL DRIVE ASSEMBLIES	
REPLACE FINAL DRIVE FILLER TUBE AND DIPSTICK.....	.0402 00
REPLACE FINAL DRIVE.....	.0403 00
REPLACE FINAL DRIVE DIFFERENTIAL OIL SEAL.....	.0404 00
 CHAPTER 11 — UNIT MAINTENANCE INSTRUCTIONS FOR PROPELLER SHAFTS AND UNIVERSAL JOINTS	
REPLACE PROPELLER SHAFT AND UNIVERSAL JOINTS.....	.0405 00
 CHAPTER 12 — UNIT MAINTENANCE INSTRUCTIONS FOR BRAKES	
CHECK TRANSMISSION BRAKE ADJUSTMENT.....	.0406 00
ADJUST SERVICE BRAKE CONTROL LINKAGE.....	.0407 00

TABLE OF CONTENTS (cont)

WP Sequence No.

ADJUST PARKING BRAKE	0408 00
REPLACE UPPER AND LOWER SERVICE BRAKE PEDAL.....	0409 00
REPLACE SERVICE BRAKE CONTROL LINKAGE	0410 00
REPLACE PARKING BRAKE CONTROL CABLE ASSEMBLY.....	0411 00
REPLACE PARKING BRAKE CONTROL LEVER ASSEMBLY	0412 00

Volume 4

CHAPTER 13 — UNIT MAINTENANCE INSTRUCTIONS FOR WHEELS AND TRACKS

REPLACE TORSION BAR.....	0413 00
REPLACE TORSION BAR ANCHOR.....	0414 00
REPLACE ROAD WHEEL SUPPORT ARM, BEARINGS, AND SEALS.....	0415 00
REPLACE ROAD WHEEL HUB.....	0416 00
REPLACE IDLER WHEEL ARM ASSEMBLY.....	0417 00
REPLACE IDLER WHEEL ARM BEARINGS AND SEALS.....	0418 00
REPLACE TRACK TENSION ADJUSTER AND MOUNT.....	0419 00
REPLACE DRIVE SPROCKET AND CARRIER ASSEMBLY	0420 00
REPAIR DRIVE SPROCKET CARRIER ASSEMBLY.....	0421 00
REPLACE TRACK.....	0422 00
REPLACE TRACK SHOE ASSEMBLY.....	0423 00
REPLACE TRACK SHOE PAD.....	0424 00
REPLACE IDLER WHEEL.....	0425 00
REPLACE ROAD WHEEL.....	0426 00

CHAPTER 14 — UNIT MAINTENANCE INSTRUCTIONS FOR STEERING

ADJUST STEERING WHEEL LINKAGE.....	0427 00
REPLACE STEERING LOCK SOLENOID, BRACKET, LINKS, AND PINS (SOLENOID-ACTIVATED LOCK).....	0428 00
REPLACE PUSH-PULL CONTROL ASSEMBLY, BRACKET, LINKS, AND PINS (CABLE-ACTIVATED LOCK).....	0429 00
REPLACE STEERING WHEEL LINKAGE.....	0430 00
REPLACE QUICK RELEASE PIN AND LANYARD.....	0431 00
REPLACE STEERING SUPPORT, BRACKETS, AND SHAFT.....	0432 00

CHAPTER 15 — UNIT MAINTENANCE INSTRUCTIONS FOR TOWING ATTACHMENTS

REPLACE TOWING PINTLE.....	0433 00
REPAIR TOWING PINTLE.....	0434 00

CHAPTER 16 — UNIT MAINTENANCE INSTRUCTIONS FOR SHOCK ABSORBERS

REPLACE SHOCK ABSORBER.....	0435 00
REPLACE SHOCK ABSORBER MOUNT.....	0436 00
REPLACE SHOCK ABSORBER PIN.....	0437 00

CHAPTER 17 — UNIT MAINTENANCE INSTRUCTIONS FOR HULL

TABLE OF CONTENTS (cont)

	<u>WP Sequence No.</u>
REPLACE TRACK SHROUD AND COVERS.....	0438 00
REPAIR/REPLACE POWER PLANT REAR ACCESS PANELS.....	0439 00
REMOVE/INSTALL FAN DRIVE PULLEY ACCESS COVER.....	0440 00
REPLACE DRIVER'S POWER PLANT ACCESS PANEL.....	0441 00
REPAIR PAMPHLET BAG MOUNTING.....	0442 00
REPLACE TOWING HOOK AND EYE.....	0443 00
REPLACE LIFTING EYE.....	0444 00
REPLACE REAR TIEDOWN PLATES.....	0445 00
REPLACE HEADLIGHT GUARD.....	0446 00
REPLACE LEFT FRONT ARMOR PLATE.....	0447 00
REPLACE RIGHT FRONT ARMOR PLATE.....	0448 00
REPLACE HULL FRONT ACCESS COVER.....	0449 00
REPLACE POWER PLANT BOTTOM ACCESS COVER.....	0450 00
REPLACE HULL DRAIN PLUG.....	0451 00
REPLACE FINAL DRIVE HULL DRAIN PLUGS.....	0452 00
REPLACE DRIVER'S COMPARTMENT FLOOR PLATES.....	0453 00
REPLACE REAR COMPARTMENT AIR VENTILATOR.....	0454 00
REPLACE SMOKE GRENADE LAUNCHER GUARD, PLATE, AND BASE (M113A3, M901A3, M981A3, AND M1059A3 ONLY).....	0455 00
REPLACE WATER BARRIER (M113A3, M577A3, AND M1068A3 ONLY).....	0456 00
REPLACE WATER BARRIER LOOP AND STRAP (M113A3, M577A3, AND M1068A3 ONLY).....	0457 00
REPLACE TRIM VANE.....	0458 00
REPAIR TRIM VANE (ALL EXCEPT M58).....	0459 00
REPAIR TRIM VANE (M58 ONLY).....	0460 00
REPAIR TRIM VANE CONTROL LINKAGE.....	0461 00
REPLACE TRIM VANE RELEASE.....	0462 00
REPAIR TRIM VANE RELEASE.....	0463 00
RAISE AND LOWER POWER PLANT GRILLE.....	0464 00
REMOVE/INSTALL POWER PLANT GRILLE.....	0465 00
REPLACE COMBAT FILLER COVER AND LOCK.....	0466 00
REPLACE POWER PLANT GRILL SUPPORT ARM.....	0467 00
REPLACE POWER PLANT GRILL SCREEN.....	0468 00
REPLACE RADIATOR ACCESS DOOR.....	0469 00
REPLACE POWER PLANT DOOR (M113A3 ONLY).....	0470 00
REPLACE POWER PLANT DOOR (ALL EXCEPT M113A3).....	0471 00
REPAIR POWER PLANT DOOR.....	0472 00
REPLACE POWER PLANT DOOR COMBAT LOCK.....	0473 00
REPLACE CARGO HATCH HOLD-OPEN HOOK AND BUMPERS (M113A3, M901A3, M981A3, AND M1059A3 ONLY).....	0474 00
REPLACE CARGO HATCH INTERIOR LATCH (M113A3, M901A3, M981A3, AND M1059A3 ONLY).....	0475 00

TABLE OF CONTENTS (cont)

	<u>WP Sequence No.</u>
REPAIR CARGO HATCH LATCH (M901A3 ONLY).....	0476 00
REPLACE CARGO HATCH SUPPORT (M901A3 ONLY).....	0477 00
REPLACE CARGO HATCH SEALS (M113A3, M901A3, M981A3, AND M1059A3 ONLY).....	0478 00
REPLACE CARGO HATCH COVER (M113A3, M901A3, M981A3, AND M1059A3 ONLY).....	0479 00
REPLACE MORTAR HATCH EXTERIOR CATCHES AND BUMPERS (M1064A3 ONLY).....	0480 00
REPLACE MORTAR HATCH INTERIOR RELEASE MECHANISMS (M1064A3 ONLY).....	0481 00
REPLACE MORTAR HATCH COVERS (M1064A3 ONLY).....	0482 00
REPLACE HOPPER HATCH LOCK ASSEMBLY (M58 ONLY).....	0483 00
REPLACE HOPPER HATCH (M58 ONLY).....	0484 00
REPLACE TURBINE ACCESS DOOR (M58 ONLY).....	0485 00
REPLACE TURBINE ACCESS DOOR GASKET (M58 ONLY).....	0486 00
REPLACE TURBINE ACCESS DOOR HINGES (M58 ONLY).....	0487 00
REPLACE COMMANDER'S CUPOLA CUSHIONING PAD AND HANDLE (M113A3, M1059A3, M58, AND M1064A3 ONLY).....	0488 00
REPLACE COMMANDER'S CUPOLA AZIMUTH LOCK (M113A3, M1059A3, M58 AND M1064A3 ONLY).....	0489 00
REPLACE COMMANDER'S CUPOLA VISION BLOCK LOCKS AND SEALS (M113A3 AND M1059A3, M58 ONLY).....	0490 00
REPLACE COMMANDER'S CUPOLA VISION BLOCK LOCKS AND SEALS (M1064A3 ONLY).....	0491 00
REPLACE COMMANDER'S CUPOLA BRAKE ASSEMBLY (M113A3, M1059A3, M58, AND M1064A3 ONLY).....	0492 00
REPLACE COMMANDER'S CUPOLA COVER (M113A3, M1059A3, M58, AND M1064A3 ONLY).....	0493 00
REPLACE COMMANDER'S CUPOLA HOLD-OPEN HOOK AND BUMPER (M113A3, M1059A3, M58, AND M1064A3 ONLY).....	0494 00
REPLACE COMMANDER'S CUPOLA SAFETY PIN STOWAGE BLOCK (M113A3, M1059A3, M58, AND M1064A3 ONLY).....	0495 00
REPLACE COMMANDER'S CUPOLA INTERIOR LATCH (M113A3, M1059A3, M58, AND M1064A3 ONLY).....	0496 00
REPLACE COMMANDER'S CUPOLA MACHINE GUN MOUNT (M113A3, M1059A3, M58, AND M1064A3 ONLY).....	0497 00
REPAIR COMMANDER'S CUPOLA MACHINE GUN MOUNT (M113A3, M1059A3, M58, AND M1064A3 ONLY).....	0498 00
REPLACE COMMANDER'S CUPOLA MACHINE GUN MOUNT STOPS (M1059A3 ONLY).....	0499 00
REPLACE COMMANDER'S HATCH CUSHIONING PAD AND HANDLE (M577A3 AND M1068A3 ONLY).....	0500 00
REPLACE COMMANDER'S HATCH HOOK AND BUMPER (M577A3 AND M1068A3 ONLY).....	0501 00
REPLACE COMMANDER'S HATCH INTERIOR LATCH (M577A3 AND M1068A3 ONLY).....	0502 00

TABLE OF CONTENTS (cont)

	<u>WP Sequence No.</u>
REPLACE COMMANDER'S HATCH COVER (M577A3 AND M1068A3 ONLY)	0503 00
REPLACE RIGHT SIDE SPALL LINERS (M113A3 ONLY).....	0504 00
REPLACE LEFT SIDE SPALL LINERS (M113A3 ONLY).....	0505 00
REPAIR SPALL LINER QUICK RELEASE PINS AND PLATES (M113A3 ONLY).....	0506 00
REPLACE FORWARD SPALL LINER AND BRACKET (M113A3 ONLY).....	0507 00
REPLACE FORWARD UPPER RIGHT AND LEFT SIDE SPALL LINERS (M113A3 ONLY).....	0508 00
REPLACE SPALL LINER ON CARGO HATCH COVER (M113A3 ONLY).....	0509 00
REPLACE REAR UPPER HULL SPALL LINER (M113A3 ONLY).....	0510 00
REPLACE SPALL LINER ON RAMP DOOR (M113A3 ONLY).....	0511 00
REPLACE SPALL LINER ON RAMP (M113A3 ONLY).....	0512 00
RAISE/LOWER INOPERABLE/UNSAFE RAMP.....	0513 00
REPLACE RAMP SEAL.....	0514 00
REPLACE RAMP DRAIN PLUGS.....	0515 00
REPLACE RAMP BRACKET (M113A3, M577A3, AND M1068A3 ONLY).....	0516 00
REPLACE RAMP DOOR STOP BRACKET.....	0517 00
REPLACE RAMP DOOR HOOK AND SPRING.....	0518 00
REPLACE RAMP DOOR HANDLES AND SHAFT.....	0519 00
REPLACE RAMP DOOR SEAL.....	0520 00
ADJUST RAMP LOCK (M113A3, M901A3, M981A3, AND M1059A3 ONLY).....	0521 00
ADJUST RAMP LOCK (M577A3 AND M1068A3 ONLY).....	0522 00
ADJUST RAMP LOCK (M1064A3 ONLY).....	0523 00
REPLACE RAMP LOCK HANDLE AND ARMS (ALL EXCEPT M577A3 AND M1068A3).....	0524 00
REPLACE RAMP LOCK LEVER AND CABLE (M577A3 AND M1068A3 ONLY).....	0525 00
REPLACE RAMP LINKAGE (M113A3, M901A3, M981A3, AND M1059A3 ONLY).....	0526 00
REPLACE RAMP LINKAGE (M577A3 AND M1068A3 ONLY).....	0527 00
REPLACE RAMP LINKAGE (M1064A3 ONLY).....	0528 00
REPAIR HULL BY WELDING.....	0529 00
REPLACE DRIVER'S HATCH CUSHIONING PAD.....	0530 00
REPLACE DRIVER'S HATCH COVER AND EXTERIOR LOCK (ALL EXCEPT M901A3 AND M981A3).....	0531 00
REPLACE DRIVER'S HATCH HOLD-OPEN HOOK AND BUMPER (M113A3, M1059A3, M1064A3, AND M58 ONLY).....	0532 00
REPLACE DRIVER'S HATCH HOLD-OPEN HOOK AND BUMPER (M577A3 AND M1068A3 ONLY).....	0533 00
REPLACE DRIVER'S HATCH INTERIOR LOCK AND LATCH.....	0534 00
REPLACE DRIVER'S HATCH VISION BLOCK LOCKS AND SEALS.....	0535 00
REPLACE DRIVER'S HATCH AN/VVS-2 DRIVER'S NIGHT VISION GUARD (ALL EXCEPT M58).....	0536 00
REPLACE AN/VVS-2 DRIVER'S NIGHT VISION MOUNT (ALL EXCEPT M58).....	0537 00
REPAIR DRIVER'S HATCH (M901A3 AND M981A3 ONLY).....	0538 00

TABLE OF CONTENTS (cont)

	<u>WP Sequence No.</u>
REPLACE FLOOR PLATES (M113A3 AND M577A3 ONLY).....	0539 00
REPLACE FLOOR PLATES (M901A3 ONLY).....	0540 00
REPLACE FLOOR PLATES (M981A3 ONLY).....	0541 00
REPLACE FLOOR PLATES (M1059A3 ONLY).....	0542 00
REPLACE FLOOR PLATES (M1064A3 ONLY).....	0543 00
REPLACE FLOOR PLATES (M1068A3 ONLY).....	0544 00
REPLACE FLOOR PLATES (M58 ONLY).....	0545 00
REPLACE PERSONNEL SEATS, CUSHIONS, AND BELTS (M113A3 ONLY).....	0546 00
REPLACE PERSONNEL SEATS, CUSHIONS, AND BELTS (M577A3 ONLY).....	0547 00
REPLACE PERSONNEL SEAT, CUSHION, AND BELTS (M981A3 ONLY).....	0548 00
REPLACE PERSONNEL SEATS, BACKRESTS, CUSHIONS, AND BELTS (M1059A3 ONLY).....	0549 00
REPLACE PERSONNEL SEATS, BACKRESTS, CUSHIONS, AND BELTS (M1064A3 ONLY).....	0550 00
REPLACE DRIVER'S SEAT ASSEMBLY.....	0551 00
REPAIR DRIVER'S SEAT.....	0552 00
REPLACE DRIVER'S SEAT BACK ASSEMBLY.....	0553 00
REPAIR DRIVER'S SEAT BACK ASSEMBLY.....	0554 00
REPLACE DRIVER'S SEAT IMPACT ABSORBER.....	0555 00
REPLACE DRIVER'S SEAT POST ASSEMBLY.....	0556 00
REPAIR DRIVER'S SEAT POST ASSEMBLY.....	0557 00
REPLACE DRIVER'S FOOTREST.....	0558 00
REPLACE/REPAIR COMMANDER'S PLATFORM (M113A3, M1059A3, M1064A3, AND M58 ONLY).....	0559 00
REPLACE COMMANDER'S SEAT AND POST (M113A3, M1059A3, AND M58 ONLY).....	0560 00
REPLACE COMMANDER'S SEAT AND POST (M1064A3 ONLY).....	0561 00
REPAIR COMMANDER'S SEAT (M113A3, M1059A3, M1064A3, AND M58 ONLY).....	0562 00
REPLACE COMMANDER'S JUMP SEAT (M113A3 ONLY).....	0563 00
REPLACE/REPAIR COMMANDER'S PLATFORM AND POST (M577A3 AND M1068A3 ONLY).....	0564 00
REPLACE COMMANDER'S SEAT (OBSERVATION PERISCOPE) (M901A3 AND M981A3 ONLY).....	0565 00
REPLACE/REPAIR COMMANDER'S SEAT (M1068A3 ONLY).....	0566 00
REPLACE/REPAIR OPERATOR'S SEAT (M1059A3 ONLY).....	0567 00
REPLACE/REPAIR RADIO OPERATOR'S SEAT (M981A3, M1068A3, AND M58 ONLY).....	0568 00
REPLACE WEBBING STRAPS.....	0569 00
REPLACE CUSHIONING PADS.....	0570 00
REPLACE TOOL BOX LOOPS.....	0571 00
REPLACE AN/VVS-2 DRIVER'S NIGHT VISION STOWAGE MOUNT (ALL EXCEPT M58).....	0572 00
REPLACE RIFLE BRACKETS.....	0573 00

TABLE OF CONTENTS (cont)

	<u>WP Sequence No.</u>
REPLACE OIL CAN BRACKET.....	0574 00
REPLACE ANTENNA GUARDS (ALL EXCEPT M981A3).....	0575 00
REPLACE ANTENNA COVERS (ALL EXCEPT M981A3).....	0576 00
REPLACE LEFT BULKHEAD RADIO STOWAGE RACKS (M577A3 AND M1068A3 ONLY).....	0577 00
REPLACE LEFT TABLE (M577A3 ONLY).....	0578 00
REPLACE RIGHT FRONT RADIO STOWAGE RACK (M577A3 ONLY).....	0579 00
REPLACE MAP BOARD (M577A3 ONLY).....	0580 00
REPLACE RIGHT FORWARD TABLE (M577A3 ONLY).....	0581 00
REPLACE RIGHT REARWARD TABLE (M577A3 ONLY).....	0582 00
REPLACE M26 PERISCOPE/MOUNT (M901A3 AND M981A3 ONLY).....	0583 00
REPAIR M26 PERISCOPE MOUNT (M901A3 AND M981A3 ONLY).....	0584 00
REPLACE PERISCOPE MOUNTING BRACKET (M901A3 AND M981A3 ONLY).....	0585 00
REPLACE/REPAIR RAMP VISION PORT AND SHIELD (M901A3, M981A3, AND M58 ONLY).....	0586 00
REPLACE AMMUNITION STOWAGE RACK (M901A3 ONLY).....	0587 00
REPLACE MISSILE RACK (M901A3 ONLY).....	0588 00
REPLACE MISSILE RACK RETAINERS (M901A3 ONLY).....	0589 00
REPLACE LAUNCH TUBE STOWAGE BRACKET (M901A3 ONLY).....	0590 00
REPLACE TRAVERSING UNIT MOUNT AND SPACER (M901A3 ONLY).....	0591 00
REPLACE TRIPOD STOWAGE BRACKETS (M901A3 ONLY).....	0592 00
REPLACE VEHICLE ACCESS BOX (M901A3 AND M981A3 ONLY).....	0593 00
REPLACE SIDE ARMOR (M901A3 ONLY).....	0594 00
REPLACE LAUNCHER LOW-STOW STOWAGE BRACKET(M901A3 ONLY).....	0595 00
REPLACE LOW-STOW CUSHION BASE (M901A3 ONLY).....	0596 00
REPLACE/REPAIR ELECTRICAL EQUIPMENT RACK ASSEMBLY (M981A3 ONLY).....	0597 00
REPAIR SMALL ITEMS STORAGE DRAWER (M981A3 ONLY).....	0598 00
REPLACE/REPAIR BACKPACK STOWAGE RACK (M981A3 ONLY).....	0599 00
REPLACE ANTENNA GUARD (M981A3 ONLY).....	0600 00
REPLACE ANTENNA COVERS (M981A3 ONLY).....	0601 00
REPLACE ANTENNA SUPPORT (M981A3 AND M58 ONLY).....	0602 00
REPLACE CABLE REEL HOLDER ASSEMBLY (M981A3 AND M1064A3 ONLY).....	0603 00
REPAIR CABLE REEL HOLDER ASSEMBLY (M981A3 AND M1064A3 ONLY).....	0604 00
REPAIR NONSKID SURFACES (M981A3 ONLY).....	0605 00
REPLACE HORIZONTAL AMMUNITION RACK (M1064A3 ONLY)	0606 00
REPAIR HORIZONTAL AMMUNITION RACK (M1064A3 ONLY).....	0607 00
REPLACE VERTICAL AMMUNITION RACK (M1064A3 ONLY).....	0608 00
REPLACE RADIO STOWAGE RACK (M1064A3 ONLY).....	0609 00
REPLACE GRENADE STOWAGE BOX (M1064A3 ONLY).....	0610 00
REPLACE PERISCOPE STOWAGE BOX (M1064A3 ONLY).....	0611 00
REPLACE RIFLE RACK (M1064A3 ONLY).....	0612 00

TABLE OF CONTENTS (cont)

	<u>WP Sequence No.</u>
REPLACE SIGHT EXTENSION ARM STOWAGE BRACKETS (M1064A3 ONLY).....	0613 00
REPLACE WINDSHIELD STOWAGE BRACKET (M1064A3 ONLY).....	0614 00
REPLACE MORTAR BASE STOWAGE BRACKET (M1064A3 ONLY).....	0615 00
REPLACE LEFT SIDE RACK BASE (M1068A3 ONLY).....	0616 00
REPLACE PERSONNEL HEATER CONTROL BOX AND INTERCOM BOX BRACKET (M1068A3 ONLY).....	0617 00
REPLACE/REPAIR MAP BOARD (M1068A3 ONLY).....	0618 00
REPLACE MAP STORAGE BOX (M1068A3 ONLY).....	0619 00
REPAIR MAP STORAGE BOX (M1068A3 ONLY).....	0620 00
REPLACE RIGHT SIDE SHELF ASSEMBLY (M1068A3 ONLY).....	0621 00
REPLACE RIGHT SIDE RACK BASE (M1068A3 ONLY).....	0622 00
REPLACE RIGHT SIDE BASE EXTENSION (M1068A3 ONLY).....	0623 00
REPLACE RIGHT SIDE BASE EXTENSION SUPPORTS (M1068A3 ONLY).....	0624 00
REPLACE/REPAIR ANTENNA MAST BRACKET ASSEMBLY, TAILLIGHT WIRING HARNESS, AND BRACKET (M1068A3 ONLY).....	0625 00
REPLACE REAR EXTERNAL STOWAGE FRAME (M1068A3 ONLY).....	0626 00

Volume 5

CHAPTER 18 — UNIT MAINTENANCE INSTRUCTIONS FOR HULL ACCESSORY ITEMS

REPLACE TENT AND TENT CLAMPS (M577A3 ONLY).....	0627 00
REPLACE TENT AND FRAME MOUNTS (M577A3 ONLY).....	0628 00
REPLACE BLACKOUT CURTAIN AND FRAME (M577A3 AND M1068A3 ONLY).....	0629 00
REPLACE/REPAIR DRIVER'S LEVEL INDICATOR (M901A3 AND M981A3 ONLY)	0630 00
REPLACE FRONT BILGE PUMP PIPES.....	0631 00
REPLACE FRONT BILGE PUMP AND STRAINER.....	0632 00
REPLACE FRONT BILGE VALVE.....	0633 00
REPLACE REAR BILGE PUMP PIPES.....	0634 00
REPLACE REAR BILGE PUMP AND STRAINER.....	0635 00
STENCILS (M113A3 ONLY).....	0636 00
STENCILS (M577A3 ONLY).....	0637 00
STENCILS (M901A3 ONLY).....	0638 00
STENCILS (M981A3 ONLY).....	0639 00
STENCILS (M1059A3 ONLY).....	0640 00
STENCILS (M1064A3 ONLY).....	0641 00
STENCILS (M1068A3 ONLY).....	0642 00
STENCILS (M58 ONLY).....	0643 00
DATAPLATES, DECALS, AND MARKERS (ALL MODELS).....	0644 00
DATAPLATES, DECALS, AND MARKERS (M113A3, M901A3, M981A3, M1059A3 ONLY).....	0645 00
DATAPLATES, DECALS, AND MARKERS (M113A3, M901A3, M1059A3, M58 ONLY).....	0646 00

TABLE OF CONTENTS (cont)

	<u>WP Sequence No.</u>
DATAPLATES, DECALS, AND MARKERS (M113A3, M1059A3 ONLY).....	0647 00
DATAPLATES, DECALS, AND MARKERS (M577A3, M1068A3 ONLY).....	0648 00
DATAPLATES, DECALS, AND MARKERS (M901A3 ONLY).....	0649 00
DATAPLATES, DECALS, AND MARKERS (M981A3 ONLY).....	0650 00
DATAPLATES, DECALS, AND MARKERS (M1059A3 ONLY).....	0651 00
DATAPLATES, DECALS, AND MARKERS (M1064A3 ONLY).....	0652 00
DATAPLATES, DECALS, AND MARKERS (M58 ONLY).....	0653 00
REPLACE DATAPLATES, STENCILS, MARKERS, AND DECALS.....	0654 00
 CHAPTER 19 — UNIT MAINTENANCE INSTRUCTIONS FOR HYDRAULIC SYSTEM	
REPLACE RAMP HYDRAULIC PUMP.....	0655 00
REPLACE RAMP CYLINDER.....	0656 00
REPLACE WIRE ROPE AND PULLEYS (ALL EXCEPT M1064A3).....	0657 00
REPLACE WIRE ROPE AND PULLEYS (M1064A3 ONLY).....	0658 00
REPLACE RAMP CONTROL VALVE (WITH EXTERNAL RELIEF VALVE) AND FITTINGS.....	0659 00
REPLACE RAMP CONTROL VALVE, EXTERNAL RELIEF VALVE, AND FITTINGS WITH RAMP CONTROL VALVE (INTERNAL RELIEF VALVE).....	0660 00
REPLACE RAMP CONTROL VALVE (WITH INTERNAL RELIEF VALVE) AND FITTINGS.....	0661 00
REPLACE SAFETY RELIEF VALVE, TUBE, HOSE, AND FITTINGS.....	0662 00
REPLACE RAMP CONTROL VALVE HOSE AND ELBOW.....	0663 00
REPLACE TUBE FROM RAMP CONTROL VALVE TO BULKHEAD.....	0664 00
REPLACE HOSE FROM BULKHEAD CONNECTION TO RAMP CYLINDER.....	0665 00
REPLACE RAMP CYLINDER BREATHER HOSE (ALL EXCEPT M1064A3).....	0666 00
REPLACE RAMP CYLINDER BREATHER HOSE (M1064A3 ONLY).....	0667 00
REPLACE POWER PLANT HYDRAULIC HOSES.....	0668 00
SERVICE HYDRAULIC RESERVOIR.....	0669 00
SERVICE HYDRAULIC RESERVOIR BREATHER.....	0670 00
REPLACE HYDRAULIC RESERVOIR.....	0671 00
REPAIR HYDRAULIC RESERVOIR.....	0672 00
 CHAPTER 20 — UNIT MAINTENANCE INSTRUCTIONS FOR TOOLS AND TEST EQUIPMENT	
INSPECT POWER PLANT SLING.....	0673 00
 CHAPTER 21 — UNIT MAINTENANCE INSTRUCTIONS FOR AUXILIARY GENERATOR	
REPLACE GENERATOR SET ENCLOSURE (M577A3 AND M1068A3 ONLY).....	0674 00
REPLACE 5.0 KW AUXILIARY POWER UNIT (M577A3 AND M1068A3 ONLY).....	0675 00
REPLACE AUXILIARY POWER UNIT FUEL SHUTOFF VALVE (M577A3 AND M1068A3 ONLY).....	0676 00
REPLACE AUXILIARY POWER UNIT VALVE-TO-BULKHEAD FUEL SUPPLY HOSES (M577A3 AND M1068A3 ONLY).....	0677 00

TABLE OF CONTENTS (cont)

WP Sequence No.

REPLACE AUXILIARY POWER UNIT BULKHEAD-TO-HULL FUEL SUPPLY HOSES (M577A3 AND M1068A3 ONLY).....	0678 00
CHAPTER 22 — UNIT MAINTENANCE INSTRUCTIONS FOR SPECIAL PURPOSE KITS	
BLEED AIR FROM PERSONNEL HEATER FUEL LINES.....	0679 00
SERVICE PERSONNEL HEATER FUEL FILTER.....	0680 00
SERVICE PERSONNEL HEATER FUEL PUMP.....	0681 00
REPLACE HEATER AIR INTAKE AND EXHAUST PIPES (ALL EXCEPT M1064A3).....	0682 00
REPLACE HEATER AIR INTAKE AND EXHAUST PIPES(M1064A3 ONLY).....	0683 00
REPLACE FUEL SHUT-OFF VALVE ASSEMBLY (M113A3, M981A3, M1059A3, AND M58 ONLY).....	0684 00
REPLACE HEATER/FILTER FUEL SUPPLY HOSES (M113A3, M981A3, M1059A3, AND M58 ONLY).....	0685 00
REPLACE PERSONNEL HEATER FUEL TUBE (ALL EXCEPT M1064A3).....	0686 00
REPLACE BULKHEAD CONNECTION TO PERSONNEL HEATER TUBE (M577A3 AND M1068A3 ONLY).....	0687 00
REPLACE PERSONNEL HEATER FUEL FILTER, HOSES, AND FITTINGS (M1064A3 ONLY).....	0688 00
REPLACE PERSONNEL HEATER FUEL PUMP HOSE (M113A3, M981A3, M1059A3, AND M58 ONLY).....	0689 00
REPLACE FUEL TANK TO FUEL PUMP HOSE (M577A3 AND M1068A3 ONLY).....	0690 00
REPLACE FUEL PUMP TO BULKHEAD CONNECTION HOSE (M113A3, M981A3, M1059A3, AND M58 ONLY).....	0691 00
REPLACE FUEL PUMP TO BULKHEAD CONNECTION HOSE (M577A3 AND M1068A3 ONLY).....	0692 00
REPLACE PERSONNEL HEATER FUEL PUMP TO BULKHEAD CONNECTION HOSE (M901A3 ONLY).....	0693 00
REPLACE FUEL PUMP HOSE TO HEATER FUEL SHUTOFF VALVE (M901A3 AND M1064A3 ONLY).....	0694 00
REPLACE PERSONNEL HEATER FUEL PUMP (M113A3, M1059A3, AND M58 ONLY).....	0695 00
REPLACE PERSONNEL HEATER FUEL PUMP (M577A3 AND M1068A3 ONLY).....	0696 00
REPLACE HEATER FUEL PUMP (M1064A3 ONLY).....	0697 00
REPLACE PERSONNEL HEATER FUEL FILTER/BRACKET (M113A3, M1059A3, AND M58 ONLY).....	0698 00
REPLACE PERSONNEL HEATER FUEL FILTER/BRACKET (M981A3 ONLY).....	0699 00
REPLACE PERSONNEL HEATER FUEL FILTER, HOSE, TUBE, AND FITTINGS (M577A3, M901A3, AND M1068A3 ONLY).....	0700 00
REPLACE PERSONNEL HEATER CONTROL BOX.....	0701 00
REPAIR PERSONNEL HEATER CONTROL BOX.....	0702 00
REPLACE PERSONNEL HEATER ASSEMBLY (ALL EXCEPT M1064A3).....	0703 00
REPLACE PERSONNEL HEATER ASSEMBLY (M1064A3 ONLY).....	0704 00
REPAIR PERSONNEL HEATER ASSEMBLY.....	0705 00
REPLACE PERSONNEL HEATER DUCT AND HOSES.....	0706 00

TABLE OF CONTENTS (cont)

	<u>WP Sequence No.</u>
REPAIR PERSONNEL HEATER DUCT.....	0707 00
SERVICE COOLANT HEATER FUEL FILTER.....	0708 00
SERVICE COOLANT HEATER FUEL PUMP.....	0709 00
DRAIN AND FILL ENGINE COOLANT HEATER SYSTEM.....	0710 00
REPLACE COOLANT HEATER FUEL PUMP HOSE.....	0711 00
REPLACE COOLANT HEATER FUEL INLET HOSE AND FITTINGS.....	0712 00
REPLACE COOLANT PUMP TO BATTERY BOX HOSES.....	0713 00
REPLACE ENGINE TO BATTERY BOX HOSE.....	0714 00
REPLACE COOLANT HEATER TO ENGINE ELBOW HOSE.....	0715 00
REPLACE COOLANT HEATER FILTER VALVE HOSE.....	0716 00
REPLACE ENGINE BLOCK FITTING AND HARDWARE.....	0717 00
REPLACE BATTERY BOX INSULATION AND HEAT EXCHANGER.....	0718 00
REPLACE BATTERY DRAWER INSULATION AND HEAT EXCHANGER (M1064A3 ONLY).....	0719 00
REPLACE COOLANT HEATER FUEL SHUTOFF VALVE.....	0720 00
REPLACE FUEL PUMP TEE TO ELBOW HOSE.....	0721 00
REPLACE BATTERY PLATE TO BATTERY PLATE HOSE.....	0722 00
REPLACE COOLANT HEATER FUEL PUMP.....	0723 00
REPLACE COOLANT HEATER EXHAUST ELBOW AND PIPES.....	0724 00
REPLACE HEATER TO SURGE TANK HOSE.....	0725 00
REPLACE FUEL FILTER.....	0726 00
ADJUST FLAME DETECTOR SWITCH.....	0727 00
REPLACE COOLANT HEATER AND PUMP UNIT.....	0728 00
REPLACE COOLANT HEATER.....	0729 00
REPLACE IGNITER.....	0730 00
REPLACE COOLANT HEATER PUMP.....	0731 00
REPLACE COOLANT HEATER AND COOLANT PUMP BRACKET.....	0732 00
REPLACE COOLANT PUMP TO HEATER WIRING HARNESS.....	0733 00
REPLACE FLAME DETECTOR SWITCH.....	0734 00
REPLACE COOLANT HEATER WIRING HARNESS.....	0735 00
REPLACE COOLANT HEATER CONTROL BOX.....	0736 00
REPAIR COOLANT HEATER CONTROL BOX.....	0737 00
REPLACE NON-SKID PLATES (M1064A3 ONLY).....	0738 00
REPLACE DRIVER'S WINDSHIELD.....	0739 00
REPLACE DRIVER'S WINDSHIELD STOWAGE BAG, STRAPS, AND DECAL.....	0740 00
INITIAL INSTALLATION OF LITTER KIT (M113A3 ONLY).....	0741 00
REPLACE POST ASSEMBLY (M113A3 ONLY).....	0742 00
REPAIR POST ASSEMBLY (M113A3 ONLY).....	0743 00
REPLACE CHAIN ASSEMBLY (M113A3 ONLY).....	0744 00
REPAIR CHAIN ASSEMBLY (M113A3 ONLY).....	0745 00
REPLACE ARTILLERY COMMUNICATION INSIDE CABLE (M577A3 ONLY).....	0746 00

TABLE OF CONTENTS (cont)

	<u>WP Sequence No.</u>
REPLACE COMMANDER'S CUPOLA ARMOR SHIELDS (M113A3 AND M1064A3 ONLY).....	0747 00
INSTALL ARMOR KIT (M113A3 ONLY).....	0748 00
REPLACE FRONT ARMOR (M113A3 ONLY).....	0749 00
REPLACE SIDE ARMOR/STOWAGE BOX (M113A3 ONLY).....	0750 00
REPLACE REAR ARMOR (M113A3 ONLY).....	0751 00
INSTALL/REMOVE MINE ARMOR KIT (M113A3 ONLY).....	0752 00
REPLACE FOG OIL TANK MODULE (M1059A3 ONLY).....	0753 00
REPLACE SMOKE GENERATOR BREATHER HOSE ASSEMBLY (M1059A3 ONLY).....	0754 00
REPLACE SMOKE GENERATOR ASSEMBLY AND SUPPORT BRACKET (M1059A3 ONLY).....	0755 00
REPLACE SMOKE GENERATOR CONTROL PANEL ASSEMBLY (M1059A3 ONLY).....	0756 00
REPLACE SMOKE GENERATOR SYSTEM POWER SUPPLY CABLE ASSEMBLY (M1059A3 ONLY).....	0757 00
REPLACE AIR COMPRESSOR ELECTRICAL CABLE ASSEMBLY (M1059A3 ONLY).....	0758 00
REPLACE FOG OIL PUMP ELECTRICAL CABLE ASSEMBLY.....	0759 00
REPLACE SMOKE GENERATOR INTERNAL CABLE ASSEMBLY (M1059A3 ONLY).....	0760 00
REPLACE ADAPTER ACCESS PLATE TO GENERATOR ELECTRICAL CABLE ASSEMBLY (M1059A3 ONLY).....	0761 00
REPLACE AIR COMPRESSOR ASSEMBLY (M1059A3 ONLY).....	0762 00
REPLACE FOG OIL PUMP ASSEMBLY (M1059A3 ONLY).....	0763 00
REPLACE SMOKE GENERATOR FUEL CAN LID ASSEMBLY (M1059A3 ONLY).....	0764 00
REPLACE SMOKE GENERATOR FUEL LINES AND GUARDS (M1059A3 ONLY).....	0765 00
REPLACE SMOKE GENERATOR ADAPTER ACCESS PLATE AND GASKET (M1059A3 ONLY).....	0766 00
REPLACE SMOKE GENERATOR COMPRESSOR RESERVOIR TO ADAPTER ACCESS PLATE AIR HOSE (M1059A3 ONLY).....	0767 00
REPLACE SMOKE GENERATOR ADAPTER ACCESS PLATE TO COVER ASSEMBLY AIR HOSE (M1059A3 ONLY).....	0768 00
REPLACE FOG OIL TANK QUICK DISCONNECT TO ADAPTER ACCESS PLATE HOSE (M1059A3 ONLY).....	0769 00
REPLACE COVER ASSEMBLY FOG OIL QUICK DISCONNECT TO ADAPTER ACCESS PLATE HOSE (M1059A3 ONLY).....	0770 00
REPLACE SMOKE GENERATOR ARMOR (M1059A3 ONLY).....	0771 00
REPLACE SMOKE GENERATOR GLOW PLUG CABLE ASSEMBLIES (M1059A3 ONLY).....	0772 00
REPLACE/REPAIR SMOKE GENERATOR FUEL FILTER/WATER SEPARATOR (M1059A3 ONLY).....	0773 00
REPLACE M14 AIR PURIFIER AND FRAME (M113A3 ONLY).....	0774 00
REPLACE NBC AIR PURIFIER AND FRAME (M113A3 ONLY).....	0775 00
REPLACE M8A3/M13 AIR PURIFIER AND FRAME (M577A3 ONLY).....	0776 00
REPLACE M8A3 NBC AIR PURIFIER AND FRAME (M1059A3 ONLY).....	0777 00

TABLE OF CONTENTS (cont)

	<u>WP Sequence No.</u>
REPLACE M8A3 AIR PURIFIER AND FRAME (M1059A3 ONLY).....	0778 00
REPLACE M13 AIR PURIFIER AND FRAME (M1068A3 ONLY).....	0779 00
REPLACE M8A3/M14 ORIFICE CONNECTOR ASSEMBLY, SUPPORT, AND QUICK COUPLING HALF (M113A3, M1059A3, AND M577A3 ONLY).....	0780 00
REPLACE M13 ORIFICE CONNECTOR ASSEMBLY, BRACKET, AND QUICK COUPLING HALF (M1068A3 ONLY).....	0781 00
REPLACE M3 NBC HEATER HOSES AND FITTINGS (M113A3 ONLY).....	0782 00
REPLACE M14 NBC HOSES AND BRACKETS (M113A3 AMBULANCE ONLY).....	0783 00
REPLACE M3 NBC HEATER HOSES AND FITTINGS (M113A3 AMBULANCE ONLY).....	0784 00
REPLACE M8A3 NBC HOSES AND BRACKETS (M577A3 ONLY).....	0785 00
REPLACE M13 NBC FILTERS AND HOSES (M577A3 ONLY).....	0786 00
REPLACE M8A3 NBC HOSES AND BRACKETS (M1059A3 ONLY).....	0787 00
REPLACE M3 NBC HOSES AND FITTINGS (M1059A3 ONLY).....	0788 00
REPLACE M13 NBC FILTERS AND HOSES (M1068A3 ONLY).....	0789 00
REPLACE M13 NBC HEATER HOSES (M1068A3 ONLY).....	0790 00
REPLACE M3 NBC HEATER CONTROL BOX, REGULATOR, AND BRACKET (M113A3 ONLY).....	0791 00
REPLACE M3 NBC HEATER CONTROL BOX (M577A3 ONLY).....	0792 00
REPLACE M3 NBC HEATER CONTROL BOX (M1068A3 ONLY).....	0793 00
REPLACE M3 NBC HEATERS AND CONTROLLERS (M113A3 ONLY).....	0794 00
REPLACE M3 NBC HEATERS AND CONTROLLERS (M113A3 AMBULANCES ONLY).....	0795 00
REPLACE M13 NBC HEATERS AND MOUNTS (M577A3 ONLY).....	0796 00
REPLACE M3 NBC HEATERS AND CONTROLLERS (M1059A3 ONLY).....	0797 00
REPLACE M13 NBC HEATERS (M1068A3 ONLY).....	0798 00
REPLACE M14 NBC CABLES AND SWITCH ASSEMBLY (M1059A3 ONLY).....	0799 00
REPLACE NBC CABLE TO HEATERS, AIR PURIFIER, AND SWITCH ASSEMBLY (M113A3 ONLY).....	0800 00
REPLACE M8A3 NBC CABLES, SWITCH ASSEMBLY, AND BRACKETS (M577A3 ONLY).....	0801 00
REPLACE NBC FILTER SWITCH ASSEMBLY (M113A3 AND M113A3 AMBULANCE ONLY).....	0802 00
REPLACE M13 NBC FILTER SWITCH AND MOUNT BRACKET (M577A3 ONLY).....	0803 00
REPLACE M8A3/M3 NBC FILTER SWITCH ASSEMBLY (M1059A3 ONLY).....	0804 00
REPLACE M13 NBC FILTER SWITCH (M1068A3 ONLY).....	0805 00
REPLACE M3 NBC HEATER WIRING HARNESS (M1059A3 ONLY).....	0806 00
REPLACE M14 NBC HEATER WIRING HARNESS (M113A3 AMBULANCE ONLY).....	0807 00
REPLACE M13 NBC HEATER WIRING HARNESS (M577A3 ONLY).....	0808 00
REPLACE M13 NBC HEATER WIRING HARNESS (M1068A3 ONLY).....	0809 00
REPLACE WATER/RATION HEATER POWER CABLE (M113A3 ONLY).....	0810 00
REPLACE WATER/RATION HEATER MOUNT BRACKET (M113A3 ONLY).....	0811 00

TABLE OF CONTENTS (cont)

WP Sequence No.

CHAPTER 23 — UNIT MAINTENANCE INSTRUCTIONS FOR SIGHTING MATERIEL
(M901A3 AND M981A3 ONLY)

SIGHTING MATERIEL (M901A3 AND M981A3).....0812 00

Volume 6

CHAPTER 24 — UNIT MAINTENANCE INSTRUCTIONS FOR ELECTRICAL EQUIPMENT
(M1068A3 ONLY)

REPLACE APIU RACK MOUNT AND BRACKET (M1068A3 ONLY).....0813 00

REPLACE RIGHT EQUIPMENT RACK BRACKETS AND MOUNTS (M1068A3 ONLY).....0814 00

REPLACE A.C. POWER EXTENSION BOX A7 (M1068A3 ONLY).....0815 00

REPLACE SIGNAL PATCH PANEL BOX A10 (M1068A3 ONLY).....0816 00

REPLACE EXTERNAL COMMUNICATION BOX A11 (M1068A3 ONLY).....0817 00

REPLACE EXTERNAL COMMUNICATION BOX A11 LID AND LATCHES (M1068A3 ONLY).....0818 00

REPLACE CURBSIDE DATA PANEL ASSEMBLY A12 (M1068A3 ONLY).....0819 00

REPLACE LAN GROUND BOX ASSEMBLY A15 (M1068A3 ONLY).....0820 00

REPAIR LAN GROUND BOX ASSEMBLY A15 (M1068A3 ONLY).....0821 00

REPLACE A.C. POWER EXTENSION BOX A19 (M1068A3 ONLY).....0822 00

REPLACE/REPAIR PRINTER MOUNT (M1068A3 ONLY).....0823 00

REPLACE/REPAIR POWER SUPPLY STORAGE BOX ASSEMBLY (M1068A3 ONLY).....0824 00

REPLACE FLUORESCENT LIGHT ASSEMBLIES (M1068A3 ONLY).....0825 00

REPLACE POWER CONTROL ENCLOSURE ASSEMBLY A1 (M1068A3 ONLY).....0826 00

REPLACE POWER CONTROL ENCLOSURE AC AND DC METERS AND LIGHT INDICATORS (M1068A3 ONLY).....0827 00

REPAIR POWER CONTROL ENCLOSURE FACEPLATE AND BRACKET (M1068A3 ONLY).....0828 00

REPLACE POWER CONTROL ENCLOSURE CIRCUIT 44A LEAD (M1068A3 ONLY).....0829 00

REPLACE INVERTER HOUSING A2 TERMINAL BLOCKS TB1 AND TB2 (M1068A3 ONLY).....0830 00

REPLACE/REPAIR POWER DISTRIBUTION BOX A3 (M1068A3 ONLY).....0831 00

REPLACE POWER ENTRY BOX ASSEMBLY A4 (M1068A3 ONLY).....0832 00

REPLACE TENT INTERFACE PANEL BOX ASSEMBLY A5 (M1068A3 ONLY).....0833 00

REPLACE AC POWER EXTENSION BOX A6 AND DC POWER EXTENSION BOX A9 AND MOUNT (M1068A3 ONLY).....0834 00

REPLACE ROADSIDE DATA PANEL ASSEMBLY A13 AND BRACKET (M1068A3 ONLY).....0835 00

REPLACE POWER EXTENSION BOX A18 AND BRACKET (M1068A3 ONLY).....0836 00

REPLACE POWER DISTRIBUTION CABLE (W3) (M1068A3 ONLY).....0837 00

REPLACE DC BATTERY CABLE (W4) (M1068A3 ONLY).....0838 00

REPLACE/REPAIR INVERTER AC CABLE (W5) (M1068A3 ONLY).....0839 00

TABLE OF CONTENTS (cont)

	<u>WP Sequence No.</u>
REPLACE INVERTER DC CABLE (W6) (M1068A3 ONLY).....	0840 00
REPAIR CABLE ASSEMBLY (W4/W6) (M1068A3 ONLY).....	0841 00
REPLACE AC POWER EXTENSION CABLE (W7) (M1068A3 ONLY).....	0842 00
REPLACE AC POWER EXTENSION CABLE (W8) (M1068A3 ONLY).....	0843 00
REPLACE DC POWER EXTENSION CABLE (W10) (M1068A3 ONLY).....	0844 00
REPLACE AC LIGHT CABLE (W11) (M1068A3 ONLY).....	0845 00
REPLACE GROUND STRAP (W12) (M1068A3 ONLY).....	0846 00
REPLACE CASCADE REMOTE HARNESS (M1068A3 ONLY).....	0847 00
REPLACE HARNESS W32 (M1068A3 ONLY).....	0848 00
REPLACE CABLE W35, CABLE W28, AND CABLE ADAPTER (M1068A3 ONLY).....	0849 00
REPLACE CABLE W38, CABLE W29, AND CABLE ADAPTER (M1068A3 ONLY).....	0850 00
REPLACE SINGLE POINT LAN CABLE (W40) (M1068A3 ONLY).....	0851 00
REPLACE CABLES W42, W43, AND W251 (M1068A3 ONLY).....	0852 00
REPLACE CABLE W45 (M1068A3 ONLY).....	0853 00
REPLACE LAN A OR B CABLE (W103/W104) (M1068A3 ONLY).....	0854 00
REPLACE CABLE W124 (M1068A3 ONLY).....	0855 00
REPLACE CABLE W126 (M1068A3 ONLY).....	0856 00
REPLACE AC CABLE ASSEMBLY (W252) (M1068A3 ONLY).....	0857 00
 CHAPTER 25 — UNIT MAINTENANCE INSTRUCTIONS FOR GAUGES	
SERVICE SPEEDOMETER/TACHOMETER CABLE FLEXIBLE CORE.....	0858 00
REPLACE SPEEDOMETER.....	0859 00
REPLACE SPEEDOMETER CABLE AND ADAPTER.....	0860 00
REPAIR SPEEDOMETER CABLE.....	0861 00
REPLACE TACHOMETER.....	0862 00
REPLACE TACHOMETER ENGINE ADAPTER.....	0863 00
REPLACE TACHOMETER CABLE.....	0864 00
REPAIR TACHOMETER CABLE.....	0865 00
 CHAPTER 26 — UNIT MAINTENANCE INSTRUCTIONS FOR VENTILATING FANS AND BLOWERS (M901A3 AND M981A3 ONLY)	
REPLACE VENTILATING FAN ASSEMBLY (M901A3 AND M981A3 ONLY).....	0866 00
 CHAPTER 27 — UNIT MAINTENANCE INSTRUCTIONS FOR PRECISION INSTRUMENTS AND SYSTEMS	
REPLACE STE/ICE PULSE TACHOMETER.....	0867 00
REPLACE STE/ICE SHUNT GUARD (M113A3, M901A3, AND M1059A3 ONLY).....	0868 00
REPLACE STE/ICE SHUNT GUARD (M981A3 ONLY).....	0869 00
REPLACE STE/ICE SHUNT (M113A3, M901A3, AND M1059A3 ONLY).....	0870 00
REPLACE STE/ICE SHUNT (M577A3 AND M1068A3 ONLY).....	0871 00
REPLACE STE/ICE SHUNT (M981A3 ONLY).....	0872 00
REPLACE STE/ICE SHUNT (M1064A3 ONLY).....	0873 00

TABLE OF CONTENTS (cont)

WP Sequence No.

REPLACE STE/ICE DISTRIBUTION BOX (M113A3, M901A3, AND M1059A3 ONLY).....	0874 00
REPLACE STE/ICE DISTRIBUTION BOX (M577A3 AND M1068A3 ONLY).....	0875 00
REPLACE STE/ICE DISTRIBUTION BOX (M981A3 ONLY).....	0876 00
REPLACE STE/ICE DISTRIBUTION BOX (M1064A3 ONLY).....	0877 00
REPLACE STE/ICE CREW WIRING HARNESS (M113A3, M901A3, AND M1059A3 ONLY).....	0878 00
REPLACE STE/ICE CREW WIRING HARNESS (M577A3 AND M1068A3 ONLY).....	0879 00
REPLACE STE/ICE CREW WIRING HARNESS (M981A3 ONLY).....	0880 00
REPLACE STE/ICE CREW WIRING HARNESS (M1064A3 ONLY).....	0881 00
REPLACE STE/ICE ENGINE WIRING HARNESS.....	0882 00
 CHAPTER 28 — UNIT MAINTENANCE INSTRUCTIONS FOR COMMUNICATION SYSTEM (M901A3 AND M58 ONLY)	
COMMUNICATION CABLING DIAGRAM (M901A3 ONLY).....	0883 00
COMMUNICATION CABLING DIAGRAM (M58 ONLY).....	0884 00
REPLACE INTERCOMMUNICATIONS SET CONTROL (M901A3 AND M58 ONLY).....	0885 00
REPLACE ANTENNA (M901A3 ONLY).....	0886 00
REPLACE AS3916/VRC ANTENNA (M58 ONLY).....	0887 00
REPLACE INTERCOM AMPLIFIER (M901A3 AND M58 ONLY).....	0888 00
REPLACE TRANSIENT SUPPRESSOR (M901A3 ONLY).....	0889 00
REPLACE RADIO SET AND MOUNT (M901A3 ONLY)	0890 00
REPLACE RADIO RACK (M58 ONLY).....	0891 00
REPLACE DRIVER’S INTERCOMMUNICATION SET CABLE (M58 ONLY).....	0892 00
REPLACE COMMANDER’S INTERCOMMUNICATION SET CABLE (M58 ONLY).....	0893 00
REPLACE OPERATOR’S INTERCOMMUNICATION SET CABLE (M58 ONLY).....	0894 00
 CHAPTER 29 — UNIT MAINTENANCE INSTRUCTIONS FOR FIRE FIGHTING EQUIPMENT	
REPLACE PORTABLE FIRE EXTINGUISHER MOUNT (ALL EXCEPT M1068A3).....	0895 00
REPLACE FIRE EXTINGUISHER AND MOUNT (M1059A3 ONLY).....	0896 00
REPLACE/REPAIR PORTABLE FIRE EXTINGUISHER MOUNT (M1068A3 ONLY).....	0897 00
REPLACE FIXED FIRE EXTINGUISHER CYLINDER AND MOUNT.....	0898 00
REPLACE CYLINDER DISCHARGE TUBES.....	0899 00
REPLACE TURBINE CYLINDER DISCHARGE TUBES (M58 ONLY).....	0900 00
REPLACE EXTERNAL HANDLE SHIELD (M113A3, M901A3, M981A3, AND M1059A3 ONLY).....	0901 00
REPLACE EXTERNAL HANDLE SHIELD (M577A3 AND M1068A3 ONLY).....	0902 00
REPLACE EXTERNAL HANDLE SHIELD (M1064A3 ONLY).....	0903 00
REPLACE FIRE EXTINGUISHER CONTROL VALVE AND EXTERNAL HANDLE.....	0904 00
REPLACE EXTERNAL CABLE TUBE.....	0905 00
 CHAPTER 30 — UNIT MAINTENANCE INSTRUCTIONS FOR NUCLEAR, BIOLOGICAL, AND CHEMICAL (NBC) EQUIPMENT	

TABLE OF CONTENTS (cont)

	<u>WP Sequence No.</u>
REPLACE M25/M25A1 VFM GAS FILTER (M981A3 ONLY).....	0906 00
REPLACE M25/M25A1 HOSE ASSEMBLY (M981A3 ONLY).....	0907 00
REPLACE M25/M25A1 VFM ORIFICE CONNECTOR ASSEMBLY (M981A3 ONLY)	0908 00
REPLACE PRECLEANER/PARTICULATE FILTER ASSEMBLY (M981A3 ONLY).....	0909 00
REPLACE VFM COUPLING (M981A3 ONLY).....	0910 00
REPLACE M25/M25A1 VFM HEATER (M981A3 ONLY).....	0911 00
REPLACE M25/M25A1 VFM HEATER BRACKETS (M981A3 ONLY).....	0912 00
REPLACE/REPAIR VFM POWER DISTRIBUTION PANEL ASSEMBLY (M981A3 ONLY).....	0913 00
REPLACE NBC AIR PURIFIER AND FRAME (M58 ONLY).....	0914 00
REMOVE/INSTALL NBC HOSE ASSEMBLIES (M58 ONLY).....	0915 00
REPLACE NBC ORIFICE CONNECTOR ASSEMBLY, MOUNTING BRACKET, AND SWITCH (M58 ONLY).....	0916 00
REMOVE/INSTALL NBC CABLE ASSEMBLY (M58 ONLY).....	0917 00
INSTALL/REMOVE CHEMICAL AGENT AUTOMATIC ALARM KIT (M113A3 ONLY).....	0918 00
REPLACE CHEMICAL ALARM JUNCTION BOX/POWER CABLE/ALARM CABLE (M113A3 ONLY).....	0919 00
REPAIR CHEMICAL ALARM JUNCTION BOX (M113A3 ONLY).....	0920 00
REPLACE/REPAIR CHEMICAL ALARM SPARE BATTERY BRACKET (M113A3 ONLY).....	0921 00
REPLACE CHEMICAL ALARM REFILL TRAY BRACKET (M113A3 ONLY).....	0922 00
REPLACE CHEMICAL ALARM M43 UNIT INTERFACE WIRING HARNESSSES (M113A3 ONLY).....	0923 00
 CHAPTER 31 — UNIT SUPPORTING INFORMATION	
REFERENCES.....	0924 00
MAINTENANCE ALLOCATION CHART (MAC).....	0925 00
COMMON TOOLS AND SUPPLEMENTS AND SPECIAL TOOLS/FIXTURES LIST.....	0926 00
FABRICATED TOOLS.....	0927 00
EXPENDABLE/DURABLE SUPPLIES AND MATERIALS LIST.....	0928 00

CHAPTER 8

UNIT MAINTENANCE INSTRUCTIONS
FOR ELECTRICAL SYSTEM

WORK PACKAGE INDEX

<u>Title</u>	<u>Sequence No.</u>
ADJUST GENERATOR DRIVE BELT.....	0252 00
REPLACE GENERATOR DRIVE BELT.....	0253 00
REPLACE GENERATOR TURNBUCKLE PARTS.....	0254 00
REPLACE GENERATOR/BRACKET.....	0255 00
ADJUST VOLTAGE REGULATOR.....	0256 00
REPLACE REGULATOR ASSEMBLY.....	0257 00
REPLACE STARTER RELAY SWITCH.....	0258 00
REPLACE STARTER.....	0259 00
REPLACE MASTER SWITCH PANEL ASSEMBLY (M113A3, M901A3, M1059A3, M1064A3, AND M58 ONLY).....	0260 00
REPLACE MASTER SWITCH PANEL ASSEMBLY (M577A3 AND M1068A3 ONLY).....	0261 00
REPLACE MASTER SWITCH (M113A3, M901A3, M1059A3, M1064A3, AND M58 ONLY).....	0262 00
REPLACE AUXILIARY POWER (SLAVE) RECEPTACLE (M113A3, M901A3, M1059A3, M1064A3, AND M58 ONLY).....	0263 00
REPLACE NATO AUXILIARY POWER (SLAVE) RECEPTACLE (M577A3 AND M1068A3 ONLY).....	0264 00
REPLACE UTILITY OUTLET RECEPTACLE (ALL EXCEPT M981A3).....	0265 00
REPLACE MASTER SWITCH TO DISTRIBUTION BOX LEAD (CIRCUIT 49) (M113A3, M901A3, M1059A3, M1064A3, AND M58 ONLY).....	0266 00
REPLACE MASTER SWITCH TO DISTRIBUTION BOX LEAD (CIRCUIT 49) (M577A3 AND M1068A3 ONLY).....	0267 00
REPLACE MASTER SWITCH TO AUXILIARY POWER RECEPTACLE LEAD (CIRCUIT 50) (M113A3, M901A3, M1059A3, M1064A3, AND M58).....	0268 00
REPLACE DISTRIBUTION BOX (M113A3, M901A3, M1059A3, M1064A3, AND M58 ONLY).....	0269 00
REPAIR DISTRIBUTION BOX (M113A3, M901A3, M1059A3, M1064A3, AND M58 ONLY).....	0270 00
REPLACE DISTRIBUTION BOX ASSEMBLY (M577A3 AND M1068A3 ONLY).....	0271 00
REPLACE DISTRIBUTION BOX ASSEMBLY (M901A3 ONLY).....	0272 00
REPLACE/REPAIR DISTRIBUTION BOX (M981A3 ONLY).....	0273 00
REPLACE DISTRIBUTION BOX CATCH AND STRIKE (M981A3 ONLY).....	0274 00
REPLACE BILGE PUMP CIRCUIT BREAKERS (ALL EXCEPT M981A3).....	0275 00
REPLACE REAR UTILITY RECEPTACLE CIRCUIT BREAKERS (M577A3 AND M1068A3 ONLY).....	0276 00
REPLACE FUEL SELECTOR SWITCH (M577A3 AND M1068A3 ONLY).....	0277 00
REPLACE BLOWER SWITCH (M577A3 AND M1068A3 ONLY).....	0278 00
REPLACE INSTRUMENT PANEL ASSEMBLY.....	0279 00
REPLACE CIRCUIT BREAKER.....	0280 00
REPLACE FUEL SELECT SWITCH TO GAUGE LEAD (ALL EXCEPT M577A3 AND M1068A3).....	0281 00

CHAPTER 8

UNIT MAINTENANCE INSTRUCTIONS
FOR ELECTRICAL SYSTEM**WORK PACKAGE INDEX (Continued)**

<u>Title</u>	<u>Sequence No.</u>
REPLACE INSTRUMENT PANEL ON-OFF SWITCHES.....	0282 00
REPLACE MAIN LIGHT SWITCH.....	0283 00
REPLACE ENGINE START SWITCH.....	0284 00
REPLACE INSTRUMENT PANEL GAUGES.....	0285 00
REPLACE PANEL LIGHTS AND INDICATOR LIGHTS.....	0286 00
REPLACE INSTRUMENT PANEL WARNING LIGHTS.....	0287 00
REPLACE INSTRUMENT WARNING LIGHT PANEL.....	0288 00
REPLACE INSTRUMENT PANEL BATTERY-GENERATOR GAUGE WIRING HARNESS (ALL EXCEPT M981A3).....	0289 00
REPLACE INSTRUMENT PANEL SPECIAL PURPOSE CABLE.....	0290 00
REPLACE WARNING LIGHT PANEL ASSEMBLY.....	0291 00
REPLACE WARNING LIGHT PANEL.....	0292 00
REPLACE HORN SWITCH.....	0293 00
REPLACE WARNING PANEL LIGHTS.....	0294 00
REPLACE INSTRUMENT PANEL MOUNTS AND GROUND LEAD.....	0295 00
REPLACE TELEPOSTS AND COVER.....	0296 00
REPLACE SOLID STATE INFRARED POWER SUPPLY.....	0297 00
REPLACE STOP LIGHT-TAIL LIGHT AND GUARDS (ALL EXCEPT M577A3 AND M1068A3).....	0298 00
REPLACE LEFT STOP LIGHT-TAIL LIGHT (M577A3 AND M1068A3 ONLY).....	0299 00
REPAIR LEFT STOP LIGHT-TAIL LIGHT.....	0300 00
REPLACE RIGHT STOP LIGHT-TAIL LIGHT (M577A3 ONLY).....	0301 00
REPAIR RIGHT STOP LIGHT-TAIL LIGHT.....	0302 00
REPLACE SERVICE AND INFRARED HEADLIGHTS.....	0303 00
REPAIR SERVICE AND INFRARED HEADLIGHTS.....	0304 00
REPLACE BLACKOUT HEADLIGHT.....	0305 00
REPAIR BLACKOUT HEADLIGHT.....	0306 00
REPLACE BLACKOUT MARKER LIGHT.....	0307 00
REPAIR BLACKOUT MARKER LIGHT.....	0308 00
REPLACE DOME LIGHT (ALL EXCEPT M577A3 AND M1068A3).....	0309 00
REPAIR DOME LIGHT (ALL EXCEPT M577A3 AND M1068A3).....	0310 00
REPLACE DOME LIGHT (M577A3 AND M1068A3 ONLY).....	0311 00
REPAIR DOME LIGHT AND MOUNT (M577A3 AND M1068A3 ONLY).....	0312 00
REPLACE DOME LIGHT LENS (ALL EXCEPT M577A3 AND M1068A3).....	0313 00
REPLACE FRONT DOME LIGHT SWITCH (M577A3 AND M1068A3 ONLY).....	0314 00
REPLACE REAR DOME LIGHT SWITCH (M577A3 AND M1068A3 ONLY).....	0315 00
REPLACE DOME LIGHT CIRCUIT BREAKER (M577A3 AND M1068A3 ONLY).....	0316 00
REPLACE DOME BLACKOUT LIGHT BYPASS SWITCH (M577A3 AND M1068A3 ONLY).....	0317 00

CHAPTER 8

UNIT MAINTENANCE INSTRUCTIONS
FOR ELECTRICAL SYSTEM**WORK PACKAGE INDEX (Continued)**

<u>Title</u>	<u>Sequence No.</u>
REPLACE TENT LIGHT ASSEMBLY (M577A3 AND M1068A3 ONLY).....	0318 00
REPLACE UTILITY LIGHT (M981A3 ONLY).....	0319 00
REPLACE ENGINE OIL LOW PRESSURE TRANSMITTER AND HARDWARE.....	0320 00
REPLACE COOLANT TEMPERATURE TRANSMITTER.....	0321 00
REPLACE TRANSMISSION OIL HIGH TEMPERATURE SWITCH.....	0322 00
REPLACE GENERATOR FIELD PRESSURE SWITCH.....	0323 00
REPLACE FUEL SUPPLY PRESSURE TRANSDUCER.....	0324 00
REPLACE FUEL RETURN PRESSURE TRANSDUCER.....	0325 00
REPLACE TURBO OUTLET PRESSURE TRANSDUCER.....	0326 00
REPLACE AIR BOX PRESSURE TRANSDUCER.....	0327 00
REPLACE FUEL FILTER DIFFERENTIAL PRESSURE SWITCH.....	0328 00
REPLACE AUXILIARY TANK FLUID LEVEL DETECTOR.....	0329 00
REPLACE STEERING LOCK SWITCH.....	0330 00
REPLACE PARKING BRAKE SWITCH/BRACKET.....	0331 00
REPLACE STOP SWITCH.....	0332 00
REPLACE HEADLIGHT HIGH BEAM SELECTOR SWITCH.....	0333 00
REPLACE ADMITTANCE BUZZER AND SWITCH (M577A3 AND M1068A3 ONLY).....	0334 00
REPLACE RAMP DOOR SWITCH AND MOUNT (M577A3 AND M1068A3 ONLY).....	0335 00
REPLACE HORN AND GROUND LEAD.....	0336 00
DISCONNECT/CONNECT BATTERY GROUND STRAP (M113A3, M901A3, M1059A3, M1064A3, AND M58 ONLY).....	0337 00
DISCONNECT/CONNECT BATTERY GROUND LEAD (M577A3 AND M1068A3 ONLY).....	0338 00
DISCONNECT/CONNECT BATTERY GROUND LEAD (M981A3 ONLY).....	0339 00
REPLACE BATTERY LEADS AND TERMINALS (M113A3, M901A3, AND M1059A3 ONLY).....	0340 00
REPLACE BATTERY LEADS AND TERMINALS (M577A3 AND M1068A3 ONLY).....	0341 00
REPLACE BATTERY LEADS AND TERMINALS (M981A3 ONLY).....	0342 00
REPLACE BATTERY LEADS AND TERMINALS (LEFT SIDE) (M1064A3 ONLY).....	0343 00
REPLACE BATTERY LEADS AND TERMINALS (RIGHT SIDE) (M1064A3 ONLY).....	0344 00
REPLACE BATTERY LEADS AND TERMINALS (M58 ONLY).....	0345 00
REPLACE BATTERIES AND RETAINERS (M113A3, M901A3, AND M1059A3 ONLY).....	0346 00
REPLACE BATTERIES AND RETAINERS (M577A3 AND M1068A3 ONLY).....	0347 00
REPLACE BATTERIES AND BATTERY BOX (M981A3 AND M58 ONLY).....	0348 00
REPLACE BATTERIES AND RETAINERS (LEFT SIDE) (M1064A3 ONLY).....	0349 00
REPAIR BATTERY BOX (M113A3, M901A3, AND M1059A3 ONLY).....	0350 00
REPAIR BATTERY BOX (M577A3 AND M1068A3 ONLY).....	0351 00
REPAIR BATTERY BOX ACCESS COVER (M577A3 AND M1068A3 ONLY).....	0352 00
REPAIR BATTERY DRAWER (M1064A3 ONLY).....	0353 00
REPAIR BATTERY BOX (RIGHT SIDE) (M1064A3).....	0354 00

CHAPTER 8

UNIT MAINTENANCE INSTRUCTIONS
FOR ELECTRICAL SYSTEM

WORK PACKAGE INDEX (Continued)

<u>Title</u>	<u>Sequence No.</u>
REPLACE BATTERY BOX VENT FITTING (M981A3 AND M58 ONLY).....	0355 00
REPLACE BATTERY TO MASTER SWITCH LEAD (CIRCUIT 6) (M113A3, M901A3, AND M1059A3 ONLY).....	0356 00
REPLACE BATTERY TO MASTER SWITCH LEAD (CIRCUIT 6) (M577A3 AND M1068A3 ONLY).....	0357 00
REPLACE BATTERY TO MASTER SWITCH LEAD (CIRCUIT 6) (M1064A3 ONLY).....	0358 00
REPLACE ENGINE WIRING HARNESS.....	0359 00
REPLACE TRANSMISSION WIRING HARNESS	0360 00
REPLACE TRANSMISSION CONTROLLER WIRING HARNESS.....	0361 00
REPLACE REAR MAIN WIRING HARNESS (M113A3, M901A3, M981A3, M1059A3, AND M58).....	0362 00
REPLACE REAR MAIN WIRING HARNESS (M577A3 ONLY).....	0363 00
REPLACE REAR MAIN WIRING HARNESS (M1064A3 ONLY)	0364 00
REPLACE REAR MAIN WIRING HARNESS (M1068A3 ONLY).....	0365 00
REPLACE SMOKE GRENADE LAUNCHER WIRING HARNESS (M113A3, M901A3, M981A3, M1059A3, AND M58 ONLY).....	0366 00
REPLACE STEERING LOCK SWITCH WIRING HARNESS.....	0367 00
REPLACE DRIVER'S NIGHT VISION (DNV) (AN/VVS-2) POWER SUPPLY CABLE ASSEMBLY (ALL EXCEPT M58).....	0368 00
REPLACE BATTERY-TO-RADIO WIRING HARNESS (LEFT SIDE) (M113A3, M901A3, AND M1059A3 ONLY).....	0369 00
REPLACE BATTERY-TO-RADIO WIRING HARNESS (RIGHT SIDE) (M113A3 ONLY).....	0370 00
REPLACE BATTERY-TO-RADIO WIRING HARNESS (CKT 48) (M981A3 ONLY).....	0371 00
REPLACE CAPACITOR COVER (M981A3 ONLY).....	0372 00
REPLACE RIGHT HEADLIGHT WIRING HARNESS.....	0373 00
REPLACE WARNING PANEL WIRING HARNESS.....	0374 00
REPLACE TRAILER HARNESS.....	0375 00
REPLACE RADIAC WIRE HARNESS (M113A3, M577A3, AND M1068A3 ONLY).....	0376 00
REPLACE UTILITY OUTLET LEAD ASSEMBLY (M577A3 AND M1068A3 ONLY).....	0377 00
REPLACE REAR UTILITY OUTLET RECEPTACLES (M577A3 AND M1068A3 ONLY).....	0378 00
REPLACE AUXILIARY POWER (SLAVE) RECEPTACLE GROUND LEAD (M113A3, M901A3, M1059A3, M1064A3, AND M58 ONLY).....	0379 00
REPLACE MASTER SWITCH PANEL DOME LIGHTS LEAD ASSEMBLY (M577A3 AND M1068A3 ONLY).....	0380 00
REPAIR INTERVEHICLE POWER CABLE (M577A3 AND M1068A3 ONLY).....	0381 00
REPAIR WIRING HARNESS.....	0382 00
REPLACE VENTILATION FAN (M577A3 AND M1068A3 ONLY).....	0383 00

ADJUST GENERATOR DRIVE BELT

0252 00

THIS WORK PACKAGE COVERS:

Adjustment (page 0252 00-2).

INITIAL SETUP:

Maintenance Level

Unit

Personnel Required

Unit Mechanic

Tools and Special Tools

General Mechanic's Tool Kit (WP 0926 00, Item 65)
 Tensiometer (WP 0926 00, Item 59)
 Torque Wrench (WP 0926 00, Item 85)
 Yardstick (WP 0926 00, Item 87)
 Yardstick (WP 0926 00, Item 88)

References

See your -10

Equipment Condition

Engine stopped (see your -10)
 Carrier blocked (see your -10)
 Rear power plant access panels removed (see your -10)

ADJUSTMENT

NOTE

To allow for initial belt stretching, make sure belt tension is rechecked after 30 minutes of operation.

1. Check generator drive belt (1) for damage. If damaged, replace drive belt (WP 0253 00).
2. Position lower O-ring (2) on tensiometer (3) at maximum allowable belt deflection of 1/4 inch (0.6 cm) to 3/8 inch (1.0 cm).
3. Position upper O-ring (4) on tensiometer (3) to zero.
4. Place yardstick (5) on pulleys (6) and (7).
5. Place tensiometer (3) on belt (1) at midspan and at right angle to belt.
6. Press on top of tensiometer (3) until lower O-ring (2) aligns with bottom of yardstick (5). Remove tensiometer.
7. Take tensiometer reading at point where upper O-ring (4) stopped. Initial reading must be 15-17 lbs (7-8 kg). After 30 minutes of operation, reading must be 12-14 lbs (5-6 kg).

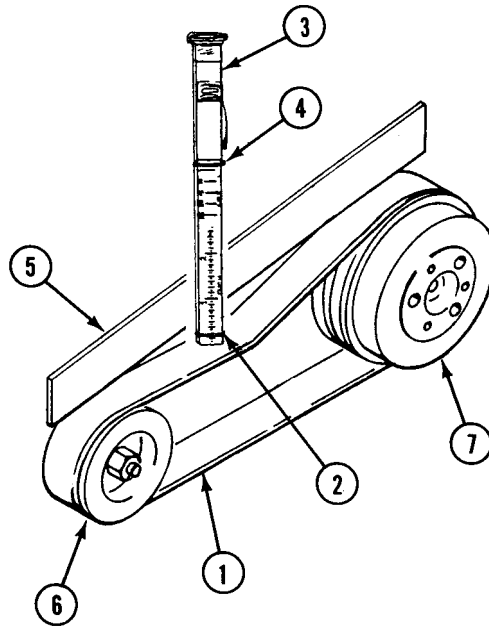

8. Adjust drive belt as follows:
 - a. Loosen two support screws (1) on top of generator (2).
 - b. Loosen jamnut (3) and adjust turnbuckle (4) until belt is at the right tension. Tighten jamnut.
 - c. **TIGHTEN TWO SUPPORT SCREWS (1) TO 56-61 LB-FT (76-81 N·m) TORQUE.**

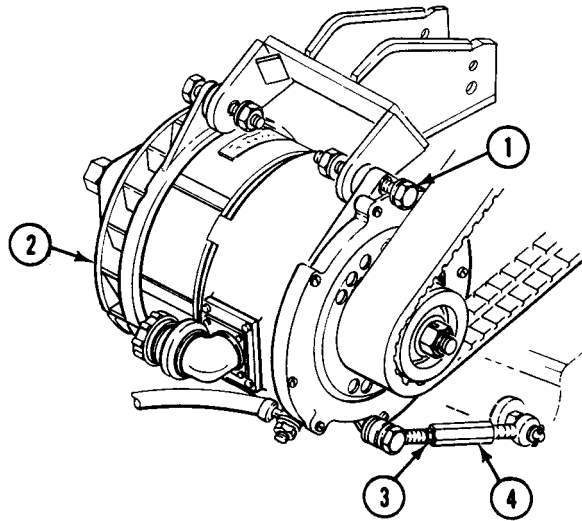
**FOLLOW-THROUGH STEPS**

1. Install rear power plant access panels (see your -10).

END OF TASK

REPLACE GENERATOR DRIVE BELT

0253 00

THIS WORK PACKAGE COVERS:

Removal (page 0253 00-1).
 Installation (page 0253 00-2).

INITIAL SETUP:

Maintenance Level

Unit

References

See your -10

Tools and Special Tools

General Mechanic's Tool Kit (WP 0926 00, Item 65)

Equipment Condition

Engine stopped (see your -10)
 Carrier blocked (see your -10)
 Lower rear power plant access panel removed (see your -10)
 Driver's power plant access panel removed (see your -10)

Materials/Parts

Belt

Personnel Required

Unit Mechanic

REMOVAL

1. Loosen turnbuckle jam nut (1).
2. Loosen two generator mounting screws (2).
3. Loosen turnbuckle (3) and remove drive belt (4). Discard belt.

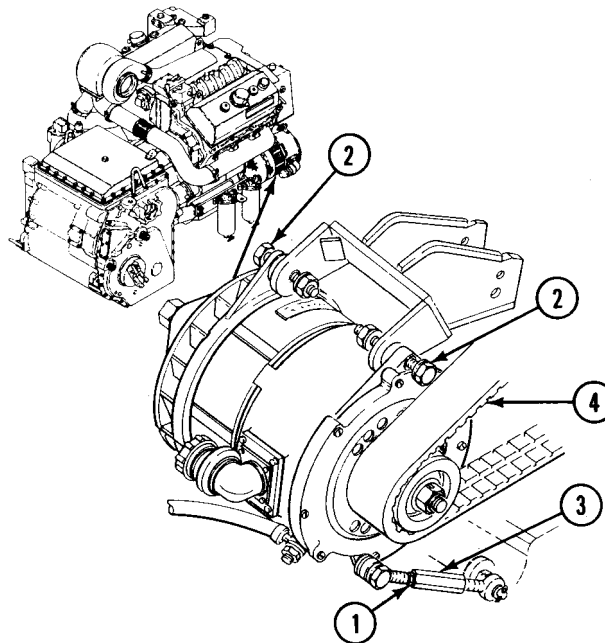

INSTALLATION

1. Install new drive belt (4).

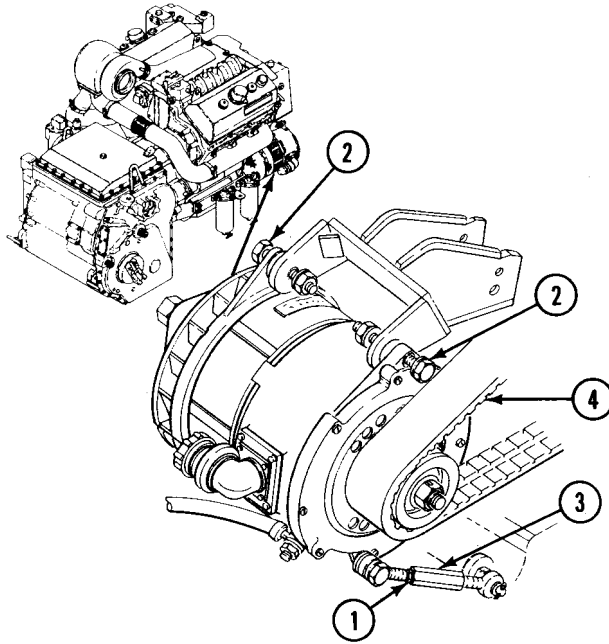

2. Adjust drive belt (WP 0252 00).

FOLLOW-THROUGH STEPS

1. Install lower rear power plant access panel (see your -10).
2. Install driver's power plant access panel (see your -10).

END OF TASK

REPLACE GENERATOR TURNBUCKLE PARTS

0254 00

THIS WORK PACKAGE COVERS:

Removal (page 0254 00-1).
 Installation (page 0254 00-2).

INITIAL SETUP:

Maintenance Level

Unit

References

TM 9-2350-277-10

Tools and Special Tools

General Mechanic's Tool Kit (WP 0926 00, Item 65)

Equipment Condition

Engine stopped (see your -10)

Carrier blocked (see your -10)

Materials/Parts

Cotter pin

Lockwasher

Lower rear power plant access panel removed
 (see your -10)

Personnel Required

Unit Mechanic

REMOVAL

1. Loosen jam nut (1). Rotate turnbuckle (2) to loosen drive belt.
2. Remove cotter pin (3) and washer (4). Discard cotter pin.
3. Remove screw (5), washer (6), turnbuckle screw end (7), spacer (8), and washer (9) from generator (10).
4. Remove turnbuckle screw ends (7) and (11) from turnbuckle sleeve (2).
5. Remove pin (12), lockwasher (13), and washer (14) from bracket (15). Discard lockwasher.

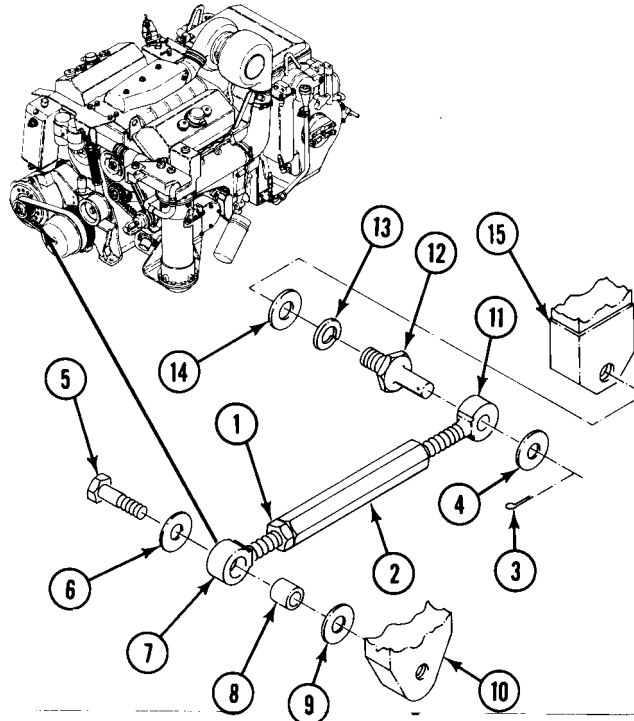

INSTALLATION

1. Install washer (14), new lockwasher (13), and pin (12) in bracket (15).
2. Install jam nut (1) on screw end (7). Install screw ends (7) and (11) into turnbuckle sleeve (2). Center screw ends in sleeve.
3. Install screw end (11) on pin (12) and secure with washer (4) and new cotter pin (3).
4. Install washer (6), screw (5), and spacer (8) in screw end (7). Install washer (9) on screw (5) and secure to generator (10).

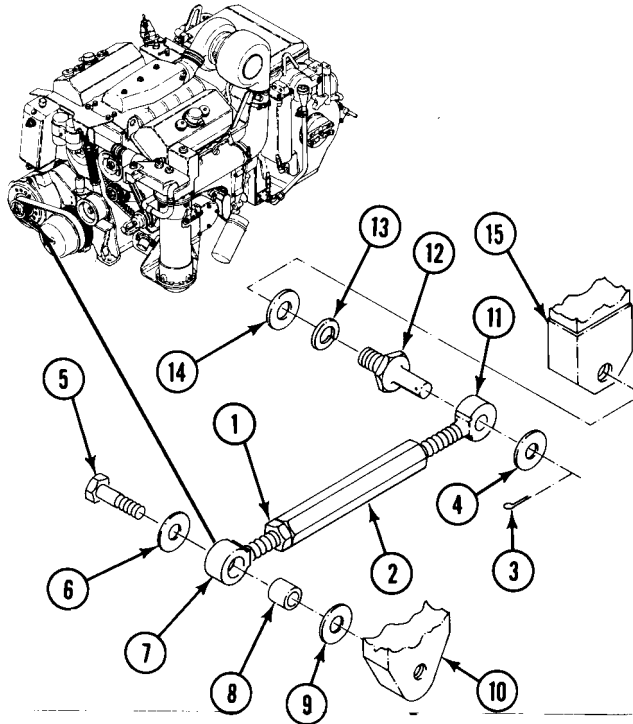
**FOLLOW-THROUGH STEPS**

1. Adjust generator drive belt (WP 0252 00).
2. Install lower rear power plant access panel (see your -10).

END OF TASK

REPLACE GENERATOR/BRACKET

0255 00

THIS WORK PACKAGE COVERS:

Removal (page 0255 00-1).
 Installation (page 0255 00-4).

INITIAL SETUP:

Maintenance Level

Unit

References

See your -10

Tools and Special Tools

General Mechanic's Tool Kit (WP 0926 00, Item 65)
 Torque Wrench (WP 0926 00, Item 65)
 Puller (WP 0926 00, Item 38)

Equipment Condition

Engine stopped (see your -10)
 Carrier blocked (see your -10)
 Driver's power plant access panel removed (see your -10)
 Power plant lower rear access panel removed (see your -10)
 Battery ground strap disconnected (WP 0337 00), (WP 0338 00), or (WP 0339 00)
 Generator drive belt removed (WP 0253 00)

Materials/Parts

Locknut (2)
 Key

Personnel Required

Unit Mechanic
 Helper (H)

REMOVAL

1. Remove nut (7), washer (8), and ground lead (9) from generator (2).
2. Remove harness circuit lead (1) from generator (2).
3. Remove screw (6), two washers (5), spacer (4), and turnbuckle (3) from generator (2).

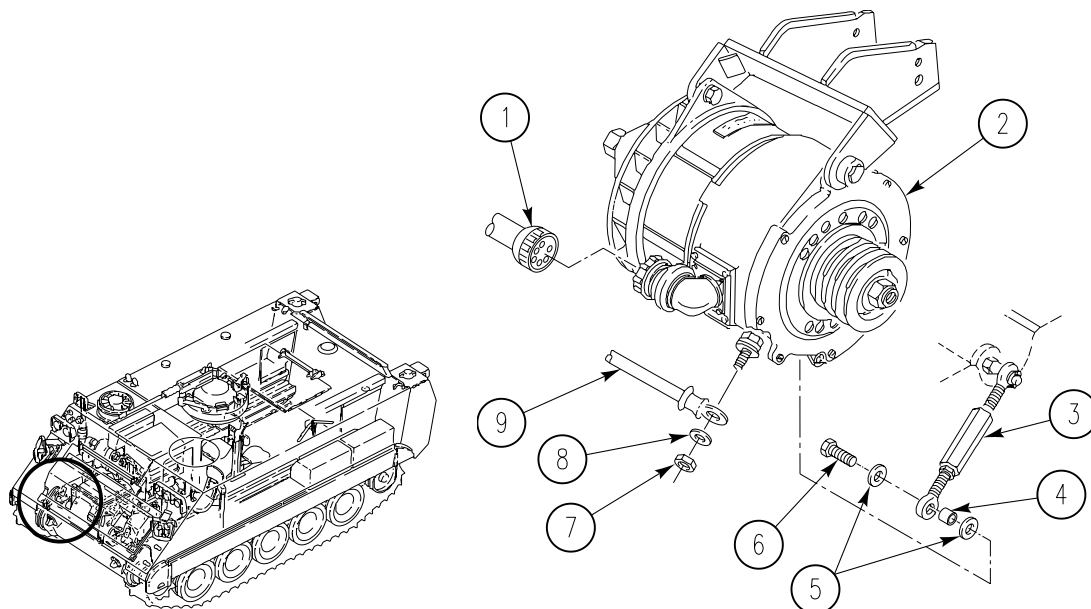

WARNING



Generator weighs 80 lb (37 kg) and can cause back injury if handled improperly. Be sure to use a hoist or a helper to remove generator.

4. Remove two screws (1), locknuts (2), and three washers (3) from generator (9). Remove generator from bracket (4). Have helper assist. Discard locknuts.

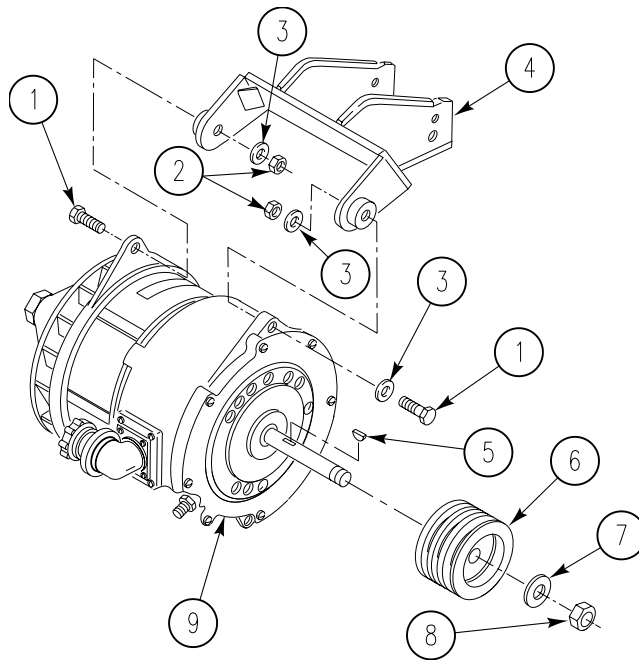

NOTE

Do Step 5 if bracket needs to be removed.

- Remove three screws (2), (5), and (6), washers (3), (4), and (7), and bracket (1) from engine block.

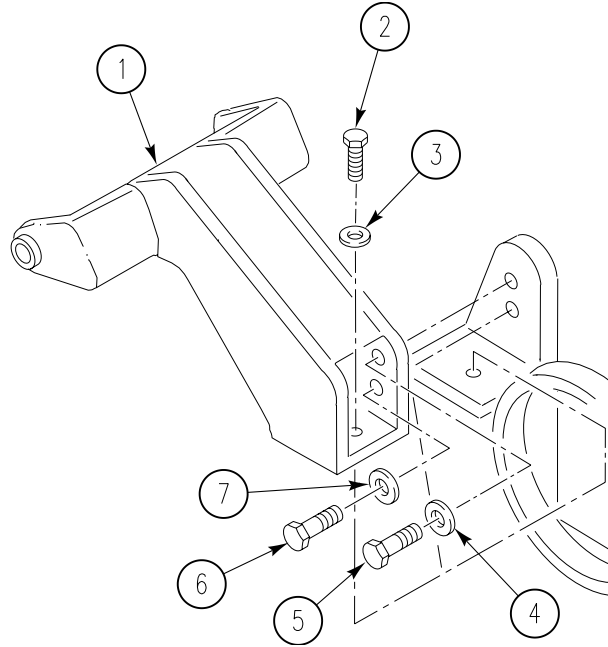

NOTE

It may be necessary to use puller to remove pulley from generator.

- Remove nut (8), washer (7), pulley (6), and key (5) from generator (9). Discard nut, washer and key.

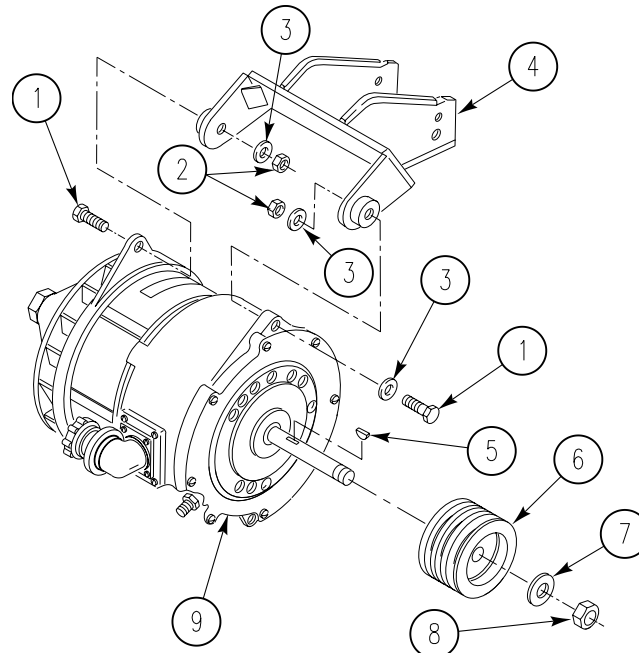

INSTALLATION

NOTE

Use nut and washer furnished with new generator.

1. Install new key (5) and pulley (6) on new generator (9). Secure with new nut (8) and washer (7).

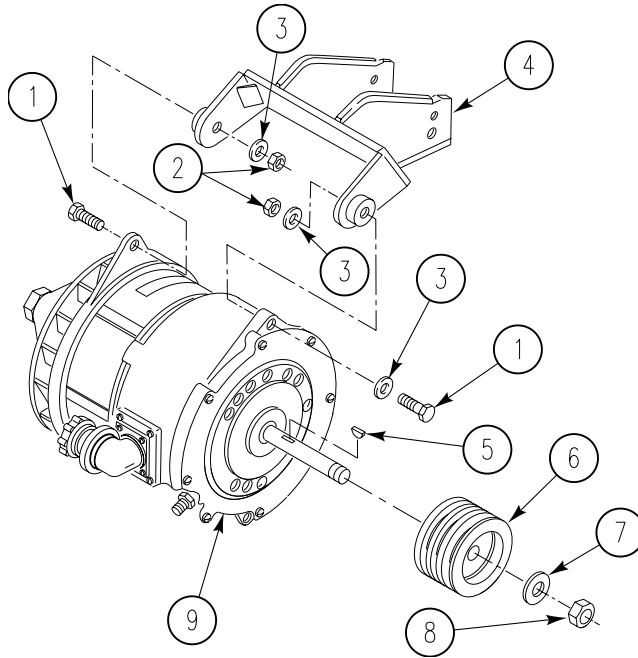

NOTE

The pulley locknut must be tightened. Follow Steps 2 - 6. Performing these steps will lock the shaft in place with no damage. After the locknut is tightened, the generator is ready to be installed.

2. Loop the pulley belt (1) on the bottom groove of the pulley (2)

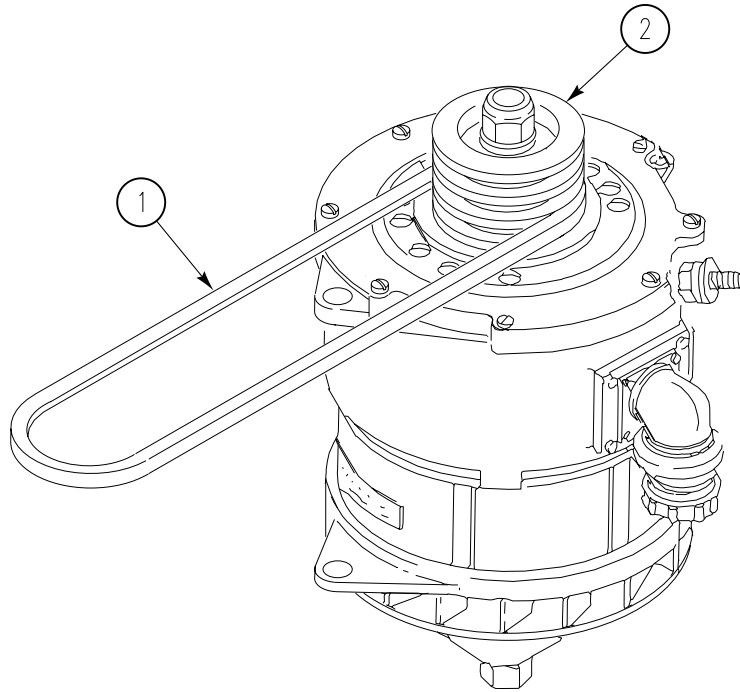

3. Cross the pulley belt (1) and put the other loop on the top groove of the pulley (2).

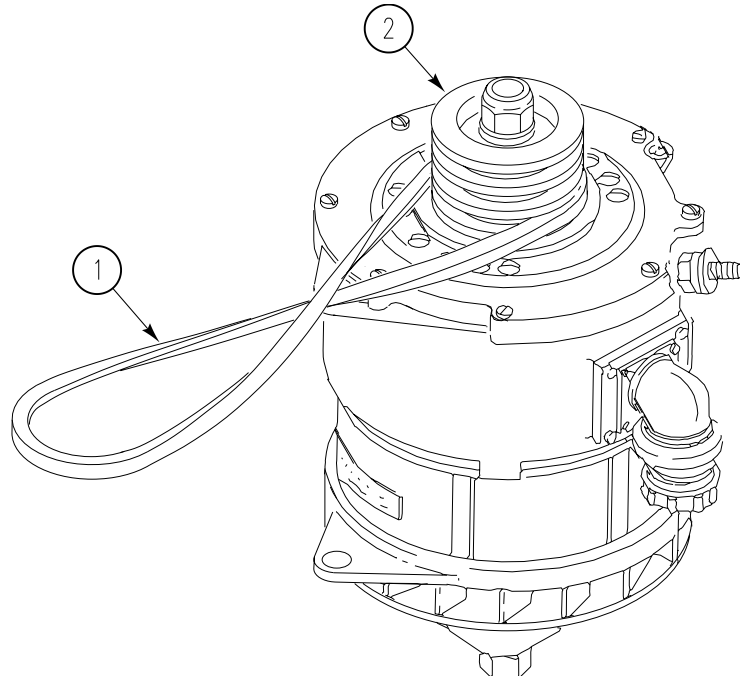

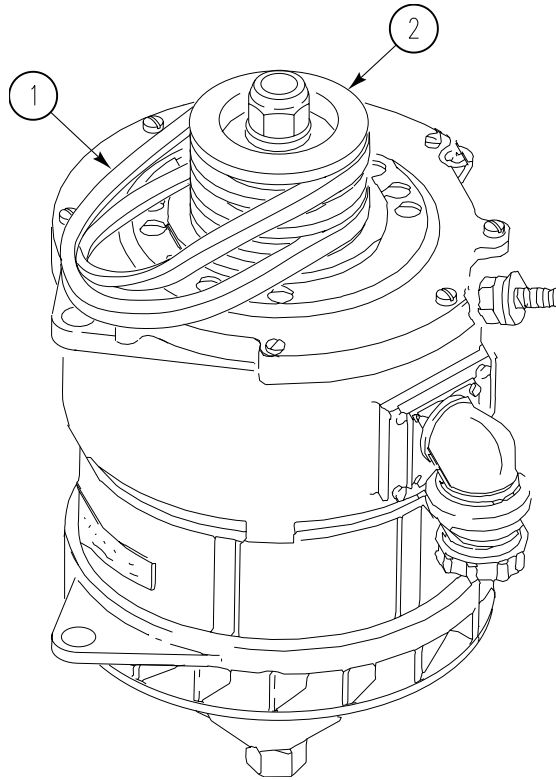

4. Stretch the crossed end of the pulley belt (1) over the generator's mounting ear (2).

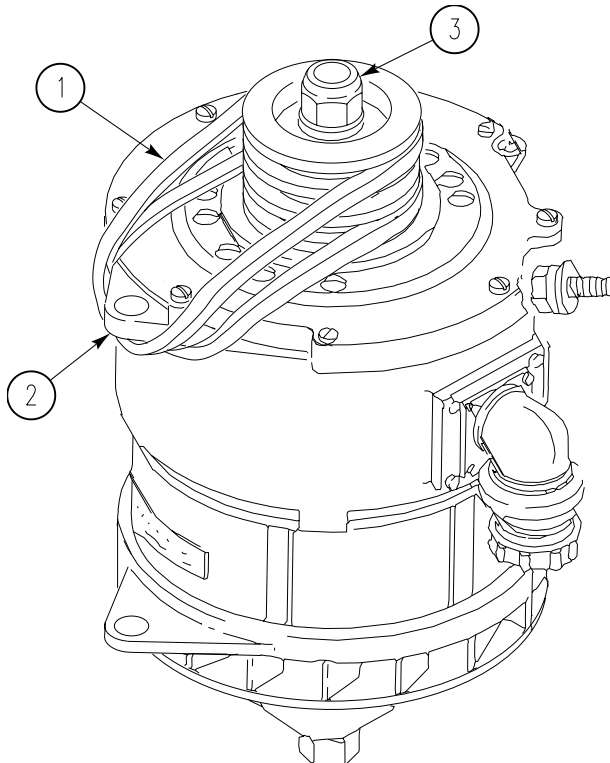

5. TORQUE NUT (3) TO 70 - 75 LB-FT (95 - 102 N·m).

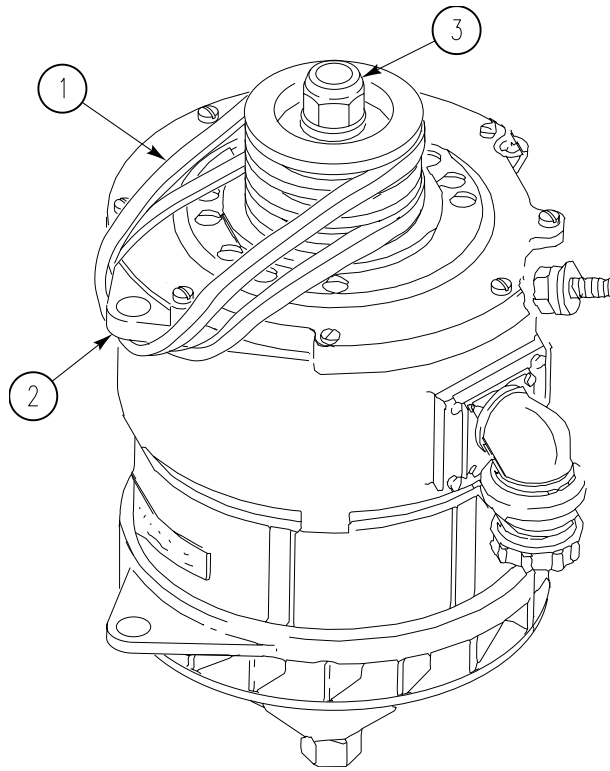

6. Remove pulley belt (1) from pulley (2).

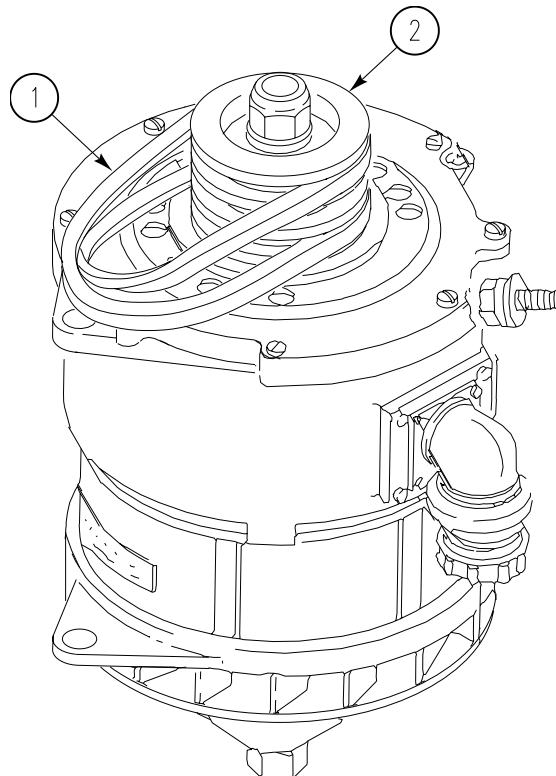

NOTE

Do Step 7 and Step 8 if bracket was removed.

NOTE

Do not tighten bracket mounting screws until all mounting screws have been installed. All three screws require a specific torque.

7. Position bracket (1) on engine block and install screw (2) and washer (3). Align bracket holes with block holes and install screws (5) and (6) and washers (4) and (7).
8. Tighten screws (2), (5), and (6) to the following torque values:

Torque Values

<u>SCREW</u>	<u>TORQUE</u>
2	32-34 lb-ft (43-46 N·m)
5	36-38 lb-ft (49-52 N·m)
6	32-34 lb-ft (43-46 N·m)

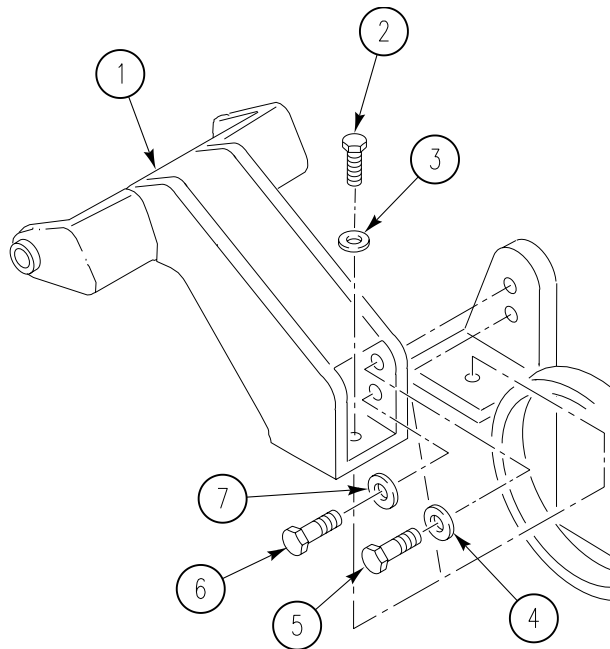

NOTE

Use bushing furnished with new generator.

9. Install generator (9) on bracket (4). Secure with two screws (1), new locknuts (2), and three washers (3).

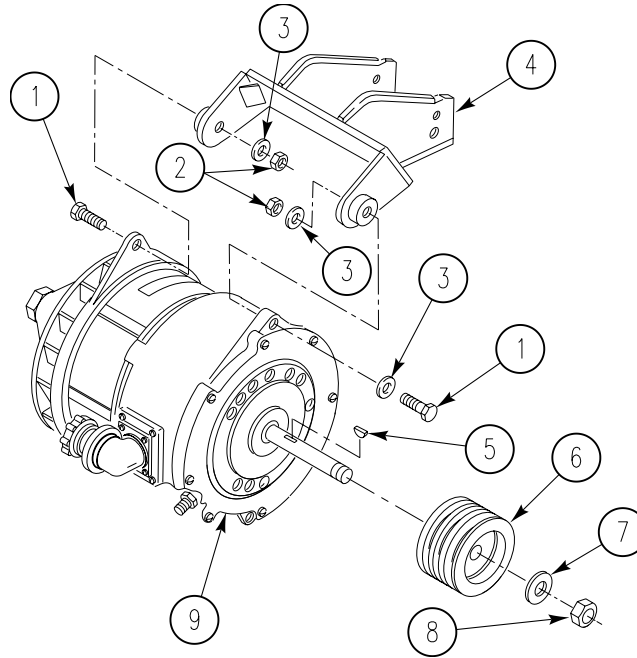

10. Install turnbuckle (3) on generator (2). Secure with screw (6), two washers (5), and spacer (4).
11. Install harness circuit lead (1) on generator (2).
12. Install ground lead (9) on generator (2). Secure with nut (7) and washer (8).

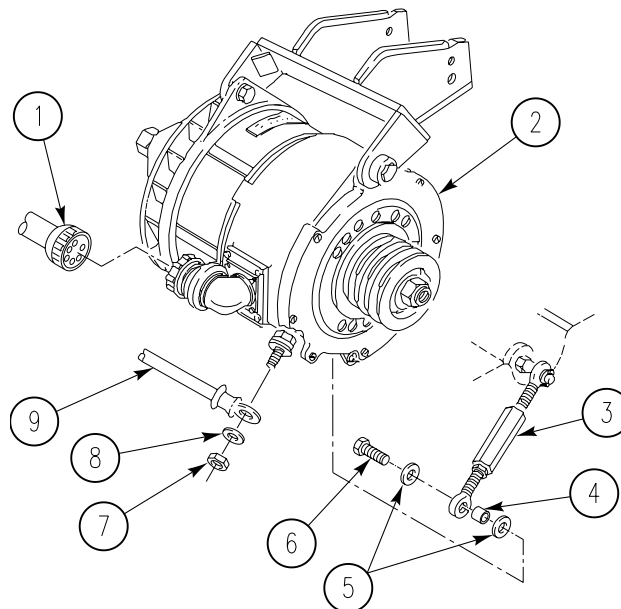

REPLACE GENERATOR/BRACKET — Continued**0255 00**

13. Install generator drive belt (WP 0253 00).
14. Adjust generator drive belt (WP 0252 00).
15. TORQUE SCREWS (1) SECURING GENERATOR (9) TO BRACKET (4) TO 36-38 LB-FT (49-52 N·m).

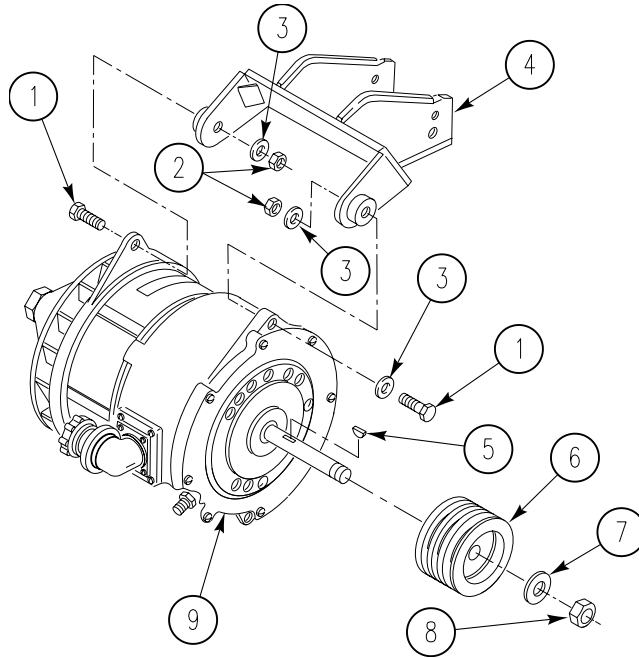
**FOLLOW-THROUGH STEPS**

1. Connect battery ground strap (WP 0337 00), (WP 0338 00), or (WP 0339 00).
2. Install power plant lower rear access panel (see your -10).
3. Install driver's power plant access panel (see your -10).

END OF TASK

ADJUST VOLTAGE REGULATOR

0256 00

THIS WORK PACKAGE COVERS:

Adjustment (page 0256 00-1)

INITIAL SETUP:

Maintenance Level

Unit

Tools and Special Tools

General Mechanic's Tool Kit (WP 0926 00, Item 65)
 Multimeter (WP 0926 00, Item 30)

Personnel Required

Unit Mechanic

References

See your -10
 TM 9-6140-200-14

Equipment Condition

Engine stopped (see your -10)
 Carrier blocked (see your -10)

ADJUSTMENT

NOTE

Check batteries to make sure they are fully charged. See TM 9-6140-200-14.

1. Remove access screw (1) from regulator (2).

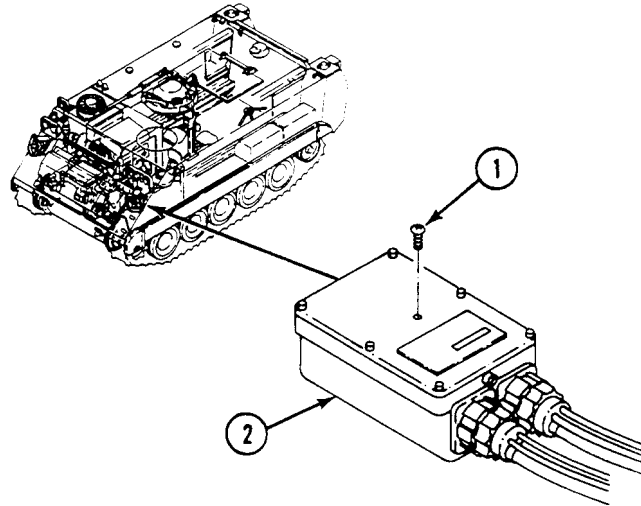

ADJUST VOLTAGE REGULATOR — Continued**0256 00**

2. Start engine (see your -10) and allow to run for about 20 minutes with service headlights on (see your -10).
3. Turn off service headlights (see your -10).
4. Set multimeter to read voltage on the 50 V dc scale.
5. Remove receptacle cap (3).
6. Place red lead (4) in positive socket of NATO plug (5) on auxiliary power (slave) receptacle (6). Touch negative lead (7) to outside of NATO plug (8) on receptacle.

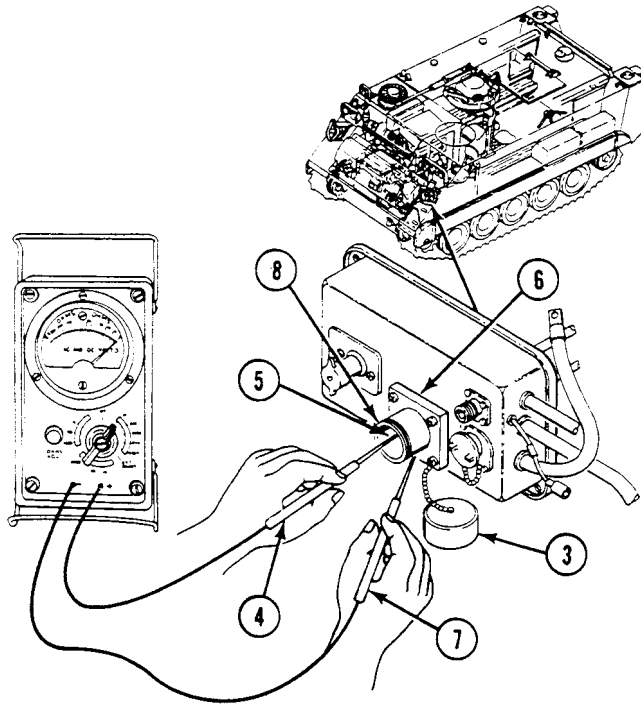

CAUTION

Battery can get overcharged and explode if the charging volts exceed 29. Adjust voltage regulator to 29 volts.

NOTE

Do not force adjusting screw past stop. If regulator cannot be adjusted, replace bad regulator (WP 0257 00).

Use insulated cross-tip screw driver #1 to adjust voltage.

7. With engine operating at 900 to 1100 rpm, turn adjusting screw (1) in regulator (2) until proper voltage reading is achieved.

90° and above:	27 V dc
50° thru 89°:	28 V dc
49° and below:	29 V dc

8. Install receptacle cap (3).

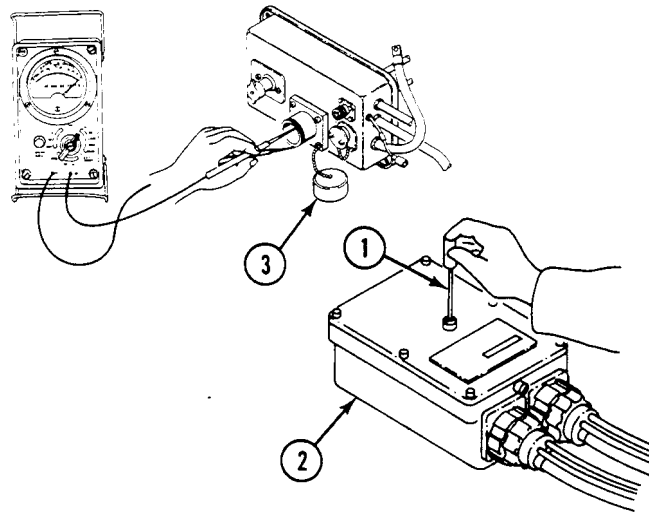

9. Stop engine (see your -10).
10. Install access screw (4) on regulator (5).

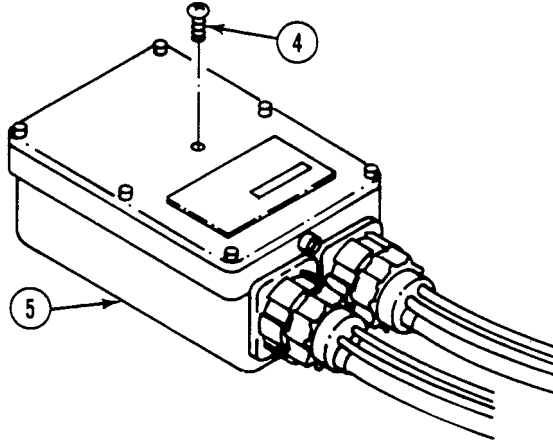

END OF TASK

REPLACE REGULATOR ASSEMBLY

0257 00

THIS WORK PACKAGE COVERS:

- Removal (page 0257 00-1).
- Inspection and Repair (page 0257 00-2)
- Installation (page 0257 00-3).

INITIAL SETUP:

Maintenance Level

Unit

Personnel Required

Unit Mechanic

Tools and Special Tools

General Mechanic's Tool Kit (WP 0926 00, Item 65)

References

See your -10

Materials/Parts

- Lockwasher (8)
- Lockwasher (8)
- Lockwasher

Equipment Condition

- Engine stopped (see your -10)
 - Carrier blocked (see your -10)
 - Battery ground strap disconnected (WP 0337 00), (WP 0338 00), or (WP 0339 00).
-

REMOVAL

1. Disconnect two cannon plugs (1) and (2) from regulator (3).

REPLACE REGULATOR ASSEMBLY — Continued**0257 00**

2. Remove four screws (4), eight lockwashers (5), ground strap (11), and mount plate (6) with attached regulator (3) from hull weldnuts. Discard lockwashers.
3. Remove four screws (7), eight lockwashers (8), and mount plate (6) from regulator (3). Discard lockwashers.
4. Remove nut (9), lockwasher (10), and ground strap (11) from regulator (3). Discard lockwasher.

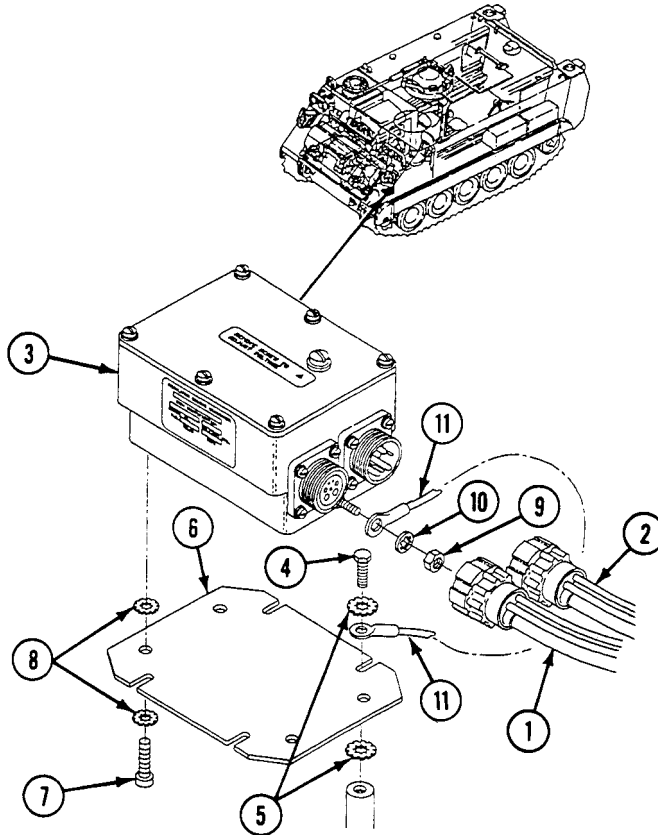
**INSPECTION-ACCEPTANCE AND REJECTION CRITERIA**

1. Check cables. Replace worn or cracked cables and damaged connectors (WP 0382 00)

INSTALLATION

1. Install ground strap (11), new lockwasher (10), and nut (9) on regulator (3).
2. Install mount plate (6) on regulator (3) with eight new lockwashers (8) and four screws (7).
3. Install mount plate (6) with regulator (3) and ground strap (11) on hull weldnuts with eight new lockwashers (5) and four screws (4).
4. Connect two cannon plugs (1) and (2) to regulator (3).

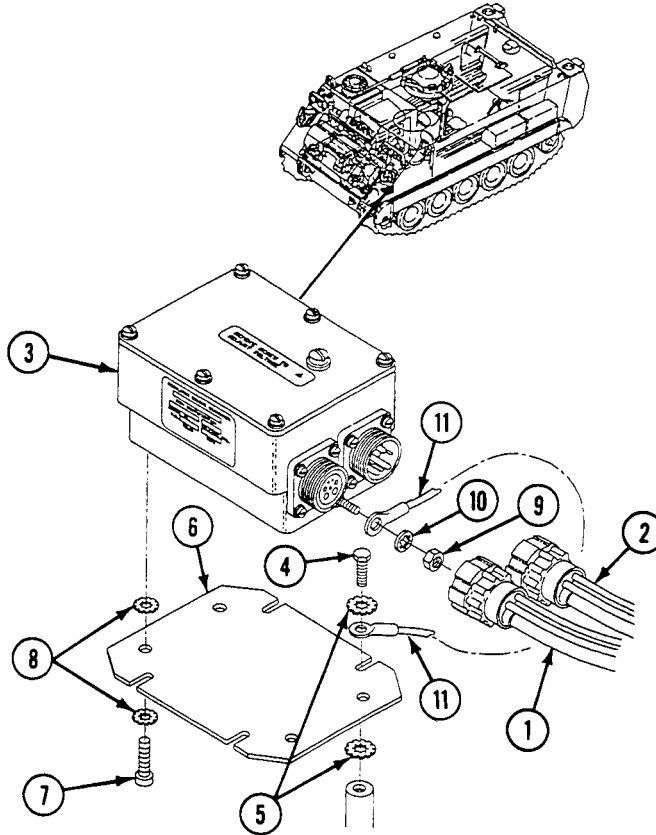

FOLLOW-THROUGH STEPS

1. Connect battery ground strap (WP 0337 00), (WP 0338 00), or (WP 0339 00).
2. Adjust regulator voltage (WP 0256 00).

END OF TASK

REPLACE STARTER RELAY SWITCH

0258 00

THIS WORK PACKAGE COVERS:

Removal (page 0258 00-2).
 Installation (page 0258 00-5).

INITIAL SETUP:

Maintenance Level

Unit

References

See your -10

Tools and Special Tools

General Mechanic's Tool Kit (WP 0926 00, Item 65)

Equipment Condition

Engine stopped (see your -10)
 Carrier blocked (see your -10)
 Driver's power plant access panel
 removed (see your -10)
 Battery ground strap disconnected (WP 0337 00),
 (WP 0338 00), or (WP 0339 00)
 Secondary fuel filter removed (WP 0202 00)

Materials/Parts

Locknut (2)
 Lockwasher

Personnel Required

Unit Mechanic

REMOVAL

1. Remove nut (1), lockwasher (2), two washers (9), and circuit lead 74A (3) from relay switch (4). Discard lockwashers.

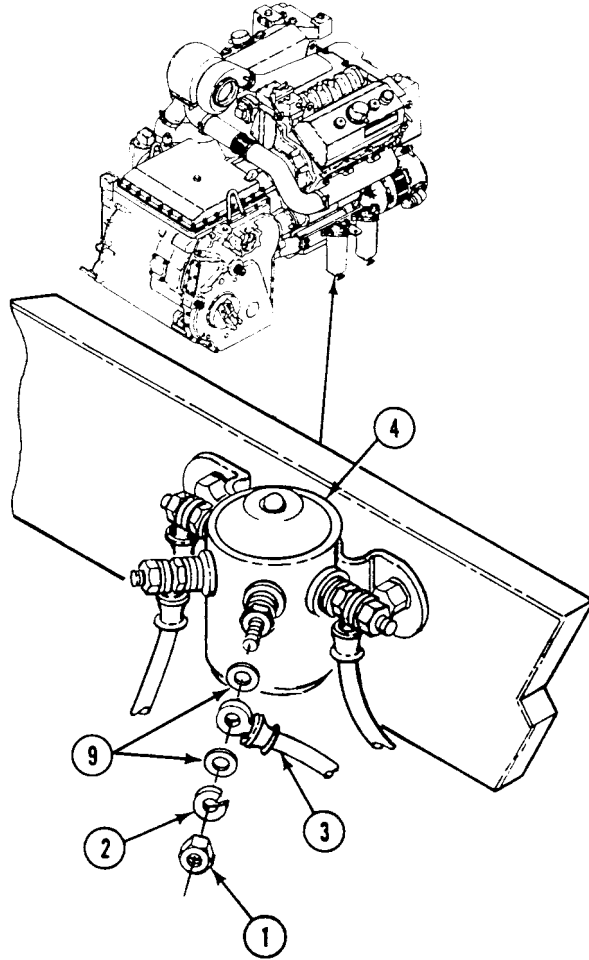

2. Remove nut (5), washer (6), lead 74A (3), and ground lead (7) from starter ground terminal (8).

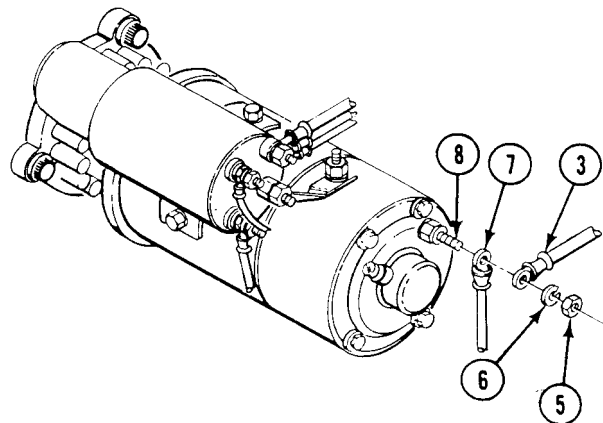

3. Remove nut (1), lockwasher (2), two washers (19), and circuit lead 74 (3) from relay switch (4). Discard lockwashers.
4. Remove nut (5), lockwasher (6), two washers (2), and circuit lead 74D (7) from relay switch (4). Discard lockwasher.

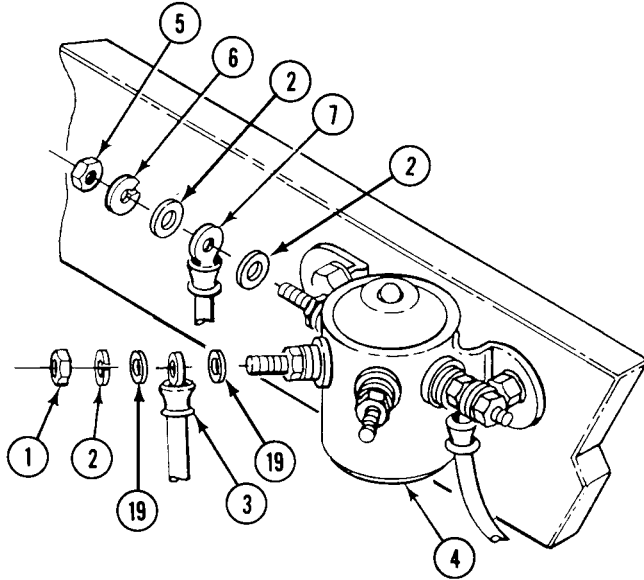

5. Remove nut (8), washer (9), and circuit lead 74D (7) from solenoid switch terminal (10).

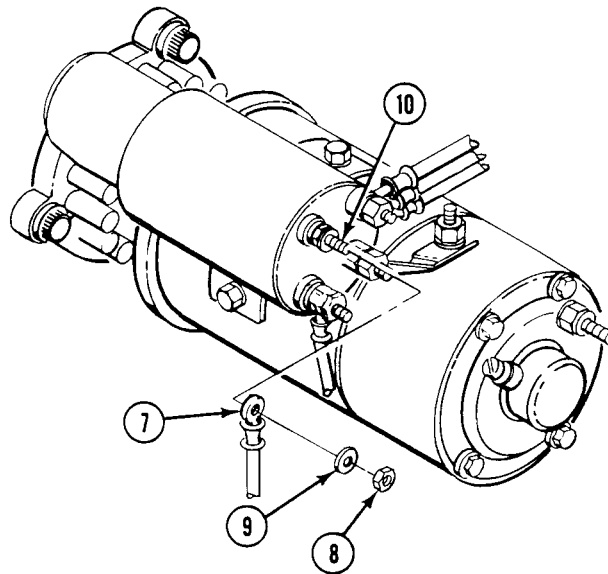

6. Remove nut (13), lockwasher (12), two washers (21), and circuit lead 74C (6) from relay switch (4). Discard lockwasher.

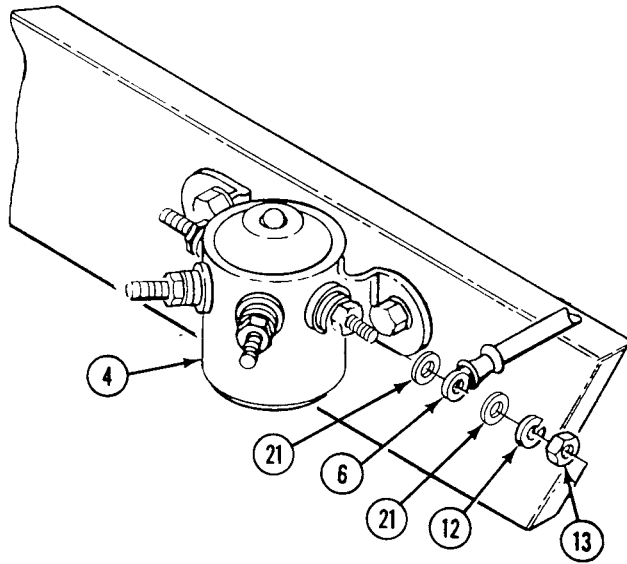

7. Remove nut (14), lockwasher (15), and circuit leads 74C (13), 6 (16), and 6A (17) from solenoid battery terminal (18). Discard lockwasher.

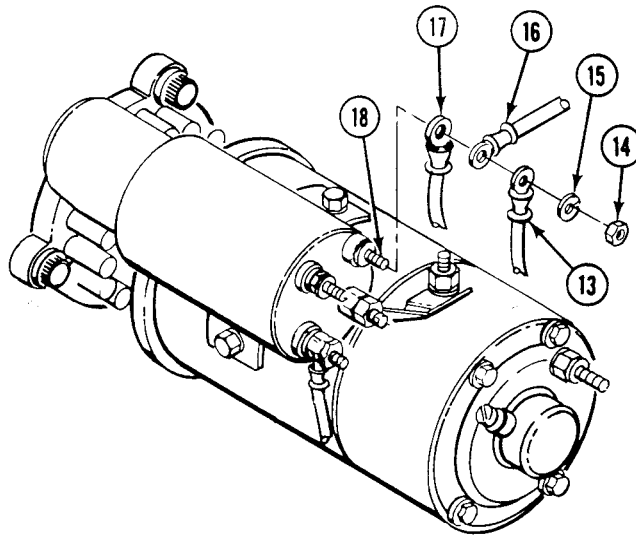

8. Remove two screws (1), washers (2), and locknuts (3) from starter relay switch (4) and bracket (5). Remove relay switch. Discard locknuts.

INSTALLATION

1. Position starter relay switch (4) on bracket (5). Secure relay with two screws (1), washers (2), and new locknuts (3).

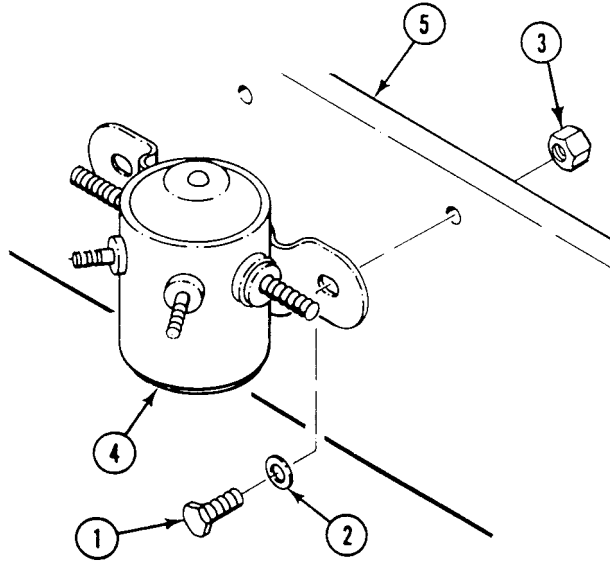

2. Install circuit leads 74C (6), 6 (7), and 6A (8), on starter solenoid battery terminal (9). Secure leads with new lockwasher (10) and nut (11).

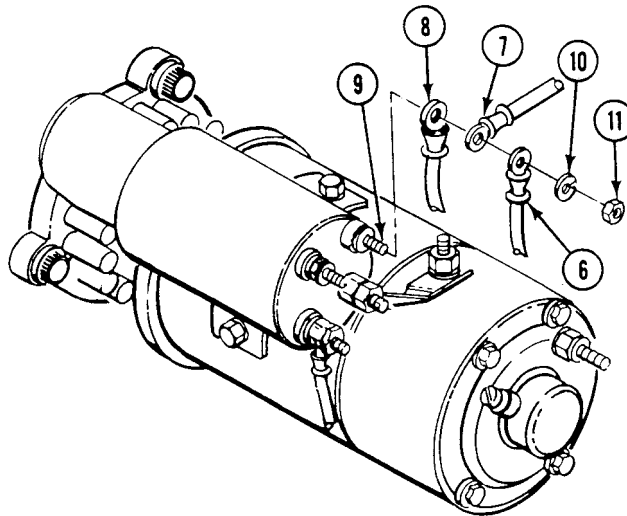

3. Install circuit lead 74C (6) on relay switch (4). Secure with new lockwasher (12), two washers (18), and nut (13).

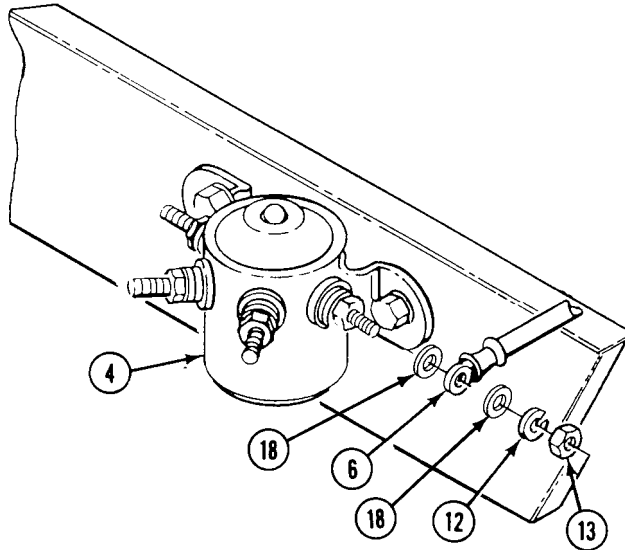

4. Install circuit lead 74D (14) on solenoid switch terminal (15). Secure lead with washer (16) and nut (17).

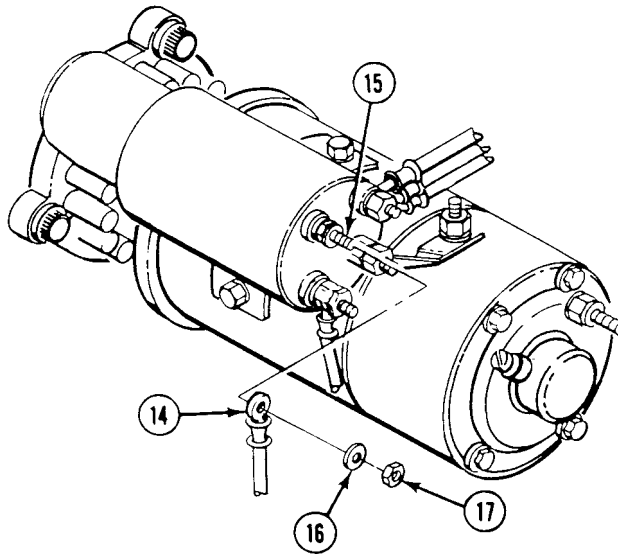

REPLACE STARTER RELAY SWITCH — Continued

0258 00

5. Install circuit lead 74D (1) on relay switch (2). Secure lead with nut (3) new lockwasher (4), and two washers (15).
6. Install circuit lead 74 (5) on relay switch (2). Secure lead with nut (6), new lockwasher (7), and two washers (16).

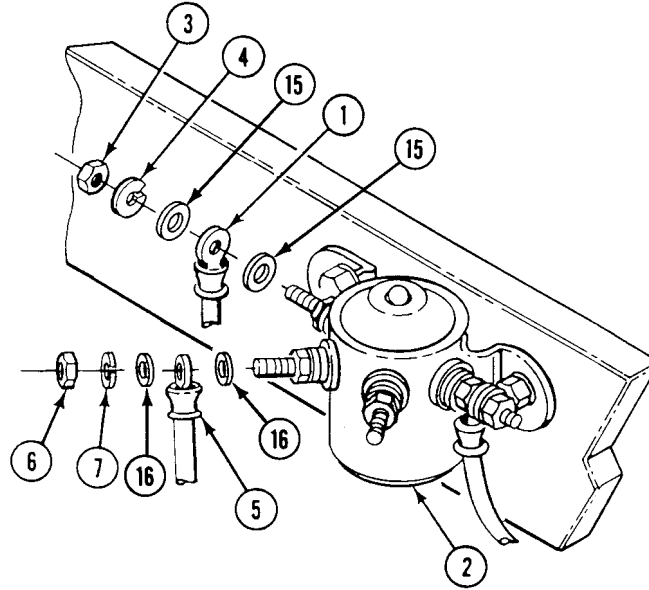

7. Install starter ground lead (8) and circuit lead 74A (9) on starter ground terminal (10). Secure leads with nut (11) and washer (12).

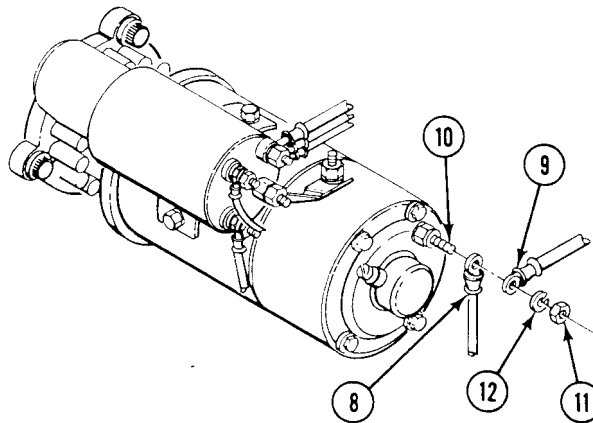

8. Install circuit lead 74A (9) on relay switch (2). Secure lead with nut (13), new lock washer (14), and two washers (17).

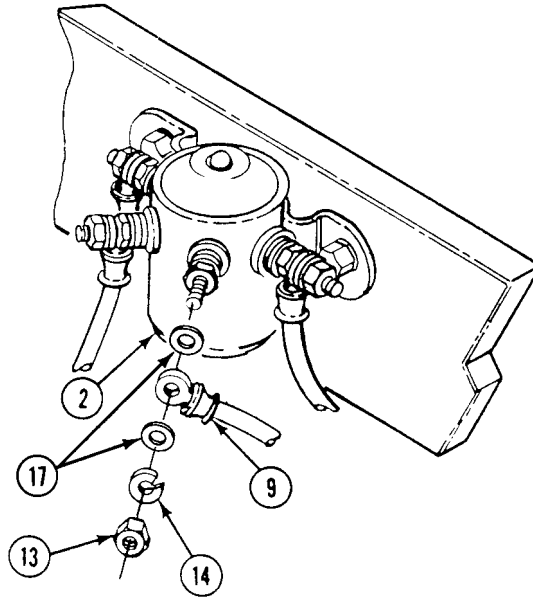
**FOLLOW-THROUGH STEPS**

1. Install secondary fuel filter (WP 0202 00).
2. Connect battery ground strap (WP 0337 00), (WP 0338 00), or (WP 0339 00).
3. Install driver's power plant access panel (see your -10).

END OF TASK

REPLACE STARTER

0259 00

THIS WORK PACKAGE COVERS:

Removal (page 0259 00-1).
 Installation (page 0259 00-2).

INITIAL SETUP:

Maintenance Level

Unit

References

See your -10

Tools and Special Tools

General Mechanic's Tool Kit (WP 0926 00, Item 65)
 Torque Wrench (WP 0926 00, Item 85)

Equipment Condition

Engine stopped (see your -10)
 Carrier blocked (see your -10)
 Battery ground strap disconnected (WP 0337 00),
 (WP 0338 00), or (WP 0339 00).
 Radiator drained (WP 0227 00)
 Driver's seat removed (WP 0551 00)
 Radiator outlet tube removed (WP 0233 00)
 Fuel filters and bracket removed (WP 0203 00)

Materials/Parts

Insulating compound (WP 0928 00, Item 38)
 Gasket
 Lockwasher (3)

Personnel Required

Unit Mechanic
 Helper (H)

REMOVAL

1. Remove nut (1), lockwasher (2), circuit 6 (3), circuit 6A (4), and 74C leads (5) from terminal (6) of starter solenoid (7).
2. Remove nut (8), lockwasher (9), circuit 74A (10), and ground lead (11) from lower terminal (12) of starter (13).

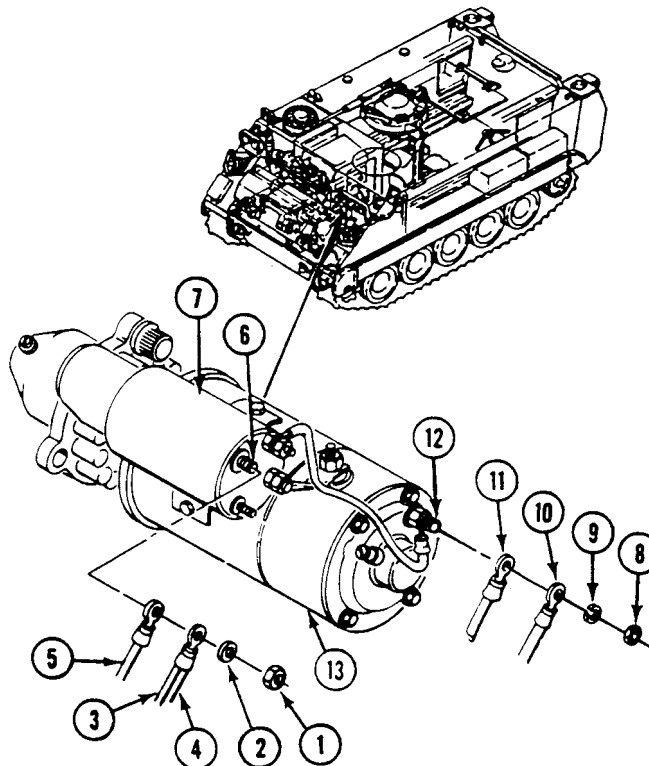

WARNING

Starter weighs 75 lbs (34 kg) and can cause back injury if handled improperly. Be sure to use a hoist or a helper to remove starter.

3. Remove three bolts (1), lockwashers (2), gasket (3), and starter (4) from engine. Discard gasket and lockwashers.

INSTALLATION

1. Apply thin coating of insulating compound to electrical connectors (5), and terminals (6) of starter (4).
2. Install new gasket (3) on starter (4). Install starter on engine. Secure with three bolts (1) and new lockwashers (2). **TIGHTEN BOLTS TO 137-147 LB-FT (186-198 N•m) TORQUE.**

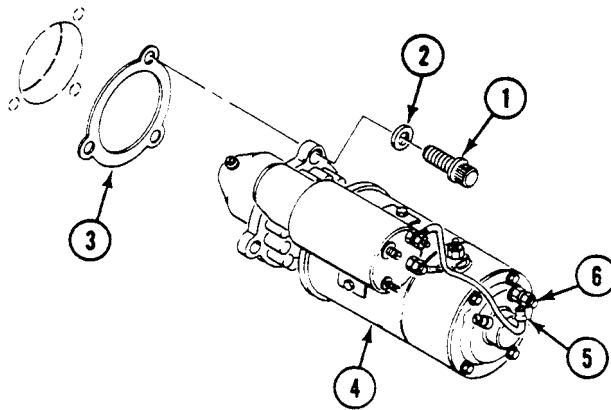

REPLACE STARTER — Continued**0259 00**

3. Install circuit 74A (7) and ground lead (8) on lower terminal (9) of starter (4). Secure with nut (10) and lockwasher (11).
4. Install circuit 6 and 6A leads (12), and 74C lead (13) on terminal (14) of starter solenoid (15). Secure with nut (16) and lockwasher (17).

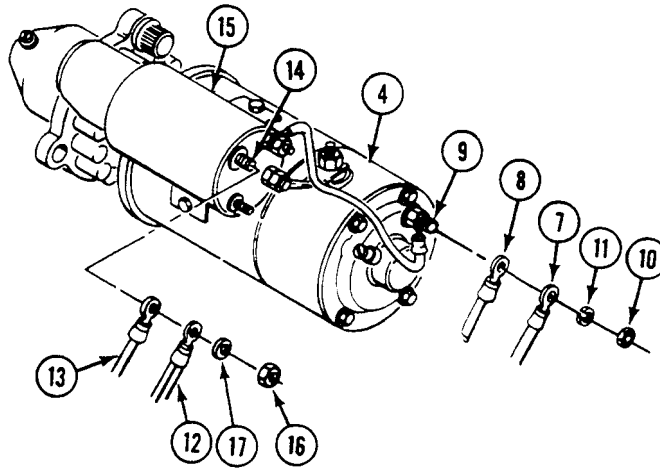
**FOLLOW-THROUGH STEPS**

1. Install fuel filters and bracket (WP 0203 00).
2. Install radiator outlet tube (WP 0233 00).
3. Install driver's seat (WP 0551 00).
4. Fill radiator (WP 0227 00).
5. Connect battery ground strap (WP 0337 00), (WP 0338 00), or (WP 0339 00).

END OF TASK

REPLACE MASTER SWITCH PANEL ASSEMBLY (M113A3, M901A3, M1059A3, M1064A3, AND M58 ONLY)

0260 00

THIS WORK PACKAGE COVERS:

Removal (page 0260 00-1).
 Installation (page 0260 00-4).

INITIAL SETUP:

Maintenance Level

Unit

Personnel Required

Unit Mechanic

Tools and Special Tools

General Mechanic's Tool Kit (WP 0926 00, Item 65)

References

See your -10

Materials/Parts

Grommet (3)
 Locknut
 Locknut (8)
 Lockwasher
 Lockwasher
 Lockwasher

Equipment Condition

Engine stopped (see your -10)
 Carrier blocked (see your -10)
 Battery ground strap disconnected (WP 0337 00)
 Infrared power supply cable disconnected from master switch panel (see your -10)
 Instrument warning light panel removed (WP 0288 00)

REMOVAL

1. Disconnect circuit 37 lead (1) from connector (2).

REPLACE MASTER SWITCH PANEL ASSEMBLY (M113A3, M901A3, M1059A3, M1064A3, AND M58 ONLY) — Continued

0260 00

2. Remove eight locknuts (3), washers (4), screws (5), and master switch panel assembly (6) from distribution box (7). Discard locknuts.

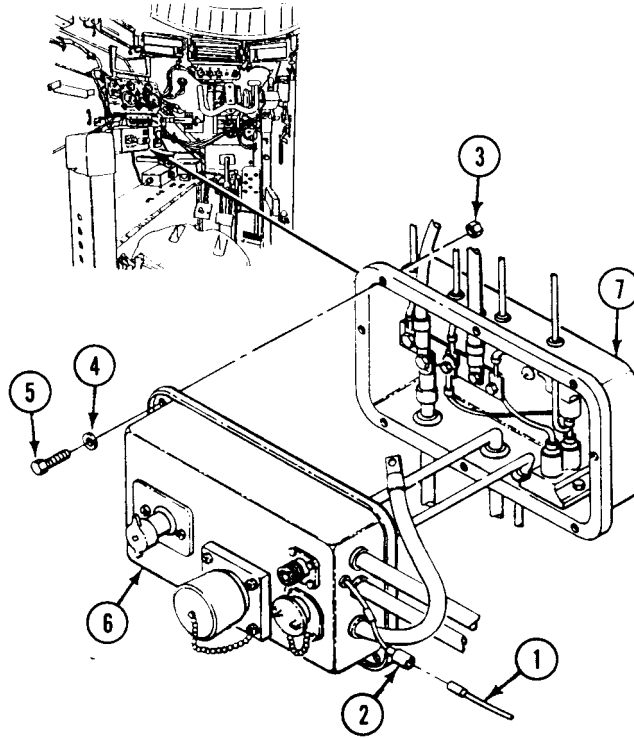

3. Remove screw (8), lockwasher (9), and ground lead (10) from negative post (11) of auxiliary power receptacle (12). Remove ground lead (10) and grommet (13) from master switch panel assembly (6). Discard lockwasher and grommet.

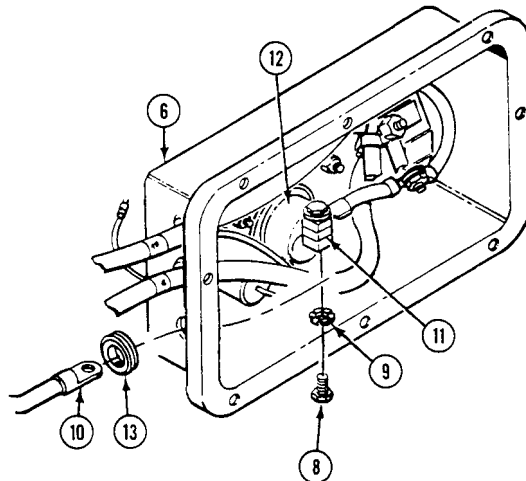

REPLACE MASTER SWITCH PANEL ASSEMBLY (M113A3, M901A3, M1059A3, M1064A3, AND M58 ONLY) — Continued

0260 00

4. Remove screw (1), locknut (2), circuit 400 lead (3), circuit 2 lead (4), and circuit 6 lead (5) from conductor bus (6). Remove circuit 6 lead (5) and grommet (7) from master switch panel assembly (8). Discard locknut and grommet.
5. Remove nut (9), lockwasher (10), and circuit 2A lead (11) from master switch post (12). Discard lockwasher.

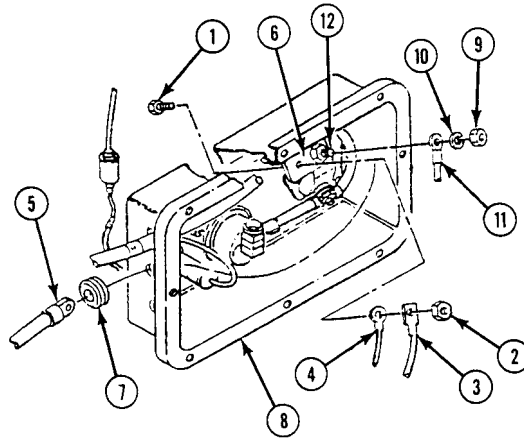

6. Remove screw (13), lockwasher (14), and circuit 49 lead (15) from bus bar (16) of distribution box (17). Remove circuit 49 lead (15) and grommet (18) from distribution box (17). Discard lockwasher and grommet.
7. Remove master switch panel assembly (8) from carrier.

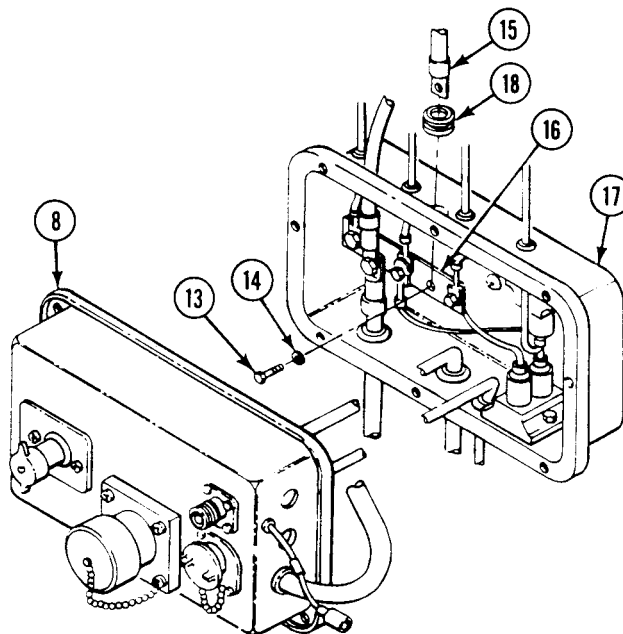

REPLACE MASTER SWITCH PANEL ASSEMBLY (M113A3, M901A3, M1059A3, M1064A3,
AND M58 ONLY) — Continued

0260 00

INSTALLATION

1. Install new grommet (18) on circuit 49 lead (15). Route lead into distribution box (17) and secure grommet.
2. Install circuit 49 lead (15) on bus bar (16). Secure with new lockwasher (14) and screw (13).

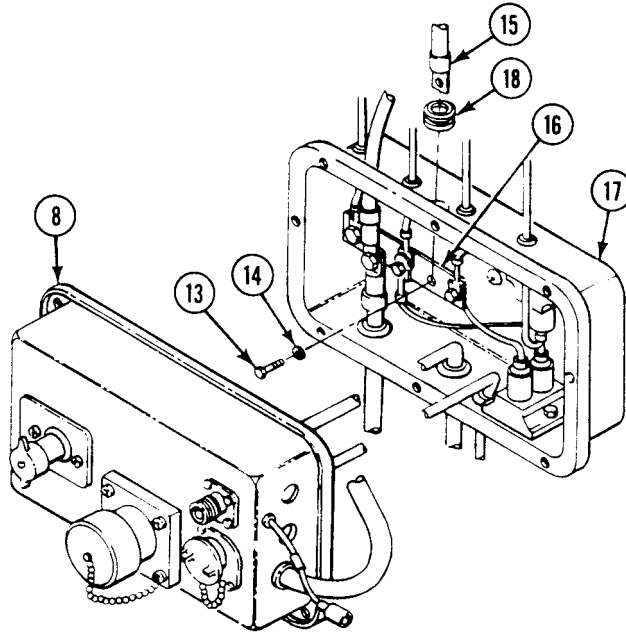

3. Install new grommet (7) on circuit 6 lead (5). Route lead into master switch panel assembly (8) and secure grommet.
4. Install circuit 6 lead (5), circuit 2 lead (3), and circuit 400 lead (4) on conductor bus (6). Secure with screw (1) and new locknut (2).
5. Install circuit 2A lead (11) on master switch post (12). Secure with new lockwasher (10) and nut (9).

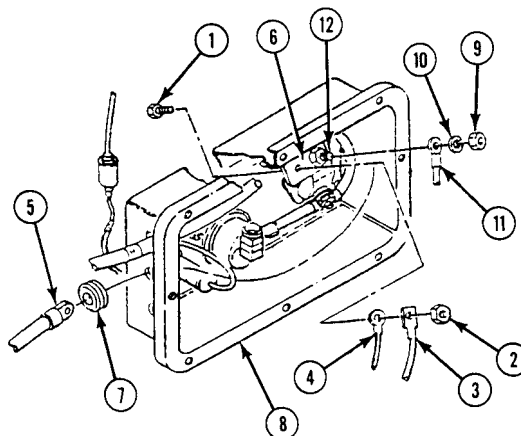

**REPLACE MASTER SWITCH PANEL ASSEMBLY (M113A3, M901A3, M1059A3, M1064A3,
AND M58 ONLY) — Continued**

0260 00

6. Install new grommet (1) on ground lead (2). Route ground lead into master switch panel assembly (3) and secure grommet.
7. Install ground lead (2) on negative post (4) of auxiliary power receptacle (5). Secure with screw (6) and new lockwasher (7).

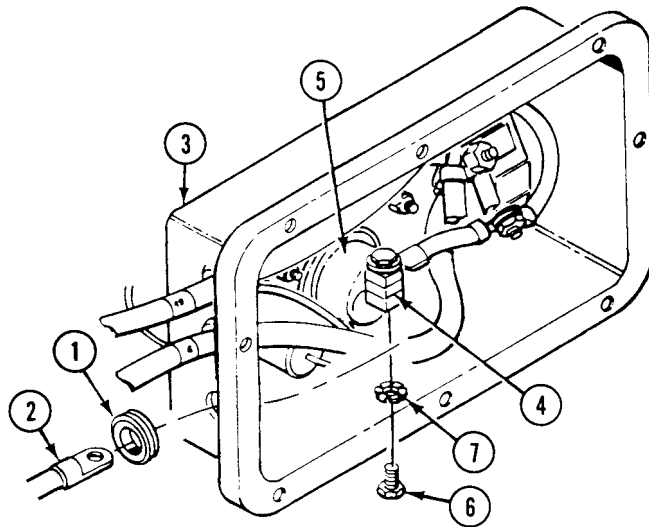

**REPLACE MASTER SWITCH PANEL ASSEMBLY (M113A3, M901A3, M1059A3, M1064A3,
AND M58 ONLY) — Continued**

0260 00

8. Install master switch panel (3) on distribution box (8). Secure with eight screws (9), washers (10), and new locknuts (11).
9. Connect circuit 37 lead (12) to connector (13).

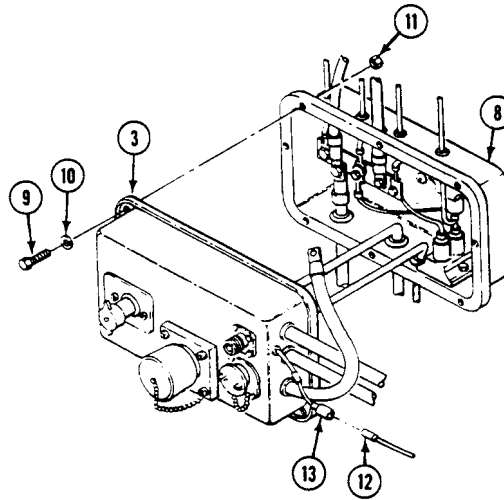
**FOLLOW-THROUGH STEPS**

1. Install instrument warning light panel (WP 0288 00).
2. Connect infrared power supply cable to dummy connector (see your -10).
3. Connect battery ground strap (WP 0337 00).
4. Turn MASTER SWITCH ON (see your -10).
5. Check that MASTER SWITCH ON indicator light comes on (see your -10).
6. Turn MASTER SWITCH OFF (see your -10).

END OF TASK

REPLACE MASTER SWITCH PANEL ASSEMBLY (M577A3 AND M1068A3 ONLY)

0261 00

THIS WORK PACKAGE COVERS:

Removal (page 0261 00-1).
 Installation (page 0261 00-4).

INITIAL SETUP:

Maintenance Level

Unit

Personnel Required

Unit Mechanic

Tools and Special Tools

General Mechanic's Tool Kit (WP 0926 00, Item 65)

References

See your -10

Materials/Parts

Grommet (11)
 Locknut (8)
 Lockwasher

Equipment Condition

Engine stopped (see your -10)
 Carrier blocked (see your -10)
 Battery ground lead disconnected (WP 0338 00)

REMOVAL

1. Remove eight locknuts (1), washers (2), and screws (3). Separate master switch panel assembly (4) from distribution box (5). Discard locknuts.
2. Disconnect wiring harness (6) leads (7)(8), and (9) from three circuit breakers (10)(11) and (12).
3. Remove nut (16), washer (17), and circuit 49 lead (13) from bottom terminal on master switch (14).
4. Remove circuit 49 lead (13) and grommet (15) from master switch panel assembly (4). Discard grommet.

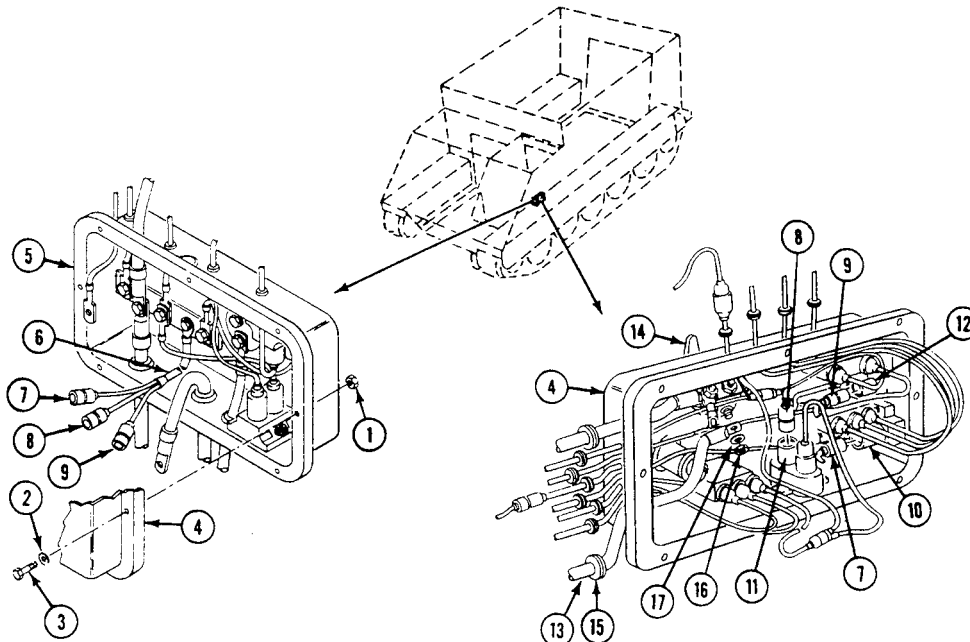

**REPLACE MASTER SWITCH PANEL ASSEMBLY (M577A3 AND M1068A3 ONLY) —
Continued**

0261 00

5. Remove nut (1), screw (2), and circuits 400 (3), 2 (4), and 6 (5) leads from bus bar (6).
6. Remove nut (7), lockwasher (8), and circuit 2A lead (9) from top terminal on master switch (10). Discard lockwasher.
7. Remove circuit 6 lead (5) and grommet (11) from master switch panel (12). Discard grommet.
8. Disconnect wiring harness (13) from circuit 38E (14). Disconnect circuit 10 lead (15) from circuit breaker (16). Disconnect circuit 10 lead connector (17) from dome light switch (18).
9. Remove wiring harness (13) and grommet (19) from master switch panel (12). Discard grommet.

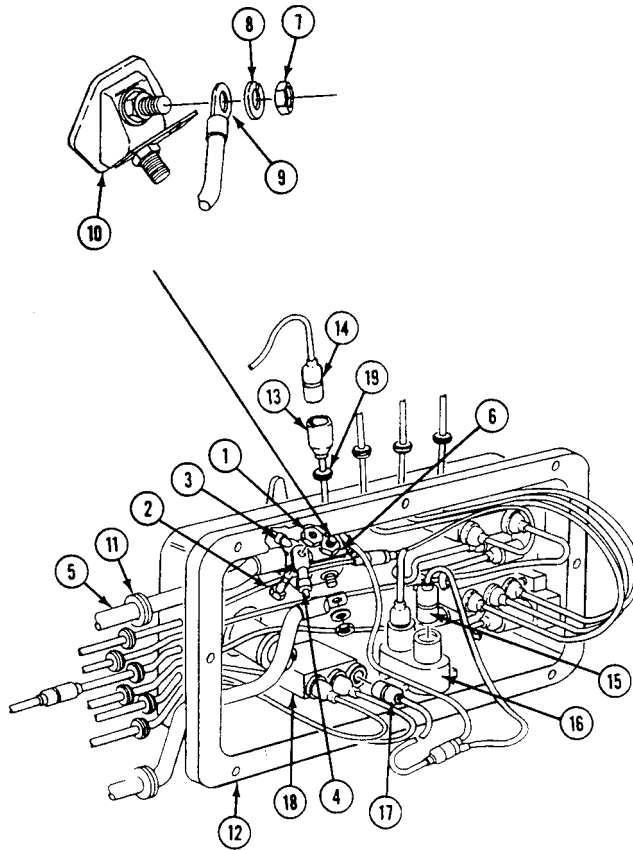

**REPLACE MASTER SWITCH PANEL ASSEMBLY (M577A3 AND M1068A3 ONLY) —
Continued**

0261 00

10. Disconnect wiring harness (20) from blower switch (21) and circuit 37B on circuit breaker (22).
11. Disconnect circuit 59 lead (23) from blower switch (21).
12. Remove circuit 59 lead (23), wiring harness (20), and two grommets (24) from master switch panel assembly (12). Discard grommets.
13. Disconnect utility outlet lead (25) from circuit 37 lead (26).
14. Disconnect circuit 37A lead (27) from circuit 37A lead on circuit breaker (28).

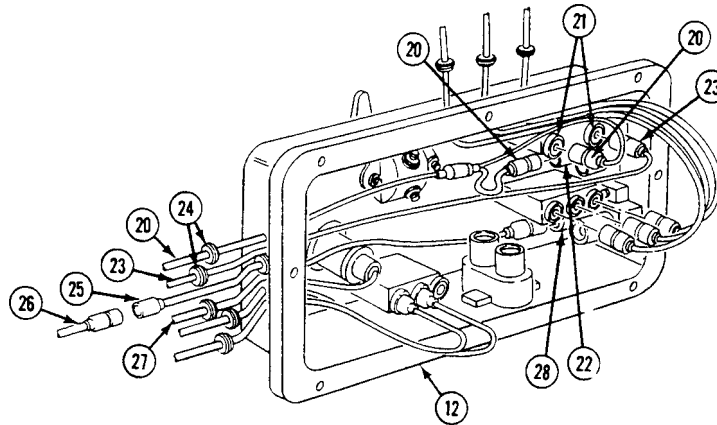

15. Disconnect circuits 38A lead (1) and 38 lead (2) from dome light switch (3).
16. Remove circuits 37A (4), 38 (2), 38A (1) leads and three grommets (5) from master switch panel (6). Discard grommets.
17. Disconnect circuits 28 (7), 29 (8), and 30 (9) leads from fuel selector switch (10).
18. Remove circuits 28 (7), 29 (8), and 30 (9) leads and three grommets (11) from master switch panel (6). Discard grommets.
19. Remove master switch panel assembly (6) from carrier.

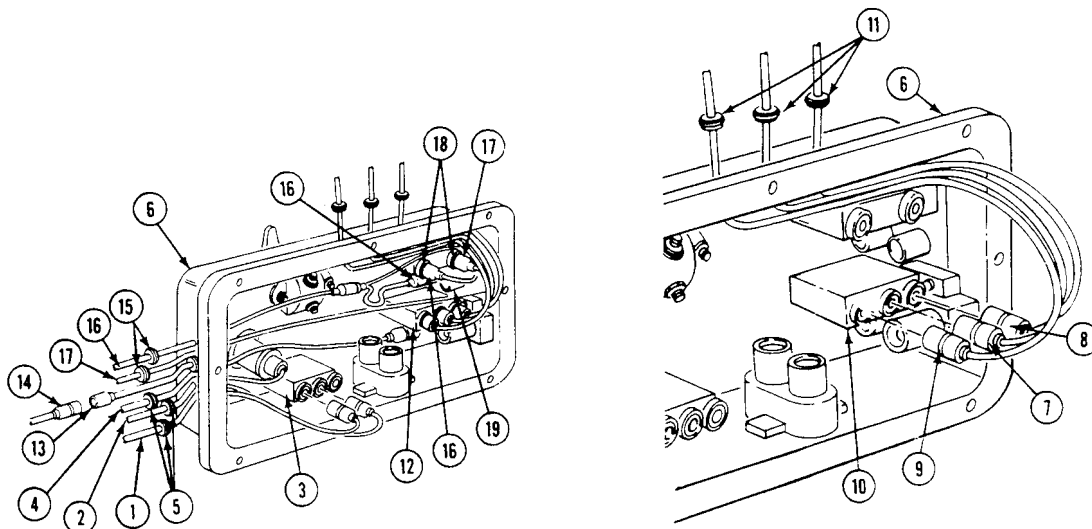

**REPLACE MASTER SWITCH PANEL ASSEMBLY (M577A3 AND M1068A3 ONLY) —
Continued**

0261 00

INSTALLATION

1. Install three new grommets (11) and circuits 28 (7), 29 (8), and 30 (9) leads in master switch panel (6).
2. Connect circuits 28 (7), 29 (8), and 30 (9) leads to fuel selector switch (10).
3. Install three new grommets (5) and circuits 37A (4), 38 (1), 38A (2) leads in master switch panel assembly (6).
4. Connect circuit 37A lead (4) to circuit breaker (12).
5. Connect circuits 38 (1), 38A (2) leads to dome light switch (3).
6. Connect utility outlet lead (13) to circuit 37 lead (14).
7. Install two new grommets (15), wiring harness (16), and circuit 59 lead (17) in master switch panel (6).
8. Connect wiring harness (16) to blower switch (18) and to circuit 37B lead on circuit breaker (19).
9. Connect circuit 59 lead (17) to blower switch (18).

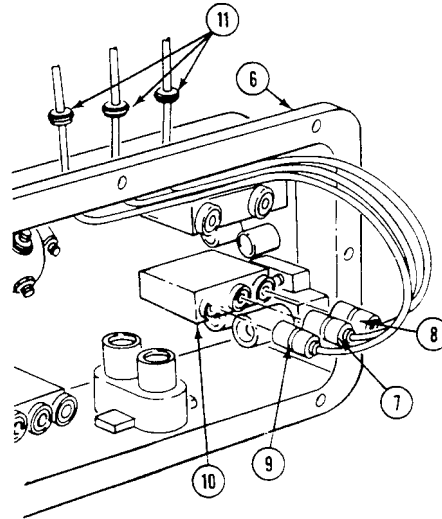
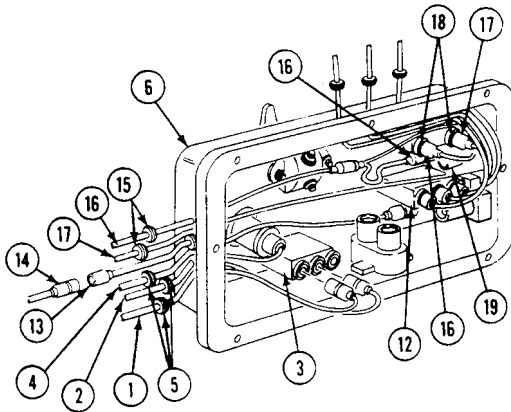

**REPLACE MASTER SWITCH PANEL ASSEMBLY (M577A3 AND M1068A3 ONLY) —
Continued**

0261 00

10. Install a new grommet (1) and wiring harness (2) in master switch panel (3).
11. Connect wiring harness (2) to circuit 38E lead (4). Connect circuit 10 lead (5) on circuit breaker (6). Connect circuit 10 lead (7) on dome light switch (8).
12. Install a new grommet (9) and circuit 6 lead (10) in master switch panel (3).
13. Install circuit 2A lead (11) on top terminal of master switch (12). Secure with new lockwasher (13) and nut (14).
14. Install circuits 6 (10), 2 (15), and 400 (16) leads on bus bar (17). Secure with screw (18) and nut (19).
15. Install new grommet (20) and circuit 49 lead (21) in master switch panel assembly (3).
16. Install circuit 49 lead (21) on bottom terminal of master switch (12). Secure with washer (22) and nut (23).

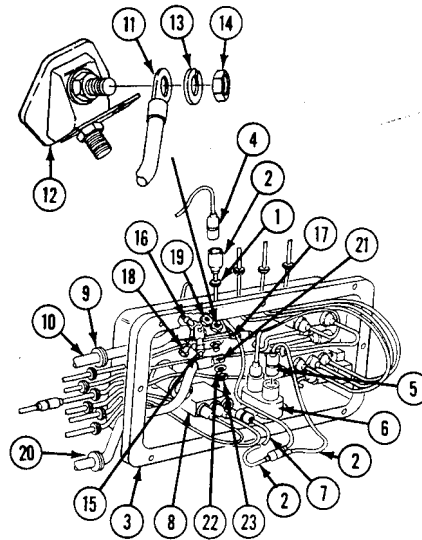

REPLACE MASTER SWITCH PANEL ASSEMBLY (M577A3 AND M1068A3 ONLY) —
Continued

0261 00

17. Connect wiring harness (24) leads (25) (26)(27) to three circuit breakers (28)(29)(30).
18. If damaged, replace gasket between master switch panel and distribution box (WP 0271 00).
19. Install master switch panel (3) on distribution box (31). Secure with eight screws (32), washers (33), and new locknuts (34).

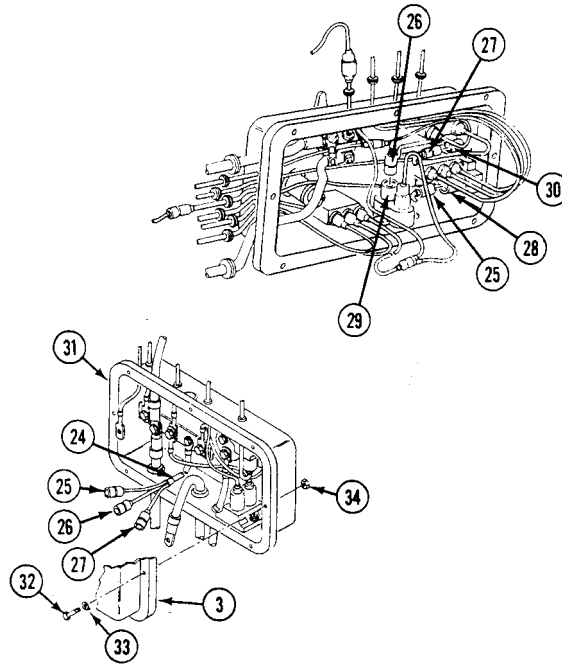
**FOLLOW-THROUGH STEPS**

1. Connect battery ground lead (WP 0338 00).
2. Start engine (see your -10). Check that master switch panel assembly is operable.
3. Stop engine (see your -10).

END OF TASK

REPLACE MASTER SWITCH (M113A3, M901A3, M1059A3, M1064A3, AND M58 ONLY)

0262 00

THIS WORK PACKAGE COVERS:

Removal (page 0262 00-1).
 Installation (page 0262 00-2).

INITIAL SETUP:

Maintenance Level

Unit

References

See your -10

Tools and Special Tools

General Mechanic's Tool Kit (WP 0926 00, Item 65)

Equipment Condition

Engine stopped (see your -10)
 Carrier blocked (see your -10)
 Battery ground strap disconnected (WP 0337 00)
 Infrared power supply cable disconnected from master switch panel (see your -10)
 Warning light panel assembly removed (WP 0291 00)

Materials/Parts

Locknut (2)
 Locknut (8)
 Lockwasher (2)

Personnel Required

Unit Mechanic

REMOVAL

1. Disconnect circuit 37 lead (1) from connector (2) .
2. Remove eight locknuts (3) , washers (4) , screws (5) , and master switch panel (6) from distribution box (7) . Discard locknuts.

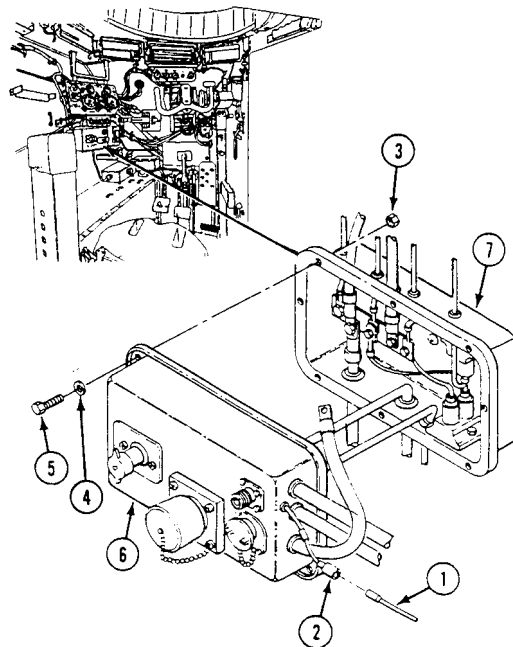

REPLACE MASTER SWITCH (M113A3, M901A3, M1059A3, M1064A3, AND M58 ONLY) —
Continued

0262 00

3. Remove nut (8) , lockwasher (9) , circuit 50 lead (10) , and circuit 49 lead (11) from master switch terminal (12) . Discard lockwasher.
4. Remove nut (13) , lockwasher (14) , and conductor bus (15) with attached leads from master switch terminal (16) . Discard lockwasher.

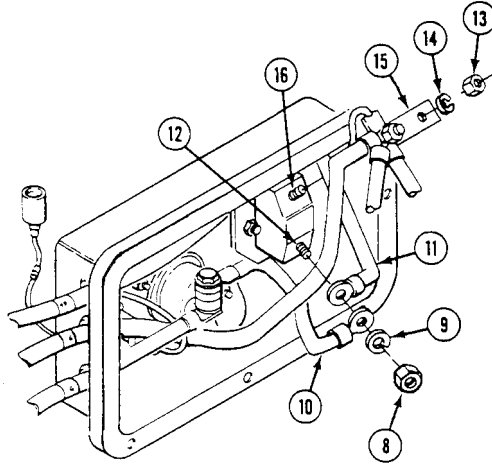

5. Remove screw (1) , washer (2) , and knob (3) from master switch (4) .
6. Remove two locknuts (5) , screws (6) , master switch (4) , and nameplate (7) from master switch panel (8) . Discard locknuts.

INSTALLATION

NOTE

Make sure nameplate is not installed upside down.

1. Align master switch (4) and nameplate (7) on master switch panel (8) . Secure with two screws (6) and new locknuts (5) .
2. Place knob (3) on master switch (4) . Secure with washer (2) and screw (1) .

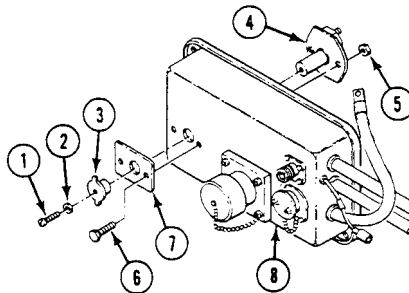

REPLACE MASTER SWITCH (M113A3, M901A3, M1059A3, M1064A3, AND M58 ONLY) —
Continued

0262 00

3. Install conductor bus (9) with attached leads on terminal (10) . Secure with new lockwasher (11) and nut (12) .
4. Install circuit 49 lead (13) and circuit 50 lead (14) on terminal (15) . Secure with new lockwasher (16) and nut (17) .

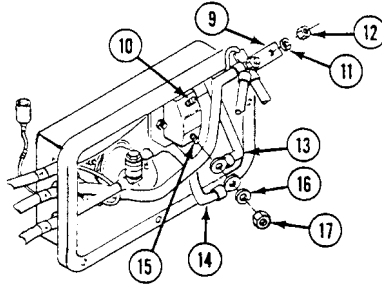

5. Install master switch panel (8) on distribution box (18) . Secure with eight screws (19) , washers (20) , and new locknuts (21) .
6. Connect circuit 37 lead (22) to connector (23) .

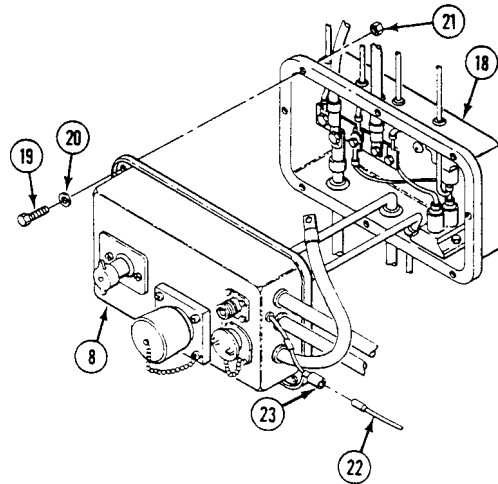

FOLLOW-THROUGH STEPS

1. Install warning light panel assembly(WP 0291 00).
2. Connect infrared power supply cable to dummy connector (see your -10).
3. Connect battery ground strap (WP 0337 00).
4. Turn MASTER SWITCH ON (see your -10).
5. Check that MASTER SWITCH ON indicator light comes ON (see your -10).
6. Turn MASTER SWITCH OFF (see your -10).

END OF TASK

REPLACE AUXILIARY POWER (SLAVE) RECEPTACLE (M113A3, M901A3, M1059A3, M1064A3, AND M58 ONLY)

0263 00

THIS WORK PACKAGE COVERS:

Removal (page 0263 00-1).
 Installation (page 0263 00-2).

INITIAL SETUP:

Maintenance Level
 Unit

References
 See your -10

Tools and Special Tools
 General Mechanic's Tool Kit (WP 0926 00, Item 65)

Equipment Condition

Materials/Parts

Locknut (4)
 Locknut (8)

Engine stopped (see your -10)
 Carrier blocked (see your -10)
 Battery ground strap disconnected (WP 0337 00)
 Warning light panel assembly removed (WP 0291 00)

Personnel Required
 Unit Mechanic

REMOVAL

1. Disconnect circuit 37 lead (1) from connector (2).
2. Remove eight locknuts (3), washers (4), screws (5), and master switch panel (6) from distribution box. Discard locknuts.
3. Remove screw (7), lockwasher (8), and circuit 50 lead (9) from positive post (10) of auxiliary power receptacle (11).
4. Remove screw (12), lockwasher (13), and ground strap (14) from negative post (15) of receptacle (11).
5. Remove four screws (16), washers (17), locknuts (18), and receptacle (11) from master switch panel (6). Discard locknuts.

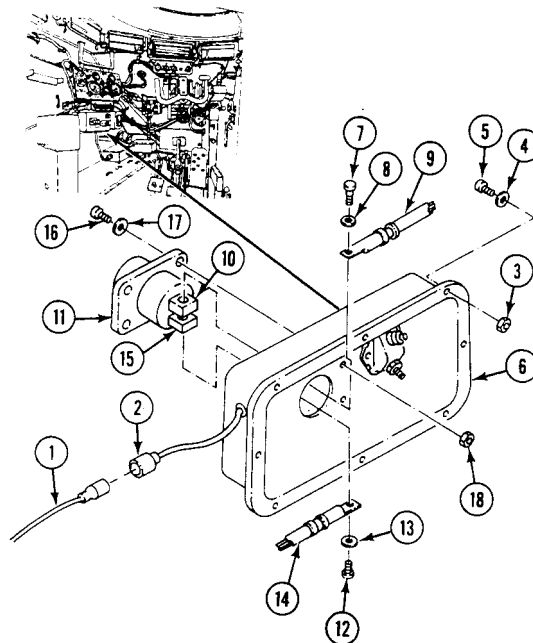

REPLACE AUXILIARY POWER (SLAVE) RECEPTACLE (M113A3, M901A3, M1059A3, M1064A3, AND M58 ONLY) — Continued

0263 00

INSTALLATION**NOTE**

Make sure protective cap retaining cord is attached to receptacle lower mount screw.

1. Install receptacle (1) in master switch panel (2). Secure with four screws (3), washers (4), and new locknuts (5).
2. Install ground strap (6) on negative post (7) of receptacle (1). Secure with screw (8) and lockwasher (9).
3. Install circuit 50 lead (10) on positive post (11) of receptacle (1). Secure with screw (12) and lockwasher (13).
4. Install master switch panel (2) on distribution box. Secure with eight screws (14), washers (15), and new locknuts (16).
5. Connect circuit 37 lead (17) to connector (18).

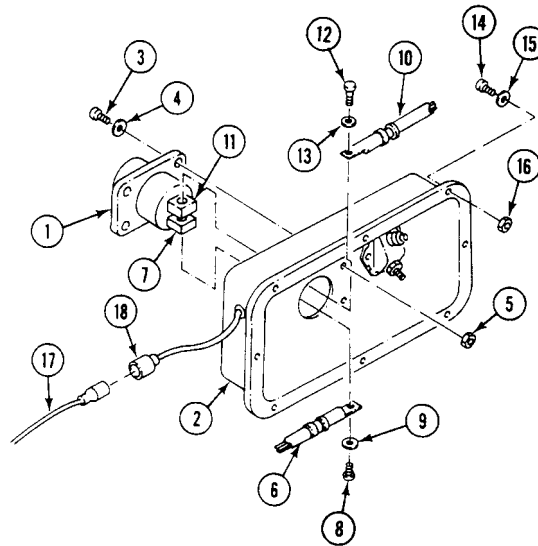
**FOLLOW-THROUGH STEPS**

1. Install warning light panel assembly (WP 0291 00).
2. Connect battery ground strap (WP 0337 00).

END OF TASK

REPLACE NATO AUXILIARY POWER (SLAVE) RECEPTACLE (M577A3 AND M1068A3 ONLY)

0264 00

THIS WORK PACKAGE COVERS:

Removal (page 0264 00-1).
 Installation (page 0264 00-3).

INITIAL SETUP:

Maintenance Level

Unit

Personnel Required

Unit Mechanic

Tools and Special Tools

General Mechanic's Tool Kit (WP 0926 00, Item 65)
 Multimeter (WP 0926 00, Item 30)

References

See your -10

Materials/Parts

Gasket
 Gasket
 Lockwashers (4)
 Lockwashers (4)
 Lockwashers (7)
 Lockwashers (2)

Equipment Condition

Engine stopped (see your -10)
 Carrier blocked (see your -10)
 Battery ground lead disconnected (WP 0338 00)

REMOVAL

1. Remove seven screws (1), lockwashers (2), washers (3), and harness protector (4) from hull. Discard lockwashers.
2. Remove screw (5), washer (6), clamp (7), and circuit 50 lead (8) from hull weldnut.
3. Remove four screws (9), lockwashers (10), and washers (11) from receptacle (12). Discard lockwashers.

REPLACE NATO AUXILIARY POWER (SLAVE) RECEPTACLE (M577A3 AND M1068A3 ONLY) — Continued

0264 00

4. Pull receptacle (12) and adapter (13) away from hull.
5. Remove screw (14), lockwasher (15), and circuit 6 lead (16) from positive terminal of receptacle (12). Discard lockwasher.
6. Remove screw (17), lockwasher (18) and circuit 50 lead (8) from negative terminal of receptacle (12). Discard lockwasher.
7. Remove four screws (19), lockwashers (20), and washers (21) from adapter (13). Discard lockwashers.
8. Remove receptacle (12), gasket (22), insulator (23), adapter (13), and gasket (24) from hull. Discard gaskets.
9. Remove insulator bushing (25) from hull.

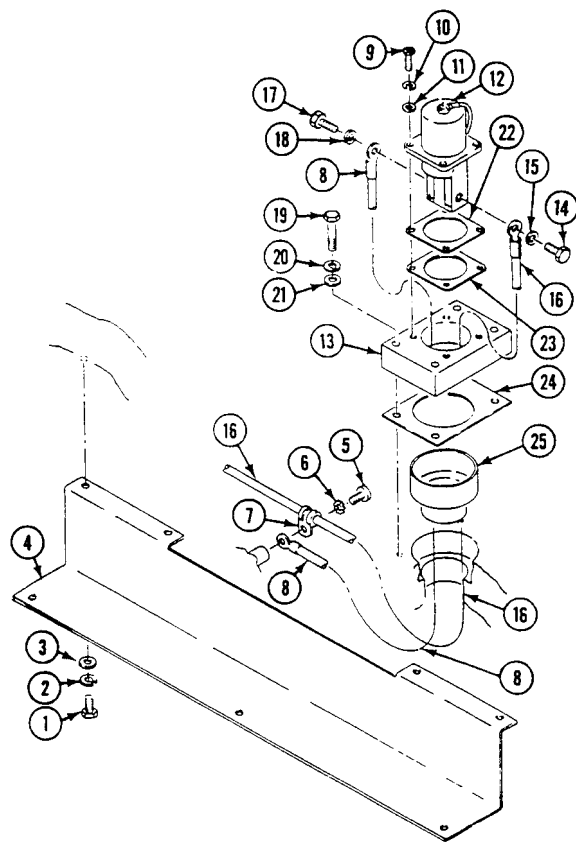

REPLACE NATO AUXILIARY POWER (SLAVE) RECEPTACLE (M577A3 AND M1068A3 ONLY) — Continued

0264 00

INSTALLATION

1. Install insulator bushing (1) in hull.
2. Install receptacle (2), new gasket (3), insulator (4), adapter (5), and new gasket (6).
3. Connect circuit 6 lead (7) to positive terminal of receptacle (2) with new lockwasher (8) and screw (9).
4. Connect circuit 50 lead (10) to negative terminal of receptacle (2) with new lockwasher (11) and screw (12).
5. Position new gasket (6) and adapter (5) on hull and secure with four screws (13), new lockwashers (14), and washers (15).
6. Align receptacle (2), new gasket (3), and insulator (4) with adapter (5). Install four screws (16), new lockwashers (17), and washers (18).
7. Place circuit 50 lead (10) and clamp (19) on hull weldnut. Secure with washer (20) and screw (21).
8. Position harness protector (22) and secure with seven screws (23) new lockwashers (24), and washers (25).

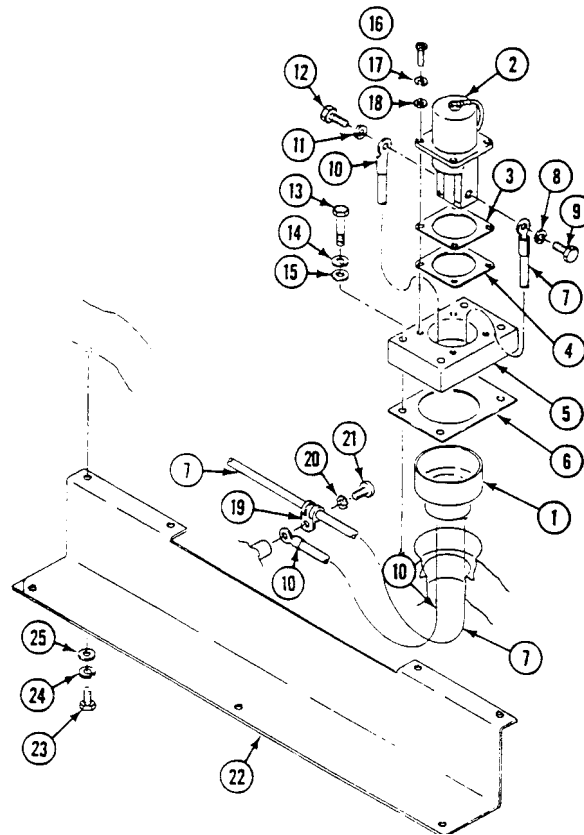

FOLLOW-THROUGH STEPS

1. Connect battery ground lead (WP 0338 00).

END OF TASK

REPLACE UTILITY OUTLET RECEPTACLE (ALL EXCEPT M981A3)

0265 00

THIS WORK PACKAGE COVERS:

- Removal (page 0265 00-1).
- Inspection and Repair (page 0265 00-2).
- Installation (page 0265 00-2).

INITIAL SETUP:

Maintenance Level

Unit

References

See your -10

Tools and Special Tools

- General Mechanic's Tool Kit (WP 0926 00, Item 65)
- Multimeter (WP 0926 00, Item 30)

Equipment Condition

- Engine stopped (see your -10)
- Carrier blocked (see your -10)
- Battery ground lead disconnected (WP 0337 00) or (WP 0338 00)
- Warning light panel assembly removed (WP 0291 00)

Materials/Parts

- Locknut (8)
- Lockwashers (2)

Personnel Required

Unit Mechanic

REMOVAL

1. Disconnect circuit 37 lead (1) from utility outlet receptacle lead (2).
2. Slide shell connector (3) down lead (2). Remove slotted washer (4) from lead. Remove shell connector from lead.
3. Remove eight locknuts (5), washers (6), screws (7) and master switch panel (8) from distribution box (9). Discard locknuts.

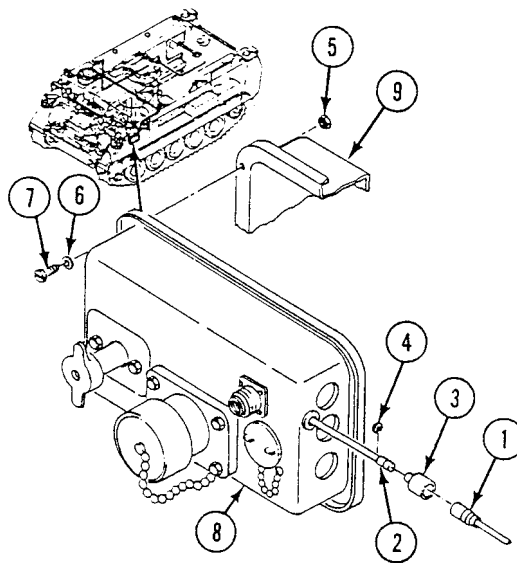

4. Remove two screws (10), lockwashers (11) and receptacle (12) from master switch panel (8). Discard lockwashers.
5. If needed, remove grommet (13) from master switch panel (8).

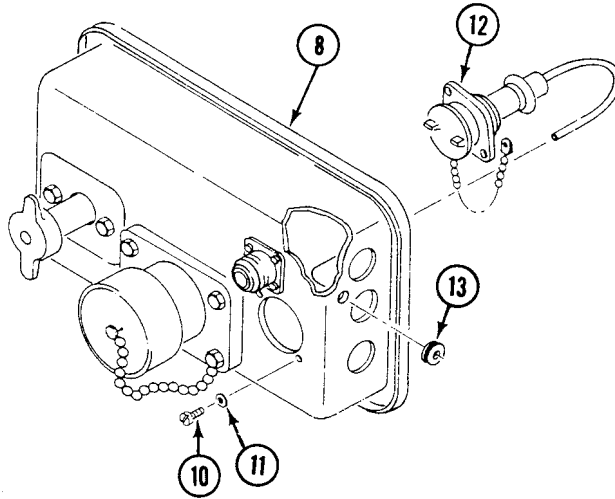

INSPECTION-ACCEPTANCE AND REJECTION CRITERIA

1. Check connectors. Replace cracked or broken connector (WP 0382 00)

INSTALLATION

1. If removed, install new grommet (1) from master switch panel (2).

NOTE

Make sure receptacle cover retaining chain is installed on lower screw.

2. Place utility outlet receptacle (3) on rear of panel (2). Secure with two new lockwashers (4) and screws (5).
3. Route utility outlet receptacle lead (6) through grommet (1). Install shell connector (7) and slotted washer (8).

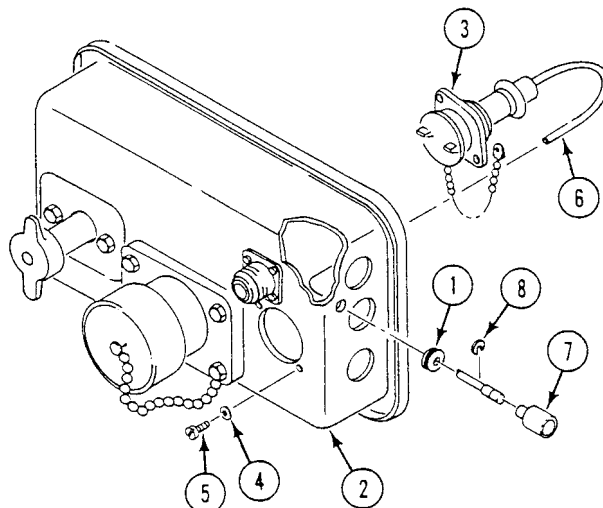

REPLACE UTILITY OUTLET RECEPTACLE (ALL EXCEPT M981A3) — Continued

0265 00

4. Install master switch panel (2) on distribution box (9) Secure with eight screws (10), washers (11) and new locknuts (12).
5. Connect circuit 37 lead (13) to utility receptacle lead (6).

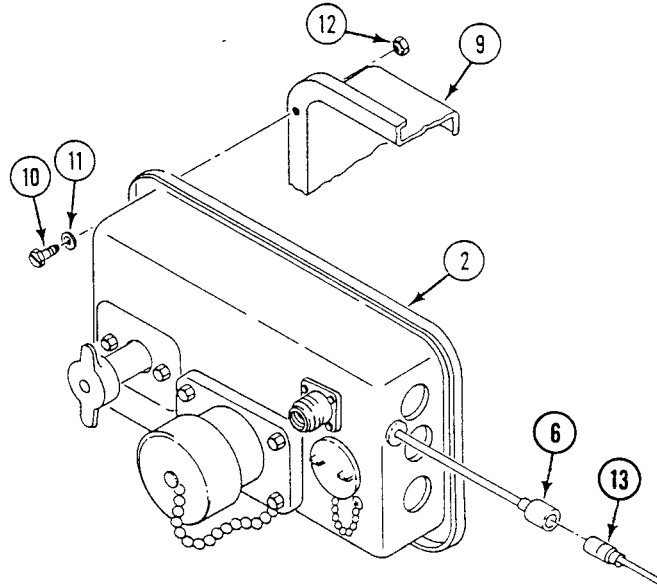
**FOLLOW-THROUGH STEPS**

1. Install warning light panel assembly (WP 0291 00)
2. Connect battery ground lead (WP 0337 00) or (WP 0338 00)
3. Turn MASTER SWITCH to ON (see your -10).
4. Check receptacle for electrical continuity.
5. Turn MASTER SWITCH to OFF (see your -10).

END OF TASK

**REPLACE MASTER SWITCH TO DISTRIBUTION BOX LEAD (CIRCUIT 49)
(M113A3, M901A3, M1059A3, M1064A3, AND M58 ONLY)**

0266 00

THIS WORK PACKAGE COVERS:

- Removal (page 0266 00-1).
- Inspection and Repair (page 0266 00-2).
- Installation (page 0266 00-3).

INITIAL SETUP:

Maintenance Level

Unit

Personnel Required

Unit Mechanic

Tools and Special Tools

- General Mechanic's Tool Kit (WP 0926 00, Item 65)
- Multimeter (WP 0926 00, Item 30)

References

See your -10

Materials/Parts

- Grommet (2)
- Locknut (8)
- Lockwasher
- Lockwasher

Equipment Condition

- Engine stopped (see your -10)
- Carrier blocked (see your -10)
- Battery ground strap disconnected (WP 0337 00)
- Instrument warning light panel removed (WP 0288 00)

REMOVAL

1. Remove eight locknuts (1), washers (2), screws (3), and master switch panel (4) from distribution box (5). Discard locknuts.

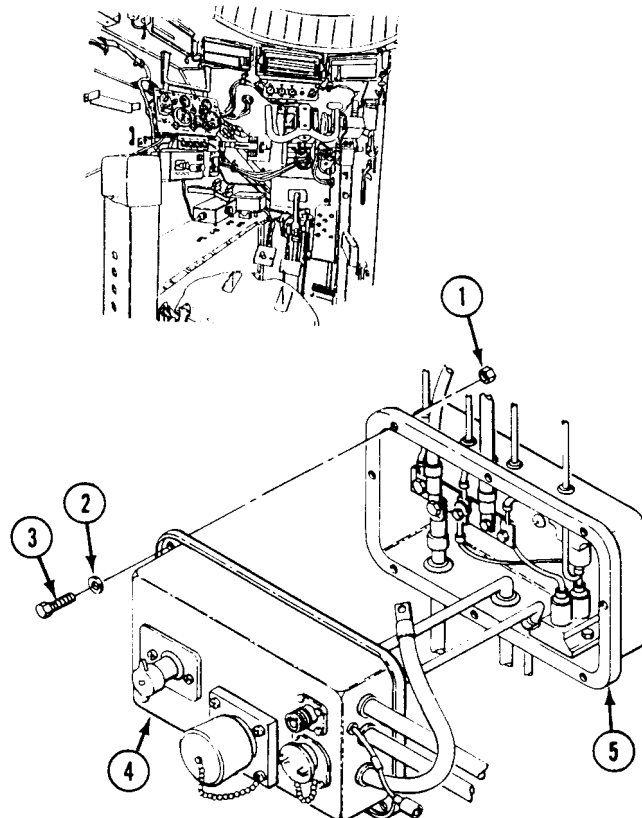

REPLACE MASTER SWITCH TO DISTRIBUTION BOX LEAD (CIRCUIT 49) (M113A3, M901A3, M1059A3, M1064A3, AND M58 ONLY) — Continued

0266 00

2. Remove nut (6), lockwasher (7), circuit 49 lead (8), and circuit 50 lead (9) from master switch terminal (10). Discard lockwasher.
3. Remove screw (11), lockwasher (12), and circuit 49 lead (8) from bus bar (13) of distribution box (5). Discard lockwasher.

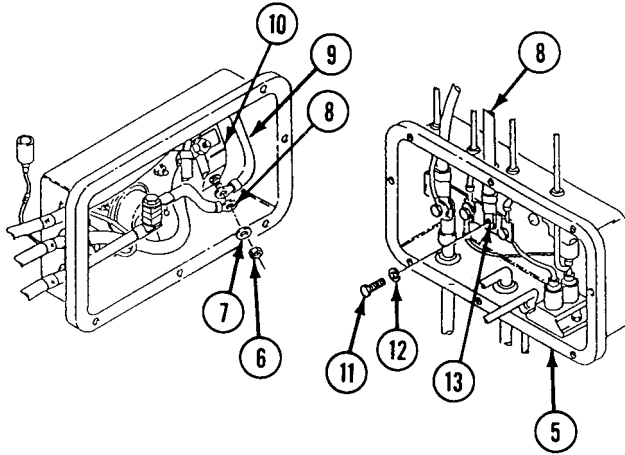

4. Remove circuit 49 lead (1) with two grommets (2) from master switch panel (3) and distribution box (4).

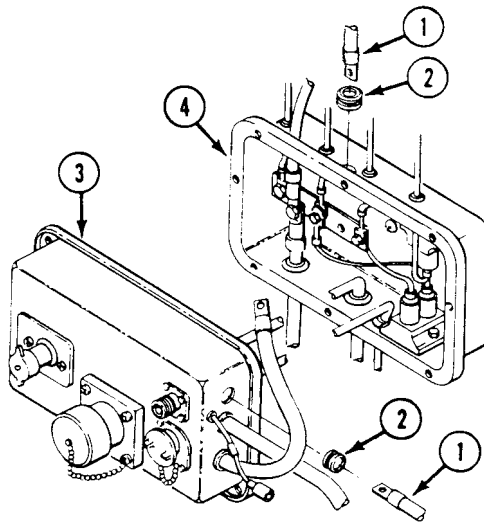

INSPECTION-ACCEPTANCE AND REJECTION CRITERIA

1. Check circuit 49 lead for continuity. Replace bad lead.

REPLACE MASTER SWITCH TO DISTRIBUTION BOX LEAD (CIRCUIT 49) (M113A3, M901A3, M1059A3, M1064A3, AND M58 ONLY) — Continued

0266 00

INSTALLATION

1. Install two grommets (2) on circuit 49 lead (1).
2. Route circuit 49 lead (1) through distribution box (4) and master switch panel (3). Install grommets (2) in box and panel.

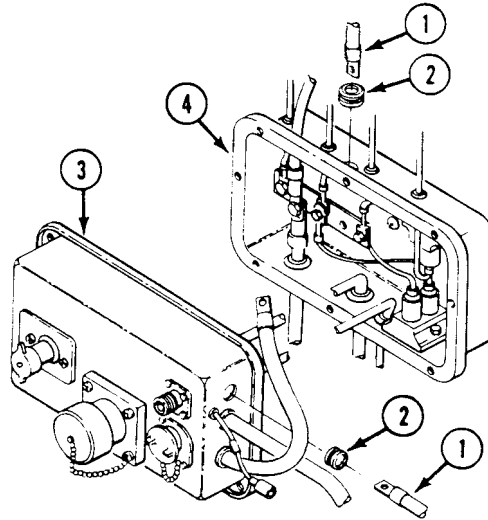

REPLACE MASTER SWITCH TO DISTRIBUTION BOX LEAD (CIRCUIT 49) (M113A3, M901A3, M1059A3, M1064A3, AND M58 ONLY) — Continued

0266 00

3. Install circuit 49 lead (1) on bus bar (5) of distribution box (4). Secure with new lockwasher (6) and screw (7).
4. Install circuit 49 lead (1) and circuit 50 lead (8) on master switch terminal (9). Secure with nut (10) and new lockwasher (11).
5. Install master switch panel (3) on distribution box (4). Secure with eight screws (12), washers (13), and new locknuts (14).

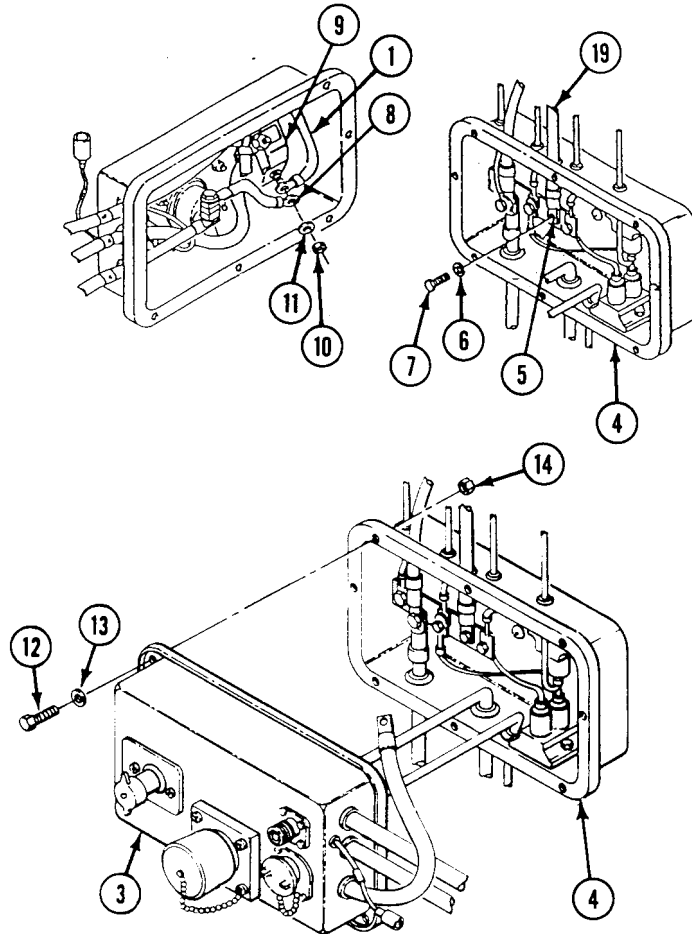

FOLLOW-THROUGH STEPS

1. Install instrument warning light panel (WP 0288 00).
2. Connect battery ground strap (WP 0337 00).
3. Turn MASTER SWITCH ON (see your -10).
4. Check that MASTER SWITCH ON indicator light comes on (see your -10).
5. Turn MASTER SWITCH OFF (see your -10).

END OF TASK

**REPLACE MASTER SWITCH TO DISTRIBUTION BOX LEAD (CIRCUIT 49)
(M577A3 AND M1068A3 ONLY)**

0267 00

THIS WORK PACKAGE COVERS:

- Removal (page 0267 00-1).
- Inspection and Repair (page 0267 00-2).
- Installation (page 0267 00-3).

INITIAL SETUP:

Maintenance Level

Unit

Personnel Required

Unit Mechanic

Tools and Special Tools

- General Mechanic's Tool Kit (WP 0926 00, Item 65)
- Multimeter (WP 0926 00, Item 30)

References

See your -10

Materials/Parts

- Grommet (2)
- Lockwasher
- Locknut (8)
- Locknut

Equipment Condition

- Engine stopped (see your -10)
- Carrier blocked (see your -10)
- Battery ground lead disconnected (WP 0338 00)

REMOVAL

1. Remove eight locknuts (1), washers (2), screws (3), and master switch panel (4) from distribution box (5). Discard locknuts.
2. Remove locknut (6), washer (7), and circuit 49 lead (8) from master switch terminal (9). Discard locknut.

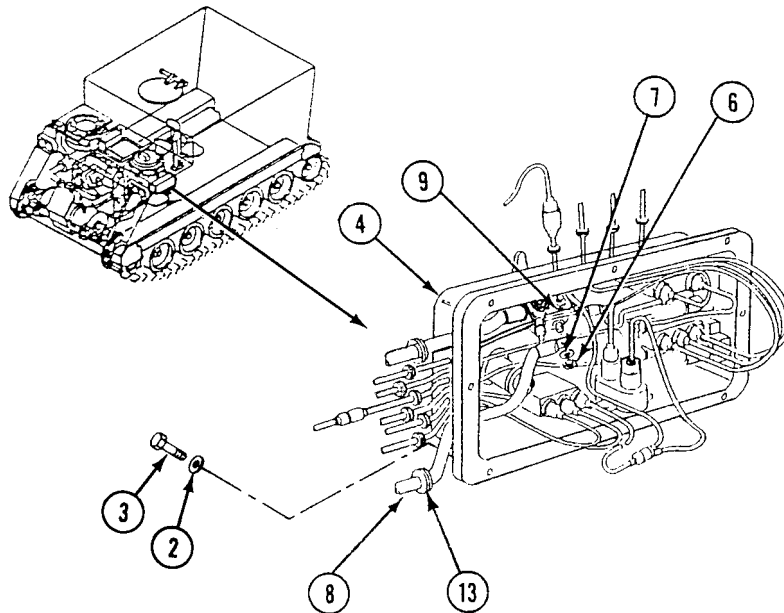

REPLACE MASTER SWITCH TO DISTRIBUTION BOX LEAD (CIRCUIT 49) (M577A3 AND M1068A3 ONLY) — Continued

0267 00

3. Remove screw (10), lockwasher (11), and circuit 49 lead (8) from distribution box bus bar (12). Discard lockwasher.
4. Remove circuit 49 lead (8) with two grommets (13) from master switch panel (4) and distribution box (5). Discard grommets.

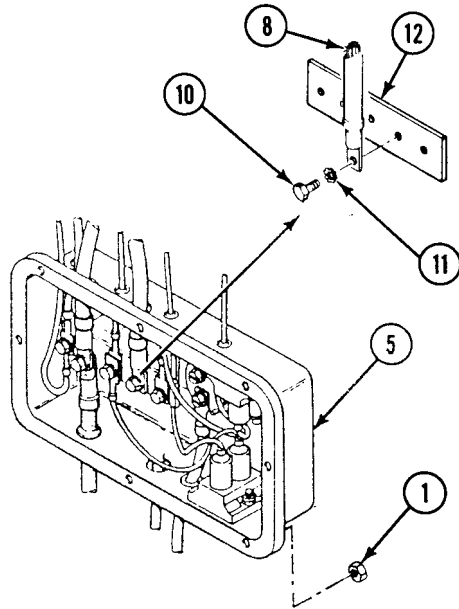
**INSPECTION-ACCEPTANCE AND REJECTION CRITERIA**

1. Check circuit 49 lead for continuity. Replace bad lead.

REPLACE MASTER SWITCH TO DISTRIBUTION BOX LEAD (CIRCUIT 49) (M577A3 AND M1068A3 ONLY) — Continued

0267 00

INSTALLATION

1. Install two new grommets (1) on circuit 49 lead (2).
2. Route circuit 49 lead (2) through distribution box (3) and master switch panel (4). Install new grommets (1) in box and panel.
3. Install circuit 49 lead (2) on bus bar (5) of distribution box (3). Secure with new lockwasher (6) and screw (7).
4. Install circuit 49 lead (2) on master switch terminal (8). Secure with washer (9), and new locknut (10).
5. Install master switch panel (4) on distribution box (3). Secure with eight screws (11), washers (12), and new locknuts (13).

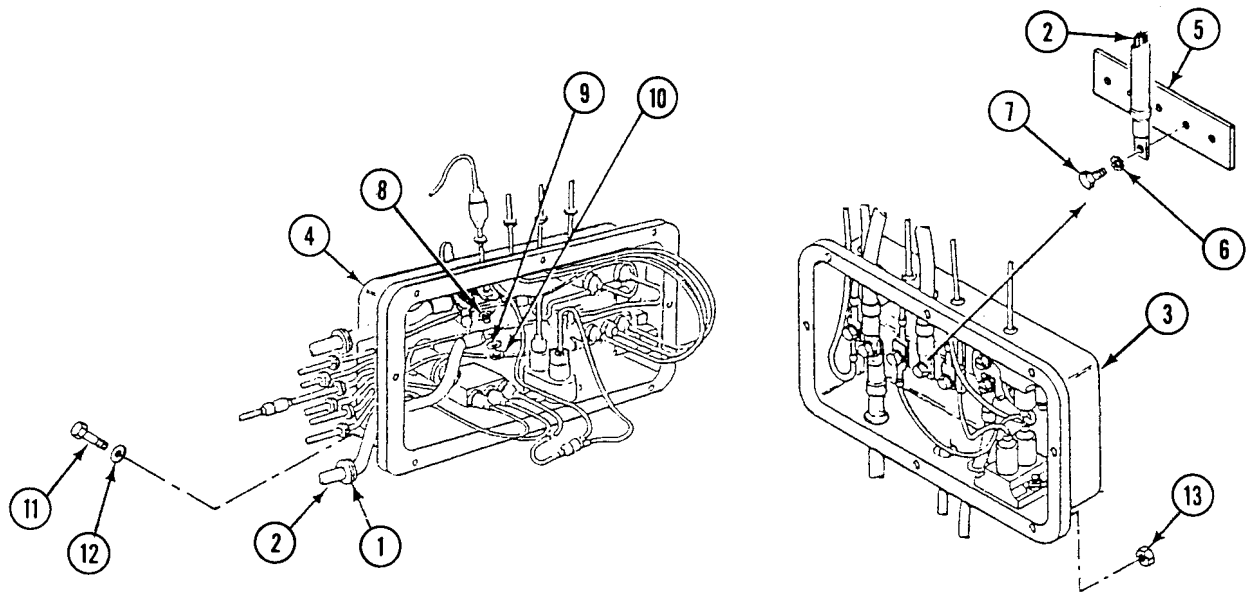

FOLLOW-THROUGH STEPS

1. Connect battery ground lead (WP 0338 00).
2. Turn MASTER SWITCH ON (see your -10).
3. Check that MASTER SWITCH light comes on (see your -10).
4. Turn MASTER SWITCH OFF (see your -10).

END OF TASK

**REPLACE MASTER SWITCH TO AUXILIARY POWER RECEPTACLE LEAD
(CIRCUIT 50) (M113A3, M901A3, M1059A3, M1064A3, AND M58)**

0268 00

THIS WORK PACKAGE COVERS:

- Removal (page 0268 00-1).
- Inspection and Repair (page 0268 00-2).
- Installation (page 0268 00-3).

INITIAL SETUP:

Maintenance Level

Unit

References

See your -10

Tools and Special Tools

- General Mechanic's Tool Kit (WP 0926 00, Item 65)
- Multimeter (WP 0926 00, Item 30)

Equipment Condition

- Engine stopped (see your -10)
- Carrier blocked (see your -10)
- Battery ground strap disconnected (WP 0337 00)
- Warning light panel assembly removed (WP 0291 00)

Materials/Parts

- Locknut (9)
- Lockwasher (2)

Personnel Required

Unit Mechanic

REMOVAL

1. Remove eight locknuts (1), washers (2), screws (3) and master switch panel (4) from distribution box (5). Discard locknuts.

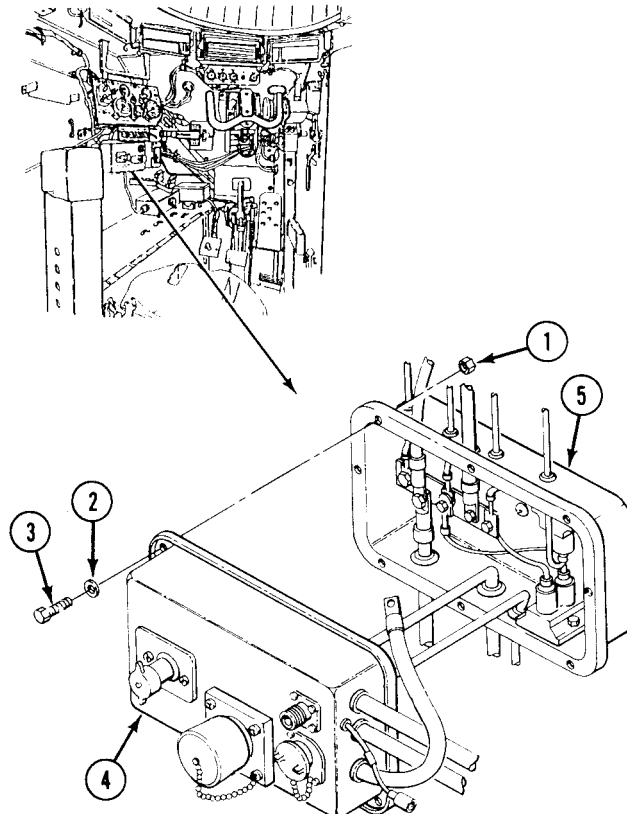

**REPLACE MASTER SWITCH TO AUXILIARY POWER RECEPTACLE LEAD (CIRCUIT 50)
(M113A3, M901A3, M1059A3, M1064A3, AND M58) — Continued**

0268 00

2. Remove locknut (6) and lockwasher (7) from circuit 50 lead (8) and circuit 49 lead (9) on master switch terminal (10). Discard locknut and lockwasher.
3. Remove screw (11), lockwasher (12) and circuit 50 lead (8) from positive terminal (13) of auxiliary power receptacle (14). Remove lead from master switch panel (4). Discard lockwasher.

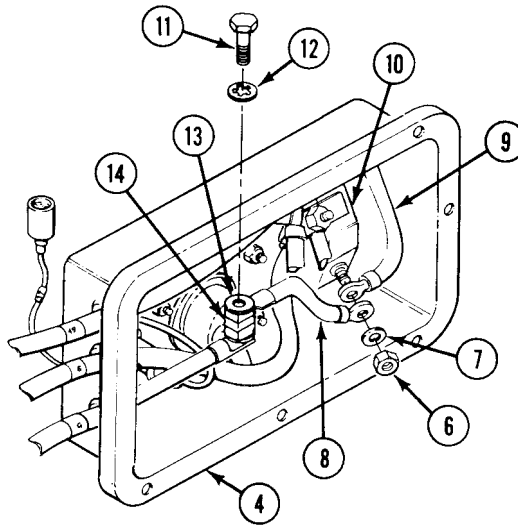
**INSPECTION-ACCEPTANCE AND REJECTION CRITERIA**

1. Check circuit 50 lead for continuity. Replace bad lead.

**REPLACE MASTER SWITCH TO AUXILIARY POWER RECEPTACLE LEAD (CIRCUIT 50)
(M113A3, M901A3, M1059A3, M1064A3, AND M58) — Continued**

0268 00

INSTALLATION

1. Install circuit 50 lead (1) on positive terminal (2) of auxiliary power receptacle (3). Secure with screw (4) and new lockwasher (5).
2. Install circuit 50 lead (1) and circuit 49 lead (6) on master switch terminal (7). Secure with new lockwasher (8) and new locknut (9).

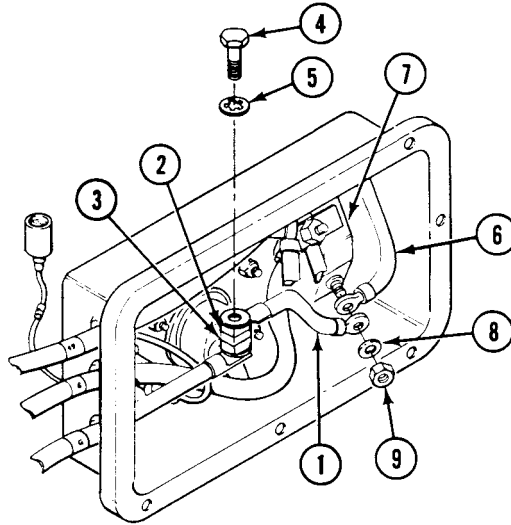

**REPLACE MASTER SWITCH TO AUXILIARY POWER RECEPTACLE LEAD (CIRCUIT 50)
(M113A3, M901A3, M1059A3, M1064A3, AND M58) — Continued**

0268 00

3. Install master switch panel (10) on distribution box (11) Secure with eight screws (12), washers (13) and new locknuts (14).

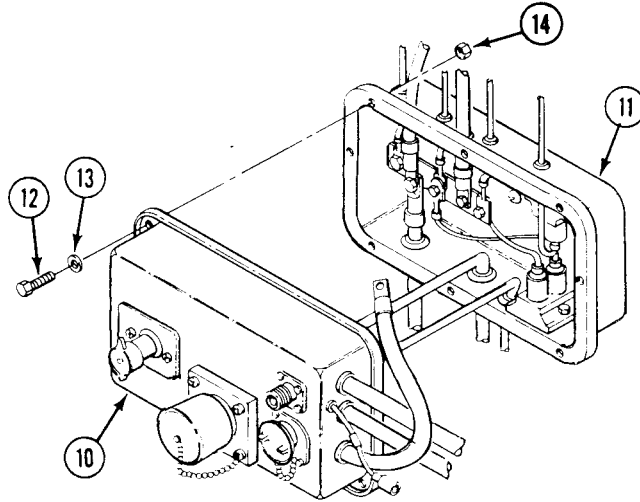
**FOLLOW-THROUGH STEPS**

1. Install warning light panel assembly (WP 0291 00).
2. Connect battery ground strap (WP 0337 00).
3. Turn MASTER SWITCH to ON (see your -10).
4. Check to see if MASTER SWITCH LIGHT comes on (see your -10).
5. Turn MASTER SWITCH to OFF (see your -10).

END OF TASK

**REPLACE DISTRIBUTION BOX (M113A3, M901A3, M1059A3, M1064A3,
AND M58 ONLY)**

0269 00

THIS WORK PACKAGE COVERS:

Removal (page 0269 00-1).
Installation (page 0269 00-4).

INITIAL SETUP:

Maintenance Level

Unit

References

See your -10

Tools and Special Tools

General Mechanic's Tool Kit (WP 0926 00, Item 65)

Materials/Parts

Lockwasher (5)

Lockwasher (3)

Grommets (4)

Personnel Required

Unit Mechanic

Equipment Condition

Engine stopped (see your -10)

Carrier blocked (see your -10)

Battery ground strap disconnected (WP 0337 00)

Master switch panel assembly removed (WP 0260 00)

REMOVAL

1. Remove screw (1), lockwasher (2), leads 27E, 10, 15, (3), and 450A (4) from bus bar (5) of distribution box (6). Remove grommet (7). Discard lockwasher.
2. Remove lead 400 (8) from distribution box (6).
3. Remove circuit leads 2 (9), 2A (10), and two grommets (11) from distribution box (6).

NOTE

Step 4 applies to M113A3 carriers with water/ration heater kit installed only.

4. Remove circuit lead 222B (12) and grommet (13) from distribution box (6).

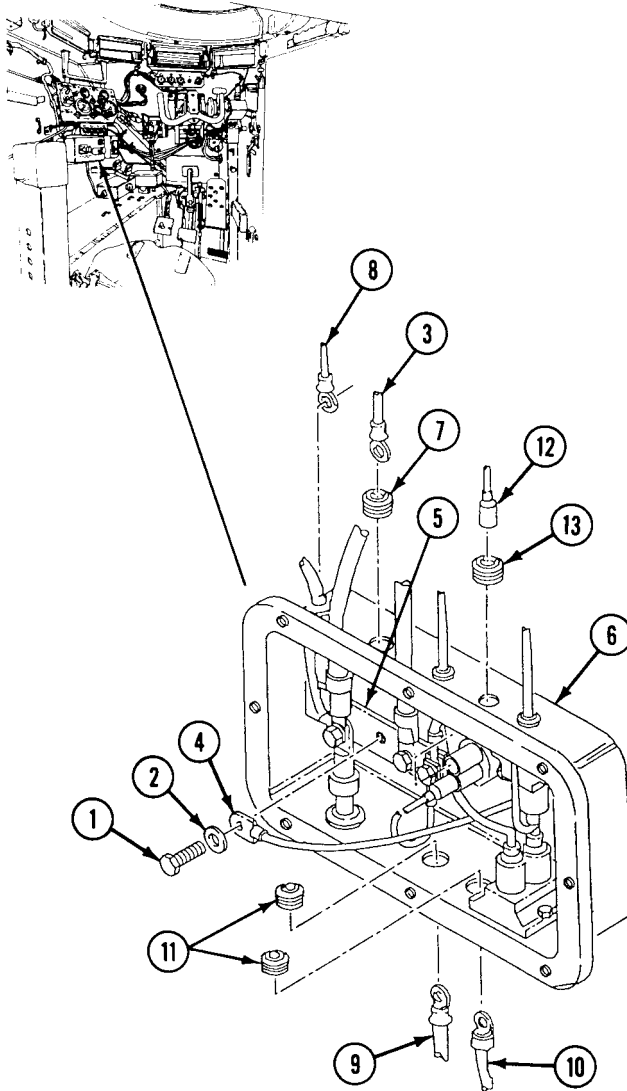

REPLACE DISTRIBUTION BOX (M113A3, M901A3, M1059A3, M1064A3, AND M58 ONLY)
— Continued

0269 00

5. Remove two screws (1), lockwashers (2), circuit leads 6 (3), 6A (4), 6L (5), 49 (6), and four grommets (7) from distribution box (8). Discard lockwashers.
6. Remove circuit leads 450 (9), 450B (10), and two grommets (11).
7. Remove five screws (12), lockwashers (13), and distribution box (8) from hull. Discard lockwashers.

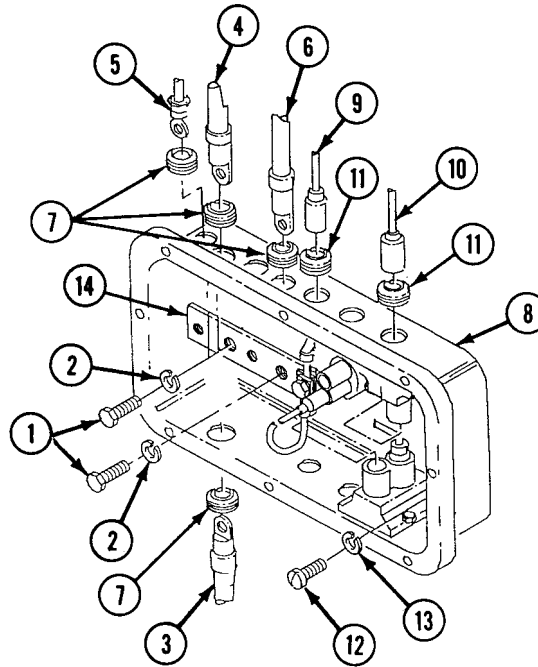

— Continued

INSTALLATION

1. Install distribution box (8) on hull. Secure with five screws (12) and new lockwashers (13).
2. Install circuit leads 450 (9), 450B (10), and two grommets (11) in distribution box (8).
3. Install circuit leads 6 (3), 6A (4), 6L (5), 49 (6), and four grommets (7) in distribution box (8). Secure leads to bus bar (14) with two screws (1) and new lockwashers (2).

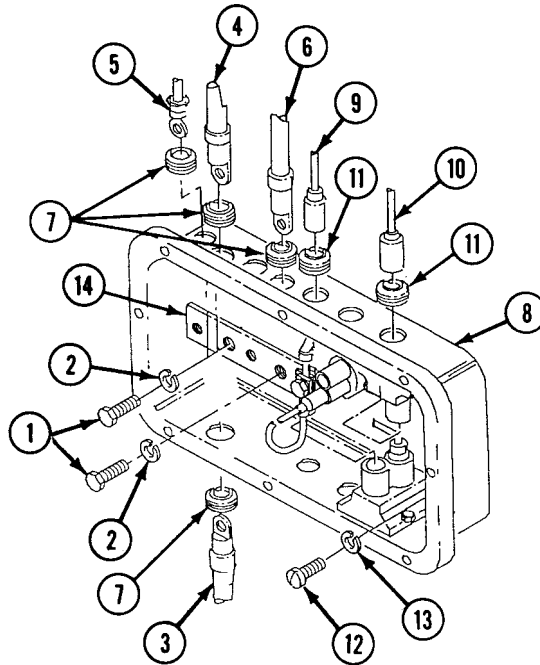

— Continued

4. Install grommet (15) on circuit lead 2 (16) and grommet (17) on circuit lead 2A (18). Route leads into distribution box (8), and install grommets in box.

NOTE

Step 5 applies to M113A3 carriers with water/ration heater kit installed only.

5. Install circuit lead 222B (25) and grommet (26) in distribution box (8).
6. Install lead 400 (19) in distribution box (8).
7. Install circuit leads 27E, 10, 15 (20), 450A (21), and grommet (22) in distribution box (8). Secure with screw (23) and new lockwasher (24).

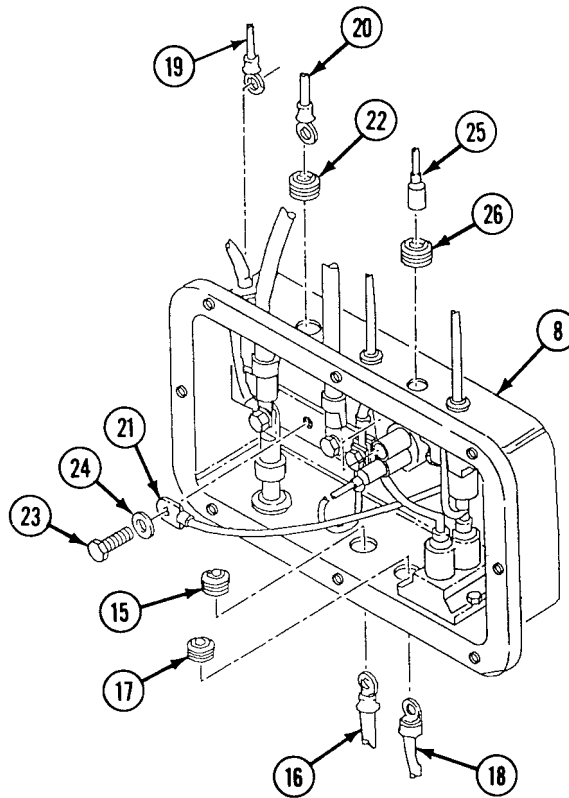

FOLLOW-THROUGH STEPS

1. Install master switch panel (WP 0260 00).
2. Connect battery ground strap (WP 0337 00).

END OF TASK

REPAIR DISTRIBUTION BOX (M113A3, M901A3, M1059A3, M1064A3, AND M58 ONLY)

0270 00

THIS WORK PACKAGE COVERS:

Removal (page 0270 00-1).
 Installation (page 0270 00-5).

INITIAL SETUP:

Maintenance Level

Unit

Personnel Required

Unit Mechanic

Tools and Special Tools

General Mechanic's Tool Kit (WP 0926 00, Item 65)

References

See your -10

Materials/Parts

Adhesive (WP 0928 00, Item 4)

Gasket

Locknut (2)

Locknut (4)

Lockwasher

Lockwasher (2)

Lockwasher (4)

Lockwasher (5)

Equipment Condition

Engine stopped (see your -10)

Carrier blocked (see your -10)

Battery ground strap disconnected (WP 0337 00)

Master switch panel assembly removed (WP 0260 00)

REMOVAL

1. Remove screw (1), lockwasher (2), circuit 27E, 10, and 15 lead (3), and circuit lead 450A (4) from bus bar (5) in distribution box (6). Remove circuit 27E, 10, and 15 lead (3) and grommet (7) from distribution box. Discard lockwasher.

NOTE

Do Step 2 and Step 3 for M113A3 carriers with water/ration heater kit installed only.

2. Disconnect circuit lead 222B (8) from water/ration heater circuit breaker (9).
3. Remove circuit lead 222B (8) and grommet (10) from distribution box (6).
4. Remove circuit leads 2 (11), 2A (12), and two grommets (13) from distribution box (6).
5. Remove screw (14), lockwasher (15), and lead 450C (16) from bus bar (5). Discard lockwasher.

NOTE

Do Step 6 and Step 7 for M113A3 carriers with water/ration heater kit installed only.

6. Remove lead 222A (17) from bus bar (5).
7. Disconnect lead 222A (17) from water/ration heater circuit breaker (9). Remove lead 222A from distribution box.

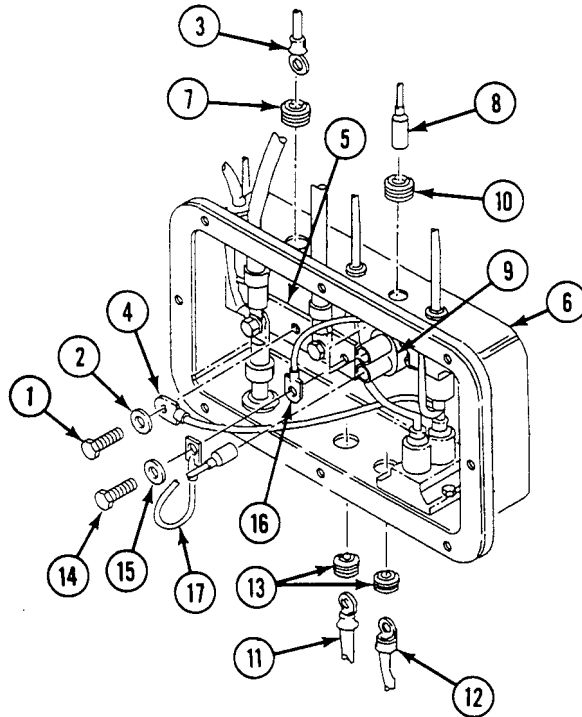

REPAIR DISTRIBUTION BOX (M113A3, M901A3, M1059A3, M1064A3, AND M58 ONLY) —
Continued

0270 00

8. Remove screw (1), lockwasher (2), and three circuit leads 6 (3), 6A (4), 6L (5), from bus bar (6). Remove bus bar and three leads with grommets (7) and (8) from distribution box (9). Discard lockwasher.

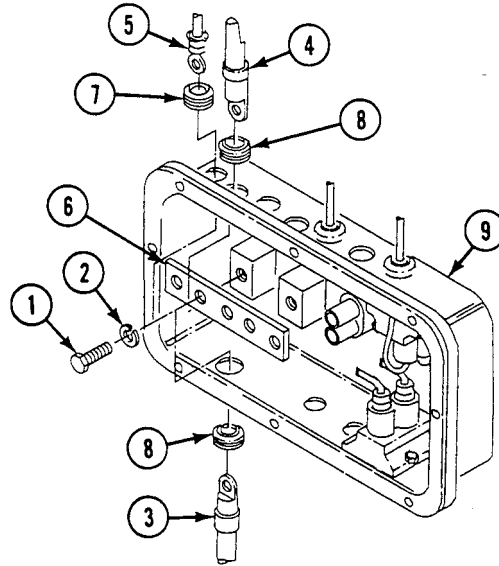

9. Disconnect circuit leads 450 (10), 450A (11), 450B (12), and 450C (13) from bilge pump circuit breakers (14). Remove leads 450A and 450C from distribution box.
10. Remove circuit leads 400 (15), 450 (10), and 450B (12) with three grommets (16) from distribution box (9).

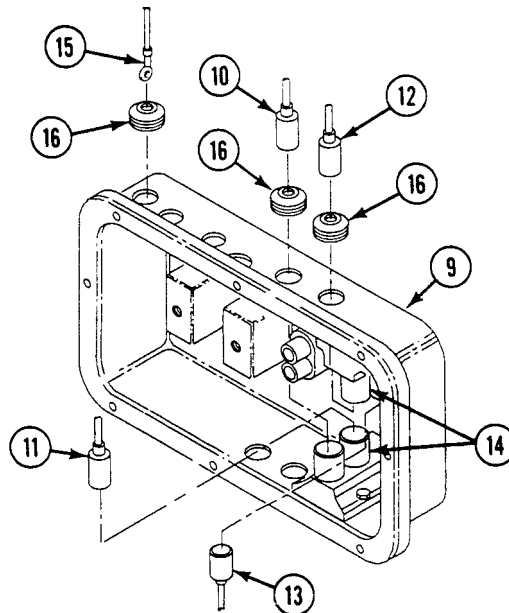

REPAIR DISTRIBUTION BOX (M113A3, M901A3, M1059A3, M1064A3, AND M58 ONLY) —
Continued

0270 00

11. Remove five screws (17), lockwashers (18), and distribution box (9) from hull. Discard lockwashers.
12. Remove gasket (19) from distribution box (9). Discard gasket.
13. Remove four screws (20), lockwashers (21), and two blocks (22) from distribution box (9). Discard lockwashers.
14. Remove four screws (23), locknuts (24), and bilge pump circuit breakers (14) from distribution box (9). Discard locknuts.

NOTE

Do Step 15 for M113A3 carriers with water/ration heater kit installed only.

15. Remove two screws (25), locknuts (26), and water/ration heater circuit breaker (27) from distribution box (9). Discard locknuts.

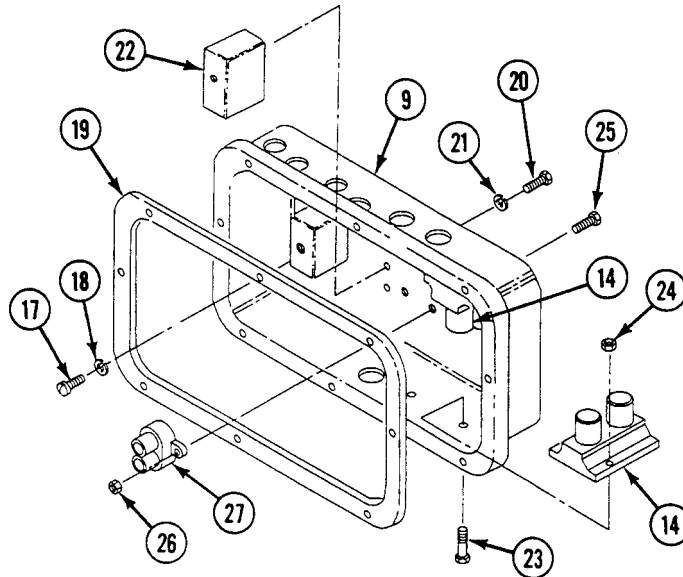

INSTALLATION

1. Install two bilge pump circuit breakers (1) in distribution box (2). Secure with four screws (3) and new locknuts (4).
2. Install two blocks (5) in distribution box (2). Secure with four screws (6) and new lockwashers (7).

NOTE

Do Step 3 for M113A3 carriers with water/ration heater kit installed only.

3. Install water/ration heater circuit breaker (8) in distribution box (2). Secure with two screws (9) and new locknuts (10).
4. Install distribution box (2) on hull. Secure with five screws (11) and new lockwashers (12).

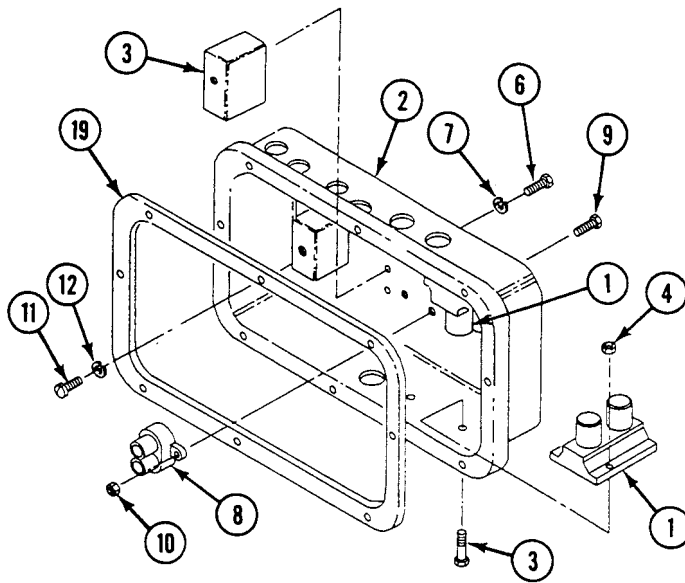

REPAIR DISTRIBUTION BOX (M113A3, M901A3, M1059A3, M1064A3, AND M58 ONLY) —
Continued

0270 00

5. Install three grommets (13) on circuit leads 400 (14), 450 (15), and 450B (16). Route leads into distribution box (2) and install grommets in distribution box.
6. Connect circuit leads 450 (15), 450A (17), 450B (16), and 450C (18) to bilge pump circuit breakers (1).

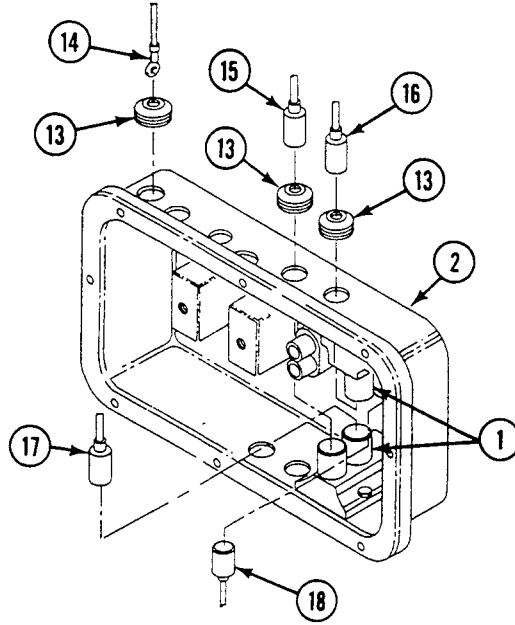

REPAIR DISTRIBUTION BOX (M113A3, M901A3, M1059A3, M1064A3, AND M58 ONLY) —
Continued

0270 00

7. Install grommet (19) on circuit lead 6L (20). Route circuit lead 6L into distribution box (2) and install grommet in distribution box.
8. Install grommet (21) on circuit lead 6 (22) and grommet (23) on circuit lead 6A (24). Route leads into distribution box (2) and install grommets in distribution box.
9. Secure leads 6 (22), 6A (24), 6L (20), and bus bar (25) to distribution box (2) with screw (26) and new lockwasher (27).

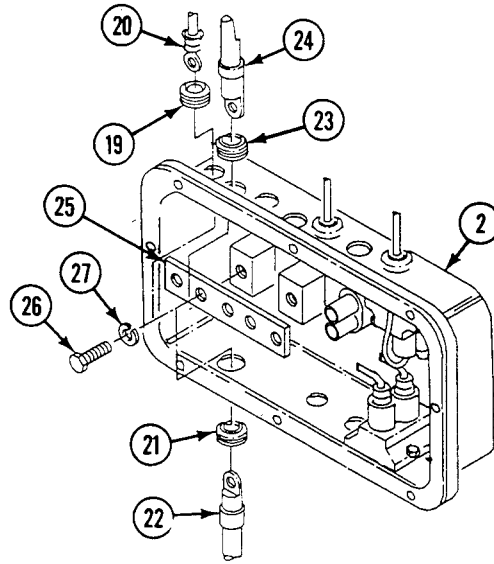

NOTE

Do Step 10 and Step 11 for M113A3 carriers with water/ration heater kit installed only.

10. Connect lead 222A (1) to water/ration heater circuit breaker (2).
11. Install lead 222A (1) on bus bar (3) in distribution box (4).
12. Secure circuit lead 450C (5) to bus bar (3) in distribution box (4) with screw (6) and new lockwasher (7).
13. Install grommet (8) on circuit lead 2 (9) and grommet (10) on lead 2A (11). Route leads into distribution box (4) and install grommets in distribution box.
14. Install grommet (12) on circuit 27E, 10, and 15 lead (13). Route lead into distribution box (4) and install grommet in distribution box.
15. Secure circuit 27E, 10, and 15 lead (13) and lead 450A (14) to bus bar (3) with screw (15) and new lockwasher (16).

NOTE

Do Step 16 and Step 17 for M113A3 carriers with water/ration heater kit installed only.

16. Install grommet (17) on circuit lead 222B (18). Route lead into distribution box (4) and install grommet in distribution box.
17. Connect circuit lead 222B (18) to water/ration circuit breaker (2) in distribution box (4).

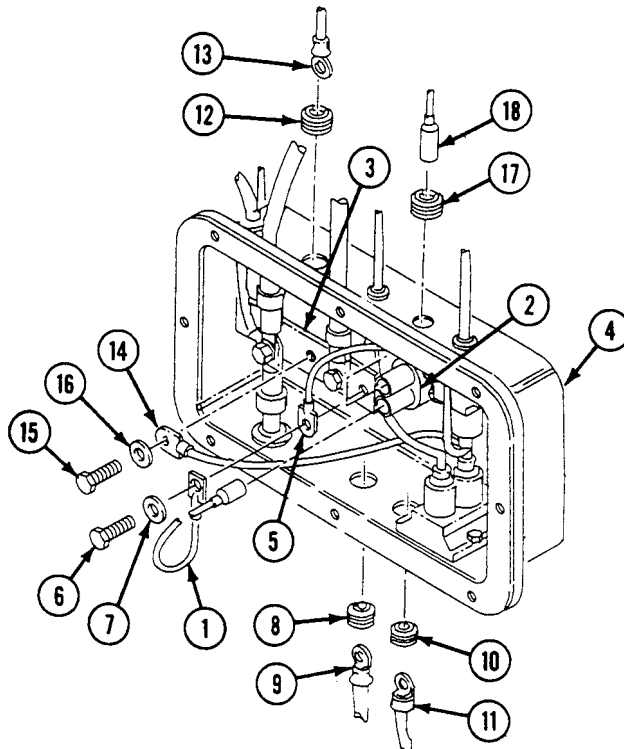

REPAIR DISTRIBUTION BOX (M113A3, M901A3, M1059A3, M1064A3, AND M58 ONLY) —
Continued

0270 00

18. Apply thin coat of adhesive sealant to one side of gasket (19) and to mounting surface of distribution box (4). Install gasket on distribution box.

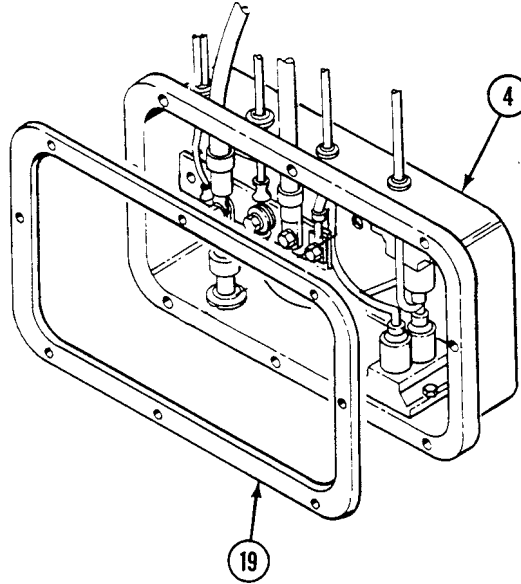
**FOLLOW-THROUGH STEPS**

1. Install master switch panel assembly (WP 0260 00).
2. Connect battery ground strap (WP 0337 00).

END OF TASK

REPLACE DISTRIBUTION BOX ASSEMBLY (M577A3 AND M1068A3 ONLY)

0271 00

THIS WORK PACKAGE COVERS:

Removal (page 0271 00-1).
 Installation (page 0271 00-3).

INITIAL SETUP:

Maintenance Level

Unit

Personnel Required

Unit Mechanic

Tools and Special Tools

General Mechanic's Tool Kit (WP 0926 00, Item 65)

References

See your -10

Materials/Parts

Adhesive (WP 0928 00, Item 4)
 Gasket
 Grommet (9)
 Lockwasher (5)
 Lockwasher (5)

Equipment Condition

Engine stopped (see your -10)
 Carrier blocked (see your -10)
 Battery ground lead disconnected (WP 0338 00)
 Master switch panel assembly removed (WP 0261 00)

REMOVAL

1. Remove screw (1), lockwasher (2), and circuit 415 lead (3) from bus bar (4). Remove circuit 415 lead and grommet (5) from distribution box (6). Discard grommet and lockwasher.
2. Remove screw (7), lockwasher (8), circuit 6 lead (9), and circuit 49 lead (10) from bus bar (4). Remove circuit 6 lead, circuit 49 lead, and two grommets (11), (12) from distribution box (6). Discard grommets and lockwasher.
3. Remove screw (13), lockwasher (14), circuit 10, 14, 15, 27E lead (15), and circuit 450A lead (16) from bus bar (4). Remove circuit 10, 14, 15, 27E lead and grommet (17) from distribution box (6). Discard grommet and lockwasher.
4. Remove screw (18), lockwasher (19), and wiring harness (20) from bus bar (4). Discard lockwasher.

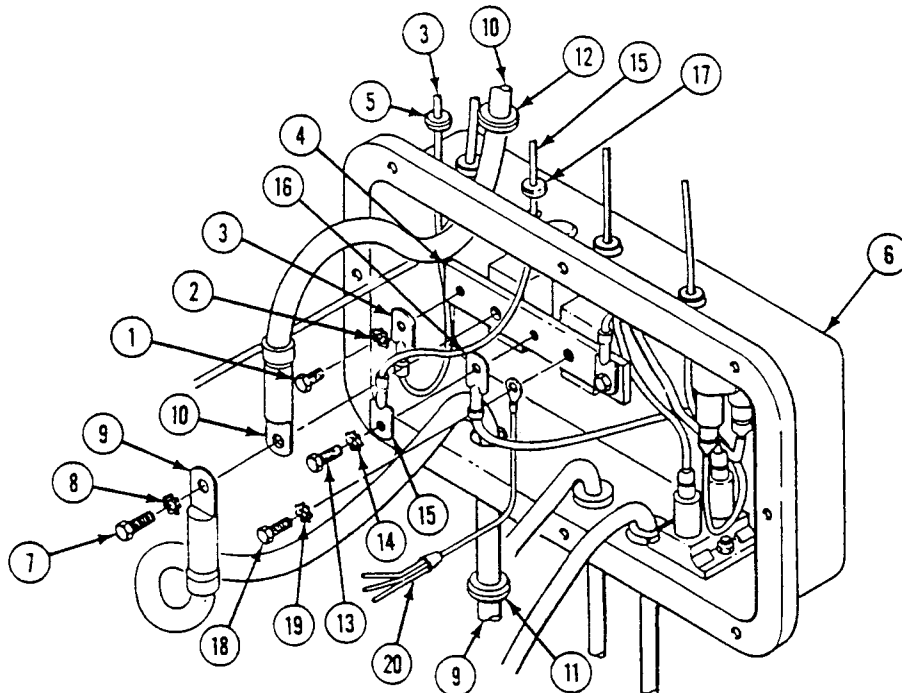

5. Disconnect circuit 450 lead (1) from circuit breaker (2). Remove circuit 450 lead and grommet (3) from distribution box (4). Discard grommet.
6. Disconnect circuit 450B lead (5) from circuit breaker (6). Remove circuit 450B lead and grommet (7) from distribution box (4). Discard grommet.

NOTE

If bilge pump circuit breakers must be removed, see (WP 0275 00) for removal. If bilge pump circuit breakers are not to be removed, go to Step 10.

7. Remove screw (8), lockwasher (9), and circuit 450C lead (10) from bus bar (11). Discard lockwasher.
8. Disconnect circuit 450C lead (10) from circuit breaker (12). Remove circuit 450C lead from distribution box (4).
9. Disconnect circuit 450A lead (13) from circuit breaker (14). Remove circuit 450A lead from distribution box (4).
10. Remove circuit 400 lead (15) and grommet (16) from distribution box (4). Discard grommet.
11. Remove circuit 2 lead (17) and grommet (18) from distribution box (4). Discard grommet.
12. Remove circuit 2A lead (19) and grommet (20) from distribution box (4). Discard grommet.

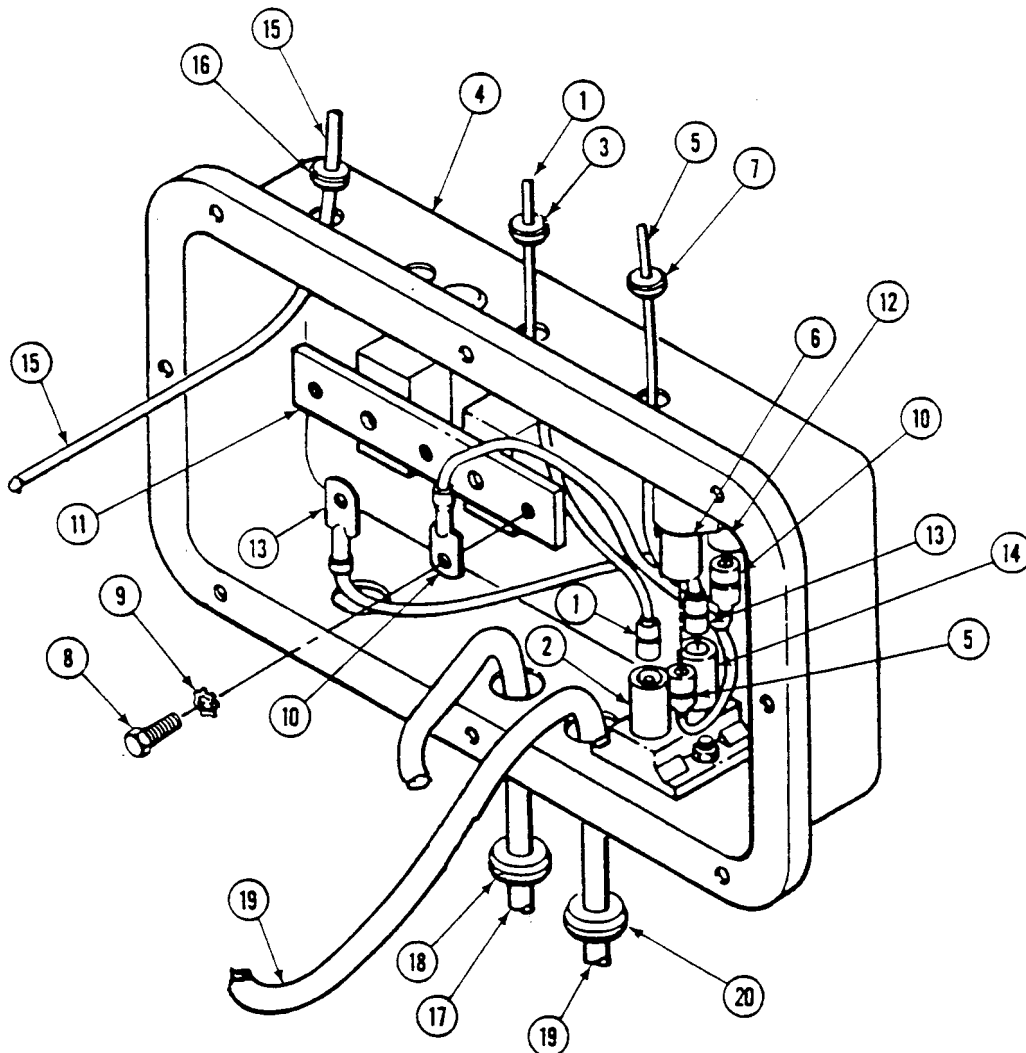

13. Remove five screws (1), lockwashers (2), and distribution box (3) from hull. Discard lockwashers.
14. Remove gasket (4) from distribution box (3). Discard gasket.

INSTALLATION

1. Install distribution box (3) on hull. Secure with five new lockwashers (2) and screws (1). Retain new gasket (4) for later installation.

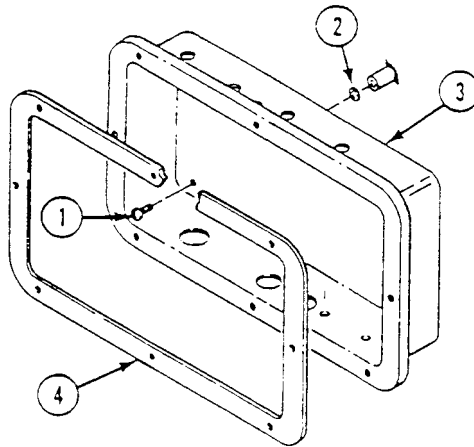

2. Install new grommet (5) and circuit 2A lead (6) in distribution box (3).
3. Install new grommet (7) and circuit 2 lead (8) in distribution box (3).
4. Install new grommet (9) and circuit 400 lead (10) in distribution box (3).

NOTE

If bilge pump circuit breakers were removed, see (WP 0275 00) for installation. If bilge pump circuit breakers were not removed, go to Step 8.

5. Connect circuit 450A lead (11) to circuit breaker (12).
6. Connect circuit 450C lead (13) to circuit breaker (14).
7. Install circuit 450C lead (13) on bus bar (15). Secure with new lockwasher (16) and screw (17).
8. Install new grommet (18) and circuit 450B lead (19) in distribution box (3). Connect circuit 450B lead to circuit breaker (20).
9. Install new grommet (21) and circuit 450 lead (22) in distribution box (3). Connect circuit 450 lead to circuit breaker (23).

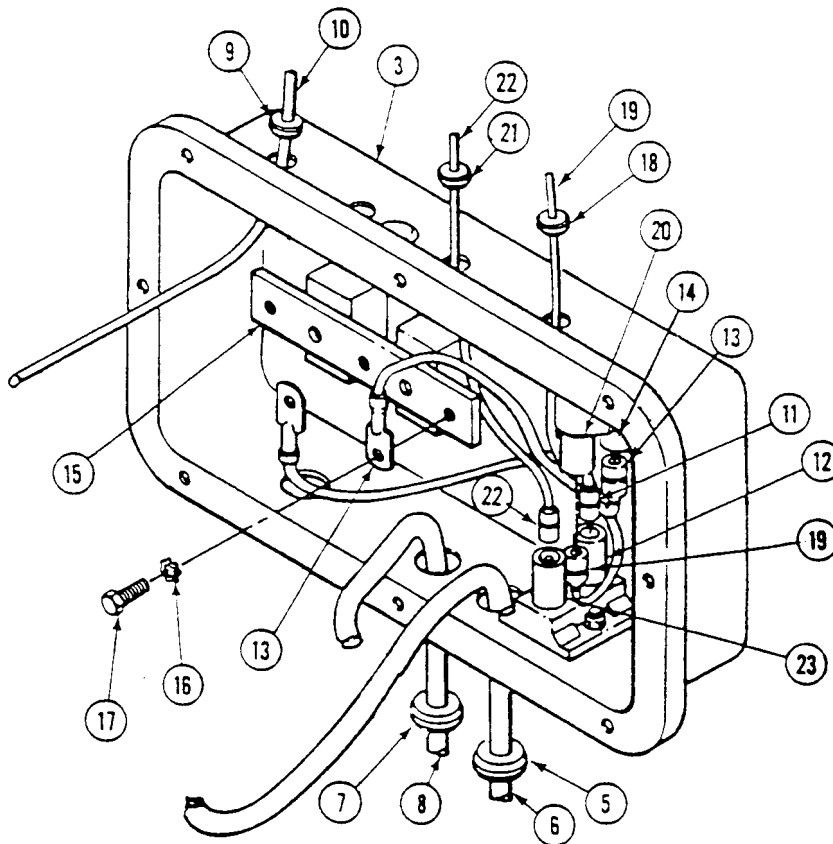

10. Install wiring harness (1) on bus bar (2). Secure with new lockwasher (3) and screw (4).
11. Install new grommet (5) and circuit 10, 14, 15, 27E lead (6) in distribution box (7). Install circuit 10, 14, 15, 27E lead (6) and circuit 450A lead (8) on bus bar (2). Secure with new lockwasher (9) and screw (10).
12. Install two new grommets (11) and (12), circuit 49 lead (13), and circuit 6 lead (14) in distribution box (7). Install circuit 49 lead (13) and circuit 6 lead (14) on bus bar (2). Secure with new lockwasher (15) and screw (16).
13. Install new grommet (17) and circuit 415 lead (18) in distribution box (7). Install circuit 415 lead (18) on bus bar (2). Secure with new lockwasher (19) and screw (20).

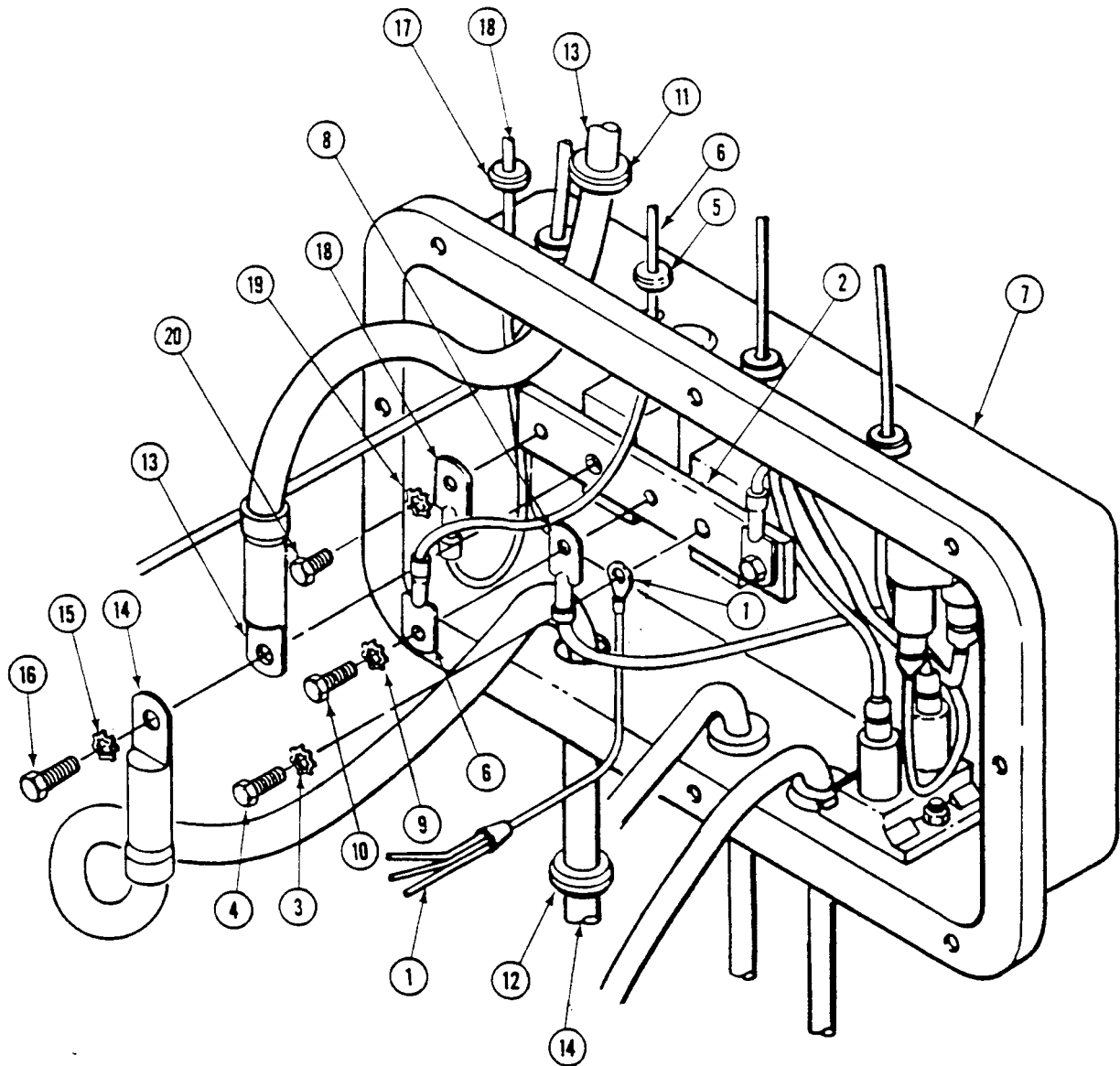

14. Apply one coat of adhesive to cleaned mounting surface of distribution box (1) and one side of new gasket (2).
15. Install new gasket (2) on coated mounting surface of distribution box (1).

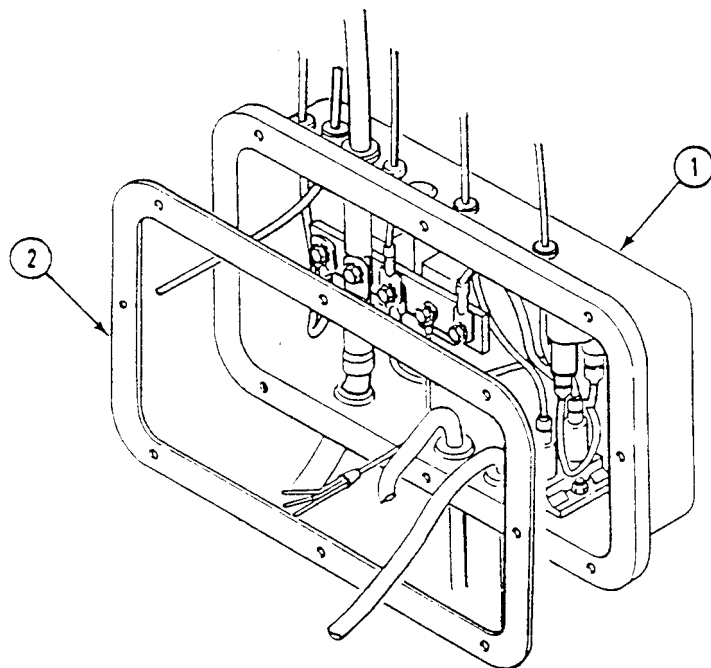

FOLLOW-THROUGH STEPS

1. Install master switch panel (WP 0261 00).
2. Connect battery ground lead (WP 0338 00).
3. Start engine (see your -10).
4. Check that distribution box is operable (see your -10).
5. Stop engine (see your -10).

END OF TASK

REPLACE DISTRIBUTION BOX ASSEMBLY (M901A3 ONLY)

0272 00

THIS WORK PACKAGE COVERS:

- Removal (page 0272 00-1).
- Installation (page 0272 00-3).

INITIAL SETUP:

Maintenance Level

Unit

Personnel Required

Unit Mechanic

Tools and Special Tools

General Mechanic's Tool Kit (WP 0926 00, Item 65)

References

See your -10

Materials/Parts

- Adhesive (WP 0928 00, Item 4)
- Gasket
- Grommet (8)
- Lockwasher (4)
- Lockwasher (5)

Equipment Condition

- Engine stopped (see your -10)
- Carrier blocked (see your -10)
- Battery ground strap disconnected (WP 0337 00)
- Master switch panel assembly removed (WP 0260 00)

REMOVAL

1. Remove screw (1), lockwasher (2), circuit 6 lead (3), circuit 6A lead (4), and cable assembly W8 leads (5) and (6) from bus bar (7). Remove circuit 6 lead and grommet (8) from distribution box (9). Discard lockwasher.
2. Remove screw (10), lockwasher (11), circuit 10, 15, 27E lead (12), and circuit 450A lead (13) from bus bar (7). Remove circuit 10, 15, 27E lead and grommet (14) from distribution box (9). Discard lockwasher.
3. Remove screw (15), lockwasher (16), circuit 49 lead (17), and cable assembly W8 leads (18) and (19) from bus bar (7). Remove circuit 49 lead, cable assembly W8 lead (20), and two grommets (21) and (22) from distribution box (9). Discard lockwasher.

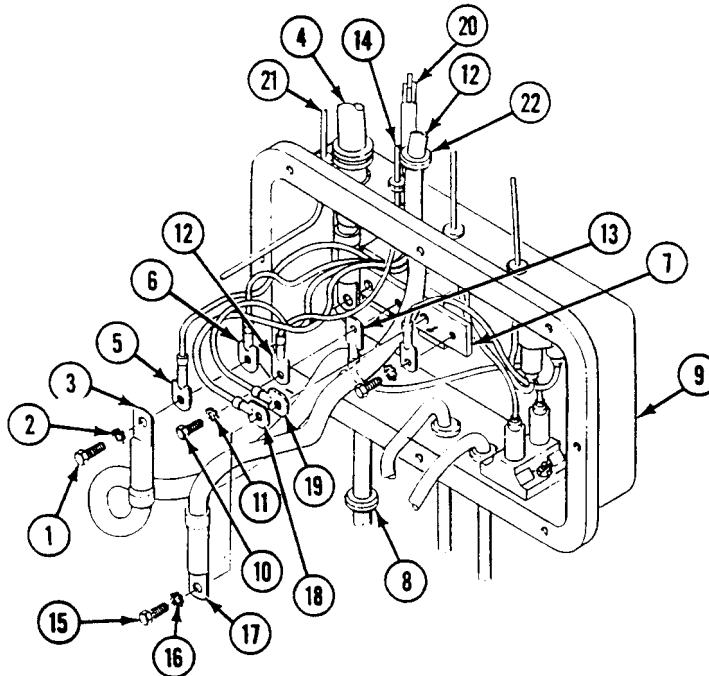

4. Remove circuit 2A lead (1) and grommet (2) from distribution box (3).
5. Remove circuit 2 lead (4) and grommet (5) from distribution box (3).
6. Disconnect circuit 450 lead (6) from circuit breaker (7). Remove circuit 450 lead and grommet (8) from distribution box (3).
7. Disconnect circuit 450B lead (9) from circuit breaker (10). Remove circuit 450B lead and grommet (11) from distribution box (3).

NOTE

If bilge pump circuit breakers are to be removed, see (WP 0270 00) for removal. If the bilge pump circuit breakers are not to be removed, go to Step 11.

8. Remove screw (12), lockwasher (13), and circuit 450C lead (14) from bus bar (15). Discard lockwasher.
9. Disconnect circuit 450C lead (14) from circuit breaker (16). Remove circuit 450C lead from distribution box (3).
10. Disconnect circuit 450A lead (17) from circuit breaker (18). Remove circuit 450A lead from distribution box (3).
11. Remove circuit 400 lead (19) and grommet (20) from distribution box (3).

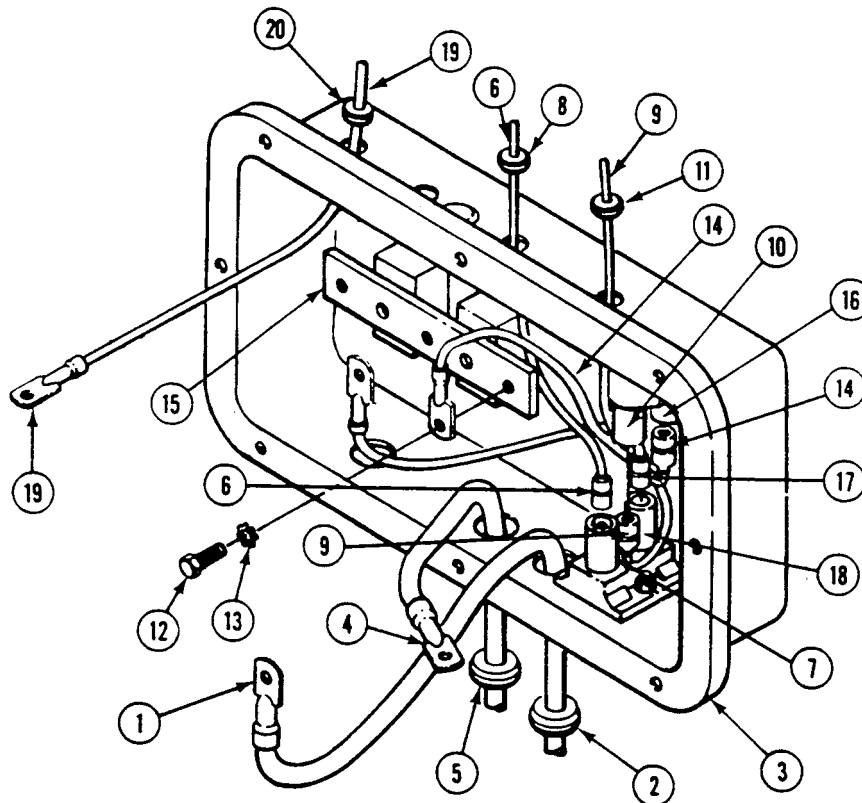

12. Remove five screws (1), lockwashers (2), and distribution box (3) from hull. Discard lockwashers.
13. Remove gasket (4) from distribution box (3). Discard gasket.

INSTALLATION

1. Install distribution box assembly (3) on hull. Secure with five screws (1) and new lockwashers (2).

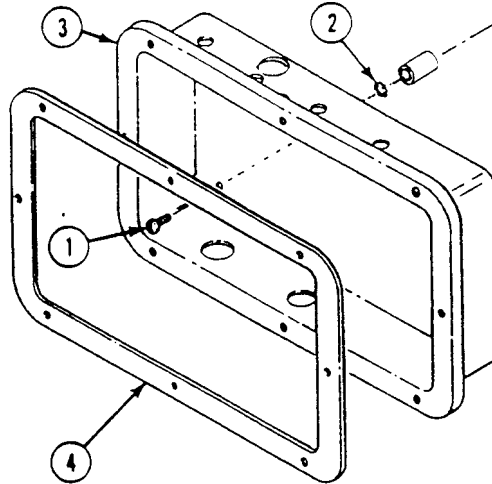

2. Install grommet (5) and circuit 400 lead (6) in distribution box (3).
3. Install grommet (7) and circuit 450B lead (8) in distribution box (3). Connect circuit 450B lead to circuit breaker (9).

NOTE

If bilge pump circuit breakers were removed, see (WP 0270 00) for installation. If the bilge pump circuit breakers were not removed, go to Step 7.

4. Connect circuit 450C lead (10) to circuit breaker (11).
5. Connect circuit 450A lead (12) to circuit breaker (13).
6. Install 450C lead (10) on bus bar (14). Secure with new lockwasher (15) and screw (16).
7. Install grommet (17) and circuit 450 lead (18) in distribution box (3). Connect circuit 450 lead to circuit breaker (19).
8. Install grommet (20) and circuit 2 lead (21) in distribution box (3).
9. Install grommet (22) and circuit 2A lead (23) in distribution box (3).

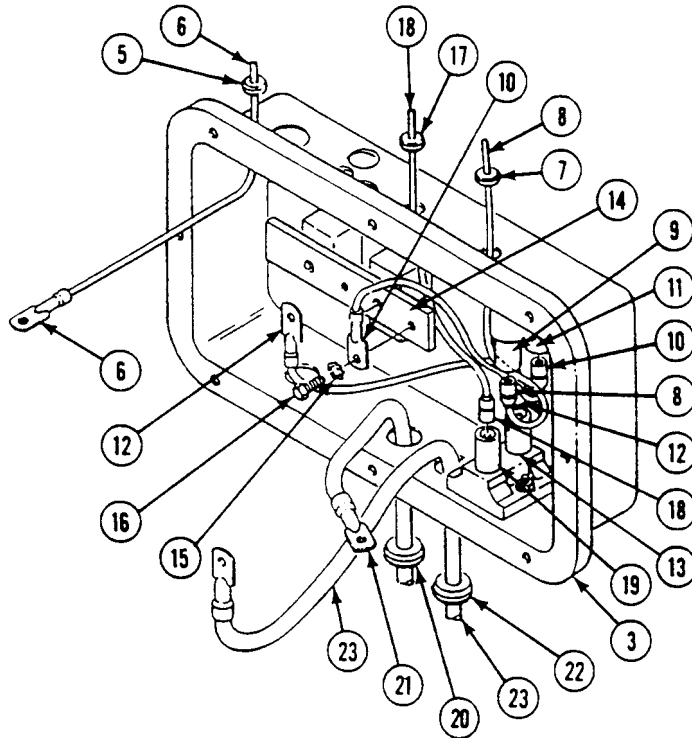

REPLACE DISTRIBUTION BOX ASSEMBLY (M901A3 ONLY) — Continued

0272 00

10. Install two grommets (1) and (2), cable assembly W8 lead (3), and circuit 49 lead (4). Install circuit 49 lead (5) and cable assembly W8 leads (6) and (7) on bus bar (8). Secure with new lockwasher (9) and screw (10).
11. Install grommet (11) and circuit 10, 15, 27E lead (12) in distribution box (13). Install circuit 10, 15, 27E lead (14) and circuit 450A lead (15) on bus bar (8). Secure with new lockwasher (16) and screw (17).
12. Install two grommets (18) circuit 6 lead (19), and circuit 6A lead (20) in distribution box (13). Install circuit 6 lead, circuit 6A lead, and cable assembly W8 leads (21) on bus bar (8). Secure with new lockwasher (22) and screw (23).

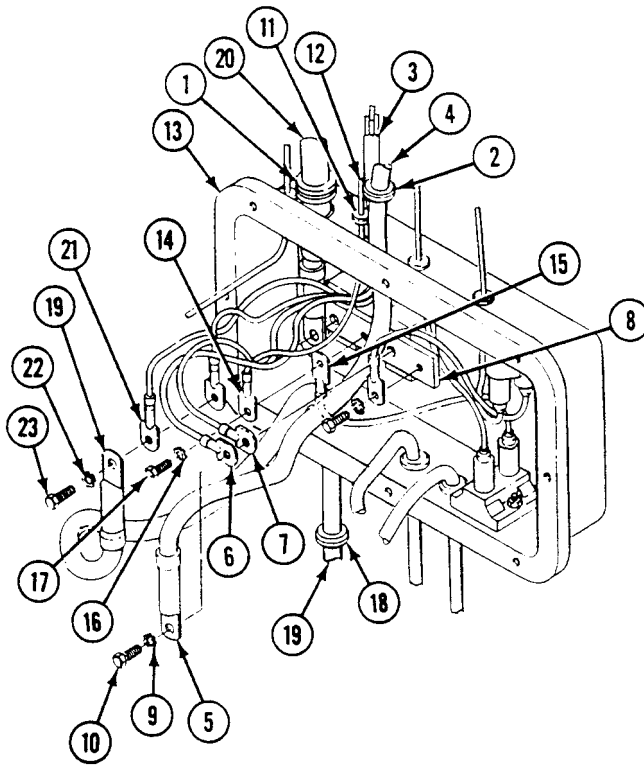

13. Apply one coat of adhesive to cleaned mounting surface of distribution box (13) and to one side of new gasket (24).
14. Install new gasket (24) on coated mounting surface of distribution box (13).

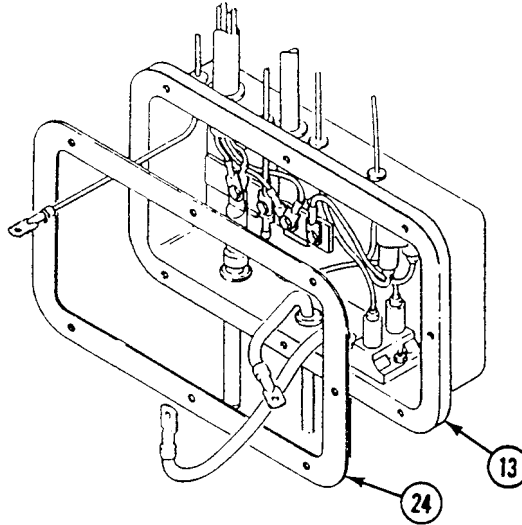
**FOLLOW-THROUGH STEPS**

1. Install master switch panel (WP 0260 00).
2. Connect battery ground strap (WP 0337 00).
3. Start engine (see your -10). Check that distribution box operates properly (see your -10).
4. Stop engine (see your -10).

END OF TASK

REPLACE/REPAIR DISTRIBUTION BOX (M981A3 ONLY)

0273 00

THIS WORK PACKAGE COVERS:

- Removal (page 0273 00-1).
- Disassembly (page 0273 00-6).
- Assembly (page 0273 00-10).
- Installation (page 0273 00-15).

INITIAL SETUP:

Maintenance Level

Unit

Lockwasher (40)

Lockwasher (14)

Tools and Special Tools

General Mechanic's Tool Kit (WP 0926 00, Item 65)

Multimeter (WP 0926 00, Item 30)

Torque wrench (WP 0926 00, Item 79)

Torque wrench (WP 0926 00, Item 81)

Lockwasher (2)

Lockwasher (4)

Personnel Required

Unit Mechanic

Materials/Parts

Garnet abrasive paper (WP 0928 00, Item 2)

Adhesive (WP 0928 00, Item 4)

Corrosion inhibiting compound (WP 0928 00, Item 22)

Corrosion resistant coating (WP 0928 00, Item 25)

Cleaning compound solvent (WP 0928 00, Item 19)

Brush (WP 0928 00, Item 44)

Silicone compound (WP 0928 00, Item 59)

Locknut (11)

Locknut (6)

Locknut (4)

References

See your -10

Equipment Condition

Engine stopped (see your -10)

Carrier blocked (see your -10)

Battery ground leads disconnected (WP 0339 00)

REMOVAL

NOTE

The order in which leads and attaching hardware are installed to chassis ground E3 (1) may vary. Remove only to the extent required to remove AUX POWER receptacle ground lead (2).

1. Remove bolt (3), lockwasher (4), washer (5), connector W8P3 (6), AUX POWER receptacle ground lead (2), and lockwasher (7) from chassis ground E3 (1). Reinstall all items removed except AUX POWER receptacle ground lead (2). Discard lockwashers.

2. Release 10 latches (8) and open distribution box assembly (9).

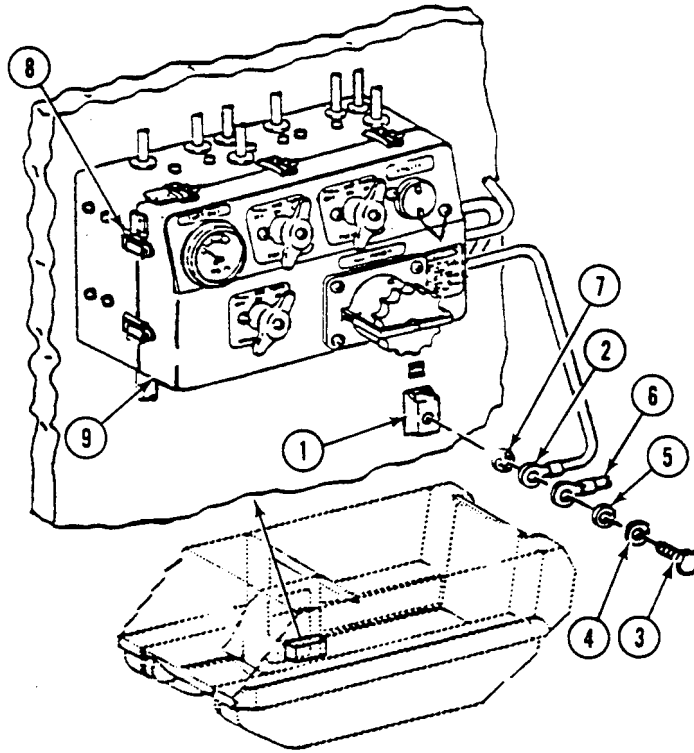

NOTE

To aid installation, temporarily install hardware parts as electrical leads are disconnected. Tag wires and label all leads.

3. Remove nut (1) and washer (2). Disconnect lead (3) and pull through grommet (4) in front cover. Remove second washer (2).
4. Remove nut (5), washer (6), bolt (7), circuit 6B lead (8), circuit 2 lead (9), circuit 3 lead (10), voltage regulator lead (11), and circuit 400 lead (12). Pull leads through grommets (4) in front cover.
5. Remove nut (13), washer (14), and bolt (15). Disconnect and pull circuit 49 lead (16) from grommet (4) in front cover.
6. Remove nut (17), washer (18), and bolt (19). Disconnect leads (20) and (21) and pull from grommets (4) in front cover.
7. Remove nut (22) and lockwasher (23). Pull lead (24) from grommet (4) in front cover. Retain lockwasher.
8. Disconnect electrical connector (25) from front cover.

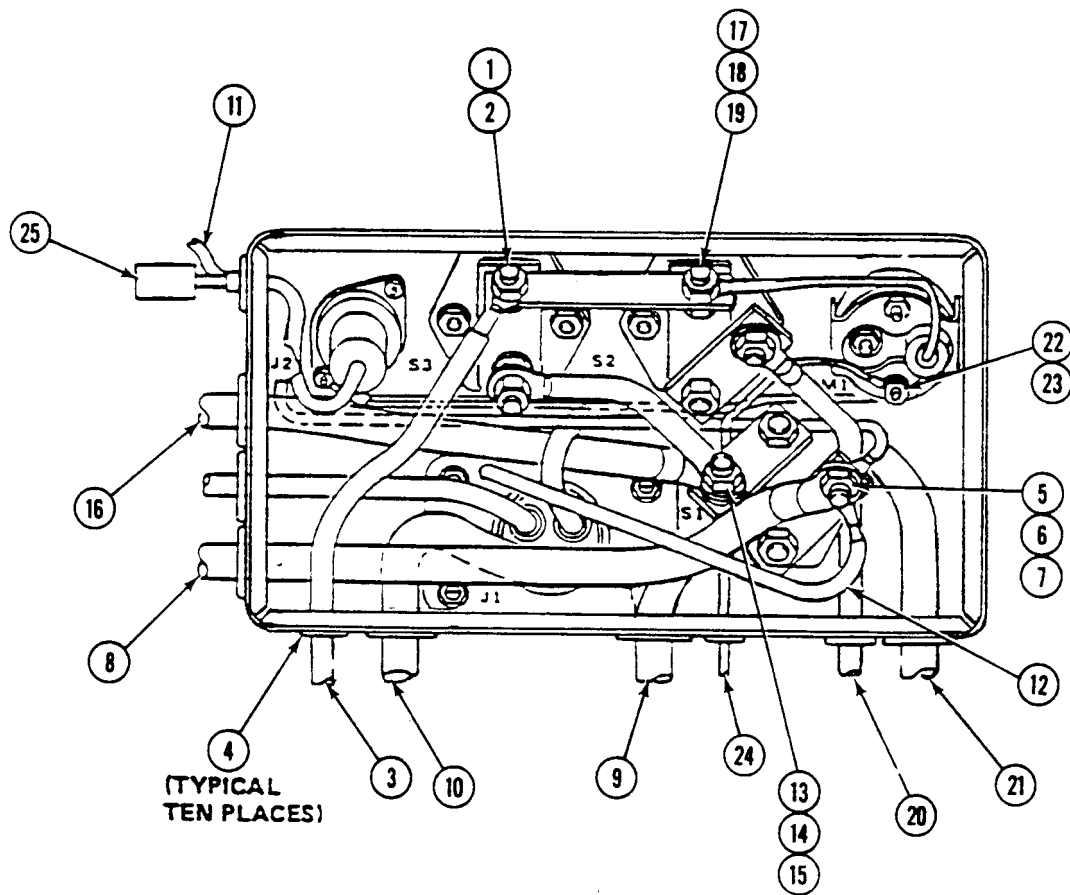

9. Remove nut (1) and washer (2). Disconnect circuit 6A lead (3) and pull lead through grommet (4) in rear cover.
10. Remove nut (5) and washer (6). Disconnect circuit 49 lead (7). Pull lead through grommet in rear cover.
11. Remove nut (8) and washer (9). Disconnect two leads (10) and (11). Pull leads through grommets in rear cover.
12. Remove locknut (12) and washer (13). Disconnect cable assembly W8 lead (14), circuit 14 lead (15), and circuit breaker CB3 lead (16). Pull leads through grommets in rear cover. Discard locknut.

NOTE

Removal of nut (17), washer (18), circuit breaker CB2 lead (19), and circuit breaker CB5 lead (20) is not required to effect removal of rear cover.

13. Remove nut (21), lockwasher (22), and washer (23) from block E1 (24). Disconnect lead (25), cable assembly W12 lead (26), and cable assembly W15 lead (27) from block E1 (24). Discard lockwasher.

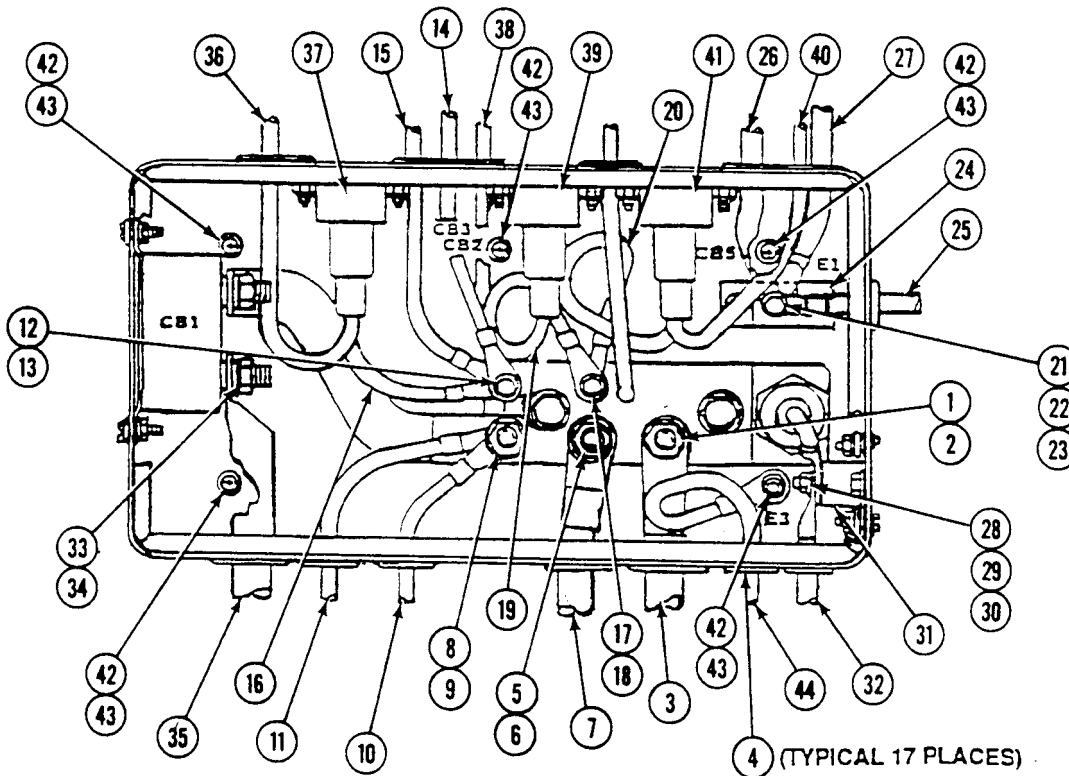

14. Remove nut (28), lockwasher (29), and washer (30) from block E3 (31). Disconnect lead (32) from block E3 (31). Discard lockwasher.
15. Remove nut (33) and washer (34). Disconnect cable assembly W14 lead (35) and pull lead through grommet in rear cover.
16. Disconnect circuit 450B lead (36) from CB3 (37) and pull lead through grommet in rear cover.
17. Disconnect circuit 450 lead (38) from CB2 (39) and pull lead through grommet in rear cover.
18. Disconnect circuit W27 lead (40) from CB5 (41) and pull lead through grommet in rear cover.

NOTE

Support rear cover when removing mounting screws.

19. Remove five mounting screws (42), washers (43), and lead (44) from rear cover.
20. Remove rear cover from vehicle.

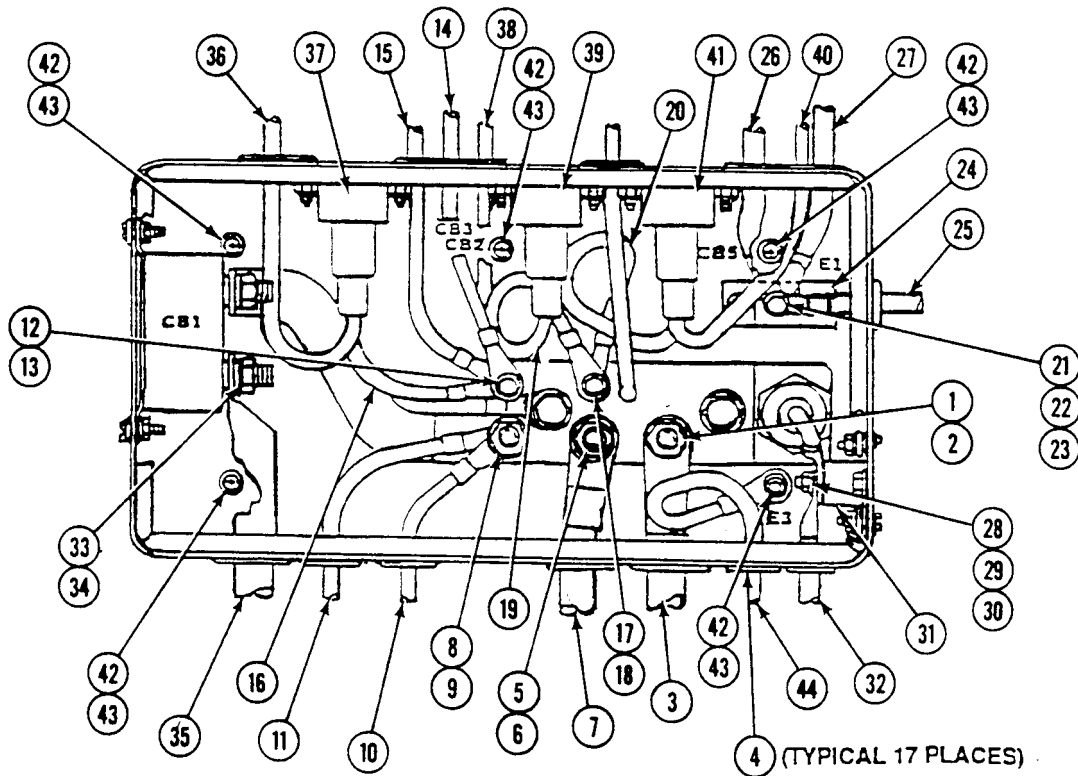

DISASSEMBLY

NOTE

If covers are attached, disconnect 10 latches and separate covers.

1. In front cover remove nut (1), washer (2), nut (3), and washer (4). Disconnect voltmeter lead (5) from switch S2 (6) upper post and remove second washer (2). Lift off bus bar (7).
2. In front cover remove nut (8), lockwasher (9), and bus bar (10) from lower post of switch S2 (6). Discard lockwasher.
3. In front cover remove nut (11) and lockwasher (12). Disconnect lead (13) from lower post of switch S3 (14). Discard lockwasher.
4. In front cover remove nut (15) and lockwasher (16). Disconnect voltmeter ground lead (17). Retain lockwasher.
5. In front cover remove nut (18), lockwasher (19), and bus bar (20) from lower post of switch S1 (21). Discard lockwasher.
6. In front cover remove nut (22), lockwasher (23), and bus bar (24) from upper post of switch S1 (21). Remove nut (25), lockwasher (26), and bolt (27) from bus bar (24), separating leads (13) and (28). Discard lockwashers.
7. Pull AUX POWER J1 lead (29) and attached grommet into front cover.
8. Remove grommet (30) from cover and pull UTILITY receptacle J2 lead (31) into front cover.

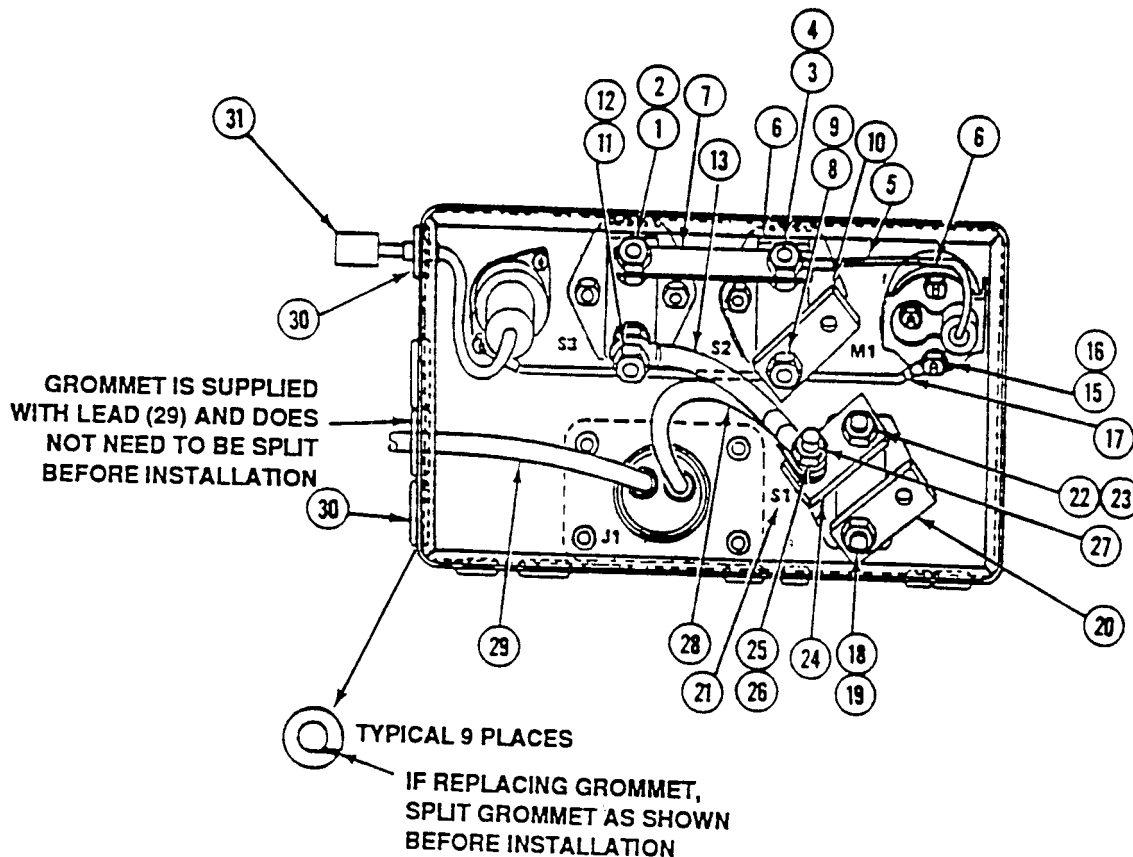

9. Remove nut (1), lockwasher (2), and lead (3) from UTILITY socket J2 (4). Remove screw (5), washer (6), and lockwasher (7) securing socket cap and chain (8) to front cover. Discard lockwashers.
10. Remove nut (9), lockwasher (10), washer (11), and screw (12). Separate UTILITY socket J2 (4) from front cover. Discard lockwasher.
11. Remove screw (13) from EMERGENCY switch S3 handle (14). Pull handle (14) from switch S3 (15).
12. Remove two locknuts (16), washers (17), and screws (18). Pull EMERGENCY switch S3 (15) from front cover. Discard locknuts.
13. Remove screw (19) from EQPT BAT switch S2 handle (20). Pull handle (20) from switch S2 (21).
14. Remove two locknuts (22), washers (23), and screws (24). Pull EQPT BAT switch S2 (21) from front cover. Discard locknuts.
15. Remove two nuts (25) and lockwashers (26) from EQPT BAT voltmeter M1 (27). Retain lockwashers.
16. Remove retainer (28) and pull EQPT BAT voltmeter M1 (27) from front cover.
17. Remove screw (29) from VEHICLE BAT switch S1 handle (30). Pull handle (30) from switch S1 (31).
18. Remove two locknuts (32), washers (33), and screws (34). Pull VEHICLE BAT switch S1 (31) from front cover. Discard locknuts.
19. Remove four locknuts (35), washers (36), and screws (37) from AUX PWR lead assembly J1 (38). Discard locknuts.
20. Pull AUX PWR lead assembly J1 (38) and lead from front cover.
21. Remove eight rivets (39) and four clips (40) from front cover.
22. Remove 20 nuts (41), lockwashers (42), and screws (43) from 10 catches (44). Separate catches from front cover. Discard lockwashers.
23. Remove 10 grommets from front cover.

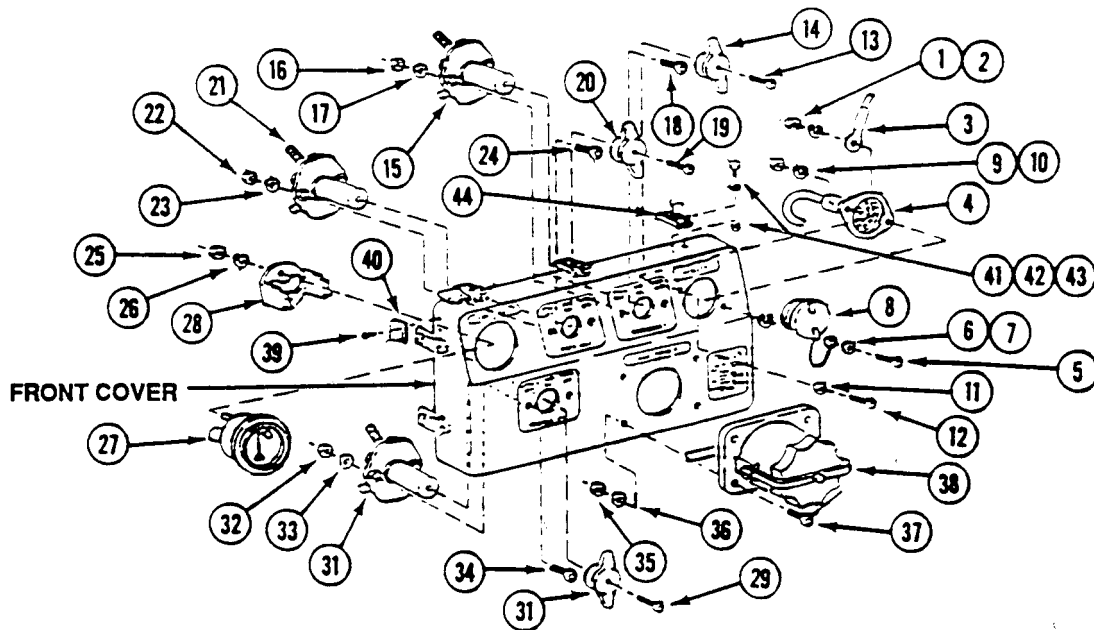

REPLACE/REPAIR DISTRIBUTION BOX (M981A3 ONLY) — Continued

0273 00

24. Remove nut (1) and washer (2). Disconnect circuit breaker CB3 lead (3) from bus bar (4) in rear cover.
25. Remove nut (5) and washer (6). Disconnect circuit breaker CB2 lead (7) and circuit breaker CB5 lead (8) from bus bar (4) in rear cover.
26. Remove nut (9), washer (10), and lockwasher (11). Disconnect semiconductor lead (12) from block E2 (13) in rear cover. Discard lockwasher.
27. Remove nut (14), washer (15), nut (16), and washer (17). Disconnect bus (18) from bus bar (4) and circuit breaker CB1 (19) in rear cover.
28. Remove six locknuts (20), twelve washers (21), (22), and six screws (23) from circuit breakers CB2, CB3, and CB5 (24) in rear cover. Discard locknuts.
29. Pull circuit breakers CB2, CB3, and CB5 (24) from rear cover.
30. Remove two screws (25) and washers (26) from block E1 (27) in rear cover.
31. Lift block E1 (27) from rear cover and separate insulator (28).
32. Remove nut (29), washer (30), and lockwasher (31), if installed, and pull bolt (32) from back of block E1 (27). Discard lockwasher.
33. Remove two bolts (33) and washers (34) from bus bar (4).
34. Lift bus bar (4) from rear cover.
35. Remove two screws (35), lockwashers (36), and washers (37) located on back of rear cover. Discard lockwashers.
36. Remove two screws (38), lockwashers (39), and washers (40) from back of rear cover. Discard lockwashers.
37. Separate two blocks (41) and (42) from rear cover.

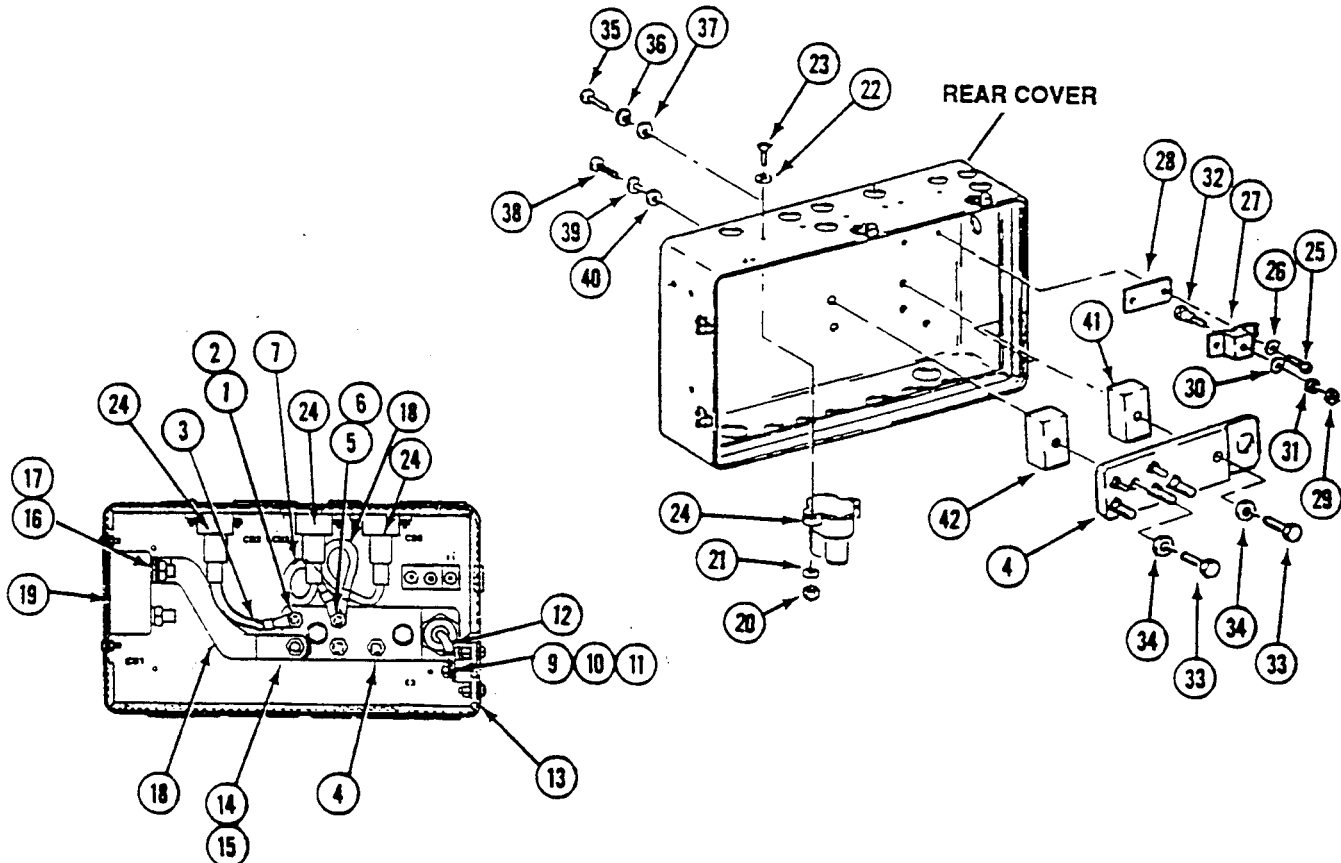

38. Remove nut (1), washer (2), and semiconductor (3) from bus bar (4).
39. Remove two nuts (5), washers (6), and screws (7) from block E2 (8).
40. Lift block E2 (8) from rear cover and separate insulator (9).
41. Remove nut (10), washer (11), and lockwasher (12), if installed, and pull bolt (13) from block E2 (8). Discard lockwasher.
42. Remove four locknuts (14), eight washers (15) and (16), and four screws (17) from circuit breaker CB1 (18). Discard locknuts.
43. Separate circuit breaker CB1 (18) from rear cover.
44. Remove 17 grommets (19) from rear cover
45. Remove four rivets (20) and two nut plates (21) from rear cover.
46. Remove 20 nuts (22), lockwashers (23), screws (24) and 10 catch strikes (25) from rear cover. Discard lockwashers.
47. Remove gasket (26) from rear cover.

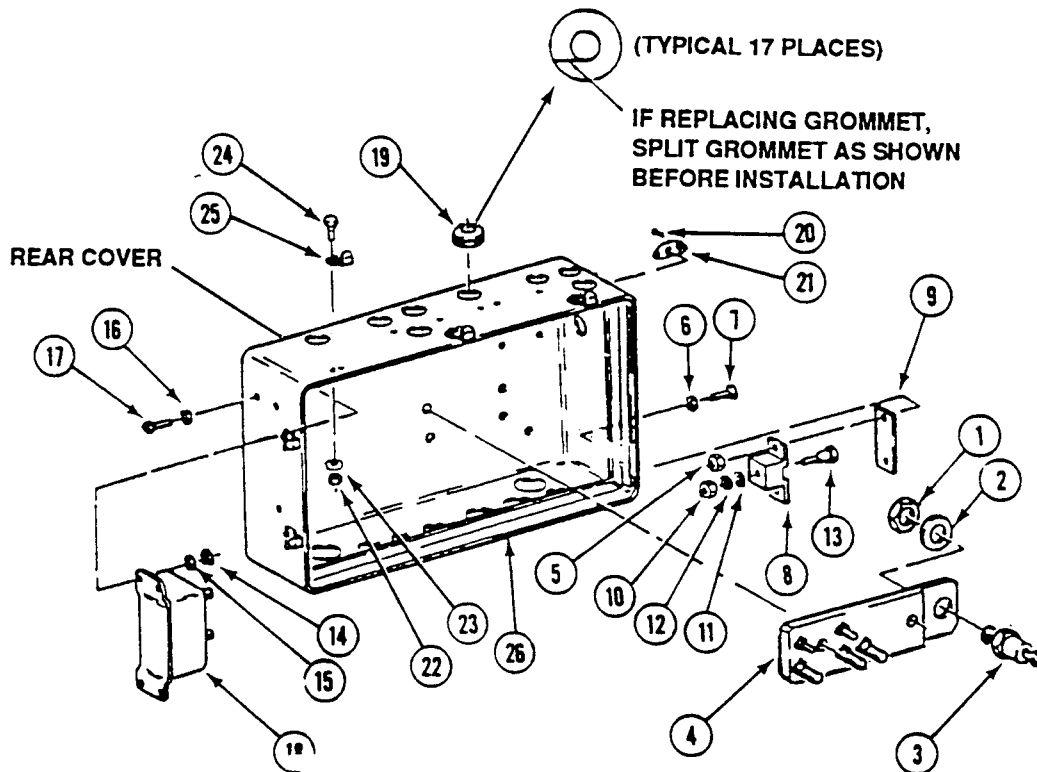

ASSEMBLY

NOTE

Connect wiring to respective terminal, as required, by tagged identification. Remove attaching hardware, as required, to allow connection of electrical leads.

1. Bond gasket (1) to rear cover with adhesive.
2. Position 10 catch strikes (2) on rear cover and install 20 screws (3), new lockwashers (4) and nuts (5).
3. Position two nut plates (6) in rear cover and install four rivets (7).

NOTE

If replacing any grommet (8), split grommet as shown before installation.

4. Install 17 grommets (8) in their respective positions in rear cover.
5. Position circuit breaker CB1 (9) in rear cover.
6. Install four screws (10), eight washers (11) and (12), and four new locknuts (13).
7. Insert bolt (14) in block E2 (15).
8. Position block E2 (15) and insulator (16) on rear cover. Install two screws (17), washers (18), and nuts (19).

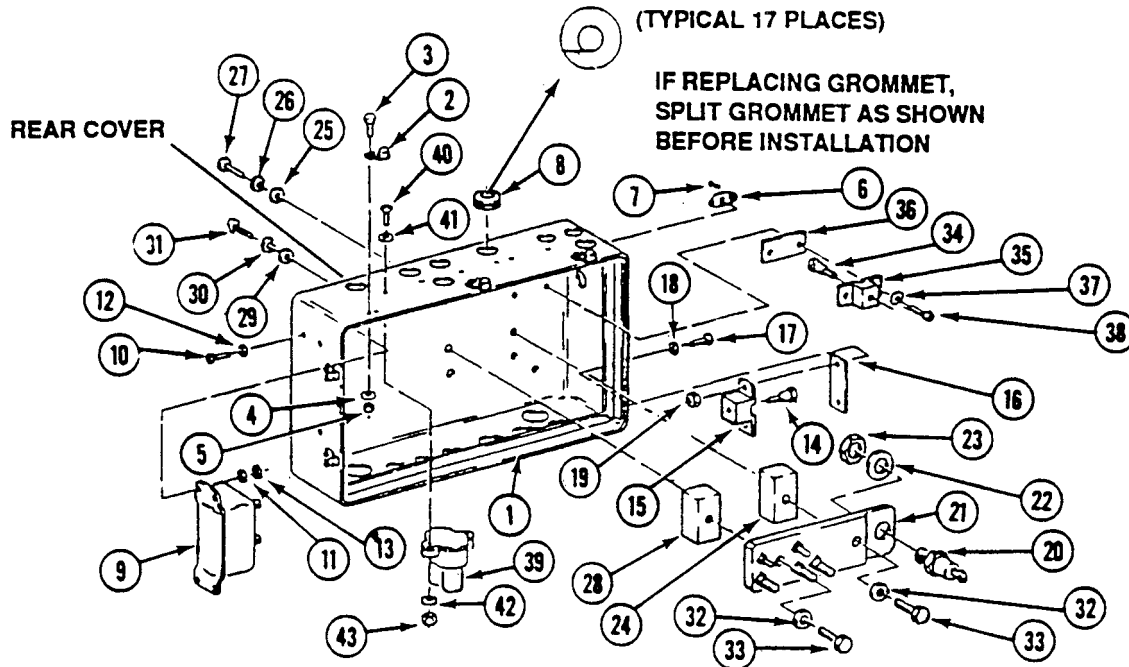

9. Apply heat sink silicone compound to base of semiconductor (20). Position semiconductor on bus bar (21). Install washer (22) and nut (23). TORQUE NUT TO 270 +/- 10 LB-IN. (30.5 +/- 1.13 N.m).
10. Position block (24) on rear cover and install two washers (25), new lockwashers (26), and screws (27).
11. Position block (28), on rear cover and install two washers (29), new lockwashers (30), and screws (31).
12. Place bus bar (21) over blocks (24) and (28) and secure with two washers (32) and bolts (33).
13. Insert bolt (34) through back of block E1 (35).
14. Position insulator (36) and block E1 (35) on rear cover. Install two washers (37) and screws (38).
15. Position circuit breakers CB2, CB3, and CB5 (39) in respective rear cover mounting holes.
16. Install six screws (40), twelve washers (41) and (42) and new locknuts (43).

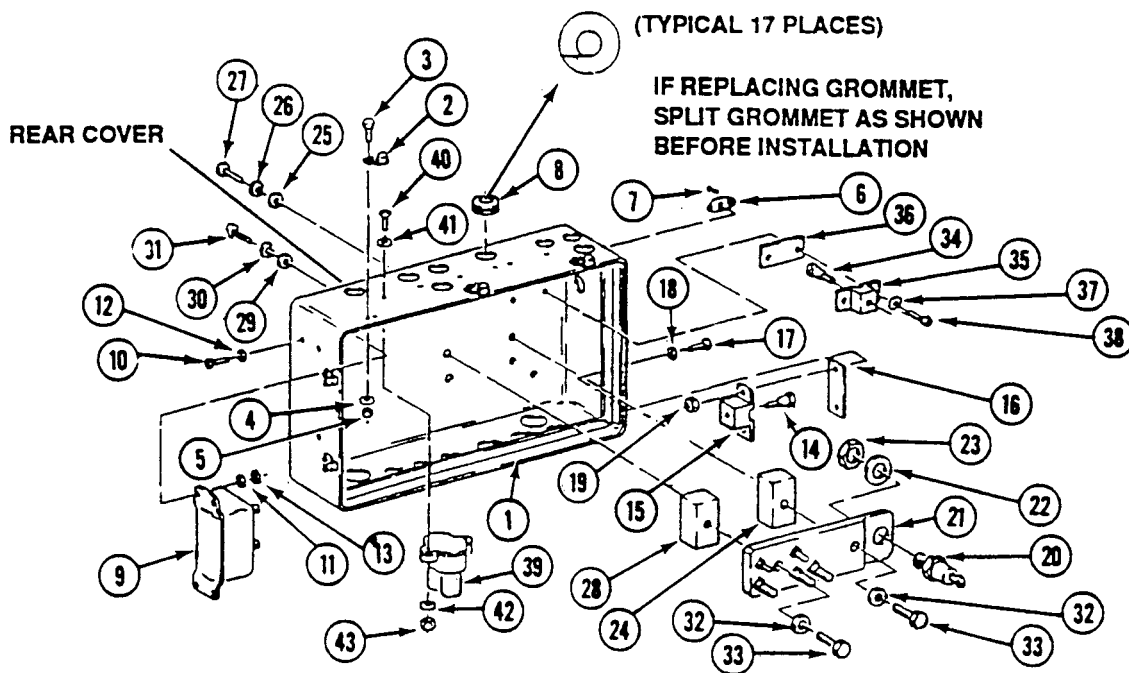

17. Position bus (1) between bus bar (2) and circuit breaker CB1 (3). Install washer (4) and nut (5) on circuit breaker CB1 (3). TORQUE NUT TO 10 +/- 5 LB-IN. (4.5 + 0.6 N·m). Temporarily install washer (6) and nut (7) on bus bar (2).
18. Connect semiconductor (8) lead to block E2 (9). Temporarily install new lockwasher (10), washer (11), and nut (12).
19. Connect circuit breaker CB5 lead (13) and circuit breaker CB2 lead (14) to bus bar (2). Install washer (15) and nut (16).
20. Connect circuit breaker CB3 lead (17) to bus bar (2). Temporarily install washer (18) and nut (19).

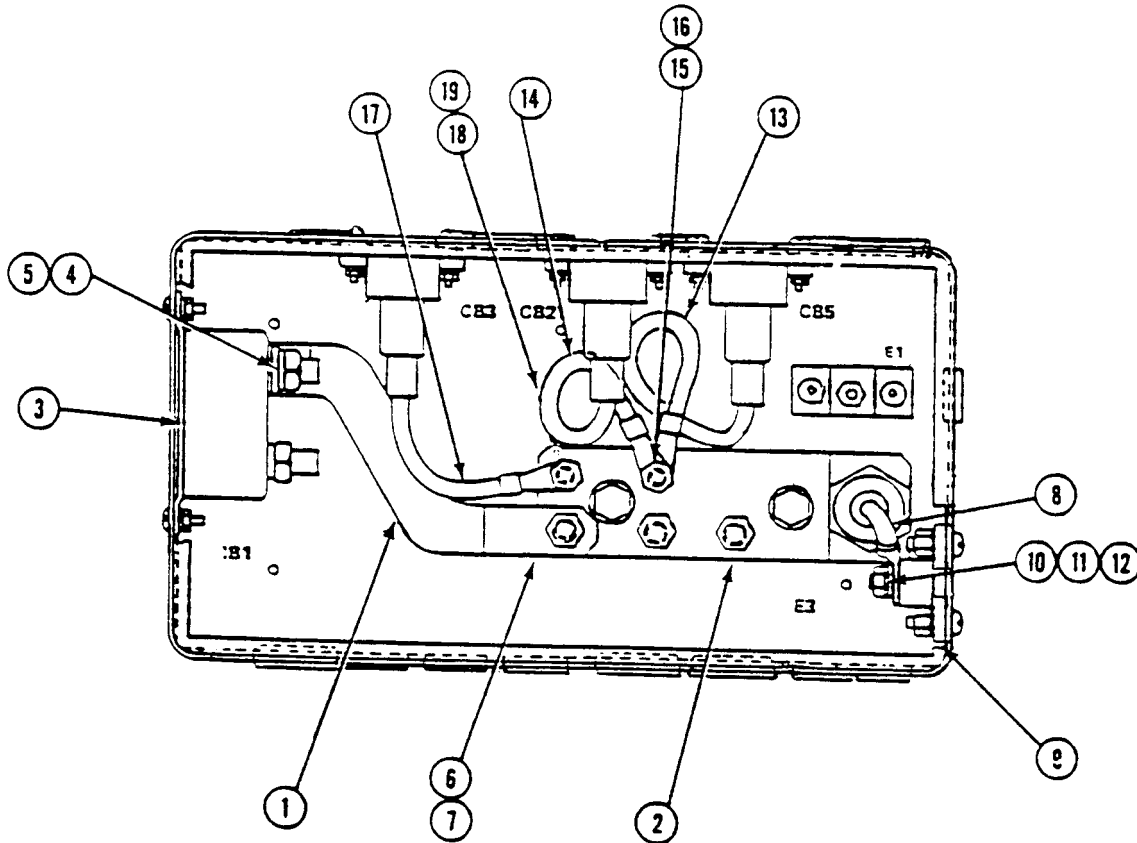

NOTE

If replacing any grommet, split grommet before installation.

21. Install 10 grommets in front cover.
22. Position 10 catches (1) on front cover and install 20 screws (2), new lockwashers (3), and nuts (4).
23. Install four clips (5) to front cover with eight rivets (6).
24. Route AUX PWR J1 lead (7) and attached grommet through opening in face of front cover and install grommet to front cover.
25. Position AUX PWR receptacle J1 (8) in front cover.
26. Install four screws (9), washers (10), and new locknuts (11) securing assembly J1 (8) to front cover.
27. Position VEHICLE BAT switch S1 (12) in front cover. Install two screws (13), washers (14), and new locknuts (15).
28. Position handle (16) on VEHICLE BAT switch stem and install screw (17).
29. Position EQPT BAT voltmeter M1 (18) in front cover and slide retainer (19) in place over back mounting studs.
30. Install two lockwashers (20) and nuts (21).
31. Position EQPT BAT switch S2 (22) in front cover. Install two screws (23), washers (24), and new locknuts (25).
32. Position handle (26) on EQPT BAT switch stem and install screw (27).
33. Position EMERGENCY switch S3 (28) in front cover. Install two screws (29), washers (30), and new locknuts (31).
34. Position handle (32) on EMERGENCY switch stem and install screw (33).
35. Position UTILITY socket J2 (34) in cover. Install screw (35), washer (36), new lockwasher (37), and nuts (38). TORQUE NUT TO 6.5 +/- 0.5 LB-IN. (0.73 +/- 0.06 N·m).
36. Screw socket cap (39) on UTILITY socket J2 (34). Install screw (40), washer (41), chain (42), and new lockwasher (43). Connect lead (44) to screw (40) and install new lockwasher (45) and nut (46). TORQUE NUT TO 6.5 +/- 0.5 LB-IN. (0.73 +/- 0.06 N·m).

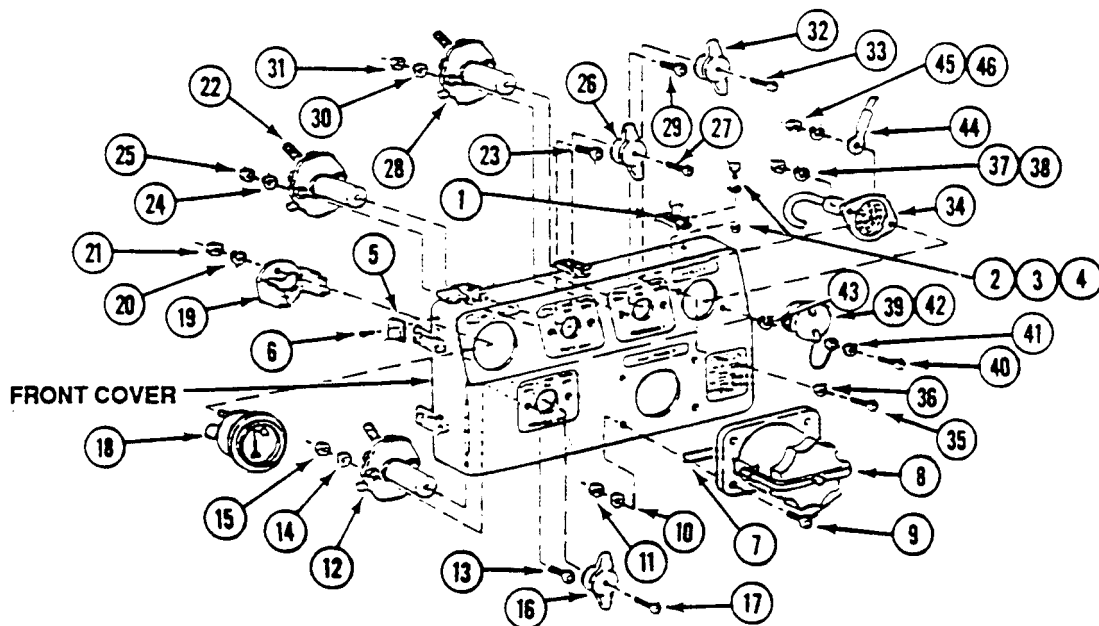

37. Route UTILITY receptacle lead (1) from interior of front cover through grommet (2).

NOTE

If lead (3) is being replaced, terminal lug on lead (3) must be bent prior to installation.

38. Bend terminal lug on lead (3) to allow room for two leads and install leads (3) and (4) to bus bar (5). Install bolt (6), new lockwasher (7), and nut (8).
39. Position bus bar (5) on upper post of switch S1 (9). Install new lockwasher (10) and nut (11).
40. Position bus bar (12) on lower post of switch S1 (9). Install new lockwasher (13) and nut (14).
41. Connect voltmeter ground lead (15) to voltmeter M1 (16). Temporarily install lockwasher (17) and nut (18).
42. Connect bus bar (19) to lower post of switch S2 (20). Install new lockwasher (21) and nut (22). Position bus bar (19) as shown.
43. Connect free end of lead (4) to lower post of switch S3 (23). Install new lockwasher (24) and nut (25).

NOTE

If replacing switches, discard one spring helical lock washer provided with switch S2 and one spring helical lock washer provided with switch S3.

44. Position bus bar (26) between upper posts of switches S2 (20) and S3 (23). Install one washer (27), voltmeter lead (28), second washer (27), and nut (29) to upper post of switch S2 (20). Temporarily install two washers (30) and nut (31) on upper post of switch S3 (23).

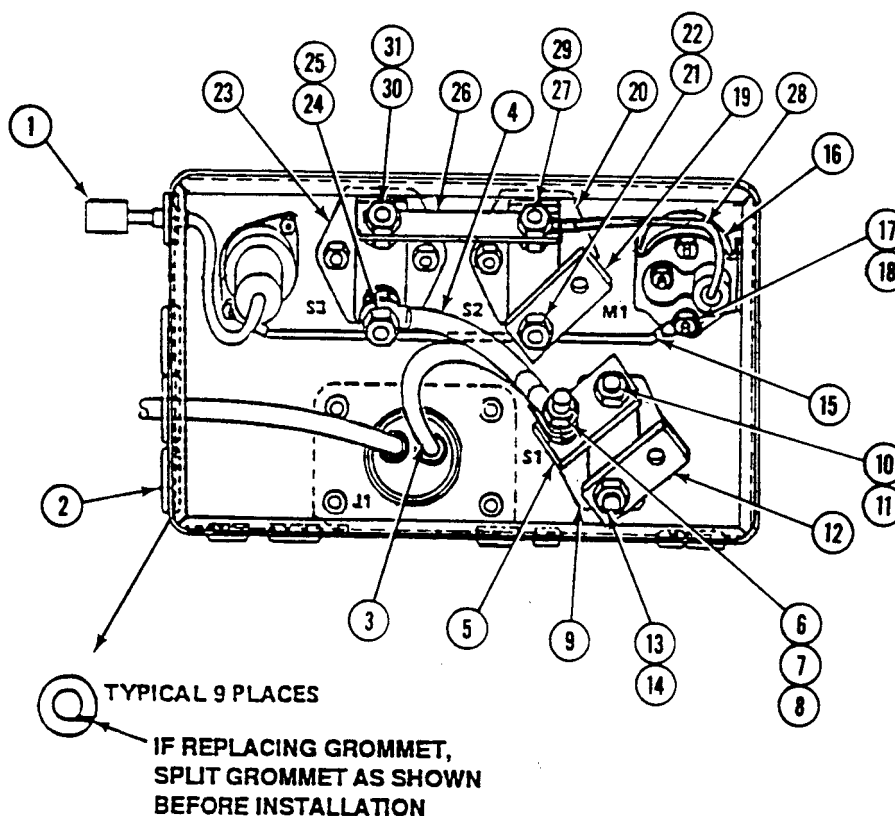

INSTALLATION

NOTE

The mounting hole marked E3 in rear cover and attached hardware provide a current path return and, therefore, require special preparation and bonding as described below.

1. Prepare electrical mating surfaces as follows:
 - a. Remove grease, oil, or other nonconductive films with cleaning compound solvent.
 - b. Remove nonsoluble films by sanding and polishing with garnet abrasive paper, using caution not to remove excessive metal. Then clean using brush.
 - c. Apply corrosion resistant coating.
2. Position rear cover over distribution box mounting holes.
3. Install five washers (1), screws (2), and lead (3).
4. Seal assembled leads and attaching hardware at cover mounting hole marked E3 with corrosion inhibiting compound or an equivalent wipe-on, wipe-off sealer.
5. Route cable assembly W27 lead (4) through grommet and into rear cover. Connect lead to circuit breaker CB5 (5).
6. Route circuit 450 lead (6) through grommet and into rear cover. Connect lead to circuit breaker CB2 (7).

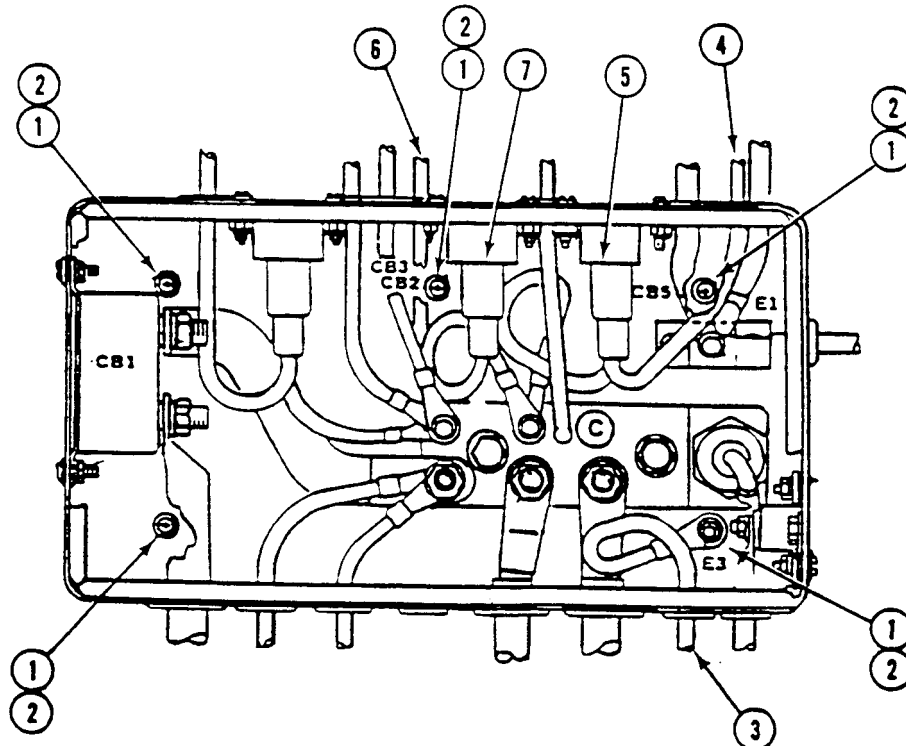

7. Route circuit 450B lead (1) through grommet (2) and into rear cover. Connect lead to circuit breaker CB3 (3).
8. Route cable assembly W14 lead (4) through grommet and into rear cover. Connect lead to circuit breaker CB1 (5). Install washer (6) and nut (7). TORQUE NUT TO 40 +/- 5 LB-IN. (4.5 +/- 0.6 N·m).
9. Route lead (8) through grommet and into rear cover. Connect lead (8) to block E2 (9). Install washer (10), new lockwasher (11), and nut (12).
10. Route lead (13), cable assembly W15 lead (14), and cable assembly W12 lead (15) through grommets and into rear cover. Connect leads to ground block E1 (16). Install washer (17) and nut (18).
11. Route circuit 14 lead (19) and cable assembly W8 lead (20) through grommets and into rear cover. Connect circuit breaker CB3 lead (21), circuit 14 lead (19), and cable assembly W8 lead (20) to bus bar (22) as shown. Install washer (23) and new locknut (24).
12. Route two VFM leads (25) and (26) through grommets and into rear cover. Connect leads to bus bar (22) and install washer (27) and nut (28). TORQUE NUT TO 40 +/- 5 LB-IN. (4.5 +/- 0.6 N·m).
13. Route circuit 49 lead (29) through grommet and into rear cover. Connect lead to bus bar (22). Install washer (30) and nut (31).

NOTE

If circuit breaker CB2 lead (35) and circuit breaker CB5 lead (36) were disconnected during removal, reconnect circuit breaker leads to bus bar (22) and install washer (37) and nut (38).

14. Route CKT 6A (32) through grommet and into rear cover. Connect lead to bus bar (22) and install washer (33) and nut (34).

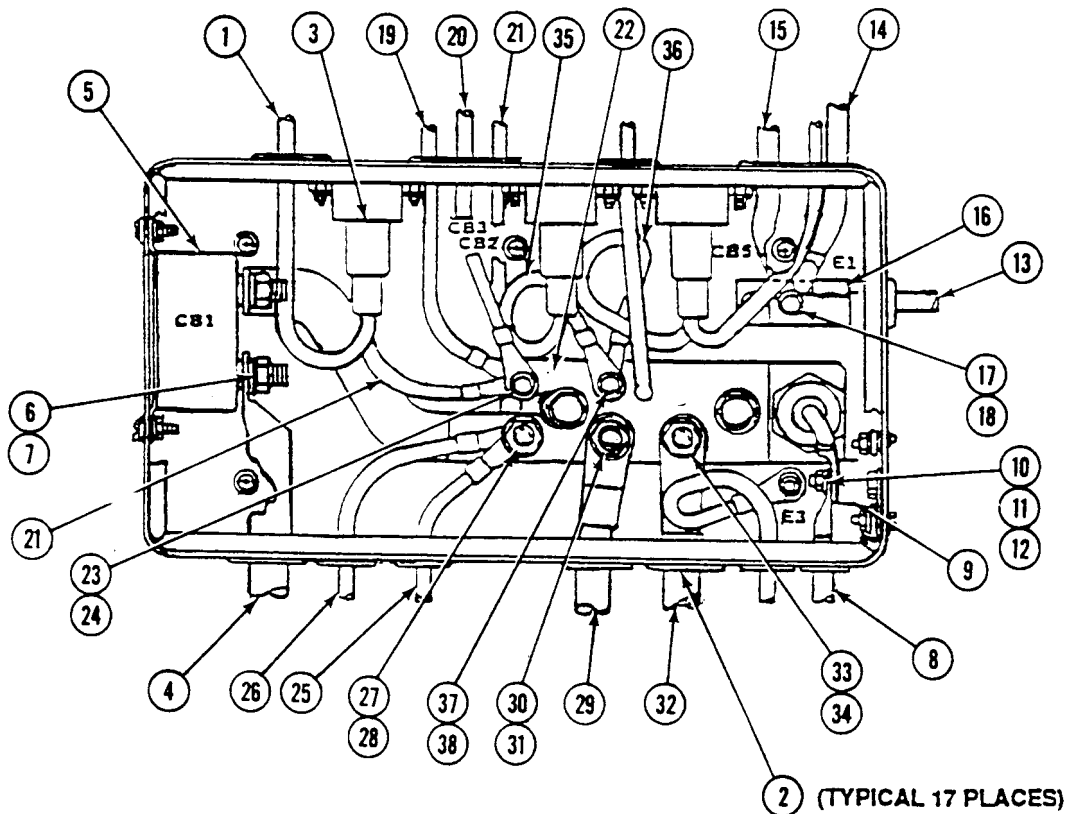

15. Connect electrical connector (1) inside front cover.
16. Route lead (2) through grommet and into front cover. Connect lead to voltmeter terminal and install new lockwasher (4) and nut (5). TORQUE NUT TO 13.0 +/- 0.5 LB-IN. (1.5 +/- 0.06 N·m).
17. Route two leads (6) and (7) through grommets and into front cover. Connect leads to switch S2 bus bar (8). Install bolt (9), washer (10), and nut (11).
18. Route circuit 49 lead (12) through grommet and into front cover. Connect lead to switch S1 upper terminal bus bar (13). Install bolt (14), washer (15), and nut (16).
19. Route circuit 400 lead (17), voltage regulator lead (18), circuit 3 lead (19), circuit 2 lead (20), and circuit 6B lead (21) through grommets and into front cover. Connect leads to switch S1 lower terminal bus bar (22). Install bolt (23), washer (24), and nut (25).
20. Route lead (26) through grommets and into front cover. Install washer (27), lead (26), washer (27), and nut (28) to upper post of switch S3.

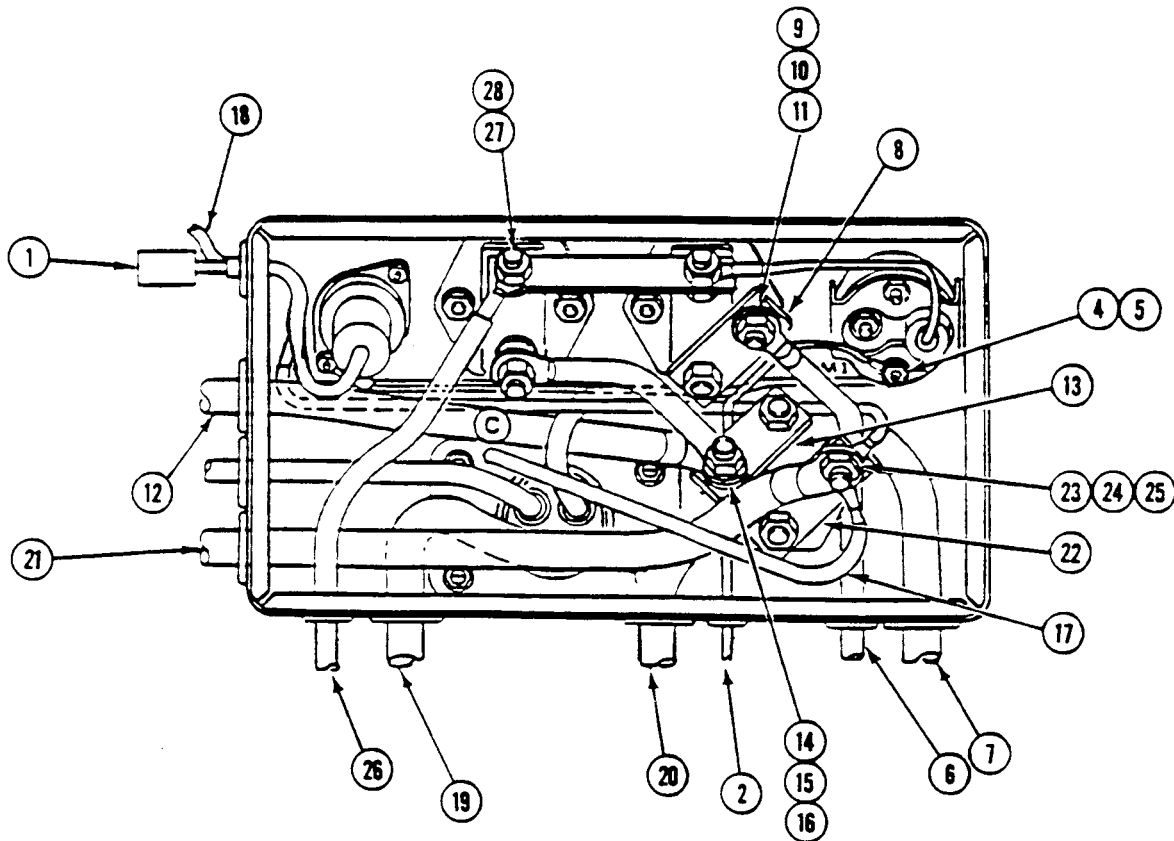

NOTE

The order in which leads and attaching hardware are installed to chassis ground E3 (1) may vary.

21. Remove bolt (2), lockwasher (3), washer (4), connector W8P3 (5), AUX POWER receptacle ground lead (6), and lockwasher (7) from chassis ground E3 (1).

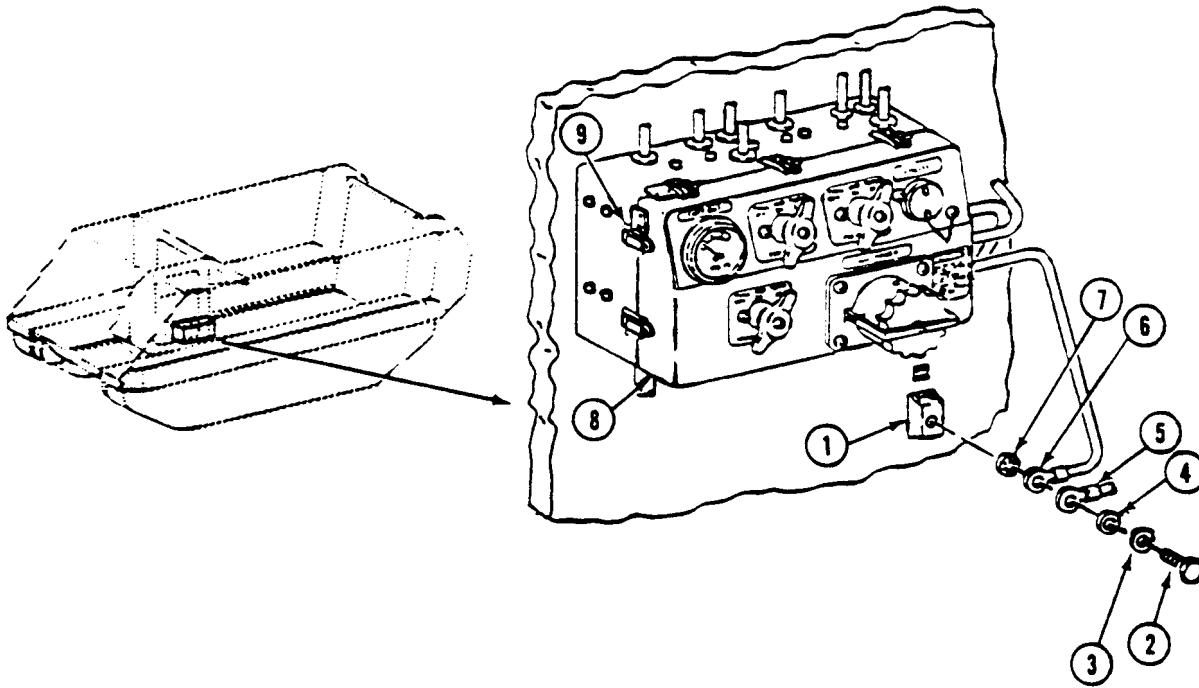

22. Prepare electrical mating surfaces as follows:
- Remove grease, oil, or other nonconductive films with cleaning compound solvent.
 - Remove nonsoluble films by sanding and polishing with garnet abrasive paper, using caution not to remove excessive metal. Then clean using brush.
 - Apply corrosion resistant coating.

23. Install new lockwasher (7), AUX POWER receptacle ground lead (6), connector W8P3 (5), washer (4), lockwasher (3), and bolt (2) to chassis ground E3 (1).
24. TORQUE BOLT TO 105 +/- 10 LB-IN. (11.9 +/-1.1 N·m).
25. Seal chassis ground E3 (1) and attached hardware with corrosion inhibiting compound or equivalent wipe-on, wipe-off sealant compound.
26. Position front cover (8) to rear cover and secure 10 latches (9).

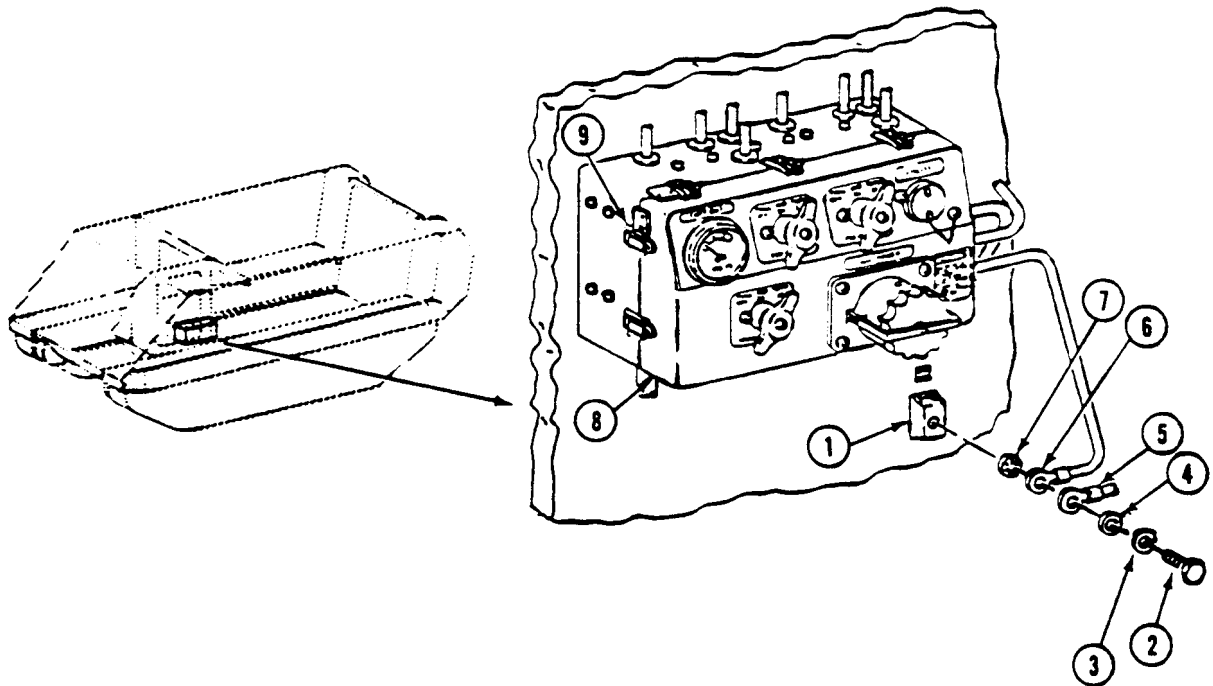

FOLLOW-THROUGH STEPS

1. Connect battery ground leads (WP 0339 00).

END OF TASK

REPLACE DISTRIBUTION BOX CATCH AND STRIKE (M981A3 ONLY)

0274 00

THIS WORK PACKAGE COVERS:

Removal (page 0274 00-1).
 Installation (page 0274 00-2).

INITIAL SETUP:

Maintenance Level

Unit

References

See your -10

Tools and Special Tools

General Mechanic's Tool Kit (WP 0926 00, Item 65)

Equipment Condition

Engine stopped (see your -10)

Materials/Parts

Lockwasher (40)

Carrier blocked (see your -10)

Personnel Required

Unit Mechanic

Battery ground lead disconnected (WP 0339 00)

REMOVAL

1. Unfasten 10 clamping catches (1) and separate cover assembly (2) from case assembly (3).
2. Remove 20 nuts (4), lockwashers (5), screws (6), and 10 catch strikes (7) from rear cover (3). Discard lockwashers.
3. Remove 20 nuts (8), lockwashers (9), screws (10), and 10 clamping catches (1) from front cover (2). Discard lockwashers.

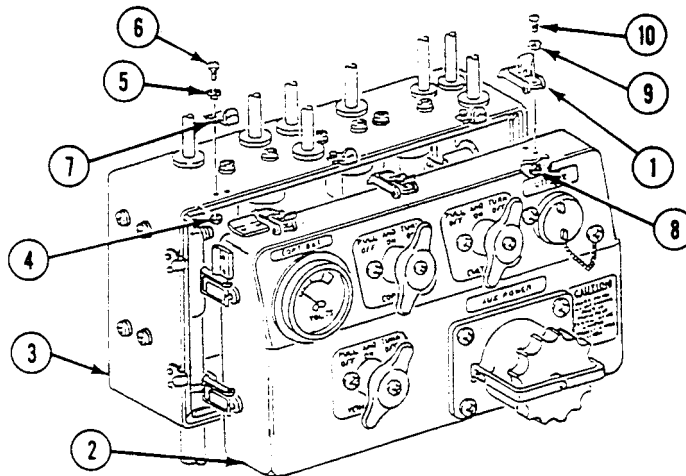

INSTALLATION

1. Align 10 clamping catches (1) with mounting holes in cover assembly (2). Secure in place with 20 screws (10), new lockwashers (9), and nuts (8).
2. Align 10 catch strikes (7) with mounting holes in case assembly (3). Secure in place with 20 screws (6), new lockwashers (5), and nuts (4).
3. Install cover assembly (2) on case assembly (3). Close and fasten 10 clamping catches (1).

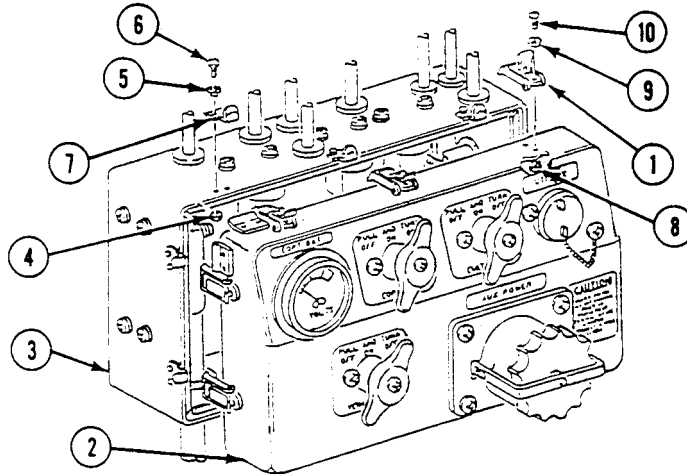
**FOLLOW-THROUGH STEPS**

1. Connect battery ground leads (WP 0339 00).

END OF TASK

REPLACE BILGE PUMP CIRCUIT BREAKERS (ALL EXCEPT M981A3)

0275 00

THIS WORK PACKAGE COVERS:

Removal (page 0275 00-1).
 Installation (page 0275 00-2).

INITIAL SETUP:

Maintenance Level

Unit

References

See your -10

Tools and Special Tools

General Mechanic's Tool Kit (WP 0926 00, Item 65)

Equipment Condition

Materials/Parts

Locknut (8)

Locknut (4)

Engine stopped (see your -10)

Carrier blocked (see your -10)

Battery ground strap disconnected (WP 0337 00) or
 (WP 0338 00)

Personnel Required

Unit Mechanic

Instrument warning light panel removed (WP 0260 00)

REMOVAL

1. Remove eight screws (1), washers (2), and locknuts (3) from master switch panel (4) and distribution box (5). Remove master switch panel from distribution box. Discard locknuts.
2. Disconnect circuit 450 lead (6) and circuit 450A lead (7) from front bilge pump circuit breaker (8).
3. Disconnect circuit 450B lead (9) and circuit 450C lead (10) from rear bilge pump circuit breaker (11).

4. Remove four locknuts (12), screws (13), and two circuit breakers (8) and (11) from distribution box (5). Discard locknuts

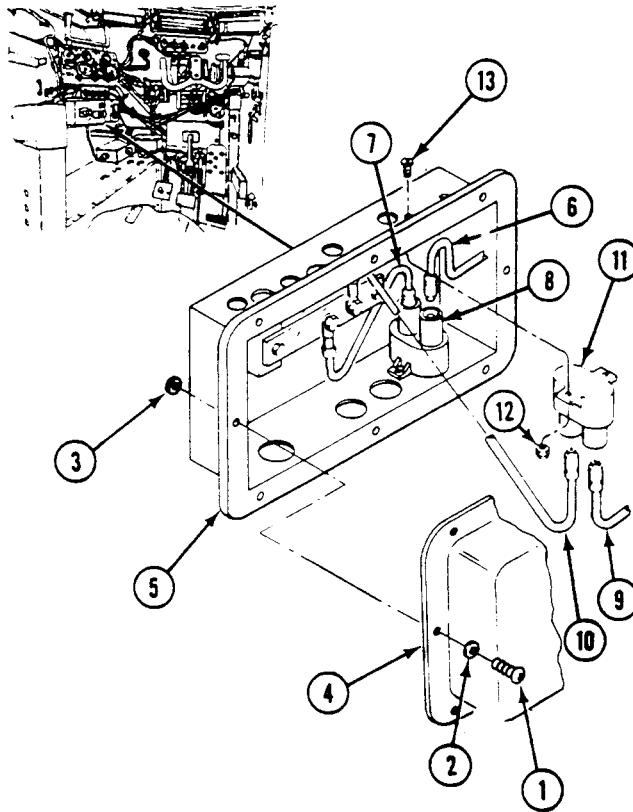

INSTALLATION

1. Install two circuit breakers (1) and (2) in distribution box (3). Secure with four screws (4) and new locknuts (5).
2. Connect circuit 450C lead (6) and circuit 450B lead (7) to rear bilge pump circuit breaker (2).
3. Connect circuit 450A lead (8) and circuit 450 lead (9) to front bilge pump circuit breaker (1).

- Place master switch panel (10) on distribution box (3). Secure with eight screws (11), washers (12), and new locknuts (13).

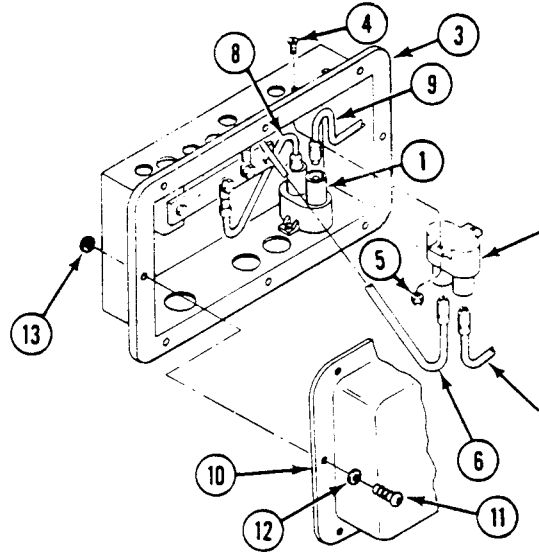

FOLLOW-THROUGH STEPS

- Install instrument warning light panel (WP 0260 00).
- Connect battery ground strap (WP 0337 00) or (WP 0338 00).
- Turn MASTER SWITCH to ON (see your -10).
- Turn bilge pump switches to ON to check that bilge pump circuit breaker works properly (see your -10). Bilge pump lights should come on (see your -10).
- Turn all switches to OFF (see your -10).

END OF TASK

REPLACE REAR UTILITY RECEPTACLE CIRCUIT BREAKERS (M577A3 AND M1068A3 ONLY)

0276 00

THIS WORK PACKAGE COVERS:

- Removal (page 0276 00-1).
- Inspection and Repair (page 0276 00-2).
- Installation (page 0276 00-3).

INITIAL SETUP:

Maintenance Level

Unit

Personnel Required

Unit Mechanic

Tools and Special Tools

General Mechanic's Tool Kit (WP 0926 00, Item 65)

References

See your -10

Materials/Parts

Gasket
Locknut (8)

Equipment Condition

Engine stopped (see your -10)
Carrier blocked (see your -10)
Battery ground lead disconnected (WP 0338 00)

REMOVAL

NOTE

If you want to remove only the left circuit breaker, skip Step 3. If you want to remove only the right circuit breaker, skip Step 2.

1. Remove eight locknuts (1), washers (2), screws (3), and master switch panel (4) from distribution box (5). Discard locknuts.

REPLACE REAR UTILITY RECEPTACLE CIRCUIT BREAKERS (M577A3 AND M1068A3 ONLY) — Continued

0276 00

2. Disconnect circuit 10 lead (6) and circuit 37A lead (7) from left circuit breaker (8).
3. Disconnect circuit 38B lead (9) and circuit 10 lead (10) from right circuit breaker (11).
4. Remove four nuts (12), screws (13), and circuit breakers (8) and (11) from distribution box (5).

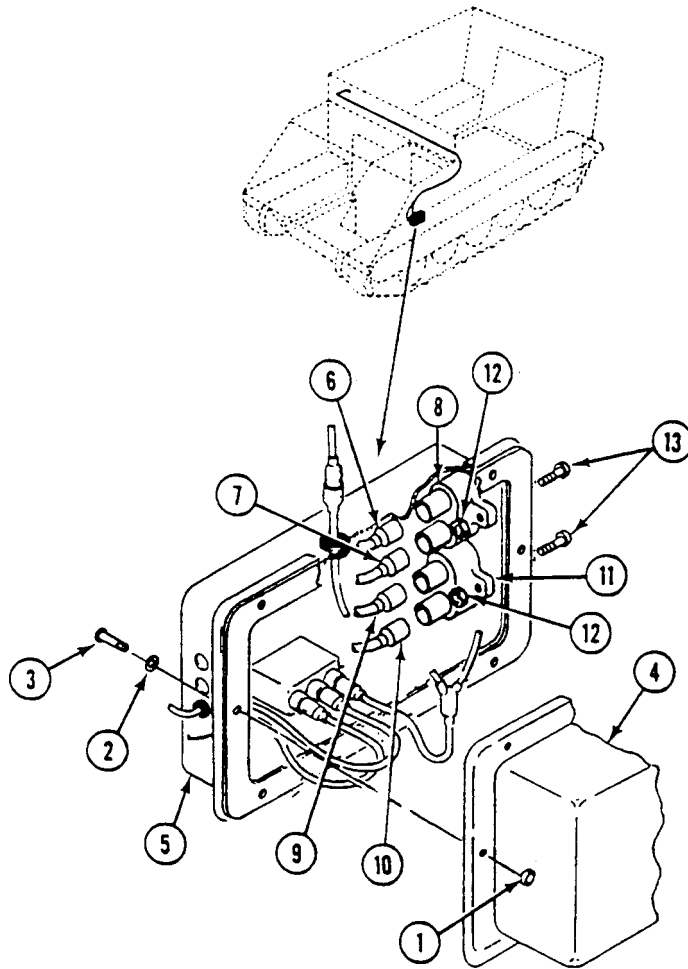
**INSPECTION-ACCEPTANCE AND REJECTION CRITERIA**

1. Inspect gasket on flange of distribution box. Replace if damaged.

REPLACE REAR UTILITY RECEPTACLE CIRCUIT BREAKERS (M577A3 AND M1068A3 ONLY) — Continued

0276 00

INSTALLATION

1. Install circuit breaker (1) in distribution box (2). Secure with two screws (3) and nuts (4).
2. Install circuit breaker (5) in distribution box (2). Secure with two screws (3) and nuts (4).
3. Connect circuit 10 lead (6) and circuit 37A lead (7) to circuit breaker (1).
4. Connect circuit 37B lead (8) and circuit 10 lead (9) to circuit breaker (5).
5. Install master switch panel (10) on distribution box (2). Secure with eight screws (11), washers (12), and new locknuts (13).

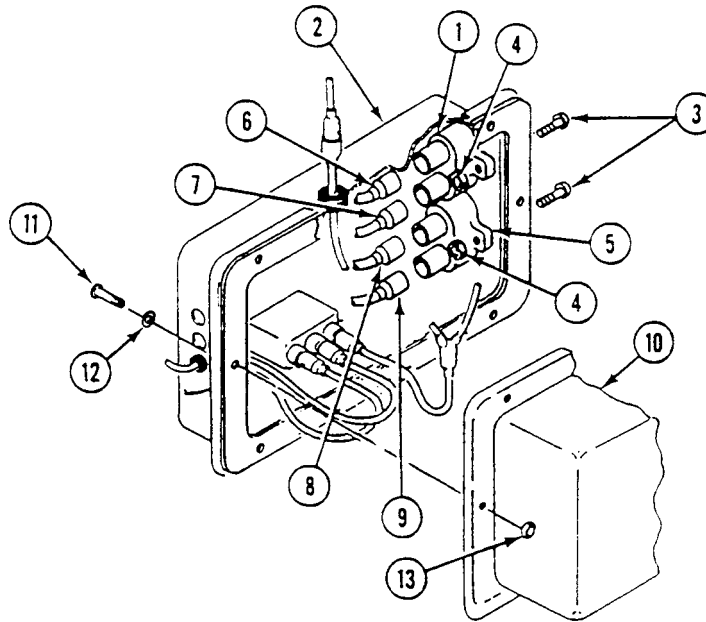
**FOLLOW-THROUGH STEPS**

1. Connect battery ground lead (WP 0338 00).
2. Turn MASTER SWITCH ON (see your -10).
3. Check for power at utility outlet receptacles (see your -10).
4. Turn MASTER SWITCH OFF (see your -10).

END OF TASK

REPLACE FUEL SELECTOR SWITCH (M577A3 AND M1068A3 ONLY)

0277 00

THIS WORK PACKAGE COVERS:

Removal (page 0277 00-1).
 Installation (page 0277 00-3).

INITIAL SETUP:

Maintenance Level

Unit

Personnel Required

Unit Mechanic

Tools and Special Tools

General Mechanic's Tool Kit (WP 0926 00, Item 65)

References

See your -10

Materials/Parts

Gasket
 Locknut (8)

Equipment Condition

Engine stopped (see your -10)
 Carrier blocked (see your -10)
 Battery ground lead disconnected (WP 0338 00)

REMOVAL

1. Remove eight locknuts (1), washers (2), screws (3), and master switch panel (4) from distribution box (5). Discard locknuts.

REPLACE FUEL SELECTOR SWITCH (M577A3 AND M1068A3 ONLY) — Continued

0277 00

2. Disconnect circuit 28 lead (6), circuit 29 lead (7), and circuit 30 lead (8) from fuel selector switch (9).
3. Remove two screws (10) and fuel selector switch (9) from master switch panel (4).
4. Inspect gasket (11). Replace if needed.

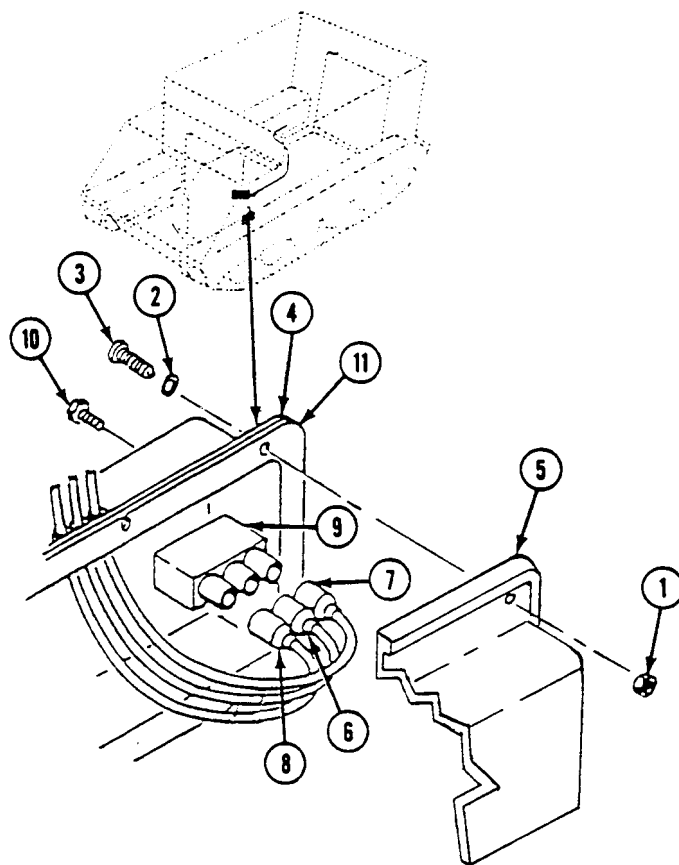

INSTALLATION

1. Install fuel selector switch (9) on master switch panel (4). Secure with two screws (10).
2. Connect circuit 30 lead (8), circuit 29 lead (7), and circuit 28 lead (6) to fuel selector switch (9).
3. Install master switch panel (4) on distribution box (5). Secure with eight screws (3), washers (2), and new locknuts (1).

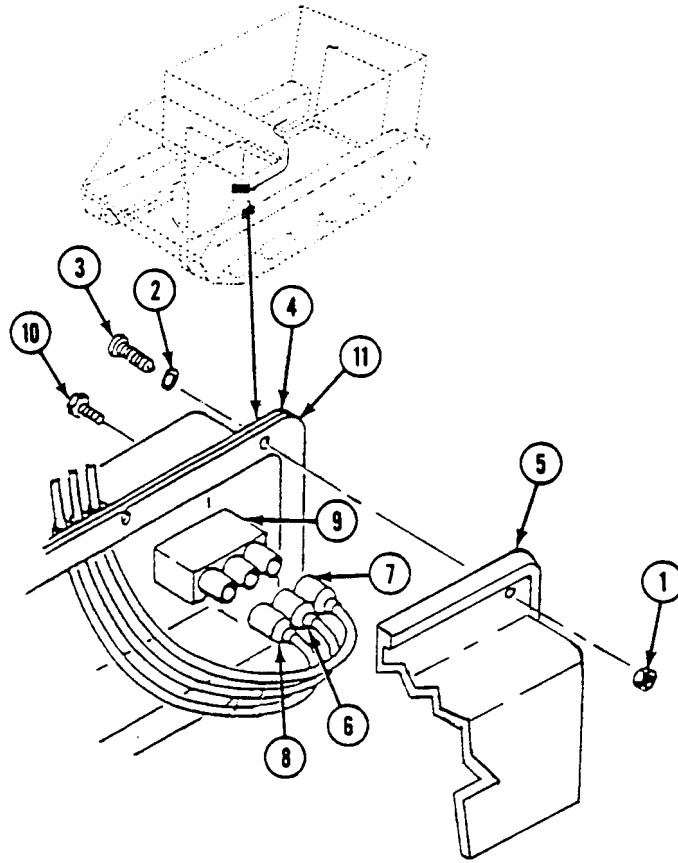

FOLLOW-THROUGH STEPS

1. Connect battery ground lead (WP 0338 00) .
2. Turn MASTER SWITCH ON (see your -10).
3. Move FUEL SELECTOR SWITCH to opposite position (see your -10). Check that fuel gage needle moves to correspond to left and right fuel tank levels (see your -10).
4. Turn MASTER SWITCH OFF (see your -10).

END OF TASK

REPLACE BLOWER SWITCH (M577A3 AND M1068A3 ONLY)

0278 00

THIS WORK PACKAGE COVERS:

Removal (page 0278 00-1).
 Installation (page 0278 00-3).

INITIAL SETUP:

Maintenance Level

Unit

Personnel Required

Unit Mechanic

Tools and Special Tools

General Mechanic's Tool Kit (WP 0926 00, Item 65)

References

See your -10

Materials/Parts

Gasket
 Locknut (8)

Equipment Condition

Engine stopped (see your -10)
 Carrier blocked (see your -10)
 Battery ground lead disconnected (WP 0338 00)

REMOVAL

1. Remove eight locknuts (1), washers (2), screws (3), and master switch panel (4) from distribution box (5). Discard locknuts.

2. Disconnect two circuit 59 leads (6) from blower switch (7).
3. Remove two screws (8) and blower switch (7) from master switch panel (4).
4. Inspect gasket (9). Replace if damaged.

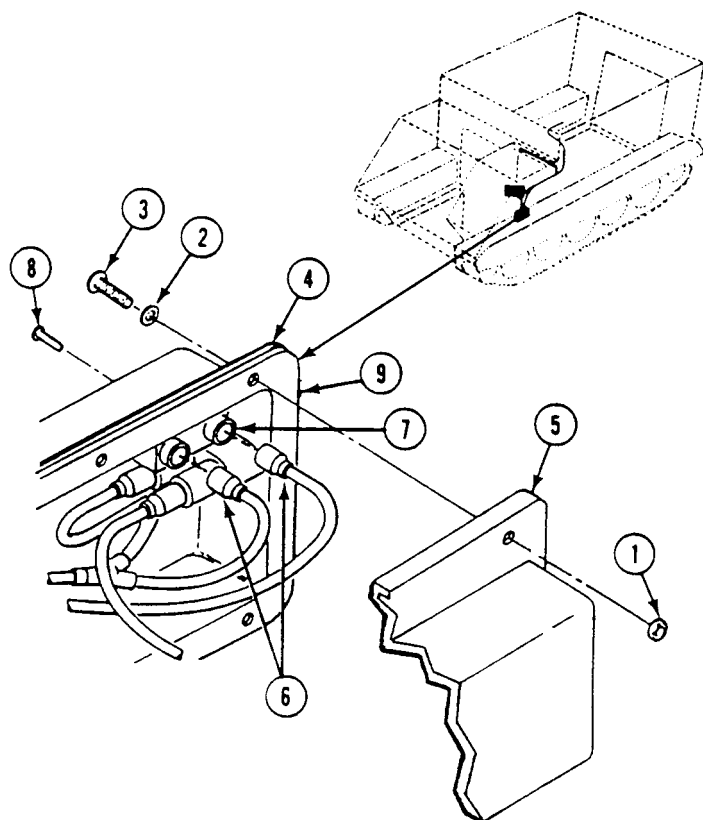

INSTALLATION

1. Install blower switch (7) on master switch panel (4). Secure with two screws (8).
2. Connect two circuit 59 leads (6) to blower switch (7).
3. Install master switch panel (4) on distribution box (5). Secure with eight screws (3), washers (2), and new locknuts (1).

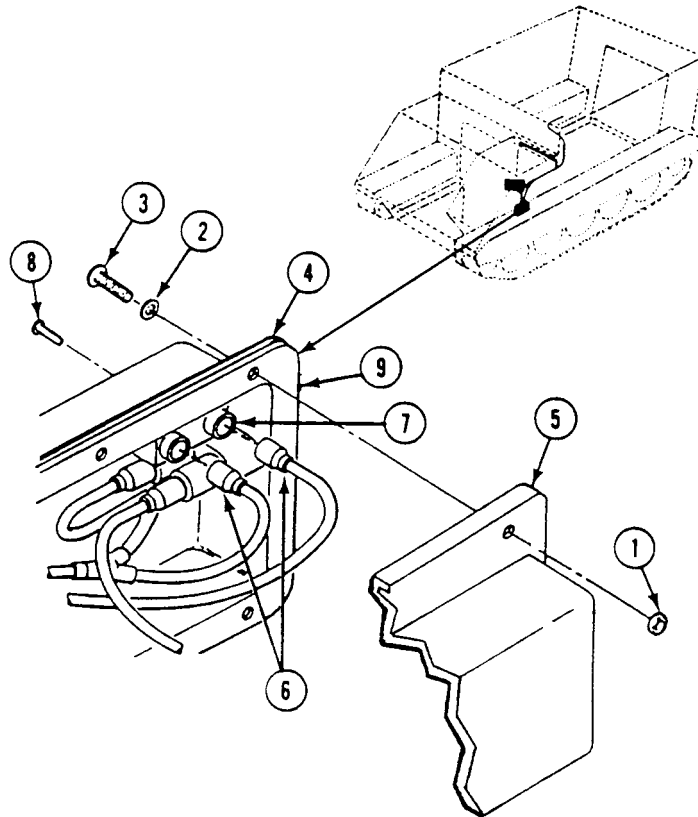
**FOLLOW-THROUGH STEPS**

1. Connect battery ground lead (WP 0338 00).
2. Turn MASTER SWITCH to ON (see your -10).
3. Turn blower switch ON. Blower should run (see your -10).
4. Turn all switches to OFF (see your -10).

END OF TASK

REPLACE INSTRUMENT PANEL ASSEMBLY

0279 00

THIS WORK PACKAGE COVERS:

Removal (page 0279 00-1).
 Installation (page 0279 00-5).

INITIAL SETUP:

Maintenance Level

Unit

References

See your -10

Equipment Condition

Engine stopped (see your -10)
 Carrier blocked (see your -10)
 Battery ground strap disconnected (WP 0337 00),
 (WP 0338 00) or (WP 0339 00)
 Tachometer and speedometer cables disconnected from
 instrument panel gauges (WP 0858 00)
 Instrument panel, mounts, and two ground leads
 removed from struts (WP 0295 00)

Tools and Special Tools

General Mechanic's Tool Kit (WP 0926 00, Item 65)
 Electrical Connector Pliers (WP 0926 00, Item 31)

Personnel Required

Unit Mechanic

REMOVAL

1. Disconnect lead 451B (1) from rear bilge pump ON indicator (2).

REPLACE INSTRUMENT PANEL ASSEMBLY — Continued**0279 00**

2. Disconnect lead 452B (3) from front bilge pump ON indicator (4).
3. Disconnect lead 450B (5), lead 450 (6), lead 451A (7), and lead 452A (8) from bilge pump switch (9).
4. Disconnect front main harness connector (10) from main light switch (11).
5. Disconnect lead 33 (12) and special purpose harness lead 27B (13) from engine coolant temperature gauge (14).
6. Disconnect two circuit 40 leads (15) and (16) from lamp assembly (17).
7. Disconnect special purpose harness lead 459 (18) from master switch indicator (19).

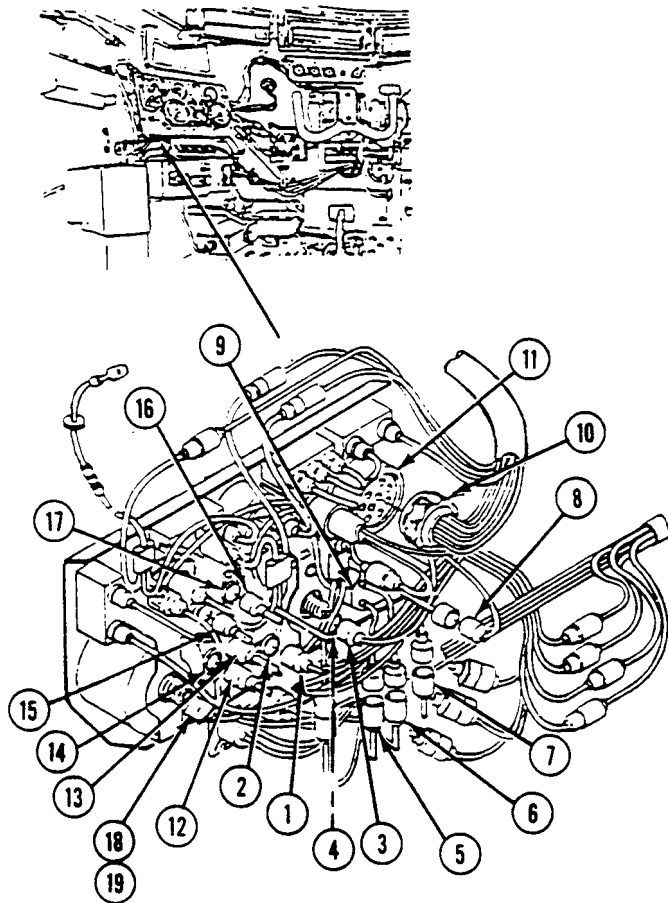

REPLACE INSTRUMENT PANEL ASSEMBLY — Continued**0279 00**

8. Disconnect lead 14B (1) from start switch lead 14 (2).
9. Disconnect lead 74 (3) and lead 14 (2) from start switch (4).
10. Disconnect front main harness 516A lead (5) and special purpose harness lead 516 (6) from IR POWER or DTV (M58 only) switch (7).
11. Disconnect lead 514/515 (8), lead 520 (9), and lead 19 (10) from infrared blackout switch (11).
12. Disconnect battery/generator harness lead 27E (12) from battery/generator gauge (13).
13. Disconnect battery/generator harness lead 10 or lead 10A (M58 only) (14) and special purpose harness lead 27 (15) from circuit breaker (16).
14. Disconnect lead 31 (17) and lead 30 (18) from fuel tank switch (19) (except on M577A3 and M1068A3 carriers).
15. Disconnect lead 406 (20) and special purpose harness lead 27C (21) from air box heater switch (22) or glow plug switch (39).

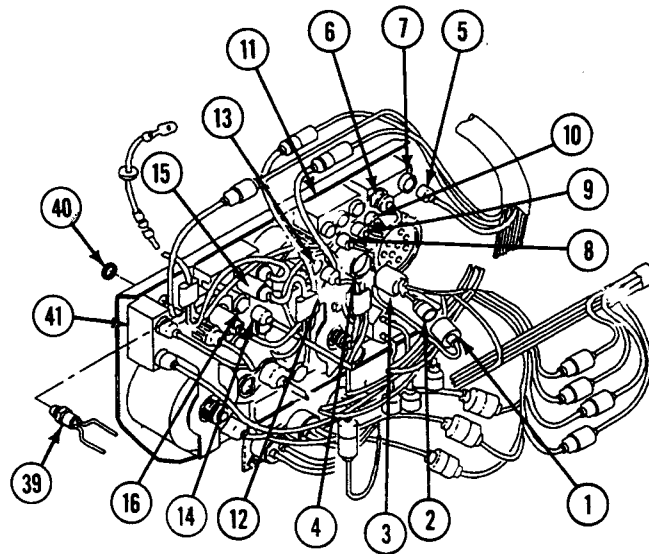

NOTE

Skip Step 16 if your carrier has air box heater system.

16. Remove knurled nut (40) and glow plug indicator (41).
17. Disconnect lead 25A (23), lead 27F (24), lead 27P (25), and lead 38 (26) from special purpose cable (27).
18. Disconnect lead 323/27R (28) from transmission oil clogged indicator (29).
19. Disconnect lead 367/27L (30) from transmission low oil pressure indicator (31).
20. Disconnect lead 370/27M (32) from parking brake indicator (33).
21. Disconnect lead 519/519A (34) from headlight HI beam indicator (35).
22. Disconnect special purpose harness lead 27A (36) and lead 28 (37) from fuel gauge (38).

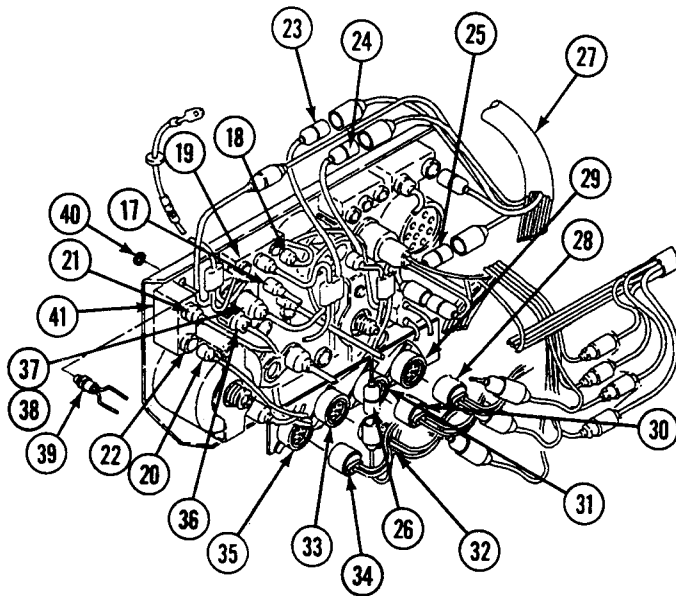

INSTALLATION

1. Connect lead 519/519A (1) to headlight HI beam indicator (2).
2. Connect lead 370/27M (3) to parking brake indicator (4).
3. Connect lead 367/27L (5) to transmission low oil pressure indicator (6).
4. Connect lead 323/27R (7) to transmission oil clogged indicator (8).
5. Connect lead 38 (9), lead 27P (10), lead 25A (11), and lead 27F (12) to special purpose cable (13).
6. Connect lead 406 (14) and special purpose harness lead 27C (15) to air box heater switch (16) or glow plug switch (36).

NOTE

Skip Step 7 if your carrier has air box system.

7. Install glow plug indicator (37) and secure with knurled nut (38).

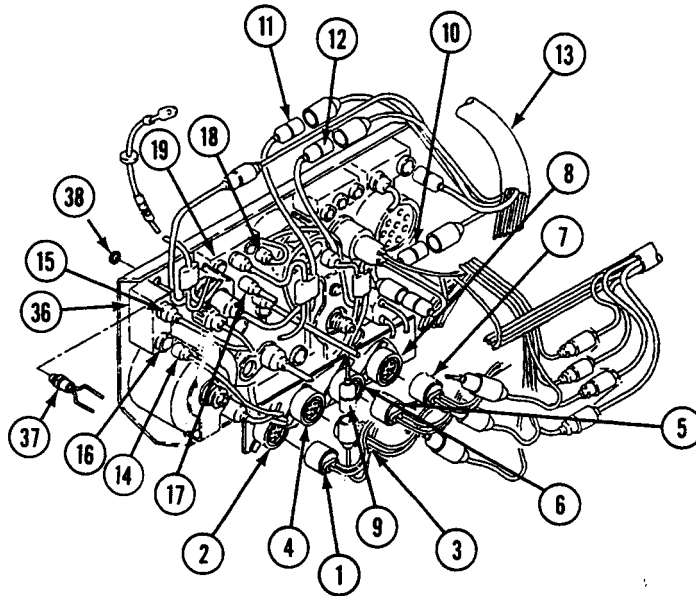

REPLACE INSTRUMENT PANEL ASSEMBLY — Continued

0279 00

8. Connect lead 31 (17) and lead 30 (18) to fuel tank switch (19) (except on M577A3 and M1068A3 carriers).
9. Connect battery/generator harness lead 10 or lead 10A (M58 only) (20) and special purpose harness lead 27 (21) to circuit breaker (22).
10. Connect battery/generator harness lead 27E (23) to battery/generator gauge (24).
11. Connect lead 514 (25), lead 520 (26), and lead 19 (27) to infrared blackout switch (28).
12. Connect front main harness 516A (29) and special purpose harness lead 516 (30) to IR POWER or DTV (M58 only) switch (31).
13. Connect lead 74 (32) and lead 14 (33) to start switch (34).
14. Connect lead 14B (35) to start switch lead 14 (33).

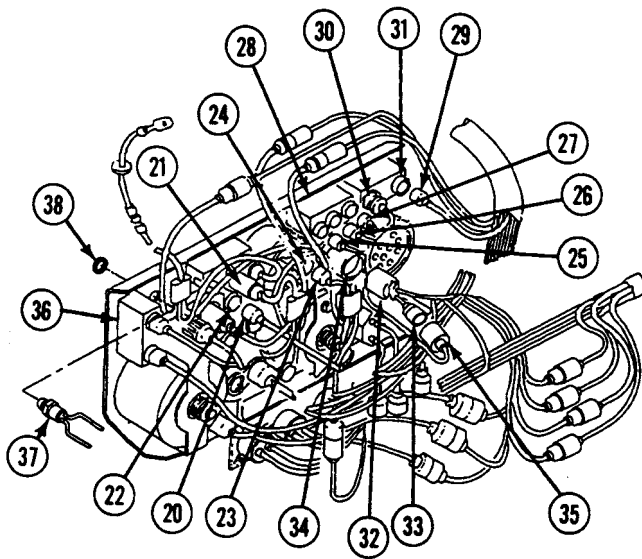

REPLACE INSTRUMENT PANEL ASSEMBLY — Continued**0279 00**

15. Connect two circuit 40 leads (1) and (2) to lamp assembly (3).
16. Connect lead 33 (4) and special purpose harness lead 27B (5) to engine coolant temperature gauge (6).
17. Connect front main harness connector (7) to main light switch (8).
18. Connect lead 450B (9), lead 450 (10), lead 451A (11), and lead 452A (12) to bilge pump switch (13).
19. Connect lead 452B (14) to bilge front pump ON indicator (15).
20. Connect lead 451B (16) to rear bilge pump ON indicator (17).
21. Connect special purpose harness lead 27A (18) and lead 28 (19) to fuel gauge (20).
22. Connect special purpose harness lead 459 (21) to master switch indicator (22).

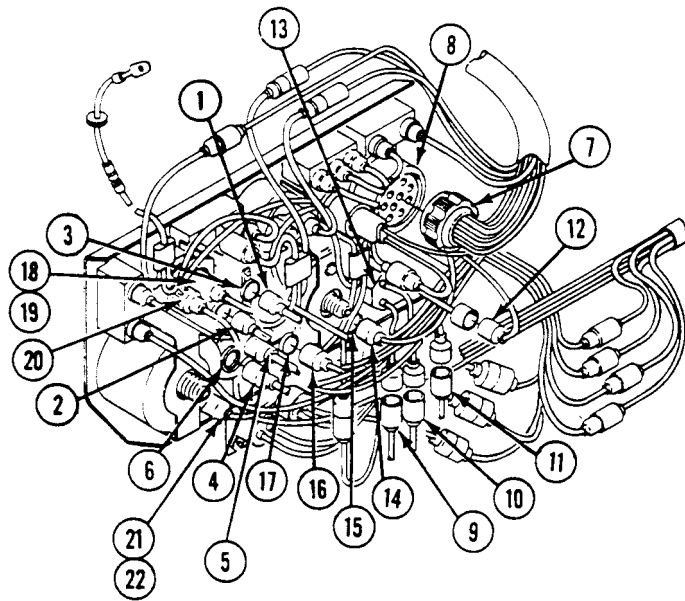
**FOLLOW-THROUGH STEPS**

1. Install two ground leads, mounts, and instrument panel on struts (WP 0295 00).
2. Install tachometer and speedometer cables on instrument panel gauges (WP 0858 00).
3. Connect battery ground strap (WP 0337 00), (WP 0338 00) or (WP 0339 00).

END OF TASK

REPLACE CIRCUIT BREAKER

0280 00

THIS WORK PACKAGE COVERS:

Removal (page 0280 00-1).
 Installation (page 0280 00-2).

INITIAL SETUP:

Maintenance Level

Unit

References

See your -10

Tools and Special Tools

General Mechanic's Tool Kit (WP 0926 00, Item 65)

Equipment Condition

Engine stopped (see your -10)
 Carrier blocked (see your -10)
 Battery ground strap disconnected (WP 0337 00),
 (WP 0338 00), or (WP 0339 00)
 Instrument panel removed (WP 0295 00)

Materials/Parts

Locknut (2)

Personnel Required

Unit Mechanic

REMOVAL

1. Disconnect circuit 10 lead (1) and circuit 27 lead (2) from circuit breaker (3).
2. Remove two locknuts (4), screws (5), and circuit breaker (3) from rear of instrument panel. Discard locknuts.

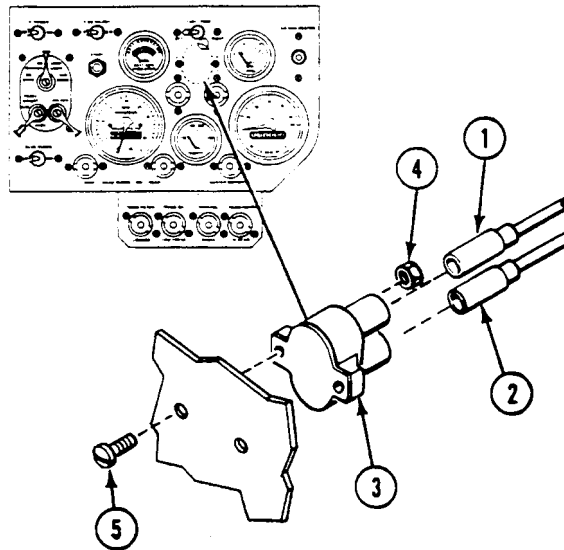

INSTALLATION

1. Place circuit breaker (3) on rear of instrument panel. Secure with two screws (5) and new locknuts (4).
2. Connect circuit 27 lead (2) and circuit 10 lead (1) to circuit breaker (3).

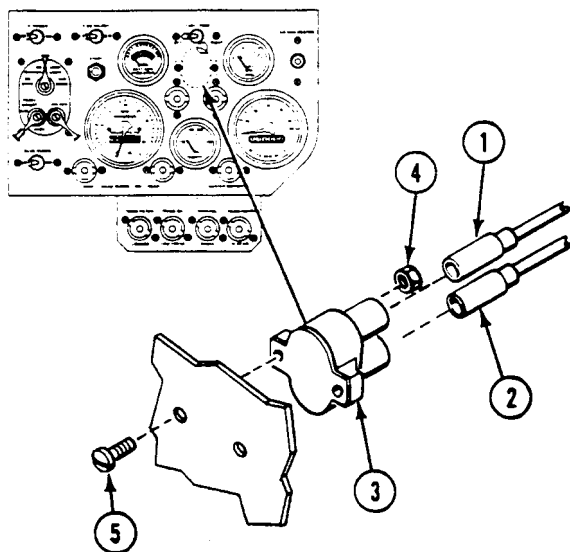
**FOLLOW-THROUGH STEPS**

1. Install instrument panel (WP 0295 00).
2. Connect battery ground strap (WP 0337 00), (WP 0338 00), or (WP 0339 00).
3. Turn MASTER SWITCH to ON (see your -10). MASTER SWITCH ON light should come on (see your -10).
4. Turn MASTER SWITCH to OFF (see your -10).

END OF TASK

REPLACE FUEL SELECT SWITCH TO GAUGE LEAD (ALL EXCEPT M577A3 AND M1068A3)

0281 00

THIS WORK PACKAGE COVERS:

- Removal (page 0281 00-1).
- Inspection and Repair (page 0281 00-2).
- Installation (page 0281 00-2).

INITIAL SETUP:

Maintenance Level

Unit

References

See your -10

Tools and Special Tools

- General Mechanic's Tool Kit (WP 0926 00, Item 65)
- Multimeter (WP 0926 00, Item 30)

Equipment Condition

- Engine stopped (see your -10)
- Carrier blocked (see your -10)
- Battery ground strap disconnected (WP 0337 00), or (WP 0339 00)
- Instrument panel removed (WP 0279 00)

Personnel Required

Unit Mechanic

REMOVAL

1. Disconnect circuit 28 lead (1) from fuel select switch (2).
2. Disconnect circuit 28 lead (1) from fuel gauge (3). Remove lead.

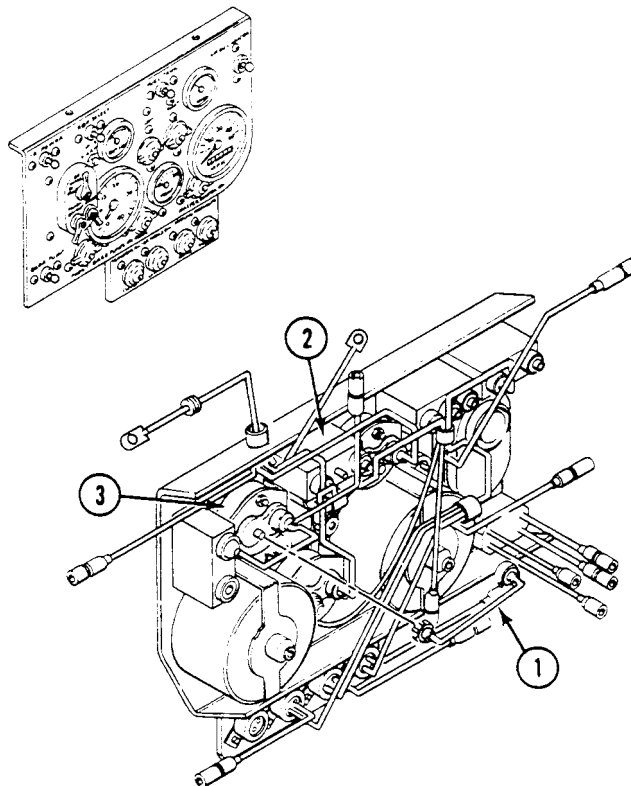

REPLACE FUEL SELECT SWITCH TO GAUGE LEAD (ALL EXCEPT M577A3 AND M1068A3) — Continued

0281 00

INSPECTION-ACCEPTANCE AND REJECTION CRITERIA

1. Check lead for continuity. Check for frayed lead and damaged connectors. Repair as required (WP 0382 00)

INSTALLATION

1. Connect circuit 28 lead (1) to fuel gauge (3).
2. Connect circuit 28 lead (1) to fuel select switch (2).

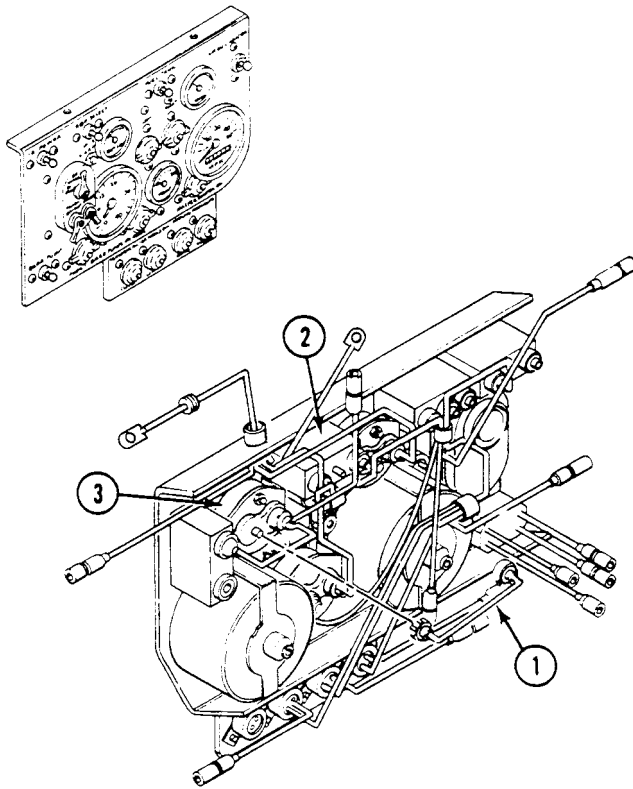
**FOLLOW-THROUGH STEPS**

1. Install instrument panel (WP 0279 00).
2. Connect battery ground lead (WP 0337 00), (WP 0338 00), or (WP 0339 00).
3. Turn MASTER SWITCH ON (see your -10).
4. Check fuel gauge for movement to ensure proper installation of lead (see your -10).
5. Turn MASTER SWITCH OFF (see your -10).

END OF TASK

REPLACE INSTRUMENT PANEL ON-OFF SWITCHES

0282 00**THIS WORK PACKAGE COVERS:**

Removal (page 0282 00-1).
 Installation (page 0282 00-3).

INITIAL SETUP:Maintenance Level

Unit

References

See your -10

Tools and Special Tools

General Mechanic's Tool Kit (WP 0926 00, Item 65)

Equipment ConditionMaterials/Parts

Lockwasher (10)

Engine stopped (see your -10)

Carrier blocked (see your -10)

Personnel Required

Unit Mechanic

Battery ground strap disconnected (WP 0337 00),
(WP 0338 00), or (WP 0339 00)

REMOVAL**NOTE**

There are four or five toggle switches on the instrument panel. Replace all toggle switches the same way, except for number of circuit leads, and guard on DNV-POWER switch (all except DVE switch M58 only).

NOTE

Do not disconnect more than one switch at a time. Mark each circuit lead to make sure you reconnect to correct contacts. See applicable wiring diagram at end of this manual.

1. Disconnect circuit leads (1) from rear of switch (2).

2. Remove two screws (3), lockwashers (4), toggle switch (2), and guard (5) (DNV-POWER switch only) from instrument panel.

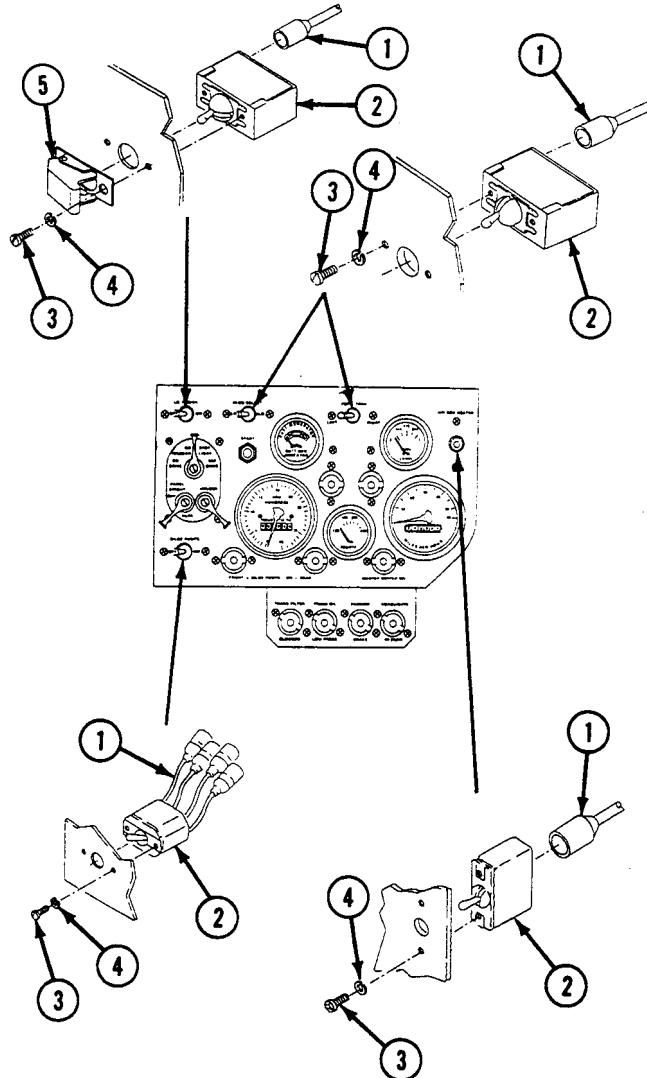

INSTALLATION

1. Place toggle switch (2) on rear of instrument panel. Secure with guard (5) (DNV-POWER switch only), two new lockwashers (4), and screws (3).

NOTE

Make sure circuit leads are connected to correct switches. See Table of Contents for applicable wiring diagram.

2. Connect circuit leads (1) to rear of toggle switch (2).

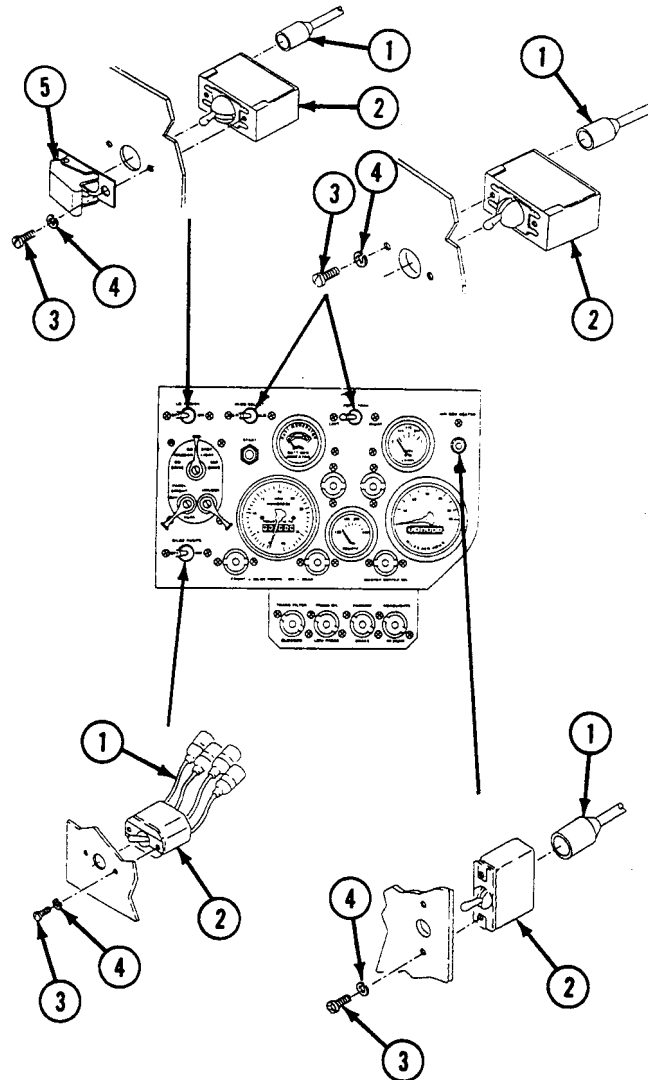

FOLLOW-THROUGH STEPS

1. Connect battery ground strap (WP 0337 00), (WP 0338 00), or (WP 0339 00).
2. Turn MASTER SWITCH to ON (see your -10).
3. Actuate switch and check for proper operation of applicable item (see your -10).
4. Turn MASTER SWITCH to OFF (see your -10).

END OF TASK

REPLACE MAIN LIGHT SWITCH

0283 00

THIS WORK PACKAGE COVERS:

Removal (page 0283 00-1).
 Installation (page 0283 00-2).

INITIAL SETUP:

Maintenance Level

Unit

References

See your -10

Tools and Special Tools

General Mechanic's Tool Kit (WP 0926 00, Item 65)

Equipment Condition

Engine stopped (see your -10)
 Carrier blocked (see your -10)
 Battery ground strap disconnected (WP 0337 00),
 (WP 0338 00), or (WP 0339 00)
 Instrument panel removed (WP 0295 00)

Personnel Required

Unit Mechanic

REMOVAL

1. Disconnect cable (1) from main light switch (2).
2. Remove screw (3), washer (4), and switch lever (5) from light switch (2).
3. Remove four screws (6) and light switch (2) from instrument panel.

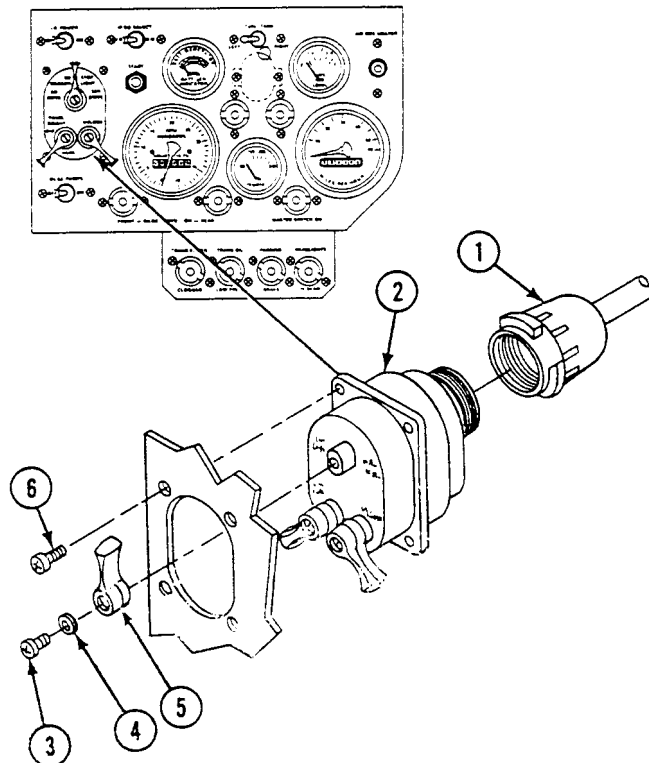

INSTALLATION

1. Place main light switch (2) in rear of instrument panel. Secure with four screws (6).
2. Place switch lever (5) on light switch (2). Secure with washer (4) and screw (3).
3. Connect cable (1) to rear of light switch (2).

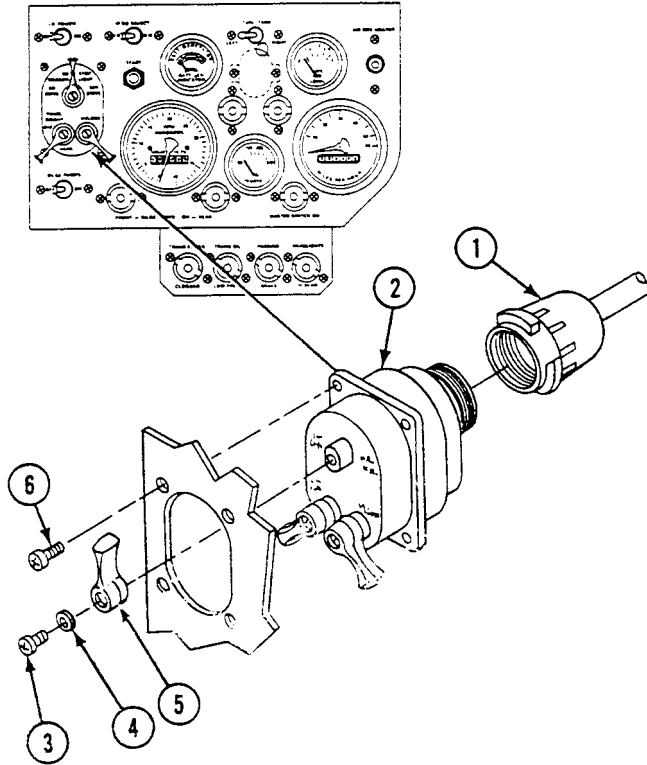
**FOLLOW-THROUGH STEPS**

1. Install instrument panel (WP 0295 00).
2. Connect battery ground strap (WP 0337 00), (WP 0338 00), or (WP 0339 00).
3. Turn MASTER SWITCH to ON (see your -10).
4. Check for proper operation of switch (see your -10).
5. Turn MASTER SWITCH to OFF (see your -10).

END OF TASK

REPLACE ENGINE START SWITCH

0284 00

THIS WORK PACKAGE COVERS:

Removal (page 0284 00-1).
 Installation (page 0284 00-2).

INITIAL SETUP:

Maintenance Level

Unit

References

See your -10

Tools and Special Tools

General Mechanic's Tool Kit (WP 0926 00, Item 65)

Equipment Condition

Engine stopped (see your -10)
 Carrier blocked (see your -10)
 Battery ground strap disconnected (WP 0337 00),
 (WP 0338 00), or (WP 0339 00)

Personnel Required

Unit Mechanic

REMOVAL

1. Remove nut (1) and start switch (2) from instrument panel.
2. Remove lock washer (3) and nut (4) from start switch (2).
3. Disconnect circuit 14/74 connector (5) from rear of start switch (2).

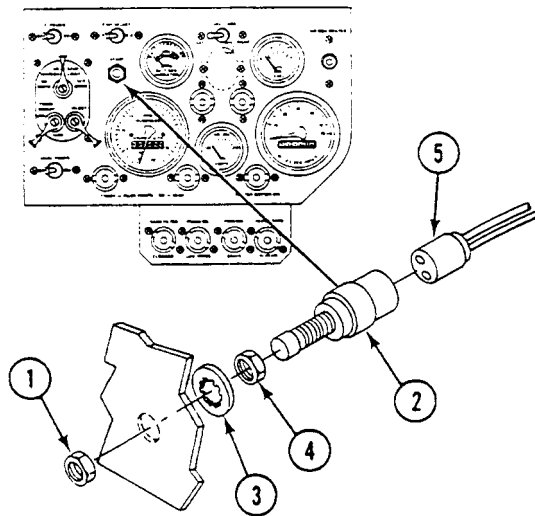

INSTALLATION

1. Connect circuit 14/74 connector (5) to rear of start switch (2).
2. Install nut (4) and lock washer (3) on start switch (2).
3. Install start switch (2) through rear of instrument panel. Secure with two nuts (1) and (4).

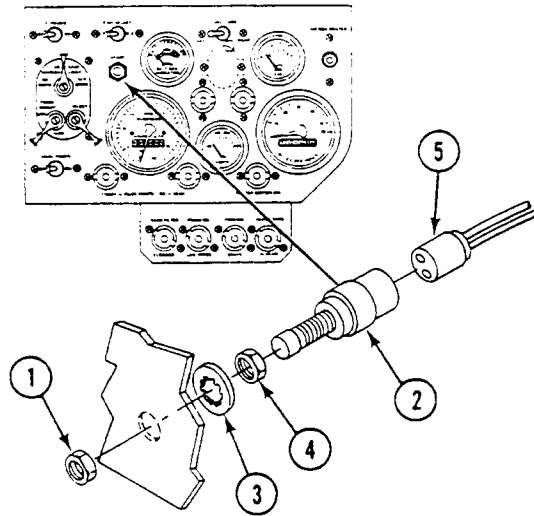
**FOLLOW-THROUGH STEPS**

1. Connect battery ground strap (WP 0337 00), (WP 0338 00), or (WP 0339 00).
2. Turn MASTER SWITCH to ON (see your -10).
3. Crank engine to check for proper installation of starter switch (see your -10).
4. Turn MASTER SWITCH to OFF (see your -10).

END OF TASK

REPLACE INSTRUMENT PANEL GAUGES

0285 00

THIS WORK PACKAGE COVERS:

Removal (page 0285 00-1).
 Installation (page 0285 00-2).

INITIAL SETUP:

Maintenance Level

Unit

References

See your -10

Tools and Special Tools

General Mechanic's Tool Kit (WP 0926 00, Item 65)

Equipment Condition

Engine stopped (see your -10)
 Carrier blocked (see your -10)
 Battery ground strap disconnected (WP 0337 00),
 (WP 0338 00), or (WP 0339 00)

Personnel Required

Unit Mechanic

REMOVAL

NOTE

There are three gauges on the instrument panel. Except for the number of leads, all gauges are replaced the same way.

NOTE

Do not disconnect more than one gauge at a time. Mark each lead to make sure you reconnect to correct contacts. See wiring diagrams at the end of this manual.

1. Disconnect circuit leads (1) from rear of gauge (2).
2. Remove two nuts (3), lockwashers (4), and bracket (5) from rear of gauge (2).
3. Remove gauge (2) from front of instrument panel.

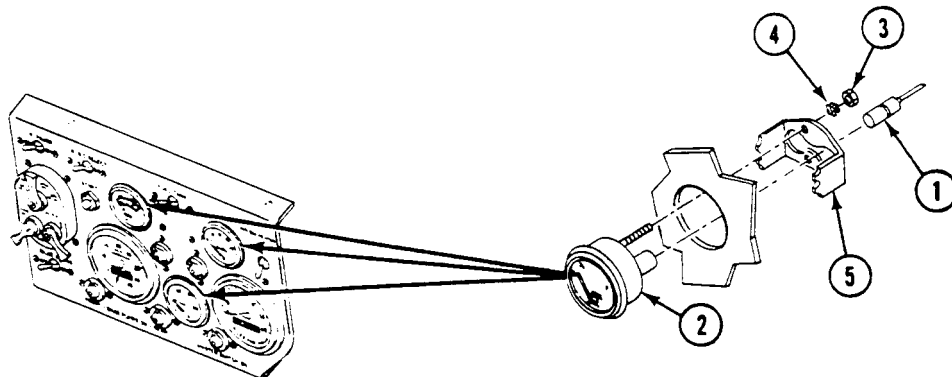

INSTALLATION

1. Install gauge (2) in front of instrument panel.

NOTE

Check front of instrument panel to make sure gauge is aligned right before tightening nuts.

2. Install bracket (5) on rear of gauge, and secure with two lockwashers (4) and nuts (3).

CAUTION

Make sure circuit leads are connected to correct gauges. See wiring diagrams at the end of this manual.

3. Connect circuit leads (1) to rear of gauge (2).

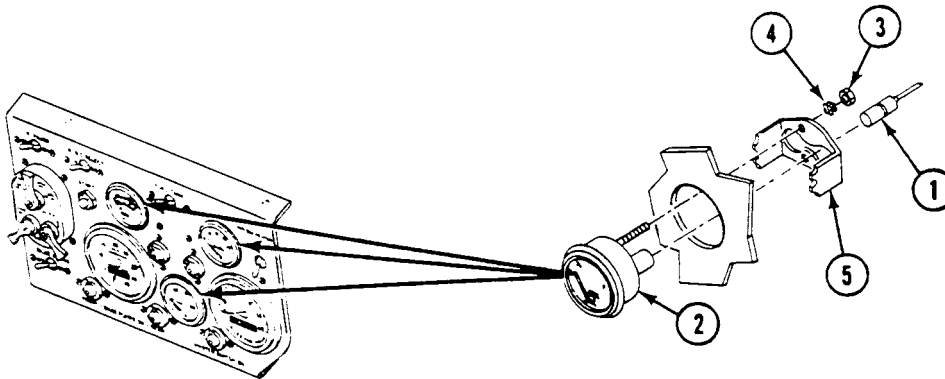
**FOLLOW-THROUGH STEPS**

1. Connect battery ground strap (WP 0337 00), (WP 0338 00), or (WP 0339 00).
2. Turn MASTER SWITCH to ON (see your -10).
3. Check fuel gauge and battery generator gauge for proper operation (see your -10).
4. Start engine to check operation of coolant temperature gage (see your -10).
5. Stop engine (see your -10).

END OF TASK

REPLACE PANEL LIGHTS AND INDICATOR LIGHTS

0286 00

THIS WORK PACKAGE COVERS:

Removal (page 0286 00-1).
 Installation (page 0286 00-3).

INITIAL SETUP:

Maintenance Level
 Unit

References
 See your -10

Tools and Special Tools
 General Mechanic's Tool Kit (WP 0926 00, Item 65)

Equipment Condition
 Engine stopped (see your -10)
 Carrier blocked (see your -10)
 Battery ground strap disconnected (WP 0337 00),
 (WP 0338 00), or (WP 0339 00)

Materials/Parts
 Light bulb (as needed)
 Lockwasher (2)

Personnel Required
 Unit Mechanic

REMOVAL

NOTE

There are two panel lights and three indicator lights on the instrument panel. Except for the number of leads, all lights are replaced the same way.

1. Remove light bulb (1).

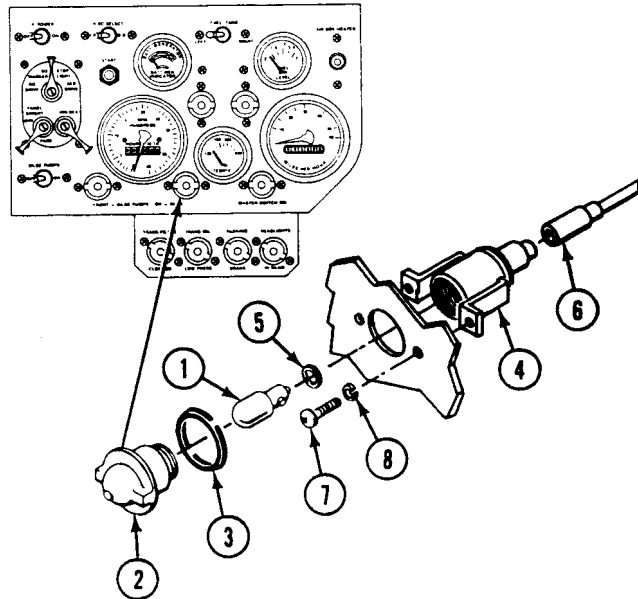

- a. Turn lens (2) to the left. Remove lens and gasket (3) from light assembly (4).
- b. Push in and turn light bulb (1) to the left, and remove bulb and gasket (5) from light assembly (4).

NOTE

Do not disconnect more than one light at a time. Mark each lead to make sure you reconnect to correct contacts. See wiring diagrams at the end of this manual.

2. If required, remove light assembly (4).

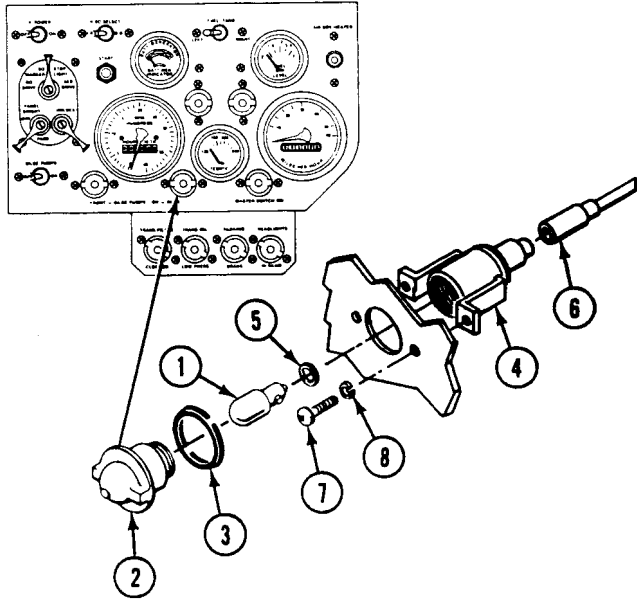

- a. Disconnect circuit lead (6) from light assembly (4).
- b. Remove two screws (7), lockwashers (8), and light assembly (4) from instrument panel. Discard lockwashers.

INSTALLATION

1. If removed, install light assembly (1).
 - a. Place light assembly (1) on rear of instrument panel. Secure with two new lockwashers (2) and screws (3).

CAUTION

Make sure circuit leads are connected to correct lights. See wiring diagrams at the end of this manual.

- b. Connect circuit lead (4) to light assembly (1).
2. Install light bulb (5).

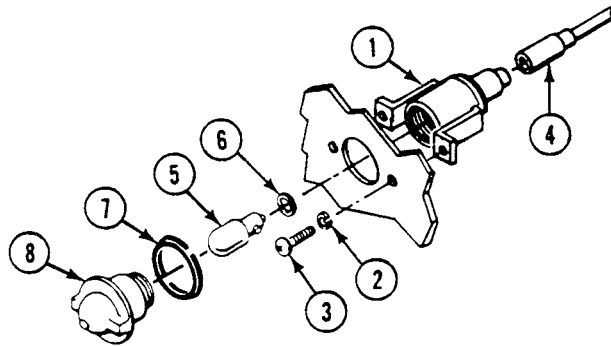

- a. Install gasket (6) and light bulb (5) in light assembly (1). Push and turn light bulb to the right to secure.
 - b. Install gasket (7) and lens (8) in light assembly (1). Turn lens to the right to secure.

FOLLOW-THROUGH STEPS

1. Connect battery ground strap (WP 0337 00), (WP 0338 00), or (WP 0339 00).
2. Turn MASTER SWITCH to ON (see your -10).
3. Turn PANEL lights switch to ON, or BILGE PUMPS switch to ON, as needed, to check for proper installation of light assembly (see your -10).
4. Turn MASTER SWITCH OFF (see your -10).

END OF TASK

REPLACE INSTRUMENT PANEL WARNING LIGHTS

0287 00

THIS WORK PACKAGE COVERS:

- Removal (page 0287 00-1).
- Inspection and Repair (page 0287 00-2).
- Installation (page 0287 00-3).

INITIAL SETUP:

Maintenance Level

Unit

References

See your -10

Tools and Special Tools

General Mechanic's Tool Kit (WP 0926 00, Item 65)

Equipment Condition

- Engine stopped (see your -10)
- Carrier blocked (see your -10)
- Battery ground strap disconnected (WP 0337 00), (WP 0338 00), or (WP 0339 00)

Materials/Parts

- Light bulb (as needed)
- Lockwasher (2)

Personnel Required

Unit Mechanic

REMOVAL

NOTE

All lights are replaced the same way.

1. Remove light bulb (1).

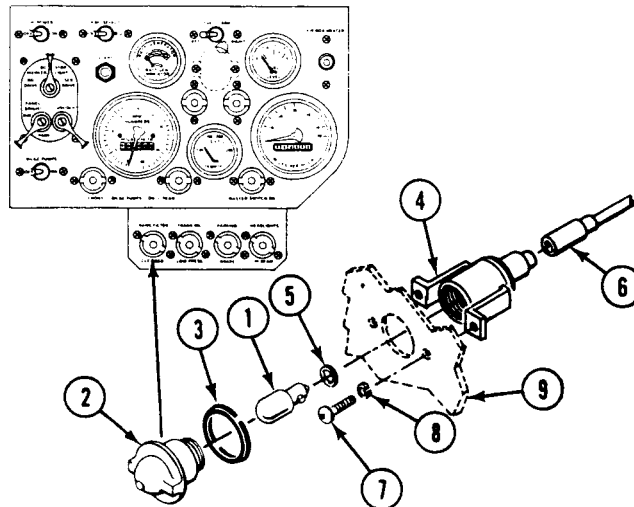

- a. Turn lens (2) to the left. Remove lens and gasket (3) from light assembly (4).
- b. Push in and turn light bulb (1) to the left, and remove bulb and gasket (5) from light assembly (4).

NOTE

Do not disconnect more than one light at a time. Mark each lead to make sure you reconnect to correct contacts. See wiring diagrams at the end of this manual.

2. If required, remove light assembly (4).

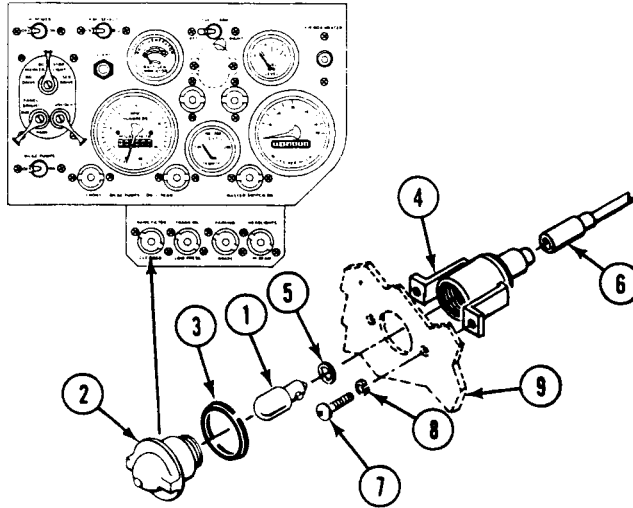

- a. Disconnect circuit lead (6) from light assembly (4).
- b. Remove two screws (7), lockwashers (8), and light assembly (4) from warning lights panel (9). Discard lockwashers.

INSPECTION-ACCEPTANCE AND REJECTION CRITERIA

1. Check light bulb. See troubleshooting (WP 0038 00). Replace bad light bulb.
2. Check light assembly. See troubleshooting (WP 0038 00). Replace bad light assembly.

INSTALLATION**CAUTION**

Make sure circuit leads are connected to correct lights. See wiring diagrams at the end of this manual.

1. If removed, install light assembly (1).
 - a. Place light assembly (1) on rear of warning lights panel (2). Secure with two new lockwashers (3) and screws (4).
 - b. Connect circuit lead (5) to light assembly (1).
2. Install light bulb (6).

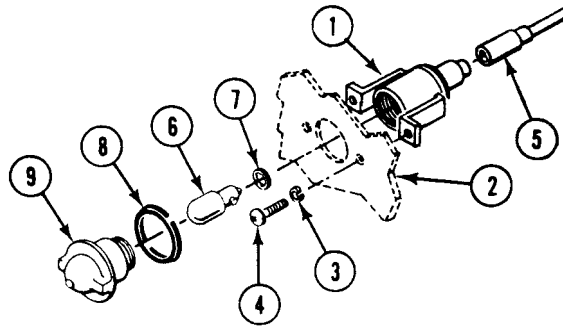

- a. Install gasket (7) and light bulb (6) in light assembly (1). Push and turn light bulb to the right to secure.
- b. Install gasket (8) and lens (9) in light assembly (1). Turn lens to the right to secure.

FOLLOW-THROUGH STEPS

1. Connect battery ground strap (WP 0337 00), (WP 0338 00), or (WP 0339 00).
2. Turn MASTER SWITCH to ON (see your -10).
3. Check instrument panel warning lights as follows (see your -10):
 - a. TRANS FILTER CLOGGED light should be off.
 - b. Ground circuit 323 lead at back of panel. TRANS FILTER CLOGGED light should be on. Remove ground.
 - c. TRANS OIL LOW PRESS light should be on.
 - d. PARKING BRAKE light should be on when parking brake is on.
 - e. Turn on headlights and depress high beam selector switch (see your -10). HEADLIGHTS HI BEAM light should be on when headlights are on high beam. Turn off headlights.
4. Turn MASTER SWITCH to OFF (see your -10).

END OF TASK

REPLACE INSTRUMENT WARNING LIGHT PANEL

0288 00

THIS WORK PACKAGE COVERS:

Removal (page 0288 00-1).
 Installation (page 0288 00-2)

INITIAL SETUP:

Maintenance Level

Unit

References

See your -10

Tools and Special Tools

General Mechanic's Tool Kit (WP 0926 00, Item 65)

Equipment Condition

Engine stopped (see your -10)

Materials/Parts

Locknut (2)

Carrier blocked (see your -10)

Personnel Required

Unit Mechanic

Instrument panel warning lights removed (WP 0287 00)

REMOVAL

1. Remove two screws (1), four washers (2), and two locknuts (3). Remove warning light panel (4) from instrument panel. Discard locknuts.

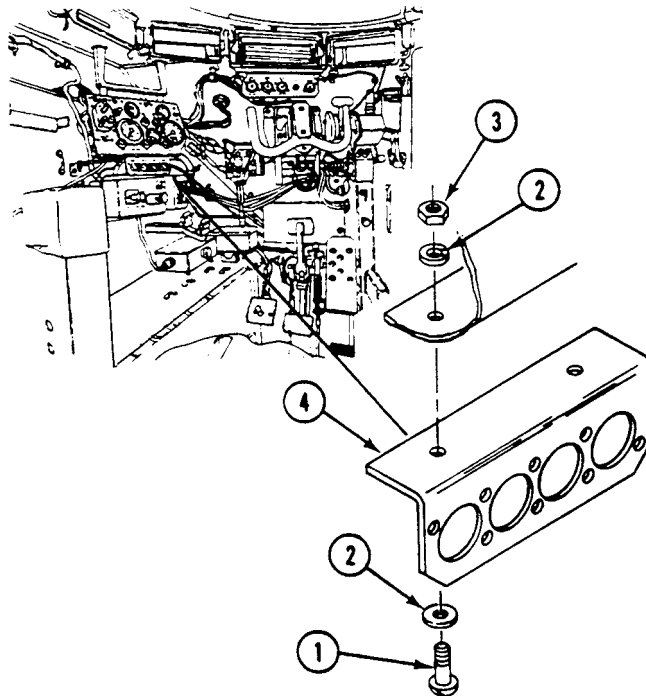

INSTALLATION

1. Position warning light panel (4) on bottom of instrument panel and secure with two screws (1), four washers (2), and two new locknuts (3).

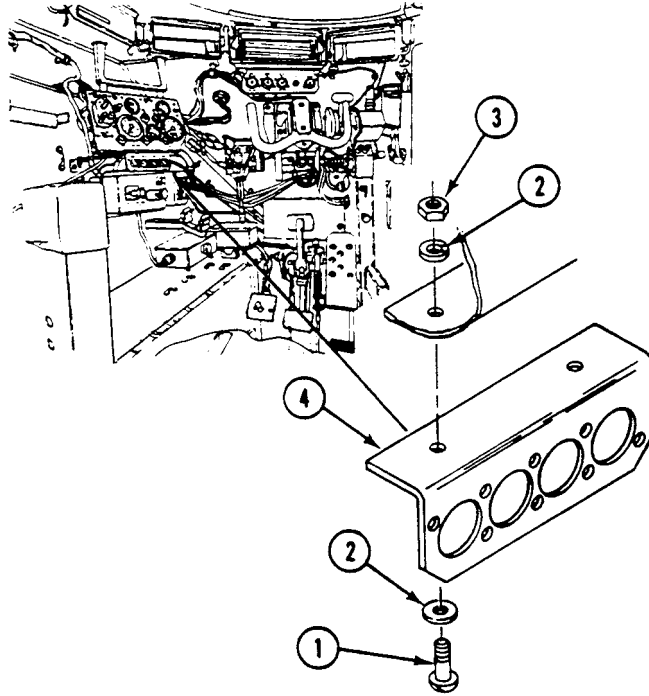
**FOLLOW-THROUGH STEPS**

1. Install instrument panel warning lights (WP 0287 00).

END OF TASK

REPLACE INSTRUMENT PANEL BATTERY-GENERATOR GAUGE WIRING HARNESS (ALL EXCEPT M981A3)

0289 00

THIS WORK PACKAGE COVERS:

Removal (page 0289 00-1).
 Installation (page 0289 00-3).

INITIAL SETUP:

Maintenance Level

Unit

References

See your -10

Tools and Special Tools

General Mechanic's Tool Kit (WP 0926 00, Item 65)

Equipment Condition

Engine stopped (see your -10)
 Carrier blocked (see your -10)
 Battery ground strap disconnected (WP 0337 00) or
 (WP 0338 00)
 Tachometer and speedometer disconnected from
 instrument panel gages (WP 0859 00) and
 (WP 0862 00)

Materials/Parts

Locknut (10)
 Lockwasher
 Lockwasher

Personnel Required

Unit Mechanic

REMOVAL

1. Remove two locknuts (1), mounts (2) and (3), washers (4), and screws (5) that secure instrument panel (6) to two struts (7). Discard locknuts.

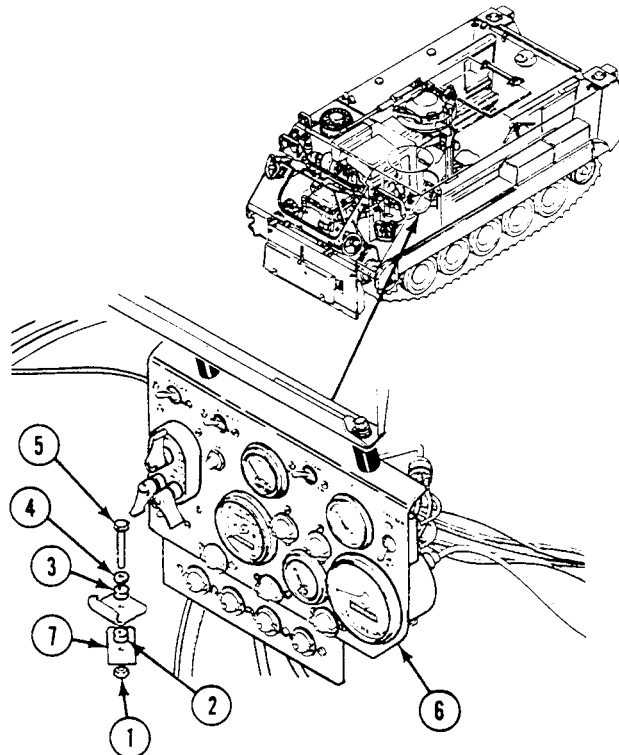

**REPLACE INSTRUMENT PANEL BATTERY-GENERATOR GAUGE WIRING HARNESS
(ALL EXCEPT M981A3) — Continued**

0289 00

2. Support panel (6). Remove two screws (8), washers (9), one lockwasher (10), and ground strap (11) from two mounts (12) and upper support (13). Discard lockwasher.
3. Support panel (6) on two struts (14) to gain access to rear of panel.

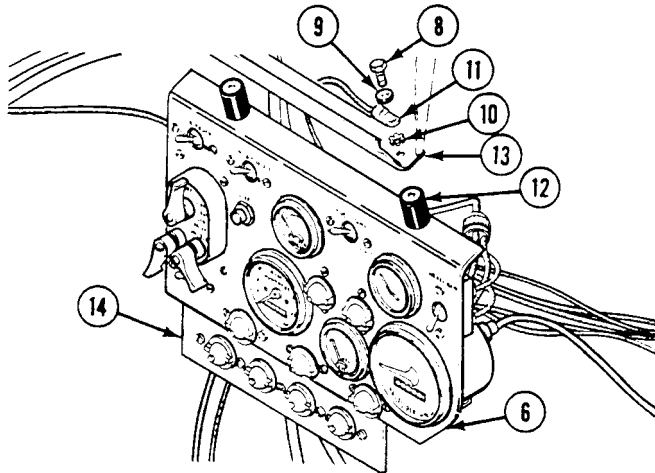

4. Disconnect circuit 15 lead (1) from instrument panel wiring harness (2).
5. Disconnect circuit 10 lead (3) from panel circuit breaker (4).
6. Disconnect circuit 27E lead (5) from battery generator gage (6).
7. Remove panel wiring harness (2) from instrument panel (7).
8. Remove eight locknuts (8), washers (9), and screws (10). Separate master switch panel (11) from distribution box (12). Discard locknuts.
9. Remove screw (13), lockwasher (14), circuit 450A lead (15), and harness lead (16) from bus bar (17). Discard lockwasher.
10. Remove panel wiring harness lead (16) from distribution box (12).

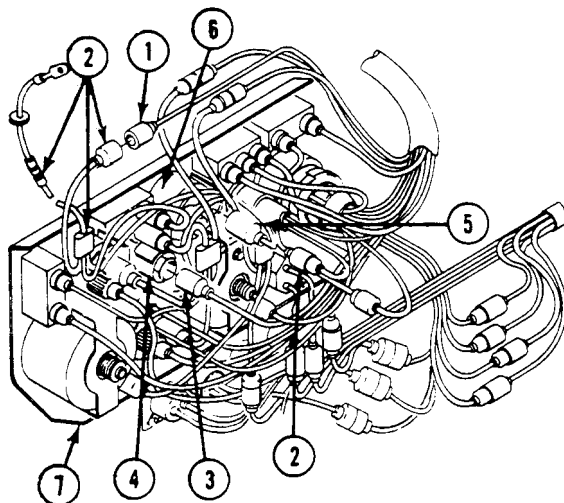

**REPLACE INSTRUMENT PANEL BATTERY-GENERATOR GAUGE WIRING HARNESS
(ALL EXCEPT M981A3) — Continued**

0289 00

INSTALLATION

1. Install harness lead (16) through hole in top of distribution box (12). Secure harness lead and circuit 450A lead (15) to bus bar (17) with new lockwasher (14) and screw (13).
2. Install master switch panel (11) on distribution box (12). Secure with eight screws (10), washers (9), and new locknuts (8).
3. Connect circuit 27E lead (5) to battery generator gage (6).
4. Connect circuit 10 lead (3) to instrument panel circuit breaker (4).
5. Connect circuit 15 lead (1) to panel wiring harness (2).

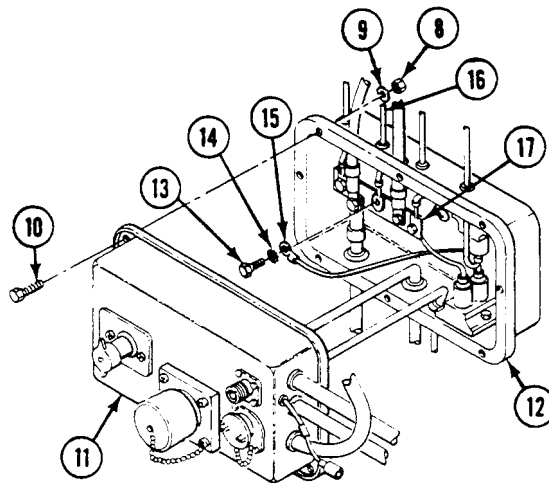
**FOLLOW-THROUGH STEPS**

1. Connect tachometer and speedometer to instrument panel gages (WP 0859 00) and (WP 0862 00).
2. Connect battery ground strap (WP 0337 00) or (WP 0338 00).
3. Turn MASTER SWITCH to ON (see your -10). Check that battery generator gage operates properly.
4. Turn MASTER SWITCH to OFF (see your -10).

END OF TASK

REPLACE INSTRUMENT PANEL SPECIAL PURPOSE CABLE

0290 00

THIS WORK PACKAGE COVERS:

Removal (page 0290 00-1).
 Installation (page 0290 00-5).

INITIAL SETUP:

Maintenance Level

Unit

References

See your -10

Tools and Special Tools

General Mechanic's Tool Kit (WP 0926 00, Item 65)

Equipment Condition

Engine stopped (see your -10)
 Carrier blocked (see your -10)
 Battery ground strap disconnected (WP 0337 00),
 (WP 0338 00), or (WP 0339 00)
 Cables disconnected from speedometer and tachometer
 (WP 0859 00) and (WP 0862 00)

Materials/Parts

Lockwasher

Personnel Required

Unit Mechanic

REMOVAL

1. Remove two nuts (1), mounts (2) and (3), washers (4), and screws (5) that secure instrument panel (6) to two struts (7).
2. Support panel (6). Remove two screws (8), washers (9), one lockwasher (10), and ground lead (11) from two mounts (12) and upper support (13). Discard lockwasher.
3. Support panel (6) on two struts (7) to gain access to rear of panel.

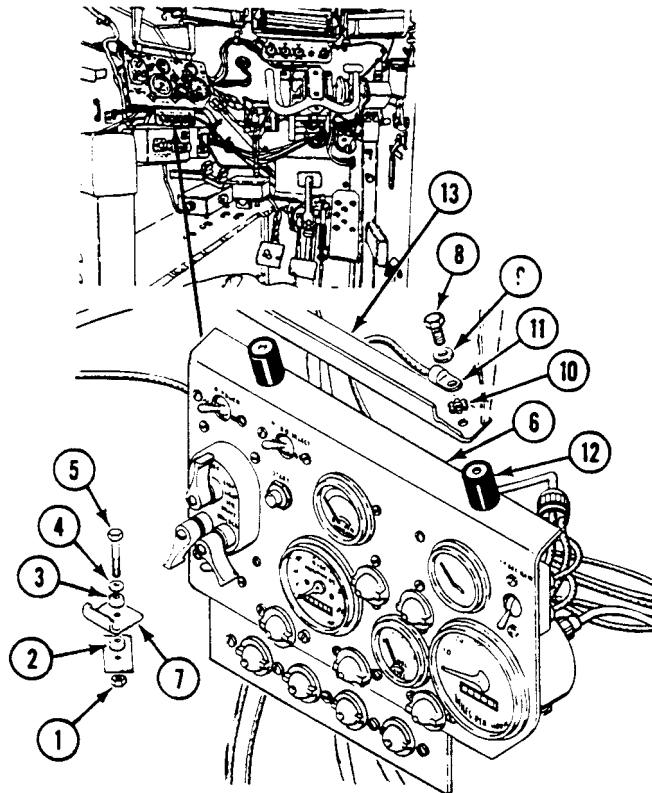

NOTE

All wiring harnesses except special purpose cable removed for clarity.

NOTE

All leads are shown from the back of the instrument panel.

4. Disconnect circuit lead 38 (1) from instrument panel wiring harness.
5. Disconnect circuit 25A lead (2) from panel wiring harness.
6. Disconnect circuit 27F lead (3) from panel wiring harness.
7. Disconnect circuit 27C lead (4) from AIR BOX HEATER switch (5).
8. Disconnect circuit 27B lead (6) from engine coolant temperature gauge (7).

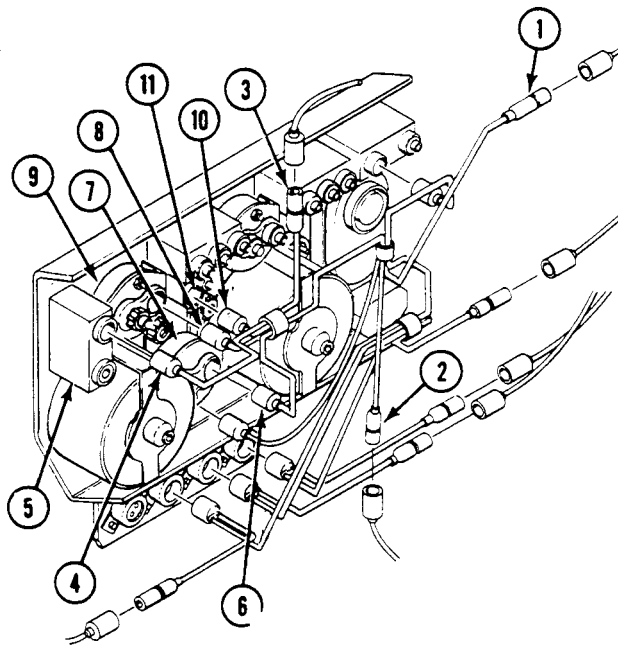

REPLACE INSTRUMENT PANEL SPECIAL PURPOSE CABLE — Continued

0290 00

9. Disconnect circuit 27A lead (8) from fuel quantity gauge (9).
10. Disconnect circuit 27 lead (10) from instrument panel circuit breaker (11).
11. Disconnect circuit 459 lead (12) from MASTER SWITCH ON indicator light (13).
12. Disconnect circuit 516 lead (14) from IR POWER or DTV (M58 only) switch (15).
13. Disconnect circuit 323 lead (16) from instrument panel wiring harness.
14. Disconnect circuit 323 and 27R leads (17) from TRANS FILTER CLOGGED indicator (18).
15. Disconnect circuit 367 lead (19) from panel wiring harness.

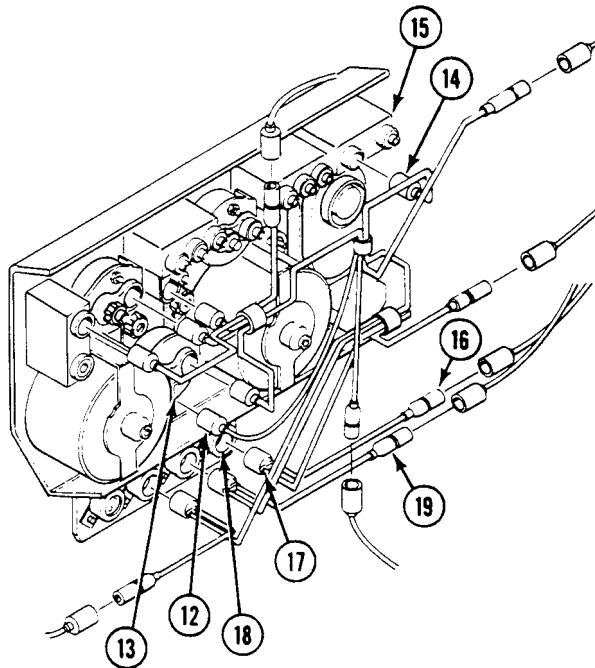

REPLACE INSTRUMENT PANEL SPECIAL PURPOSE CABLE — Continued

0290 00

16. Disconnect circuit 367 and 27L leads (1) from TRANS OIL LOW PRESS indicator (2).
17. Disconnect circuit 370 lead (3) from panel wiring harness.
18. Disconnect circuit 370 and 27M (4) from PARKING BRAKE indicator (5).
19. Disconnect circuit 27P lead (6) from panel wiring harness.
20. Remove special purpose cable.

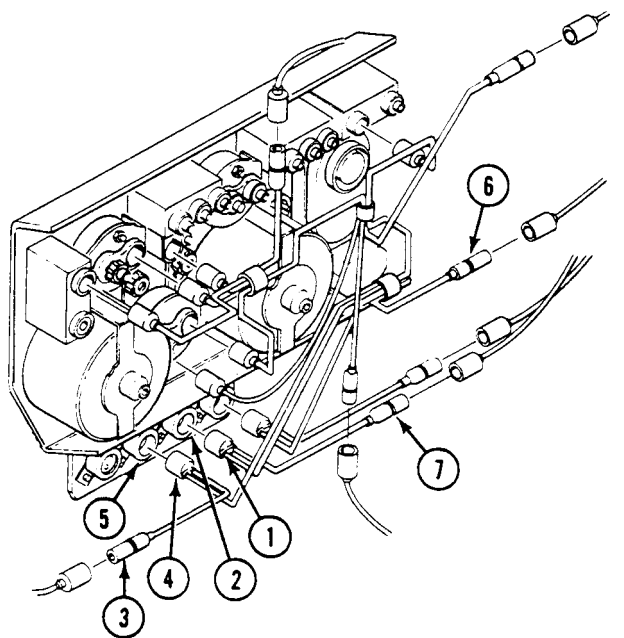

INSTALLATION

1. Install special purpose cable.
2. Connect circuit 27P lead (6) to instrument panel wiring harness.
3. Connect circuit 370 lead (3) to panel wiring harness.
4. Connect circuit 370 and 27M leads (4) to PARKING BRAKE indicator (5).
5. Connect circuit 367 lead (7) to panel wiring harness.
6. Connect circuit 367 and 27L leads (1) to TRANS OIL LOW PRESS indicator (2).

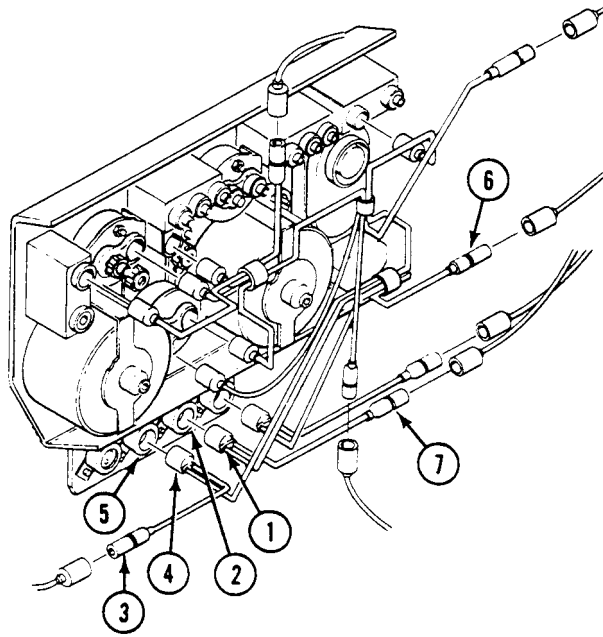

REPLACE INSTRUMENT PANEL SPECIAL PURPOSE CABLE — Continued

0290 00

7. Connect circuit 323 lead (8) to panel wiring harness.
8. Connect circuit 323 and 27R leads (9) to TRANS FILTER CLOGGED indicator (10).
9. Connect circuit 516 lead (11) to IR POWER or DTV (M58 only) switch (12).
10. Connect circuit 459 lead (13) to MASTER SWITCH ON indicator light (14).

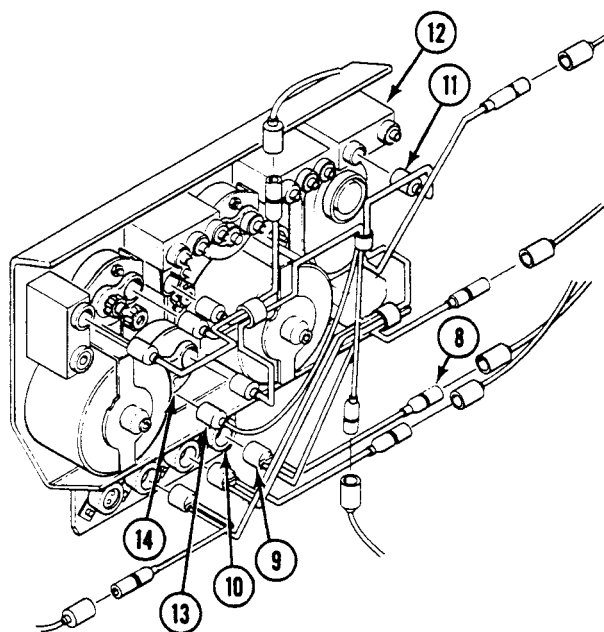

REPLACE INSTRUMENT PANEL SPECIAL PURPOSE CABLE — Continued

0290 00

11. Connect circuit 27 lead (1) to instrument panel circuit breaker (2).
12. Connect circuit 27A lead (3) to fuel quantity gage (4).
13. Connect circuit 27B lead (5) to engine coolant temperature gage (6).
14. Connect circuit 27C lead (7) to AIR BOX HEATER switch (8).
15. Connect circuit 27F lead (9) to panel wiring harness.
16. Connect circuit 25A lead (10) to panel wiring harness.
17. Connect circuit 38 lead (11) to panel wiring harness.

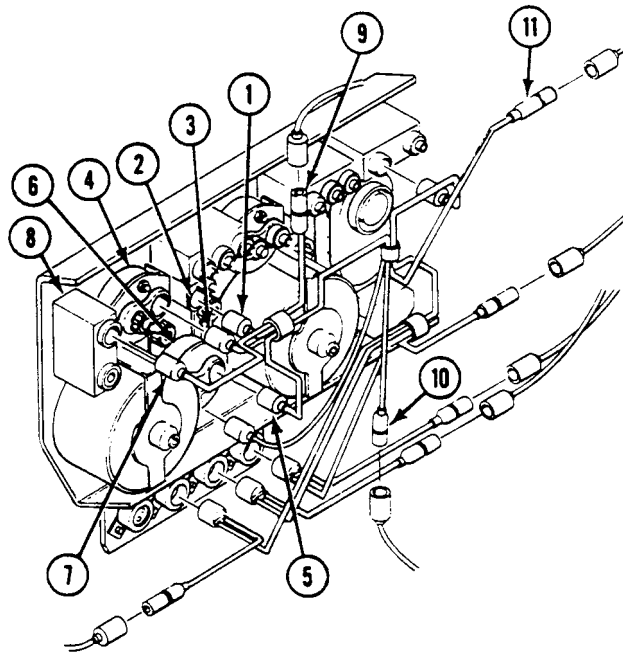

REPLACE INSTRUMENT PANEL SPECIAL PURPOSE CABLE — Continued

0290 00

18. Install ground lead (12) and new lockwasher (13) on upper support (14).
19. Install instrument panel (15) with two mounts (16) on support (14). Secure with two screws (17) and washers (18).
20. Install panel (15) on two struts (19). Secure with two nuts (20), mounts (21) and (22), washers (23), and screws (24).

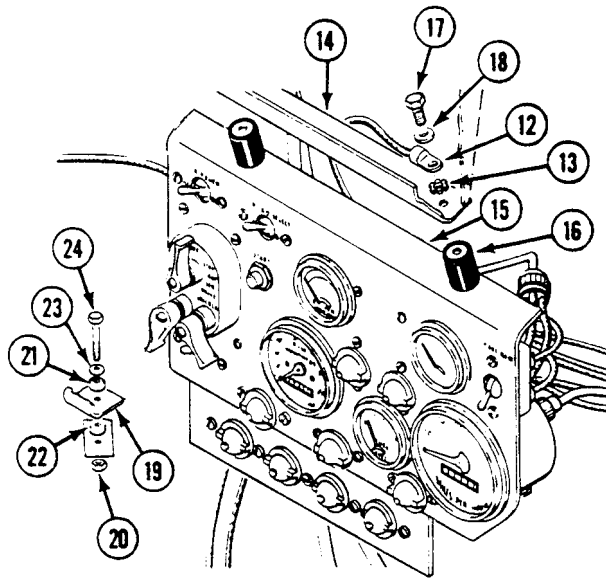
**FOLLOW-THROUGH STEPS**

1. Connect cables to speedometer and tachometer (WP 0859 00) and (WP 0862 00).
2. Connect battery ground strap (WP 0337 00), (WP 0338 00), or (WP 0339 00).
3. Turn MASTER SWITCH to ON (see your -10).
4. Check gages and insure lights work (see your -10).
5. Turn MASTER SWITCH to OFF (see your -10).

END OF TASK

REPLACE WARNING LIGHT PANEL ASSEMBLY

0291 00

THIS WORK PACKAGE COVERS:

Removal (page 0291 00-1).
 Installation (page 0291 00-2).

INITIAL SETUP:

Maintenance Level

Unit

References

See your -10

Tools and Special Tools

General Mechanic's Tool Kit (WP 0926 00, Item 65)

Equipment Condition

Engine stopped (see your -10)

Materials/Parts

Cotter pin (2)

Carrier blocked (see your -10)

Personnel Required

Unit Mechanic

M17 periscope removed (see your -10)

REMOVAL

1. Disconnect five connectors (1) from rear of warning light panel (2).
2. Remove two cotter pins (3), straight pins (4), washers (5), and panel (2) with mount bracket (6) from hull mounts (7). Discard cotter pins.

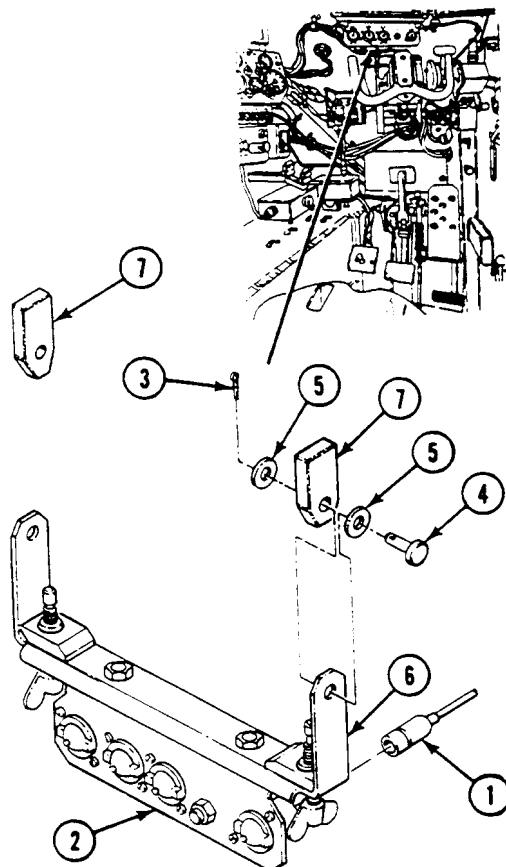

INSTALLATION

1. Position mount bracket (6) on hull mounts (7). Secure with two straight pins (4), washers (5), and new cotter pins (3).

NOTE

Be sure to connect leads to their proper indicators. See wiring diagrams at the end of this manual.

2. Connect five connectors (1) on rear of panel (2).

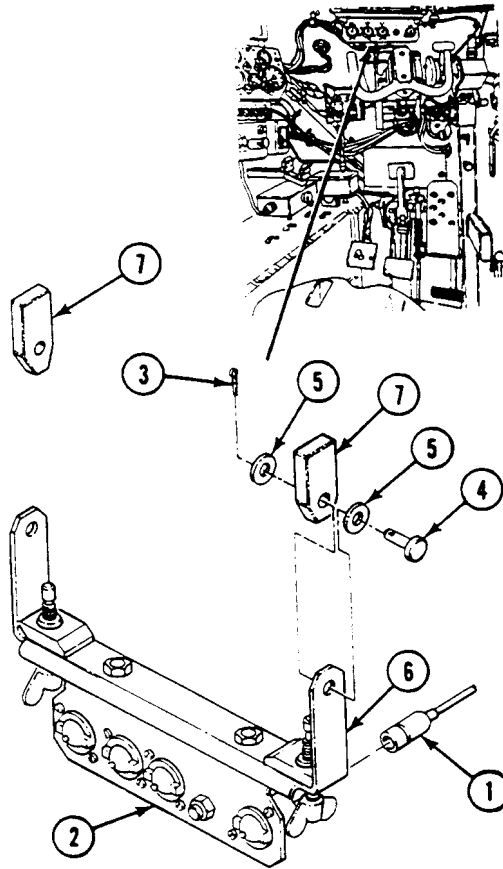
**FOLLOW-THROUGH STEPS**

1. Install M17 periscope (see your -10).

END OF TASK

REPLACE WARNING LIGHT PANEL

0292 00

THIS WORK PACKAGE COVERS:

Removal (page 0292 00-1).
 Installation (page 0292 00-2).

INITIAL SETUP:

Maintenance Level

Unit

References

See your -10

Tools and Special Tools

General Mechanic's Tool Kit (WP 0926 00, Item 65)

Equipment Condition

Engine stopped (see your -10)
 Carrier blocked (see your -10)
 M17 periscope removed (see your -10)
 Panel warning lights removed (WP 0294 00)
 Horn switch removed (WP 0293 00)

Materials/Parts

Locknut (2)

Personnel Required

Unit Mechanic

REMOVAL

1. Remove two locknuts (1), screws (2), washers (3), and four mounts (4), from panel (5) and bracket (6). Remove panel from bracket. Discard locknuts.

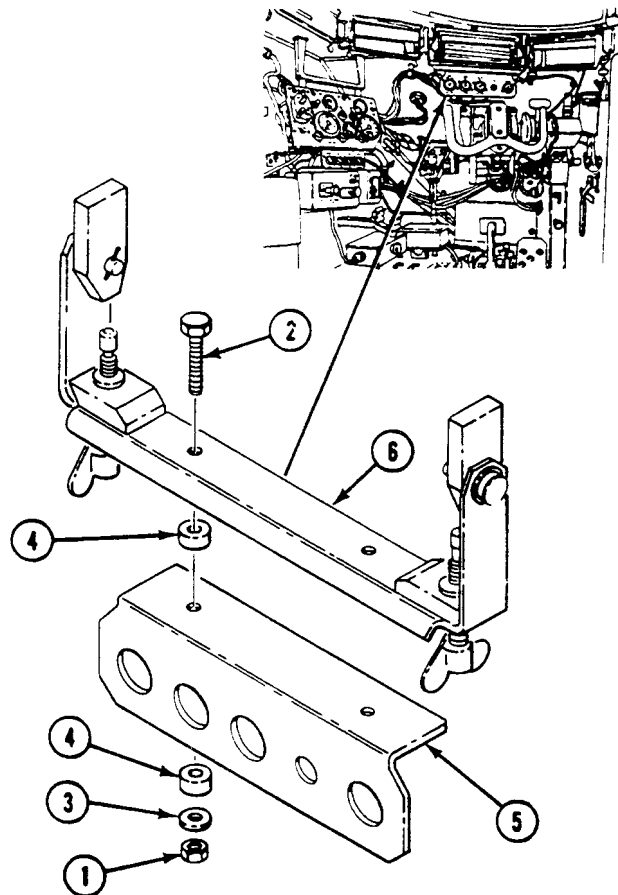

INSTALLATION

1. Install panel (5) on bracket (6). Secure with two screws (2), washers (3), four mounts (4), and new locknuts (1).

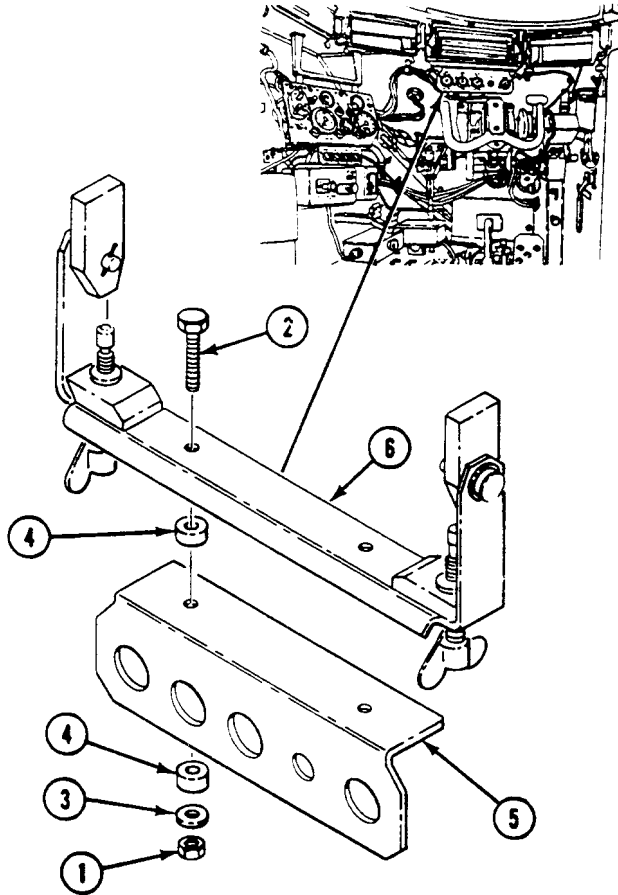
**FOLLOW-THROUGH STEPS**

1. Install horn switch (WP 0293 00).
2. Install panel warning lights (WP 0294 00).
3. Install M17 periscope (see your -10).

END OF TASK

REPLACE HORN SWITCH

0293 00

THIS WORK PACKAGE COVERS:

Removal (page 0293 00-1).
 Installation (page 0293 00-2).

INITIAL SETUP:

Maintenance Level

Unit

References

See your -10

Tools and Special Tools

General Mechanic's Tool Kit (WP 0926 00, Item 65)

Equipment Condition

Engine stopped (see your -10)

Carrier blocked (see your -10)

Battery ground strap disconnected (WP 0337 00),
 (WP 0338 00), or (WP 0339 00)

Personnel Required

Unit Mechanic

REMOVAL

NOTE

Two nuts and lockwashers come with new switch.

1. Disconnect circuit 25/25A connector (1) from rear of HORN switch (2).
2. Remove nut (3) and HORN switch (2) from warning light panel.
3. Remove lockwasher (4) and nut (5) from HORN switch (2).

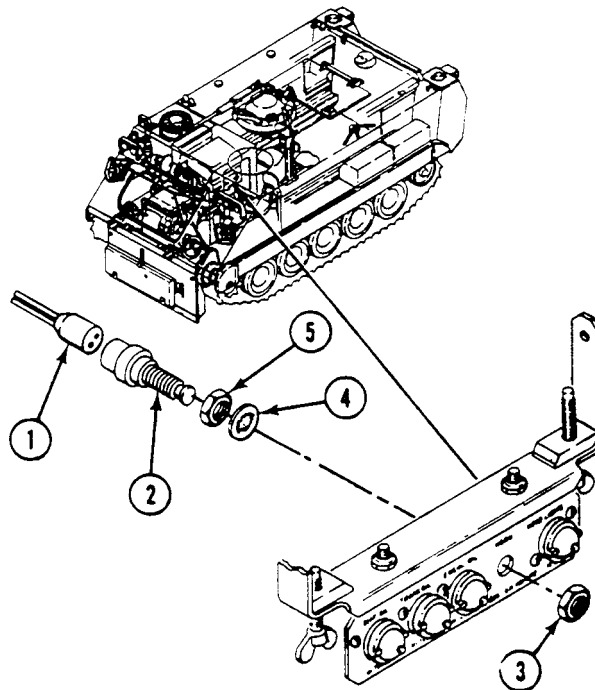

INSTALLATION

1. Install nut (5) and lockwasher (4) on HORN switch (2).
2. Install HORN switch through rear of warning light panel. Secure with nut (3).
3. Connect circuit 25/25A connector (1) to rear of HORN switch (2).

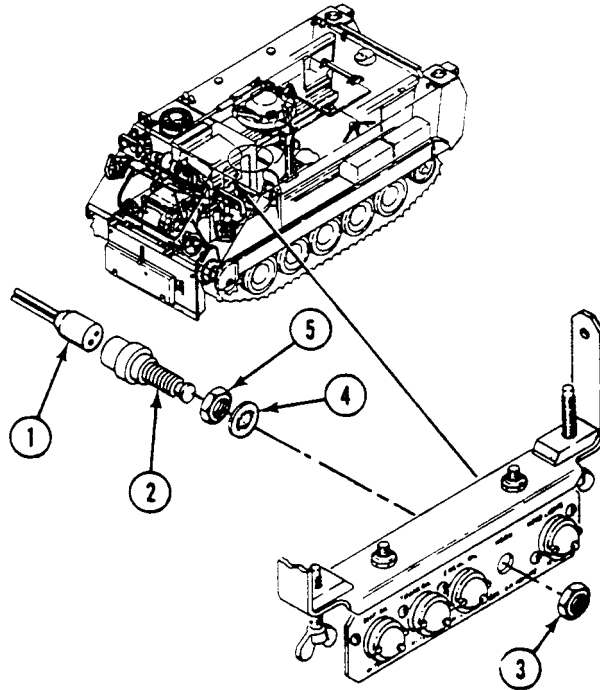
**FOLLOW-THROUGH STEPS**

1. Connect battery ground strap (WP 0337 00), (WP 0338 00), or (WP 0339 00).
2. Turn MASTER SWITCH to ON (see your -10).
3. Press HORN switch to check for proper operation (see your -10).
4. Turn MASTER SWITCH to OFF (see your -10).

END OF TASK

REPLACE WARNING PANEL LIGHTS

0294 00

THIS WORK PACKAGE COVERS:

- Removal (page 0294 00-1).
 - Inspection and Repair (page 0294 00-2).
 - Installation (page 0294 00-3).
-

INITIAL SETUP:

Maintenance Level

Unit

References

See your -10

Tools and Special Tools

General Mechanic's Tool Kit (WP 0926 00, Item 65)

Equipment Condition

Engine stopped (see your -10)

Carrier blocked (see your -10)

Materials/Parts

Light bulbs (as needed)

Lockwasher (2)

Battery ground strap disconnected (WP 0337 00),
(WP 0338 00), or (WP 0339 00)

Personnel Required

Unit Mechanic

REMOVAL

NOTE

There are four lights on warning panel. All lights are replaced the same way.

1. Remove light bulb (1).
 - a. Turn lens (2) to the left. Remove lens and gasket (3) from light assembly (4).
 - b. Push in and turn light bulb (1) to the left and remove bulb from light assembly (4). Remove gasket (5).

NOTE

Do not disconnect more than one light at a time. Mark each lead to make sure you reconnect to correct contacts. See wiring diagrams at the end of this manual.

2. If required, remove light assembly (4).

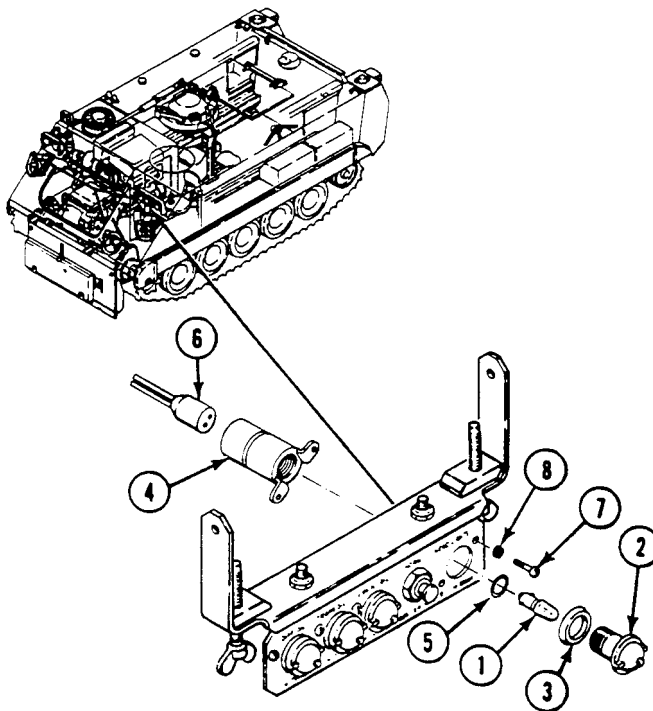

- a. Disconnect circuit lead (6) from light assembly (4).
- b. Remove two screws (7), lockwashers (8), and light assembly (4) from warning lights panel. Discard lockwashers.

INSPECTION-ACCEPTANCE AND REJECTION CRITERIA

1. Check light bulb. See troubleshooting (WP 0038 00). Replace bad light bulb.
Check light assembly. See troubleshooting (WP 0038 00). Replace bad light assembly.

INSTALLATION**CAUTION**

Make sure circuit leads are connected to correct lights. See wiring diagrams at the end of this manual.

1. If removed, install light assembly (1).
 - a. Place light assembly (1) on rear of warning light panel. Secure with two new lockwashers (2) and screws (3).
 - b. Connect circuit lead (4) to light assembly (1).
2. Install light bulb (5).

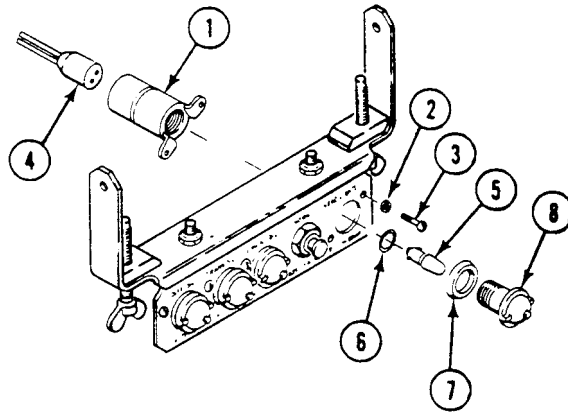

- a. Install gasket (6) and light bulb (5) in light assembly (1). Push and turn light bulb to the right to secure.
- b. Install gasket (7) and lens (8) in light assembly (1). Turn lens to the right to secure.

FOLLOW-THROUGH STEPS

1. Connect battery ground strap (WP 0337 00), (WP 0338 00), or (WP 0339 00).
2. Turn MASTER SWITCH to ON (see your -10).
3. Check warning panel lights as follows (see your -10):
 - a. ENGINE COOLANT LOW LEVEL light should be off. It will come on when you ground circuit 352 lead.
 - b. TRANS OIL HI TEMP indicator should be off. It will come on when you ground circuit lead 327.
 - c. ENGINE OIL LOW PRESS indicator should be on.
 - d. STEERING LOCKED indicator should be on when transmission controller is in SL.
4. Turn MASTER SWITCH to OFF (see your -10).

END OF TASK

REPLACE INSTRUMENT PANEL MOUNTS AND GROUND LEAD

0295 00

THIS WORK PACKAGE COVERS:

Removal (page 0295 00-1).
 Installation (page 0295 00-3).

INITIAL SETUP:

Maintenance Level

Unit

Personnel Required

Unit Mechanic

Tools and Special Tools

General Mechanic's Tool Kit (WP 0926 00, Item 65)

References

See your -10

Materials/Parts

Lockwasher (5)
 Locknut (2)
 Resilient Mount (2)

Equipment Condition

Engine stopped (see your -10)
 Carrier blocked (see your -10)
 Battery ground strap disconnected (WP 0337 00),
 (WP 0338 00), or (WP 0339 00)

REMOVAL

1. Remove two locknuts (1), mounts (2), resilient mounts (3), flat washers (4), and screws (5) from struts (6) and (7) and instrument panel. Discard locknuts and resilient mounts.

REPLACE INSTRUMENT PANEL MOUNTS AND GROUND LEAD — Continued

0295 00

- Support instrument panel and remove two screws (8), ground lead (9), WAIT indicator ground lead (12) (glow plug system only), and two lockwashers (10) from two resilient mounts (11) and upper support bracket. Discard lockwashers.

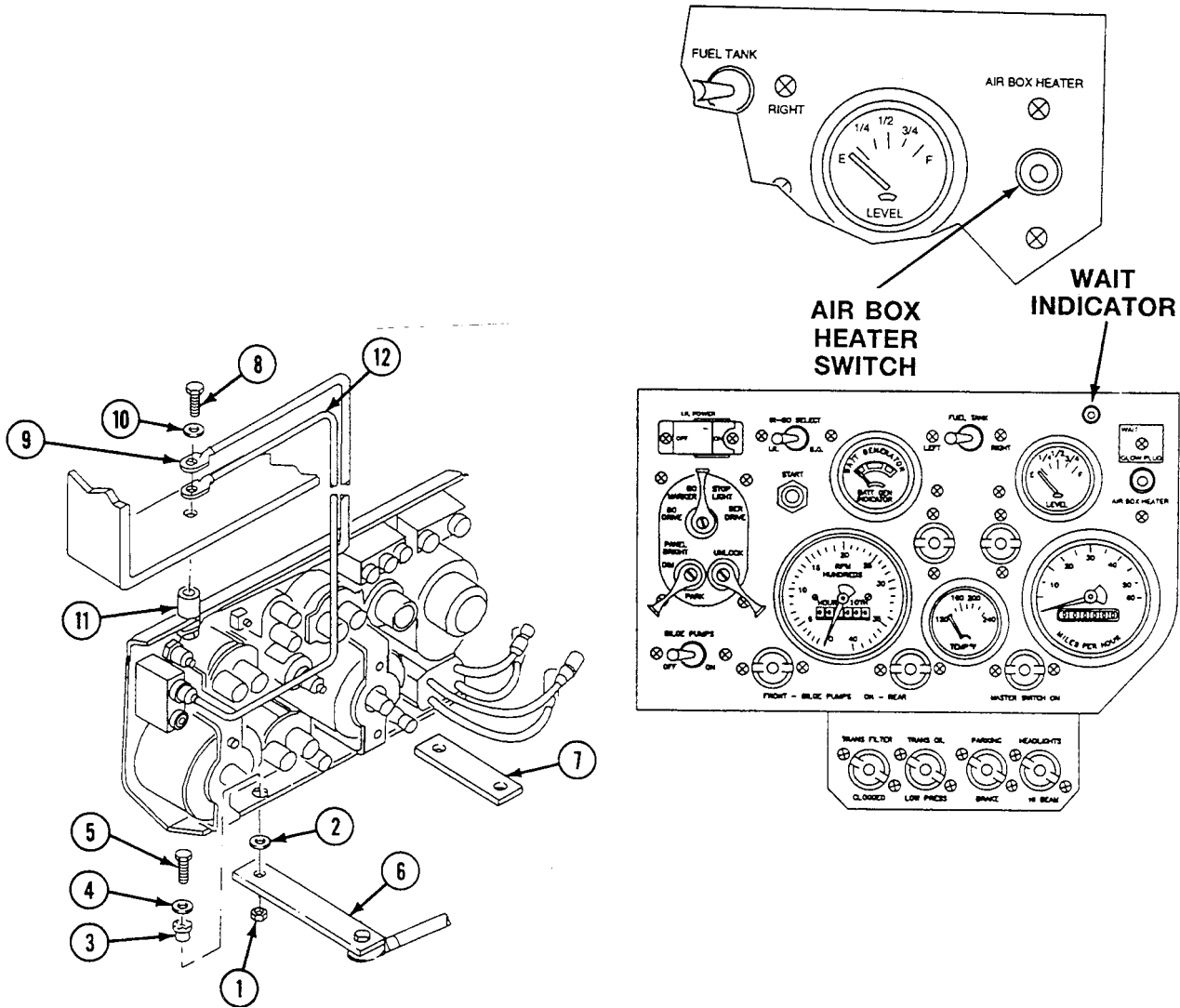

3. Tip instrument panel forward and remove two screws (1), ground lead (2), WAIT indicator ground lead (26) (glow plug system only), two lockwashers (3), and resilient mounts (4) from instrument panel. Discard lockwashers.
4. Remove nut (5), washer (6), lockwasher (7), ground lead (8), ground lead (9), screw (10), washer (11), and long strut (12) from hull mounts. Discard lockwasher.
5. Remove nut (13), washers (14), screw (15), washer (16), and strut (17) from hull mount.

INSTALLATION

1. Place strut (17) on hull mount. Secure with screw (15), washer (16), washer (14), and nut (13). Do not tighten nut.
2. Place strut (12) on hull mount. Secure with screw (10), washer (11), new lockwasher (7), ground lead (9), ground lead (8), washer (6), and nut (5). Do not tighten nut.
3. Install ground lead (2), WAIT indicator ground lead (26) (glow plug system only), and two new lockwashers (3) on two screws (1). Insert screws thru instrument panel and secure with two resilient mounts (4).
4. Secure ground lead (2), WAIT indicator ground lead (26) (glow plug system only), and resilient mount (4) to upper support bracket (18) with screw (19) and new lockwasher (20).
5. Secure other resilient mount (4) to bracket (18) with screw (19) and new lockwasher (20).
6. Install two washers (21) and new resilient mounts (22) on screws (23), and position through instrument panel. Install two mounts (24) on screws and insert screws through struts (12) and (17). Secure with two new locknuts (25). Tighten nuts (5) and (13).

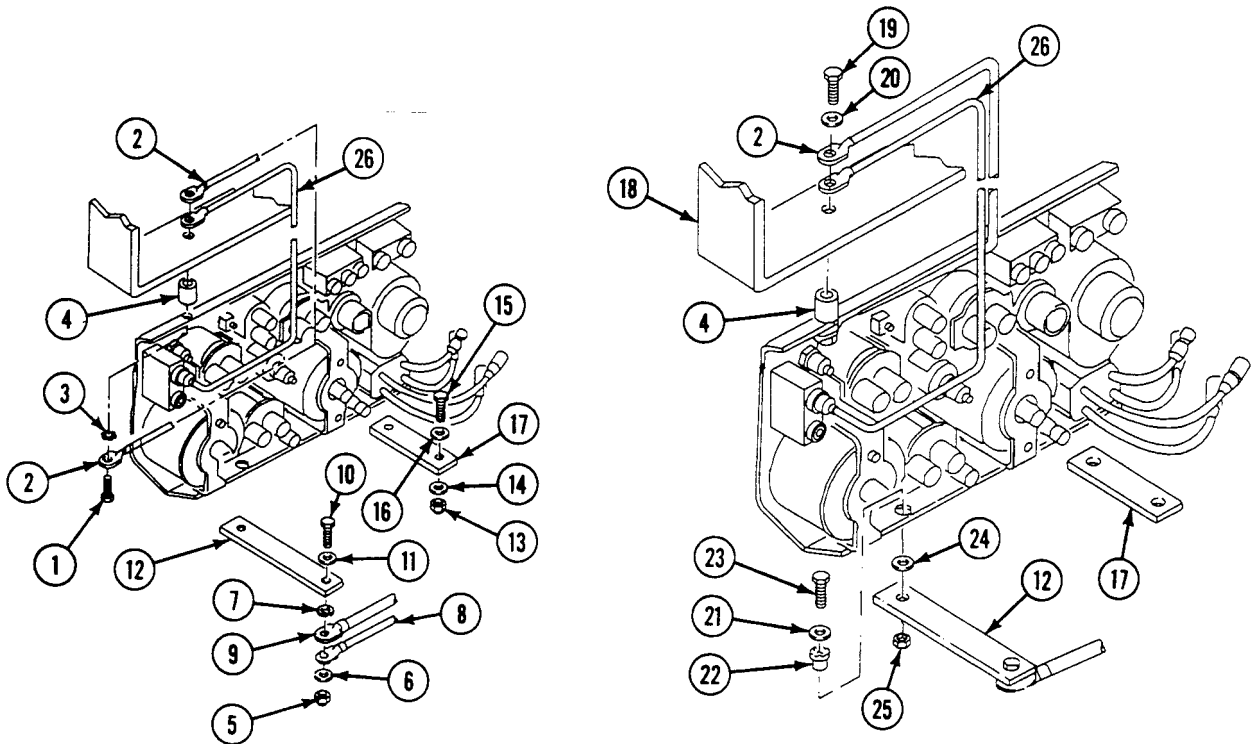

FOLLOW THROUGH STEPS

1. Connect battery ground strap (WP 0337 00), (WP 0338 00), or (WP 0339 00).

END OF TASK

REPLACE TELEPOSTS AND COVER

0296 00

THIS WORK PACKAGE COVERS:

Removal (page 0296 00-1).
 Installation (page 0296 00-3).

INITIAL SETUP:

Maintenance Level

Unit

References

See your -10

Tools and Special Tools

General Mechanic's Tool Kit (WP 0926 00, Item 65)

Equipment Condition

Materials/Parts

Gasket (8)

Engine stopped (see your -10)

Personnel Required

Unit Mechanic

Carrier blocked (see your -10)

Ramp lowered (see your -10)

REMOVAL

NOTE

All carriers are equipped with teleposts. On the M113A3, M901A3, M981A3, and M1064A3, the teleposts are located on the right ceiling plate in front of the fuel tank. On the M1059A3 and M58, they are located on the left ceiling plate in front of the fuel tank. On the M577A3 and M1068A3, they are located on the right rear plate next to the ramp. The replacement procedure is the same at all locations.

REPLACE TELEPOSTS AND COVER — Continued

0296 00

1. Remove two screws (1), retainer strip (2), and rubber shield (3) from hull mount.
2. Remove eight teleposts (4), washers (5), and gaskets (6) from four posts (7). Discard gaskets.
3. Remove four posts (7) and insulators (8) from hull.

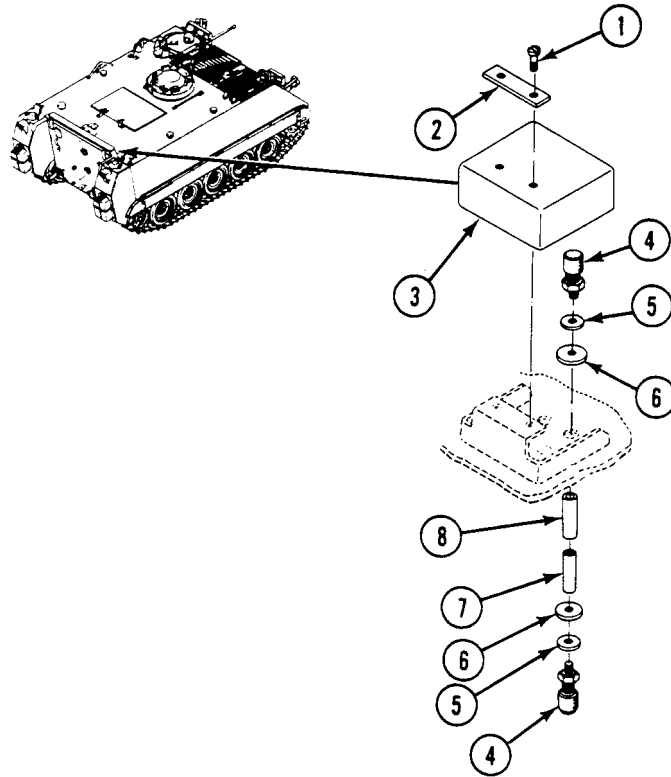

INSTALLATION

1. Install four insulators (8) and posts (7) in hull.
2. Install eight new gaskets (6), washers (5), and teleposts (4) on each end of four posts (7).
3. Install rubber shield (3) on hull mount. Secure with retainer strip (2) and two screws (1).

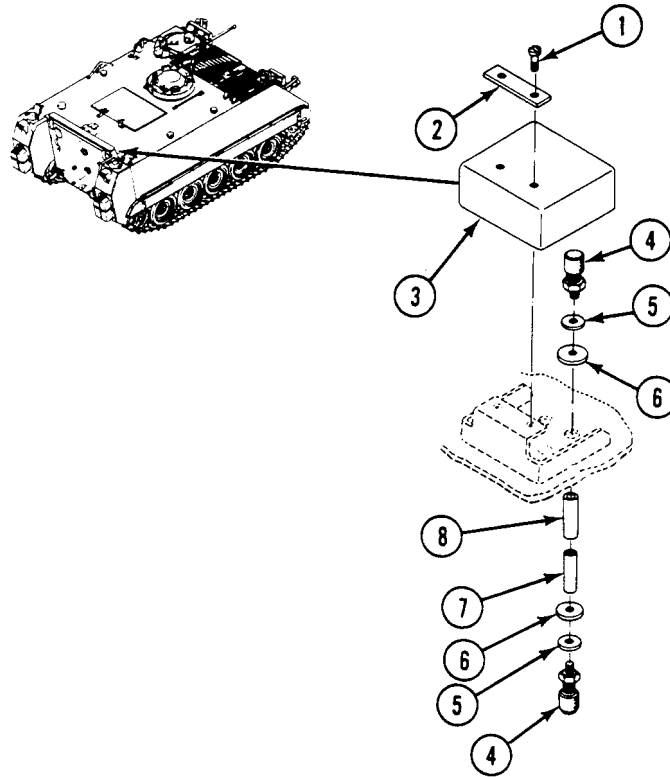
**FOLLOW-THROUGH STEPS**

1. Start engine (see your -10).
2. Raise and lock ramp (see your -10).
3. Stop engine (see your -10).

END OF TASK

REPLACE SOLID STATE INFRARED POWER SUPPLY

0297 00

THIS WORK PACKAGE COVERS:

Removal (page 0297 00-1).
 Installation (page 0297 00-3).

INITIAL SETUP:

Maintenance Level

Unit

References

See your -10

Tools and Special Tools

General Mechanic's Tool Kit (WP 0926 00, Item 65)

Equipment Condition

Engine stopped (see your -10)

Carrier blocked (see your -10)

Materials/Parts

Lockwasher (8)

Personnel Required

Unit Mechanic

Battery ground strap disconnected (WP 0337 00),
 (WP 0338 00), or (WP 0339 00)

REMOVAL

WARNING



High voltage in the M19 periscope can cause serious injury or death. To avoid accidents:

ALWAYS connect power cable to M19 periscope BEFORE turning MASTER SWITCH and IR POWER switch ON.

After turning IR POWER and MASTER switches OFF, ALWAYS wait at least 2 minutes BEFORE disconnecting power cable from M19 periscope.

NEVER touch the end of the cable. Voltage could exceed 16,000 volts.

REPLACE SOLID STATE INFRARED POWER SUPPLY — Continued

0297 00

1. Disconnect circuit 516A lead (1) and circuit 517 lead (2) from power supply (3).
2. Remove four screws (4), eight lockwashers (5), and power supply (3). Discard lockwashers.
3. Check connectors (1). If connectors have bent or missing contact pins, notify supervisor.

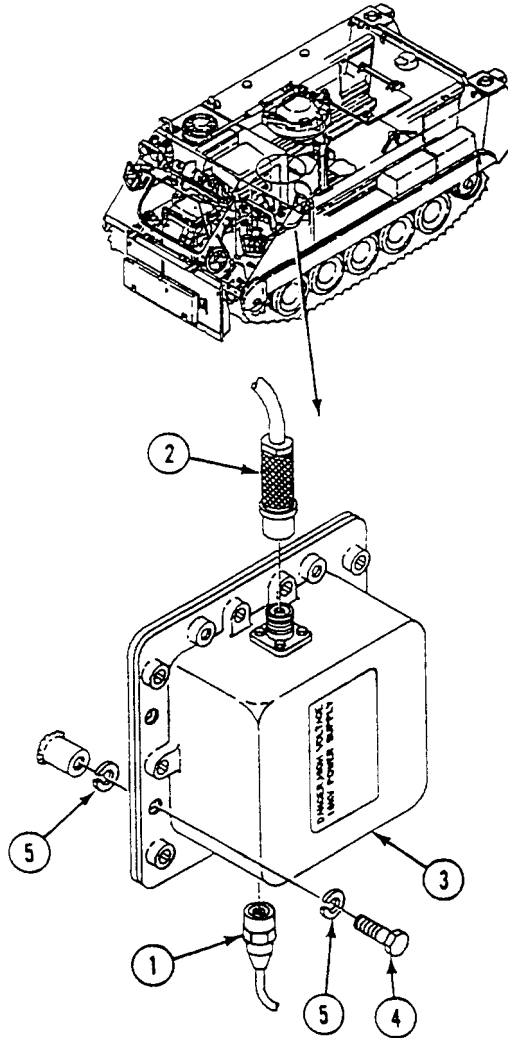

INSTALLATION

1. Install power supply (2) on four weldnuts. Secure with four screws (3) and eight new lockwashers (4).
2. Connect circuit 517 lead (5) and circuit 516A lead (6) to power supply (2).

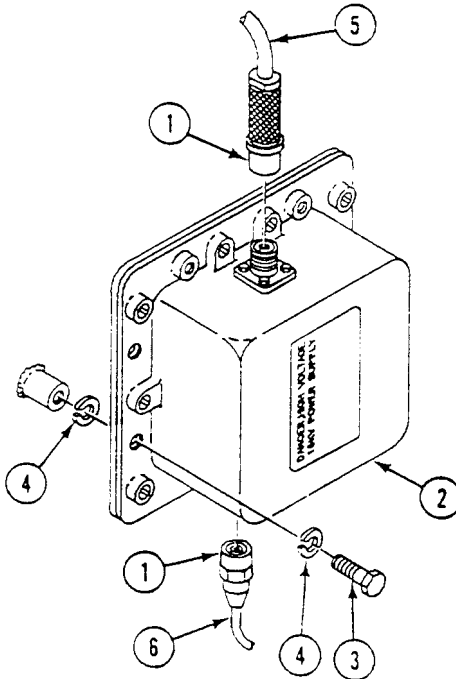
**FOLLOW-THROUGH STEPS**

1. Connect battery ground strap (WP 0337 00), (WP 0338 00), or (WP 0339 00).
2. Turn MASTER SWITCH to ON (see your -10).
3. Install and operate DNV to check that infrared power supply is operable (see your -10).
4. Turn all infrared periscope switches off (see your -10).
5. Turn MASTER SWITCH to OFF (see your -10).
6. Stow periscope (see your -10).

END OF TASK

REPLACE STOP LIGHT-TAIL LIGHT AND GUARDS (ALL EXCEPT M577A3 AND M1068A3)

0298 00

THIS WORK PACKAGE COVERS:

Removal (page 0298 00-1).
 Installation (page 0298 00-4).

INITIAL SETUP:

Maintenance Level

Unit

References

See your -10

Tools and Special Tools

General Mechanic's Tool Kit (WP 0926 00, Item 65)

Equipment Condition

Engine stopped (see your -10)

Carrier blocked (see your -10)

Materials/Parts

Gasket

Lockwasher (6)

Battery ground strap disconnected
 (WP 0337 00) or (WP 0339 00)

Personnel Required

Unit Mechanic

REMOVAL

NOTE

Except for number of circuit leads, left and right stop light-tail light and guards are replaced the same way. Tag leads so you will know how to install them.

1. On left stop light-tail light, disconnect circuit 21 lead (1), circuit 22 lead (2), and circuit 24 lead (3) from stop light-tail light (4).
2. On right stop light-tail light, disconnect circuit 24 lead (5) and circuit 23 lead (6) from stop light-tail light (7).

NOTE

To remove antenna support on the M981A3 and M58 only (WP 0602 00). The M58 has only a left antenna support.

Cable reel holder is only used on the right tank on the M1064A3 and M58, and on both tanks on the M981A3.

3. Remove two screws (8), lockwashers (9), washers (10), and cable reel holder (11) (M981A3, M1064A3, and M58 only) from guard (12) and external fuel tank. Discard lockwashers.

REPLACE STOP LIGHT-TAIL LIGHT AND GUARDS (ALL EXCEPT M577A3 AND M1068A3) — Continued

0298 00

- Remove two screws (13), lockwasher (14), washers (15), and guard (12) with stop light-tail light (4) or (7) from external fuel tank. Discard lockwashers.

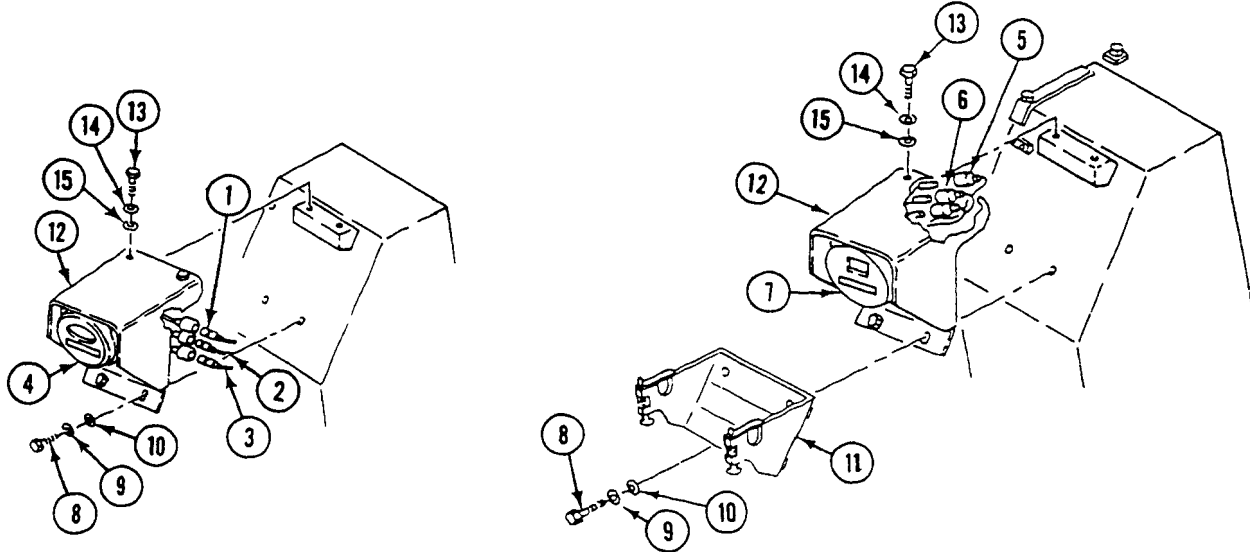

- Remove two screws (1), lockwashers (2), gasket (3), and stop light-tail light (4) from guard (5). Discard lockwashers and gasket.
- If needed, remove two screws (6), lockwashers (7), washers (8), and bracket (9) from fuel tank.

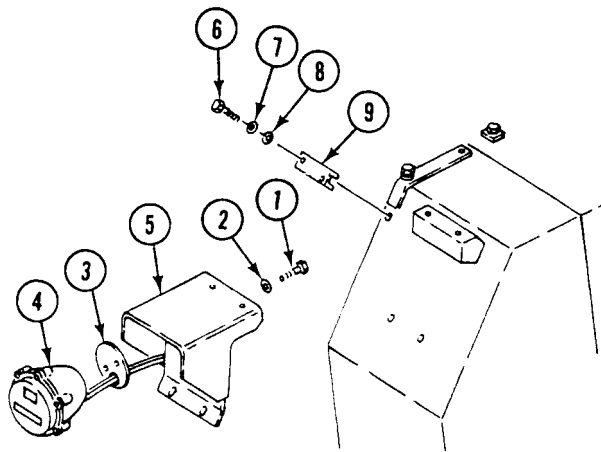

NOTE

Fuel line guard is used on the M1059A3 only.

NOTE

Step 7 is for the right fuel tank. Use same procedures for left fuel tank guards, if required, for M113A3, M1064A3, and M901A3.

7. If needed, remove two screws (10), lockwashers (11), and washers (12), that secure harness bracket (13) and fuel line guard (14) (M1059A3 only), to top of fuel tank. Remove harness bracket and fuel line guard. Discard lockwashers.
8. If needed, remove screw (15), lockwasher (16), washer (17), and guard (18) from carrier top deck.

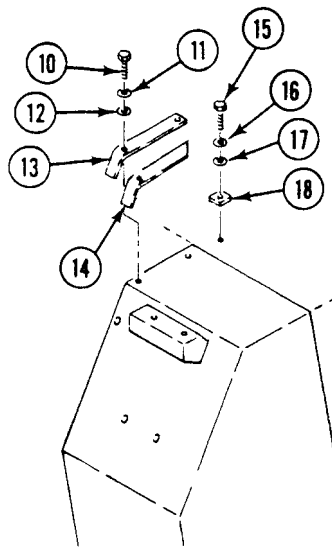

INSTALLATION

NOTE

To install antenna support on the M981A3 and M58 only, see (WP 0602 00). The M58 has only a left antenna support.

1. If removed, place guard (18) on top deck. Secure with screw (15), new lockwasher (16), and washer (17).

NOTE

Fuel line guard is used on the M1059A3 only.

NOTE

Step 2 is for the right fuel tank. Use same procedures for left fuel tank guards, if required, for M113A3, M1064A3, and M901A3.

2. If removed, replace harness bracket (13) on top of fuel tank. Install fuel line guard (14) (M1059A3 only) over fuel lines and align holes of guard and bracket. Secure with two screws (10), new lockwashers (11), and washers (12).

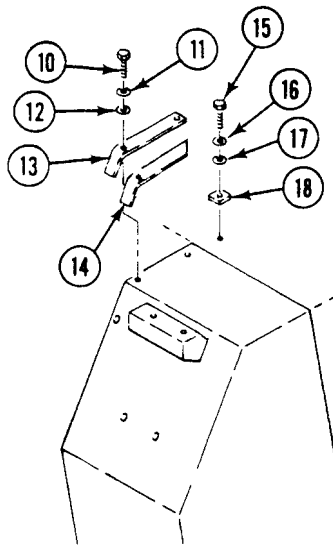

REPLACE STOP LIGHT-TAIL LIGHT AND GUARDS (ALL EXCEPT M577A3 AND M1068A3) — Continued

0298 00

3. If removed, install bracket (9) on fuel tank. Secure with two screws (6), new lockwashers (7), and washers (8).
4. Place new gasket (3) and stop light-tail light (4) on guard (5). Secure with two screws (1) and two new lockwashers (2).

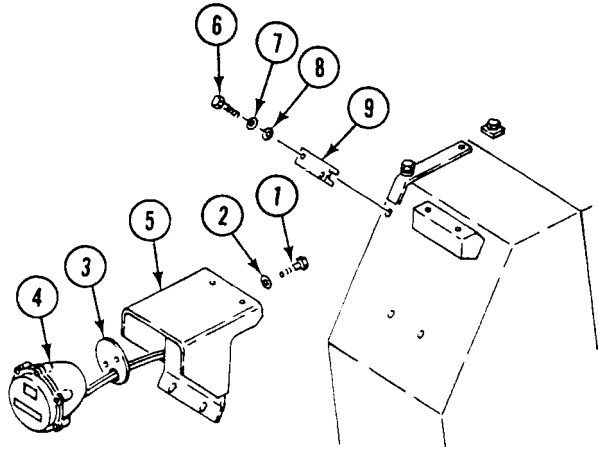

5. Place guard (1) with stop light-tail light (2) on fuel tank. Secure with two screws (3), new lockwashers (4), and washers (5).

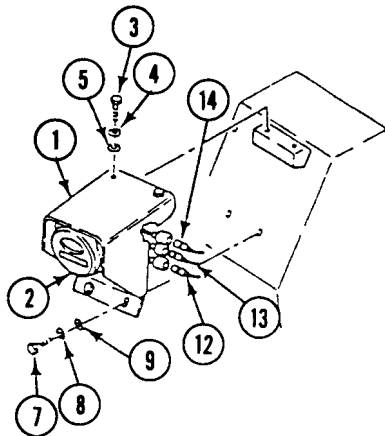

REPLACE STOP LIGHT-TAIL LIGHT AND GUARDS (ALL EXCEPT M577A3 AND M1068A3) — Continued

0298 00

NOTE

Cable reel holder is only used on the right tank on the M1064A3 and M58, and on both tanks on the M981A3.

6. Place cable reel holder (6) (M981A3, M1064A3, and M58 only) on bottom of guard. Secure with two screws (7), new lockwashers (8) and washers (9).
7. On right stop light-tail light, connect circuit 23 lead (10) and circuit 24 lead (11) to stop light-tail light (2).
8. On left stop light-tail light, connect circuit 24 lead (12), circuit 22 lead (13) and circuit 21 lead (14) to stop light-tail light (2).

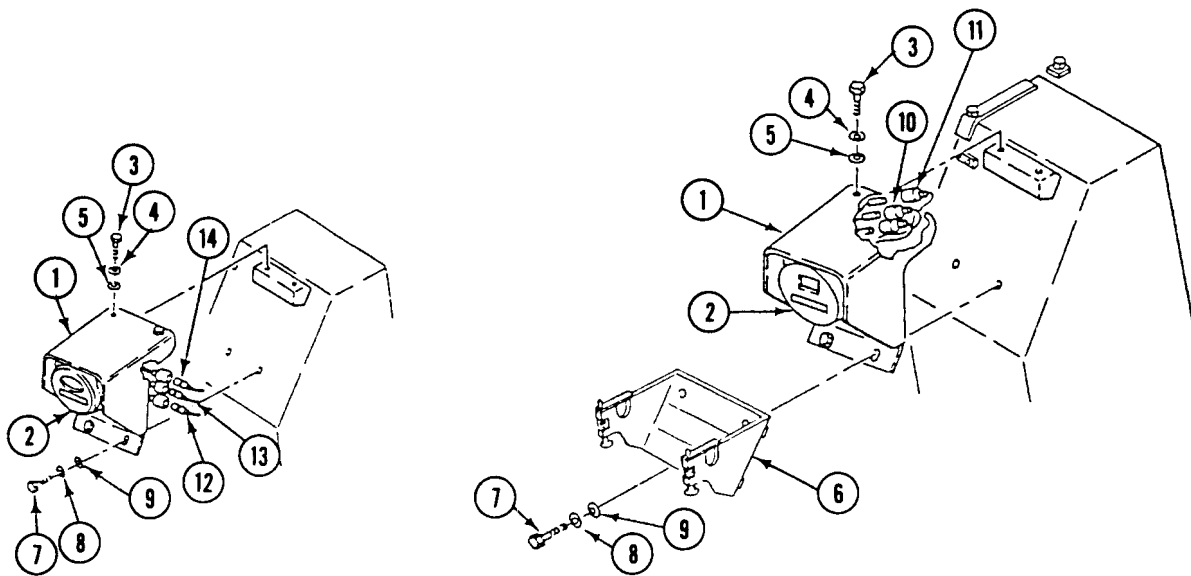

FOLLOW-THROUGH STEPS

1. Connect battery ground strap (WP 0337 00) or (WP 0339 00).
2. Turn MASTER SWITCH ON (see your -10).
3. Operate main light switches to check that left and right stop light-tail lights work properly (see your -10).
4. Turn all switches OFF (see your -10).

END OF TASK

REPLACE LEFT STOP LIGHT-TAIL LIGHT (M577A3 AND M1068A3 ONLY)

0299 00

THIS WORK PACKAGE COVERS:

Removal (page 0299 00-1).
 Installation (page 0299 00-2).

INITIAL SETUP:

Maintenance Level
 Unit

References
 See your -10

Tools and Special Tools
 General Mechanic's Tool Kit (WP 0926 00, Item 65)

Equipment Condition

Materials/Parts
 Gasket
 Lockwasher (2)
Personnel Required
 Unit Mechanic

Engine stopped (see your -10)
 Carrier blocked (see your -10)
 Ramp lowered (see your -10)
 Battery ground lead disconnected (WP 0338 00)

REMOVAL

1. Disconnect circuit 21 lead (1), circuit 22 lead (2), and circuit 24 (3) lead from tail light leads (4).
2. Remove two nuts (5), lockwashers (6), clamp (7), stop light-tail light (8), and gasket (9) from carrier hull. Discard gasket and lockwashers.
3. If needed, remove two studs (10) from rear of stop light-tail light (8).

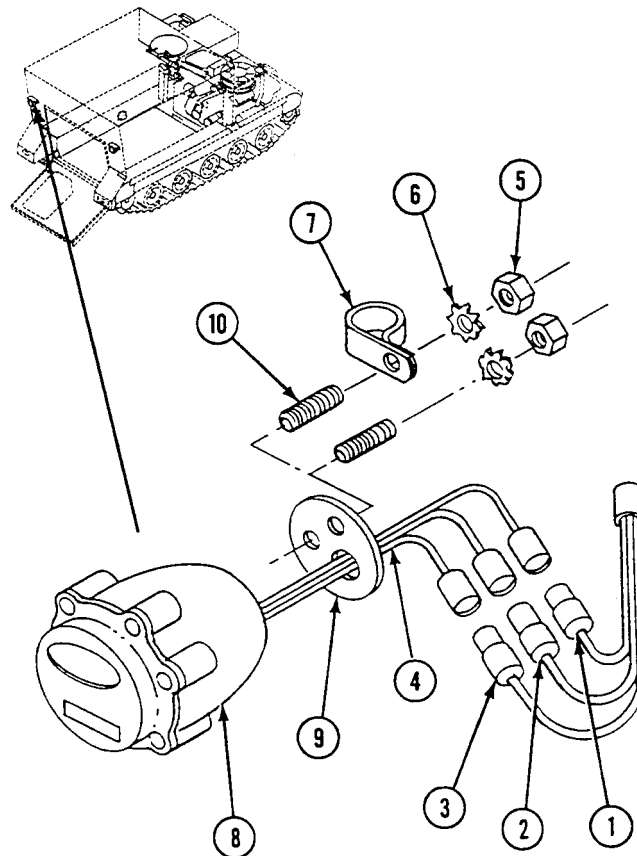

INSTALLATION

1. If removed, install two studs (10) in rear of stop light-tail light (8).
2. Place new gasket (9), stop light-tail light (8), and clamp (7) on carrier hull. Secure with two new lockwashers (6) and two nuts (5).
3. Connect circuit 24 lead (3), circuit 22 lead (2), and circuit 21 lead (1) to tail light leads (4).

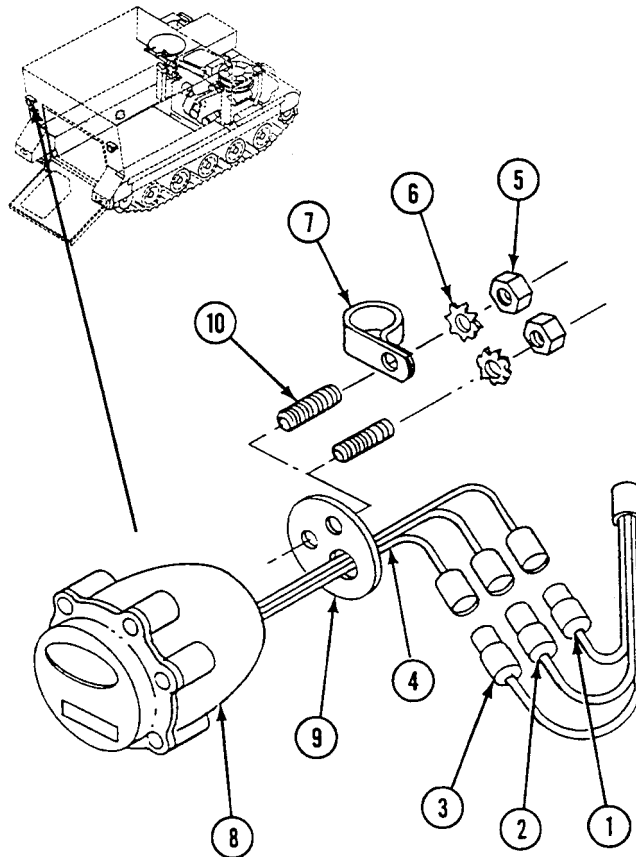
**FOLLOW-THROUGH STEPS**

1. Connect battery ground lead (WP 0338 00).
2. Turn MASTER SWITCH ON (see your -10).
3. Operate main light switches to see if left stop light-tail light is operable (see your -10). Turn light switches OFF.
4. Start engine (see your -10).
5. Raise and lock ramp (see your -10).
6. Stop engine (see your -10).

END OF TASK

REPAIR LEFT STOP LIGHT-TAIL LIGHT

0300 00

THIS WORK PACKAGE COVERS:

Disassembly (page 0300 00-1).
 Assembly (page 0300 00-2).

INITIAL SETUP:

Maintenance Level

Unit

Personnel Required

Unit Mechanic

Tools and Special Tools

General Mechanic's Tool Kit (WP 0926 00, Item 65)

References

See your -10

Materials/Parts

Preformed packing

Equipment Condition

Engine stopped (see your -10)
 Carrier blocked (see your -10)

DISASSEMBLY

1. Loosen six screws (1). Remove door (2) from light body (3).
2. Remove preformed packing (4) from door (2). Discard packing.
3. Push in on two small bulbs (5) and one large bulb (6). Turn each bulb to the left and remove from light body (3).

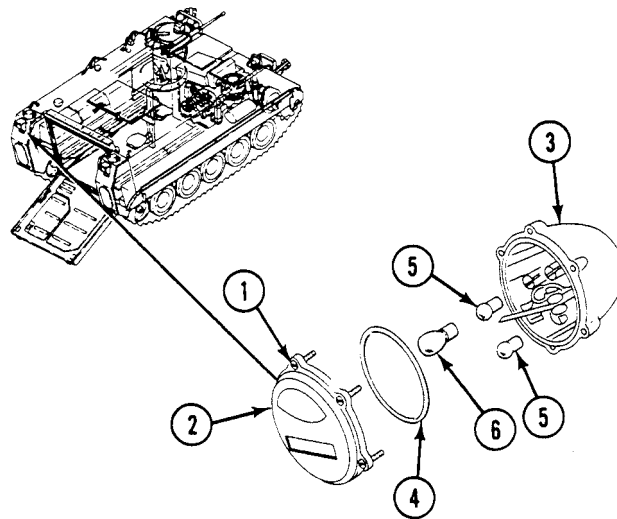

ASSEMBLY

1. Install two small bulbs (5) and one large bulb (6) in light body (3). Push in and turn to the right to secure.
2. Place new preformed packing (4) on door (2).
3. Place door (2) on light body (3). Secure with six screws (1).

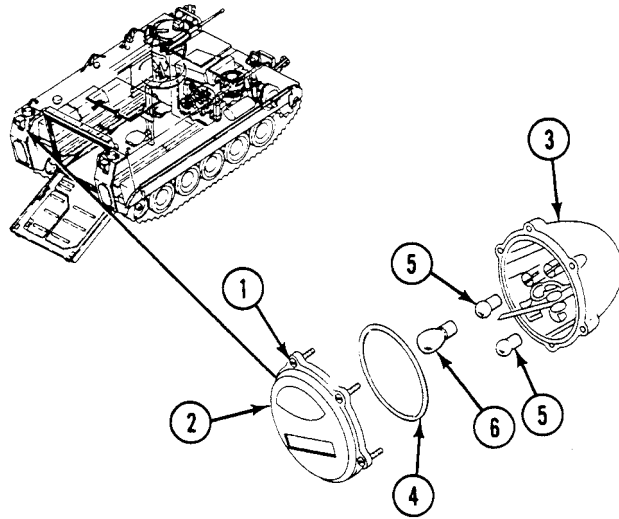
**END OF TASK**

REPLACE RIGHT STOP LIGHT-TAIL LIGHT (M577A3 ONLY)

0301 00

THIS WORK PACKAGE COVERS:

Removal (page 0301 00-1).
 Installation (page 0301 00-2).

INITIAL SETUP:

Maintenance Level

Unit

Personnel Required

Unit Mechanic

Tools and Special Tools

General Mechanic's Tool Kit (WP 0926 00, Item 65)

References

See your -10

Materials/Parts

Gasket
 Lockwasher
 Lockwasher

Equipment Condition

Engine stopped (see your -10)
 Carrier blocked (see your -10)
 Ramp lowered (see your -10)
 Battery ground lead disconnected (WP 0338 00)

REMOVAL

1. Disconnect circuit 23 lead (1) and circuit 24 lead (2) from stop light-tail light leads (3).
2. Remove nut (4), lockwasher (5), and clamp (6) from left stud (7) on stop light-tail light (8). Remove clamp from stop light-tail light leads (3). Discard lockwasher.
3. Remove nut (9) and lockwasher (10) from right stud (11) and remove stop light-tail light (8) and gasket (12) from carrier hull. Discard gasket and lockwasher.
4. If needed, remove two studs (7) and (11) from rear of stop light-tail light (8).

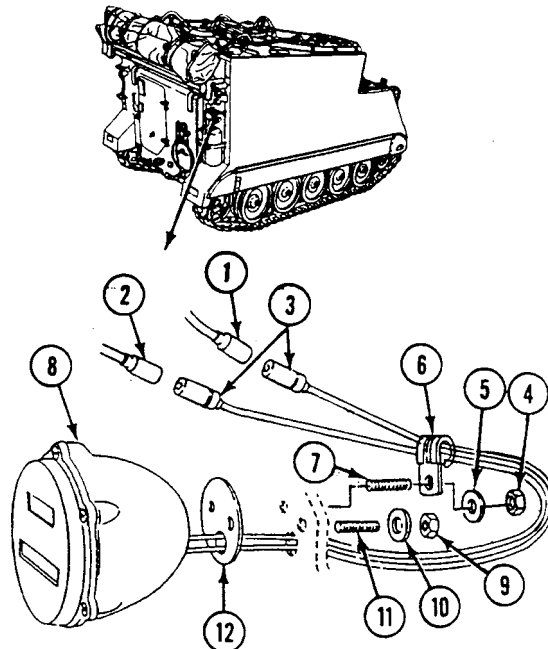

INSTALLATION

1. If removed, install two studs (7) and (11) in rear of stop light-tail light (8).
2. Install new gasket (12) and stop light-tail light (8) on carrier hull. Secure right stud (11) with new lockwasher (10) and nut (9).
3. Install clamp (6) on stop light-tail light leads (3) and secure to left stud (7) with new lockwasher (5) and nut (4).
4. Connect circuit 24 lead (2) and circuit 23 lead (1) to stop light-tail light leads (3).

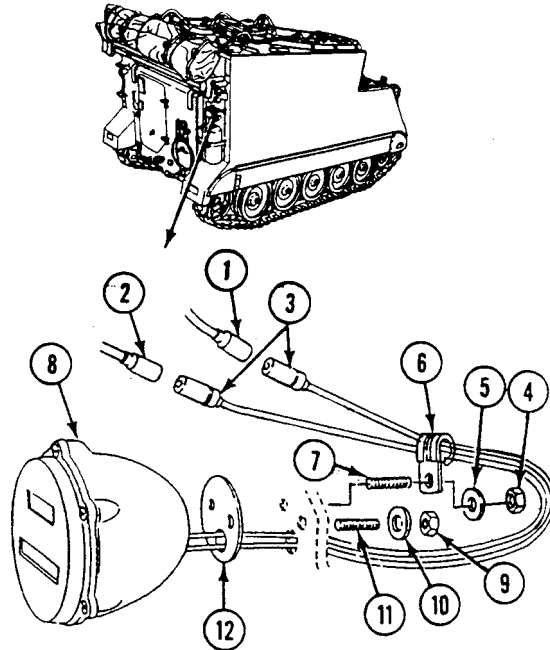
**FOLLOW-THROUGH STEPS**

1. Connect battery ground lead (WP 0338 00).
2. Turn MASTER SWITCH ON (see your -10).
3. Operate main light switches to see if right stop light-tail light is operable (see your -10). Turn light switches OFF.
4. Start engine (see your -10).
5. Raise and lock ramp (see your -10).
6. Stop engine (see your -10).

END OF TASK

REPAIR RIGHT STOP LIGHT-TAIL LIGHT

0302 00

THIS WORK PACKAGE COVERS:

Disassembly (page 0302 00-1).
 Assembly (page 0302 00-2).

INITIAL SETUP:

Maintenance Level

Unit

Personnel Required

Unit Mechanic

Tools and Special Tools

General Mechanic's Tool Kit (WP 0926 00, Item 65)

References

See your -10

Materials/Parts

Preformed packing

Equipment Condition

Engine stopped (see your -10)
 Carrier blocked (see your -10)

DISASSEMBLY

1. Loosen six screws (1). Remove door (2) from light body (3).
2. Remove preformed packing (4) from door (2). Discard packing.
3. Push in on two bulbs (5) and turn to the left. Remove bulbs from light body (3).

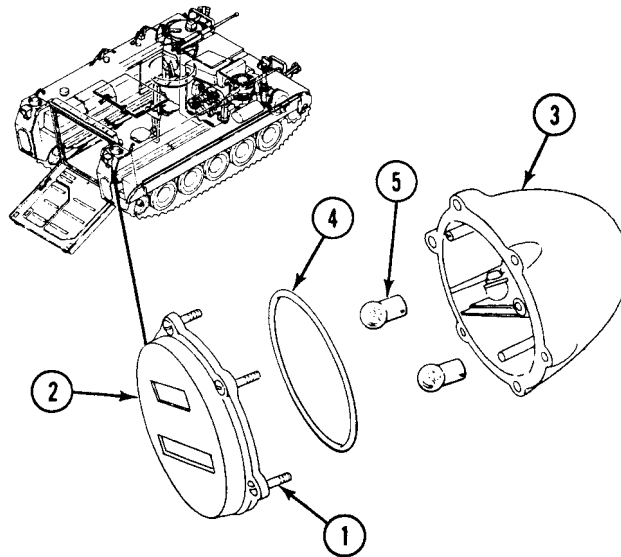

ASSEMBLY

1. Install two bulbs (5) in light body (3). Push in and turn bulbs to the right to secure.
2. Place new preformed packing (4) on door (2).
3. Place door (2) on light body (3). Secure with six screws (1).

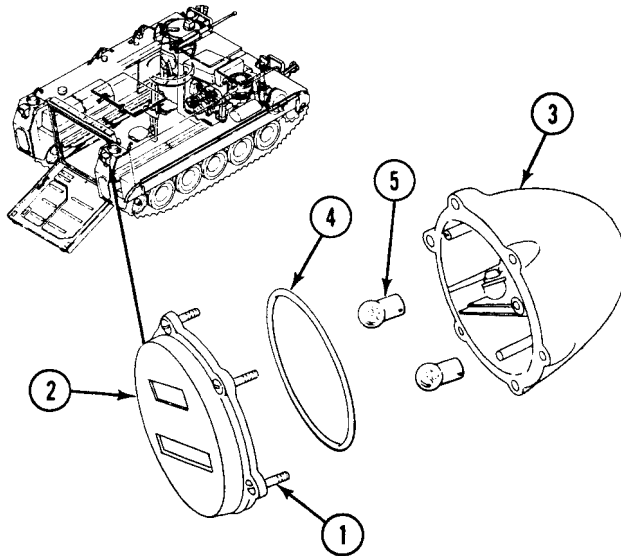
**END OF TASK**

REPLACE SERVICE AND INFRARED HEADLIGHTS

0303 00

THIS WORK PACKAGE COVERS:

Removal (page 0303 00-1).
 Installation (page 0303 00-2).

INITIAL SETUP:

Maintenance Level
 Unit

References
 See your -10

Tools and Special Tools
 General Mechanic's Tool Kit (WP 0926 00, Item 65)

Equipment Condition

Materials/Parts
 Lockwasher
Personnel Required
 Unit Mechanic

Engine stopped (see your -10)
 Carrier blocked (see your -10)
 Battery ground strap disconnected (WP 0337 00),
 (WP 0338 00), or (WP 0339 00)

REMOVAL

NOTE

Except for circuit leads, service headlight and infrared headlight are replaced the same way.

1. Disconnect circuit 17 lead (1) and circuit 18 lead (2) from rear of service headlight (3).
2. Disconnect circuit 514 lead (1) and circuit 515 lead (2) from rear of infrared headlight (3).
3. Remove nut (4), lockwasher (5), small bevel washer (6), large bevel washer (7), and headlight (3) from hull bracket (8). Discard lockwasher.

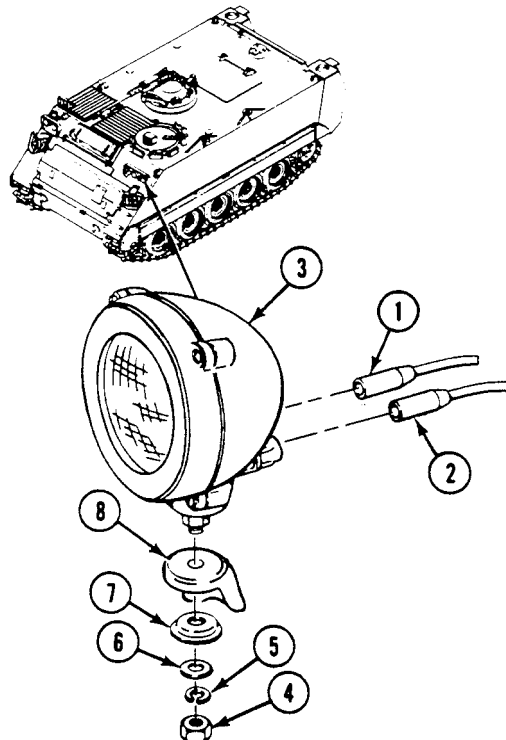

INSTALLATION

1. Place headlight (3) and large bevel washer (7) on hull bracket (8). Secure with small bevel washer (6), new lockwasher (5), and nut (4).
2. Connect circuit 18 lead (2) and circuit 17 lead (1) to rear of service headlight (3).
3. Connect circuit 515 lead (2) and circuit 514 lead (1) to rear of infrared headlight (3).

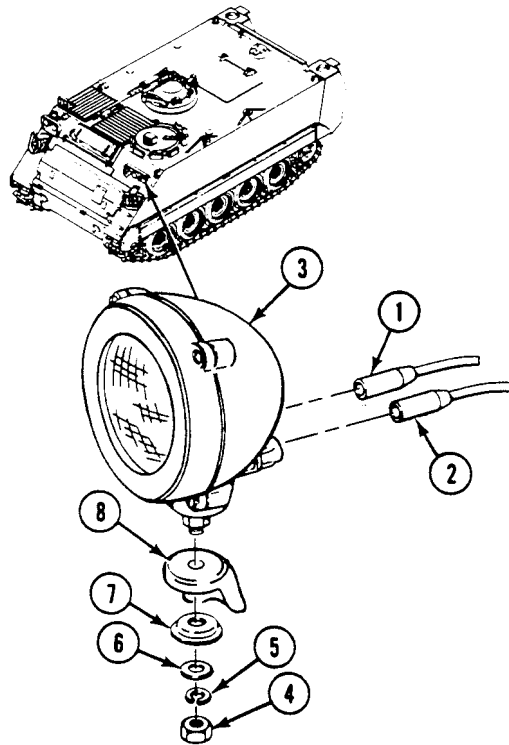
**FOLLOW-THROUGH STEPS**

1. Connect battery ground strap (WP 0337 00), (WP 0338 00), or (WP 0339 00).
2. Turn MASTER SWITCH ON (see your -10).

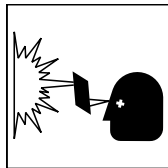
WARNING

Do not look directly into infrared headlights. You may damage your eyes.

3. Turn on service headlights to check that they work right (see your -10).
4. Turn infrared headlights on (see your -10) and hold hand near lens. Heat means headlight is working.
5. Turn all switches OFF (see your -10).

END OF TASK

REPAIR SERVICE AND INFRARED HEADLIGHTS

0304 00

THIS WORK PACKAGE COVERS:

- Inspection (page 0304 00-1).
 - Disassembly (page 0304 00-2).
 - Assembly (page 0304 00-3).
-

INITIAL SETUP:

Maintenance Level

Unit

Personnel Required

Unit Mechanic

Tools and Special Tools

General Mechanic's Tool Kit (WP 0926 00, Item 65)

References

See your -10

Materials/Parts

Gasket

Lockwasher

Preformed packing

Preformed packing

Equipment Condition

Service and/or infrared headlight removed (WP 0303 00)

INSPECTION OF INSTALLED ITEMS

INSPECTION

1. Check lens. Replace cracked or chipped lens.
2. Check lamp unit. See troubleshooting (WP 0031 00) and (WP 0032 00). Replace bad lamp unit.
3. Check door, body, and retainer plates. Replace headlight if any part is missing or damaged (WP 0303 00).

DISASSEMBLY

NOTE

Repair of service headlight and infrared headlight is the same. Service headlight has clear lens and infrared headlight has dark red lens.

1. Loosen four screws (1). Remove door (2) and preformed packing (3) from headlight body (4). Discard packing.
2. Loosen four screws (5). Remove retainer plate (6), lens (7), and gasket (8) from door (2). Discard gasket.
3. Loosen three screws (9). Remove retainer plate (10) from body (4). Pull lamp unit (11) from body.
4. Remove four screws (12), mount (13), and preformed packing (14) from body (4). Discard preformed packing.
5. Remove screw (15) and lockwasher (16) from mount (13). Discard lockwasher.

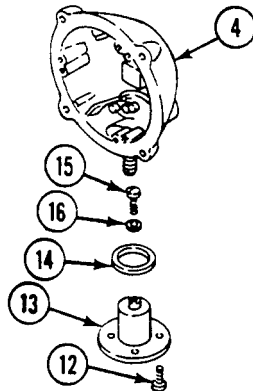
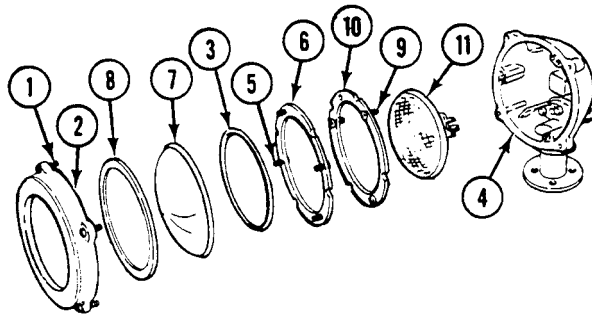

ASSEMBLY

1. Install new lockwasher (1) and screw (2) in mount (3).

CAUTION

Use care when tightening four mount screws. Do not overtighten. Overtightening the screws will strip the housing threads.

2. Install new preformed packing (4), mount (3), and four screws (5) in body (6).
3. Connect lamp unit (7) to plug in lamp body (6) with word FOG at the bottom.
4. Install lamp unit (7), retainer plate (8), and three screws (9) in body (6).
5. Install new gasket (10), lens (11), retainer plate (12), and four screws (13) in door (14).
6. Install new preformed packing (15), door (14), and four screws (16) on body (6).

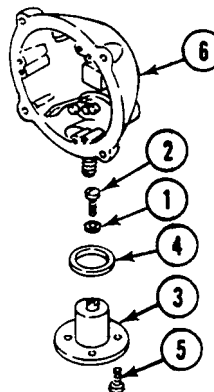
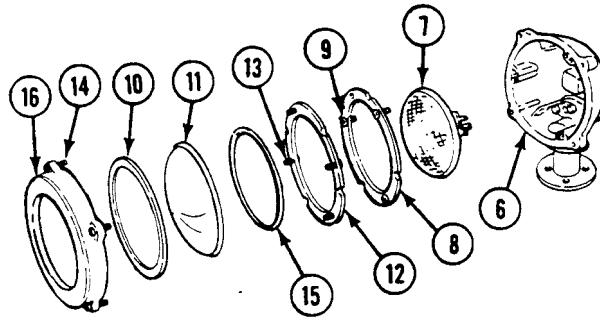

FOLLOW-THROUGH STEPS

1. Install service and/or infrared headlight (WP 0303 00).

END OF TASK

REPLACE BLACKOUT HEADLIGHT

0305 00

THIS WORK PACKAGE COVERS:

Removal (page 0305 00-1).
 Installation (page 0305 00-2).

INITIAL SETUP:

Maintenance Level

Unit

References

See your -10

Tools and Special Tools

General Mechanic's Tool Kit (WP 0926 00, Item 65)

Equipment Condition

Engine stopped (see your -10)

Carrier blocked (see your -10)

Materials/Parts

Lockwasher

Battery ground strap disconnected (WP 0337 00),
 (WP 0338 00), or (WP 0339 00)

Personnel Required

Unit Mechanic

REMOVAL

1. Disconnect circuit 19 lead (1) from rear of blackout headlight (2).
2. Remove nut (3), lockwasher (4), finishing washer (5), and blackout headlight (2) from hull bracket. Discard lockwasher.
3. Check lead and connector. Replace frayed, broken, or cracked parts (page 0382 00-1).

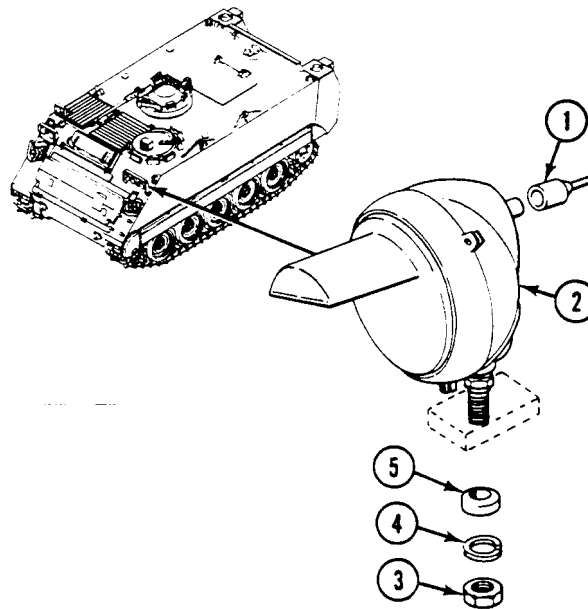

INSTALLATION

1. Install blackout headlight (2), finishing washer (5), new lockwasher (4), and nut (3) on hull bracket.
2. Connect circuit 19 lead (1) to rear of blackout headlight (2).

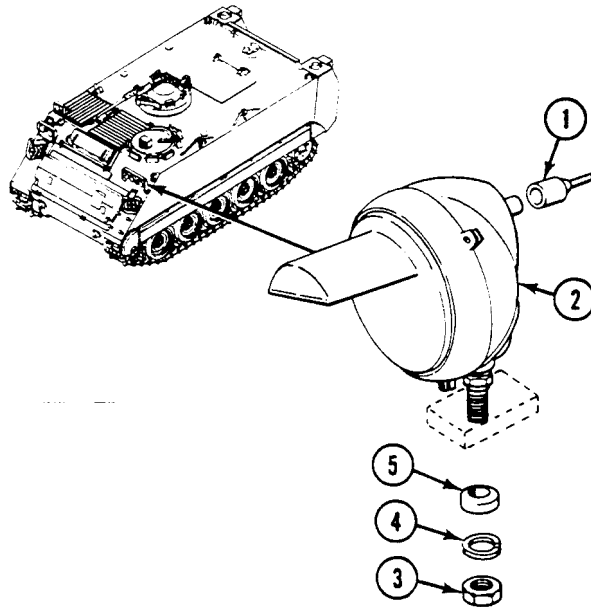
**FOLLOW-THROUGH STEPS**

1. Connect battery ground strap (WP 0337 00), (WP 0338 00), or (WP 0339 00).
2. Turn MASTER SWITCH to ON (see your -10).
3. Turn blackout headlight switch on to check that headlight works right (see your -10).
4. Turn all switches to OFF (see your -10).

END OF TASK

REPAIR BLACKOUT HEADLIGHT

0306 00

THIS WORK PACKAGE COVERS:

Disassembly (page 0306 00-1).
 Assembly (page 0306 00-2).

INITIAL SETUP:

Maintenance Level

Unit

Personnel Required

Unit Mechanic

Tools and Special Tools

General Mechanic's Tool Kit (WP 0926 00, Item 65)

References

See your -10

Materials/Parts

Lamp unit
 Retaining clip (3)

Equipment Condition

Engine stopped (see your -10)
 Carrier blocked (see your -10)

DISASSEMBLY

NOTE

Check door and body. Replace blackout headlight if any part is missing or damaged (WP 0305 00).

1. Loosen three screws (1). Pull door (2) with lamp unit (3) away from light body (4).
2. Disconnect ground lead (5) from body (4).
3. Remove three retaining clips (6) and lamp unit (3) from door (2). Discard lamp unit and clips.

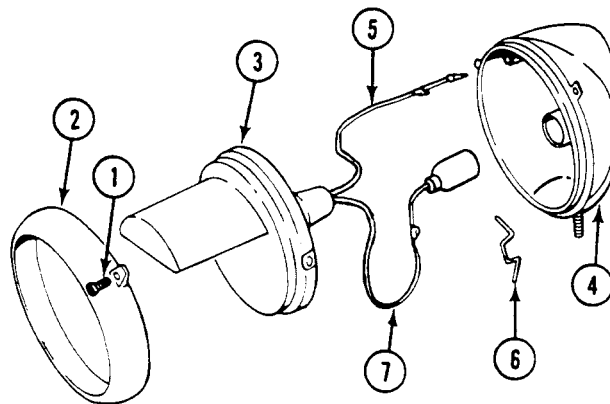

ASSEMBLY

1. Install new lamp unit (3) in door (2). Secure with three new retaining clips (6).
2. Connect positive lead (7) and ground lead (5) to light body (4).
3. Install door (2) with lamp unit (3) and three screws (1) on body (4).

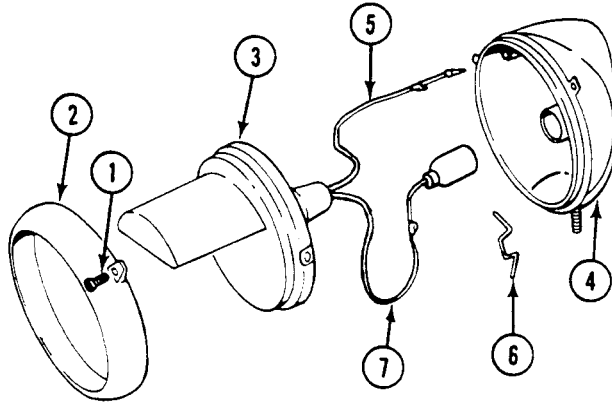
**END OF TASK**

REPLACE BLACKOUT MARKER LIGHT

0307 00

THIS WORK PACKAGE COVERS:

Removal (page 0307 00-1).
 Installation (page 0307 00-2).

INITIAL SETUP:

Maintenance Level

Unit

References

See your -10

Tools and Special Tools

General Mechanic's Tool Kit (WP 0926 00, Item 65)

Equipment Condition

Engine stopped (see your -10)

Carrier blocked (see your -10)

Materials/Parts

Lockwasher

Battery ground strap disconnected (WP 0337 00),
 (WP 0338 00), or (WP 0339 00)

Personnel Required

Unit Mechanic

REMOVAL

1. Disconnect circuit 20 lead (1) from rear of blackout marker light (2).
2. Remove nut (3), washer (4), lockwasher (5), and marker light (2) from hull bracket. Discard lockwasher.

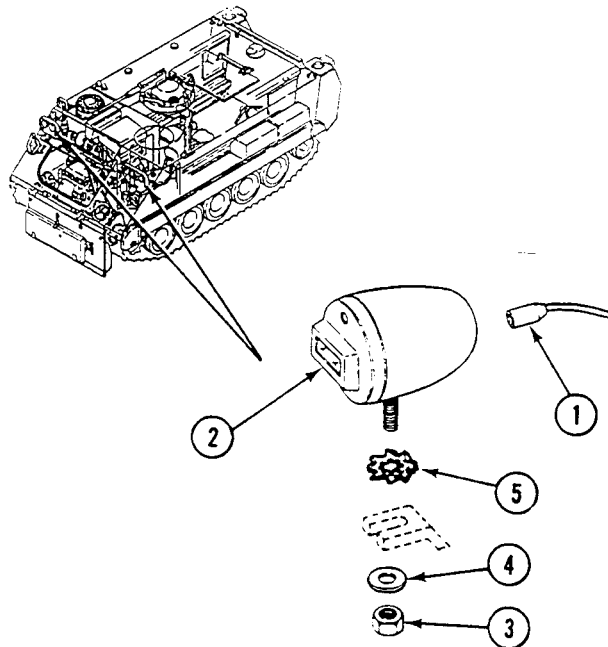

INSTALLATION

1. Install blackout marker light (2), new lockwasher (5), washer (4), and nut (3) on hull bracket.
2. Connect circuit 20 lead (1) to rear of marker light (2).

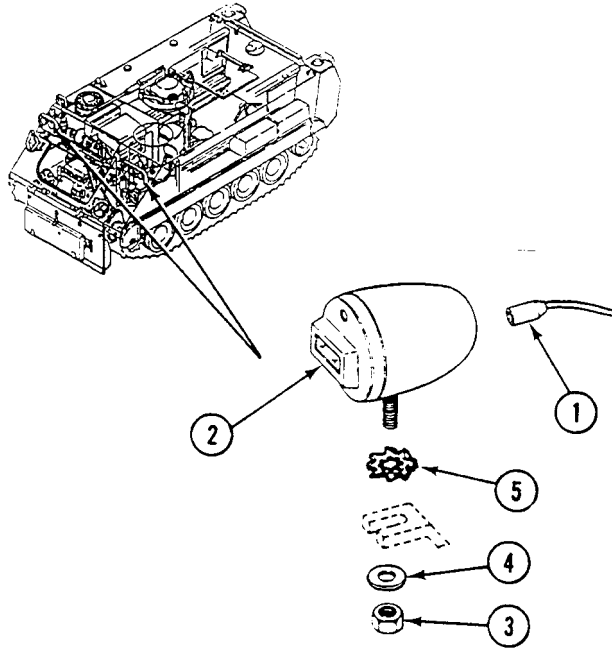
**FOLLOW-THROUGH STEPS**

1. Connect battery ground strap (WP 0337 00), (WP 0338 00), or (WP 0339 00).
2. Turn MASTER SWITCH ON (see your -10).
3. Turn blackout marker light switch on to check that light works right (see your -10).
4. Turn all switches OFF (see your -10).

END OF TASK

REPAIR BLACKOUT MARKER LIGHT

0308 00

THIS WORK PACKAGE COVERS:

Disassembly (page 0308 00-1).
 Assembly (page 0308 00-2).

INITIAL SETUP:

Maintenance Level

Unit

Personnel Required

Unit Mechanic

Tools and Special Tools

General Mechanic's Tool Kit (WP 0926 00, Item 65)

References

See your -10

Materials/Parts

Gasket
 Light bulb (as needed)

Equipment Condition

Engine stopped (see your -10)
 Carrier blocked (see your -10)

DISASSEMBLY

1. Loosen two screws (1). Remove door (2) and gasket (3) from light body (4). Discard gasket.
2. Push in on bulb (5) and turn to the left. Remove bulb from body (4).

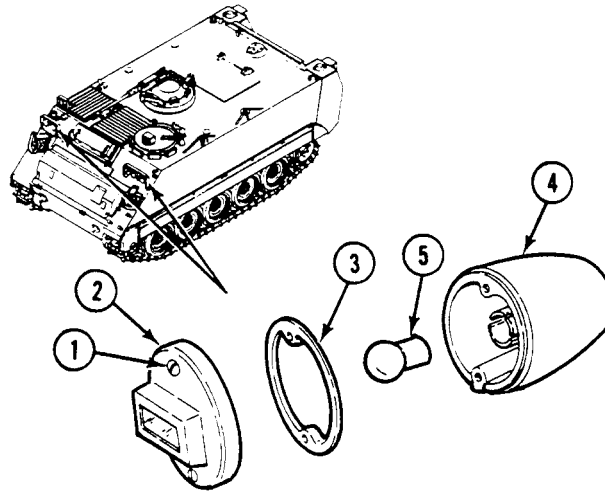

ASSEMBLY

1. Place bulb (5) in light body (4). Push in on bulb and turn to the right to secure.
2. Install new gasket (3), door (2), and two screws (1) on body (4).

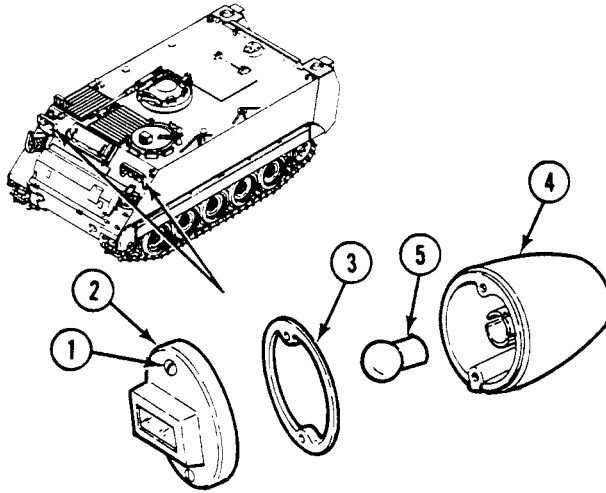
**END OF TASK**

REPLACE DOME LIGHT (ALL EXCEPT M577A3 AND M1068A3)

0309 00

THIS WORK PACKAGE COVERS:

Removal (page 0309 00-1).
 Installation (page 0309 00-2).

INITIAL SETUP:

Maintenance Level

Unit

Personnel Required

Unit Mechanic

Tools and Special Tools

General Mechanic's Tool Kit (WP 0926 00, Item 65)

References

See your -10

Materials/Parts

Lockwasher (4)
 Locknut (4)

Equipment Condition

Engine stopped (see your -10)
 Carrier blocked (see your -10)
 Battery ground strap disconnected (WP 0337 00),
 (WP 0338 00), or (WP 0339 00)

REMOVAL

NOTE

All dome lights are replaced the same way.

1. Disconnect circuit 38 lead (1) from rear of dome light (2).
2. Remove four screws (3), lockwashers (4), locknuts (5), and dome light (2) from two mount brackets (6). Discard lockwashers and locknuts.

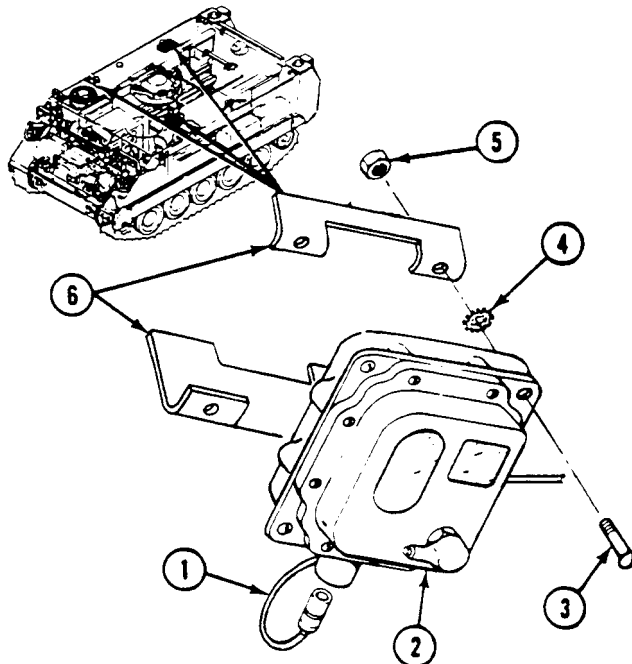

INSTALLATION

1. Place dome light (2) on two mount brackets (6). Slide four new lockwashers (4), one at a time, between dome light and mount bracket (5) and secure with screws (3) and new locknuts (5).
2. Connect circuit 38 lead (1) to rear of dome light (2).

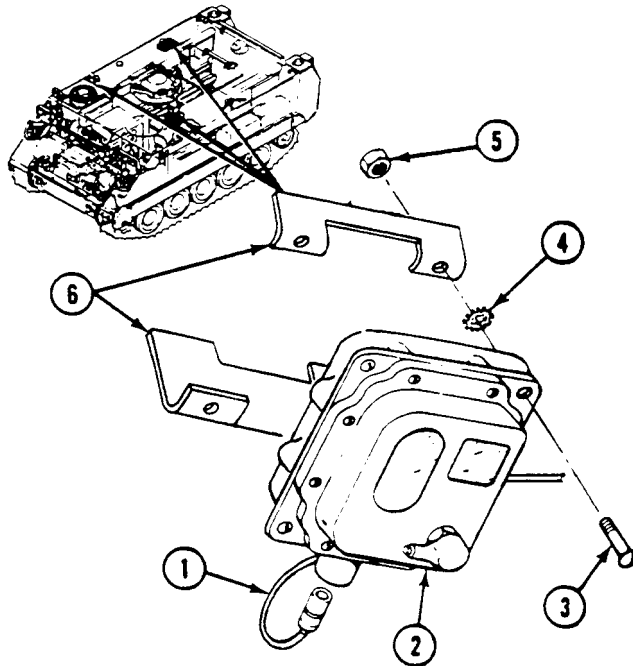
**FOLLOW-THROUGH STEPS**

1. Connect battery ground strap (WP 0337 00), (WP 0338 00), or (WP 0339 00).
2. Turn MASTER SWITCH ON (see your -10).
3. Turn dome light switch on and off to check that light works (see your -10).
4. Turn MASTER SWITCH OFF (see your -10).

END OF TASK

REPAIR DOME LIGHT (ALL EXCEPT M577A3 AND M1068A3)

0310 00

THIS WORK PACKAGE COVERS:

Disassembly (page 0310 00-1).
 Assembly (page 0310 00-3).

INITIAL SETUP:

Maintenance Level

Unit

Personnel Required

Unit Mechanic

Tools and Special Tools

General Mechanic's Tool Kit (WP 0926 00, Item 65)

References

See your -10

Materials/Parts

Seal
 Bulb
 Bulb

Equipment Condition

Engine stopped (see your -10)
 Carrier blocked (see your -10)
 Dome light removed (WP 0309 00)

DISASSEMBLY

NOTE

If dome light door mounting screw separates from door, replace retaining clip.

1. Remove eight screws (1) and door (2) from dome light body (3).

2. Remove seal (4) from door (2).
3. Push in on light bulb (5) and blackout bulb (6), and turn to the left. Remove and discard two bulbs.

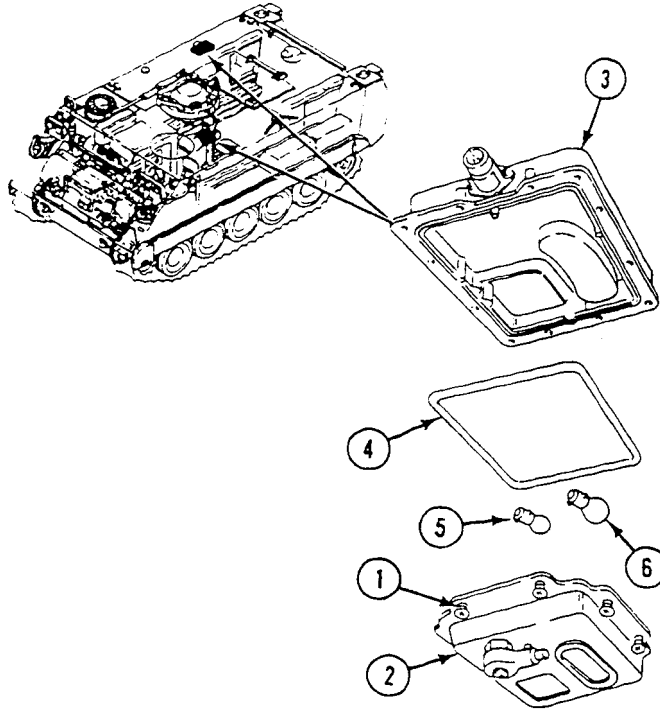

ASSEMBLY

1. Install new blackout bulb (6) and new light bulb (5) in door (2). Push in and turn bulbs to the right to secure.
2. Install new seal (4) on door (2).
3. Install door (2) on dome light body (3). Secure with eight screws (1).

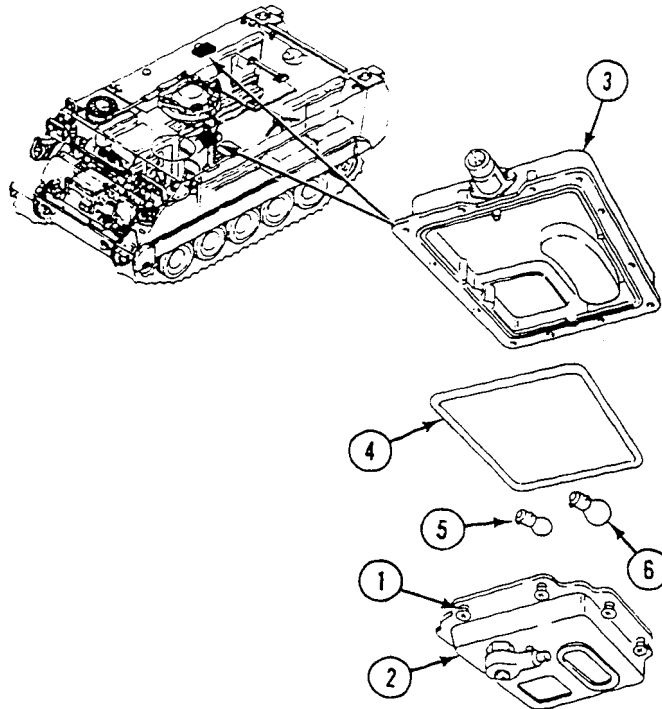
**FOLLOW-THROUGH STEPS**

1. Install dome light (WP 0309 00).

END OF TASK

REPLACE DOME LIGHT (M577A3 AND M1068A3 ONLY)

0311 00

THIS WORK PACKAGE COVERS:

Removal (page 0311 00-1).
 Installation (page 0311 00-3).

INITIAL SETUP:

Maintenance Level

Unit

Personnel Required

Unit Mechanic

Tools and Special Tools

General Mechanic's Tool Kit (WP 0926 00, Item 65)

References

See your -10

Materials/Parts

Lockwasher (4)

Equipment Condition

Engine stopped (see your -10)
 Carrier blocked (see your -10)

REMOVAL

NOTE

There are nine dome lights and two blackout lights in the M577A3 and M1068A3. All lights are replaced the same way.

1. Disconnect ground lead (1) from dome light (2).
2. Disconnect lead (3) from dome light (2).

NOTE

Disconnect circuit 38C lead from dome lights or circuit 38B lead from blackout lights.

3. Loosen screw (4). Lower door (5) on dome light (2).
4. Remove four nuts (6), lockwashers (7), screws (8), and light (2) from mount (9). Discard lockwashers.

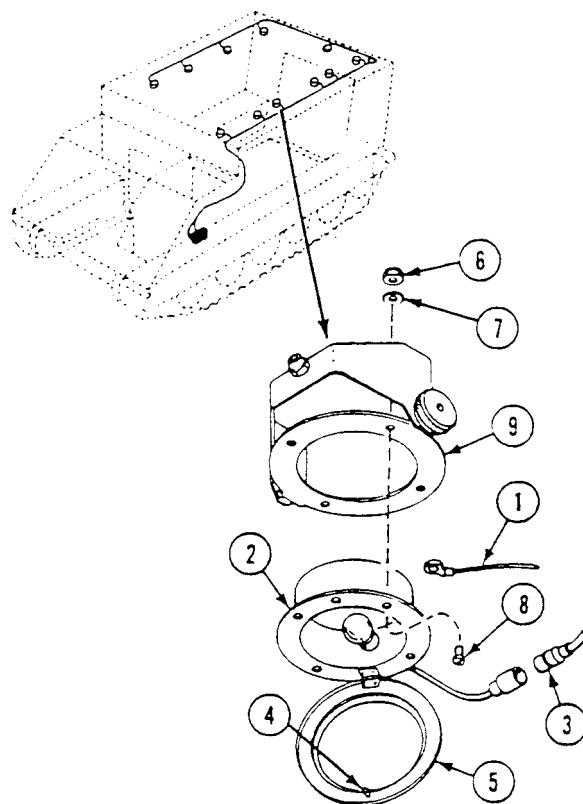

INSTALLATION

1. Place light (2) on mount (9). Secure with four screws (8), new lockwashers (7), and nuts (6).
2. Close door (5) on light (2). Secure with screw (4).
3. Connect lead (3) to light (2).

NOTE

Connect circuit 38C lead to dome lights or circuit 38B lead to blackout lights.

4. Connect ground lead (1) to dome light (2).

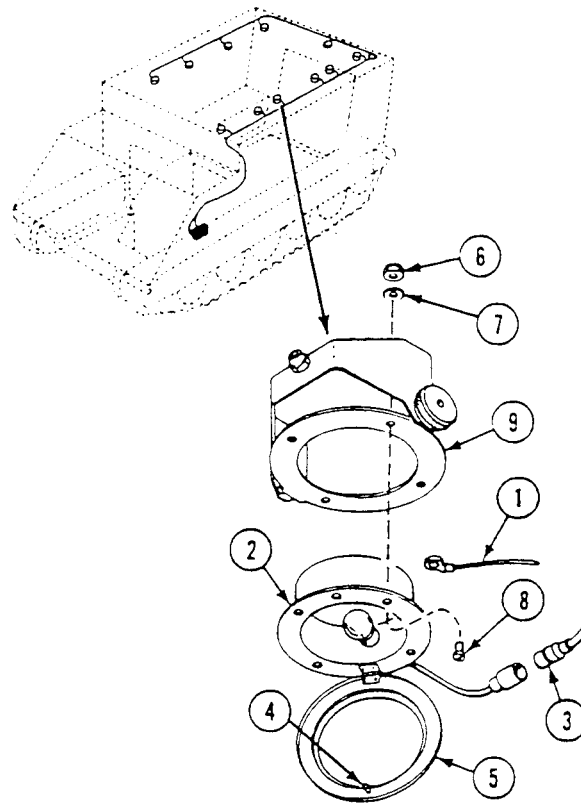
**FOLLOW-THROUGH STEPS**

1. Turn MASTER SWITCH ON (see your -10).
2. Operate dome light or blackout light to check that light operates properly (see your -10).
3. Turn all switches OFF (see your -10).

END OF TASK

REPAIR DOME LIGHT AND MOUNT (M577A3 AND M1068A3 ONLY)

0312 00

THIS WORK PACKAGE COVERS:

Disassembly (page 0312 00-1).
 Assembly (page 0312 00-3).

INITIAL SETUP:

Maintenance Level

Unit

Personnel Required

Unit Mechanic

Tools and Special Tools

General Mechanic's Tool Kit (WP 0926 00, Item 65)

References

See your -10

Materials/Parts

Sealing Compound (WP 0928 00, Item 53)
 Locknut (6)

Equipment Condition

Engine stopped (see your -10)
 Carrier blocked (see your -10)
 Dome light removed (WP 0311 00)

DISASSEMBLY

1. Inspect dome light and dome light mount as follows:
 - a. Check lamp (4). Replace burned-out or cracked lamp.
 - b. Check lens (1). Replace cracked or chipped lens.
 - c. Check seal (3) and mounts. Replace cut, cracked, or hard seal and mounts.
 - d. Check plate (10) and bracket (11). Replace any cracked or deformed parts.
 - e. Check threaded parts. Remove burrs. Replace parts that have stripped threads.

2. Disassemble dome light as follows:

- a. Remove lens (1) and seal (2) from light door (3).
- b. Push in and turn lamp (4) to the left. Remove lamp from light body (5).

NOTE

Disassemble and assemble dome lights and blackout lights the same way. Lens in dome light is clear. Lens in blackout light is dark (nine dome lights, two blackout lights).

3. Disassemble dome light mount as follows:

- a. Remove knob (6), nut (7), two small washers (8), two large gaskets (9), and mount plate (10) from bracket (11).
- b. Remove two large gaskets (9) from plate (10).
- c. Remove six locknuts (12), three washers (13), mount (14), and bracket (11) from hull mounts (15). Discard locknuts.

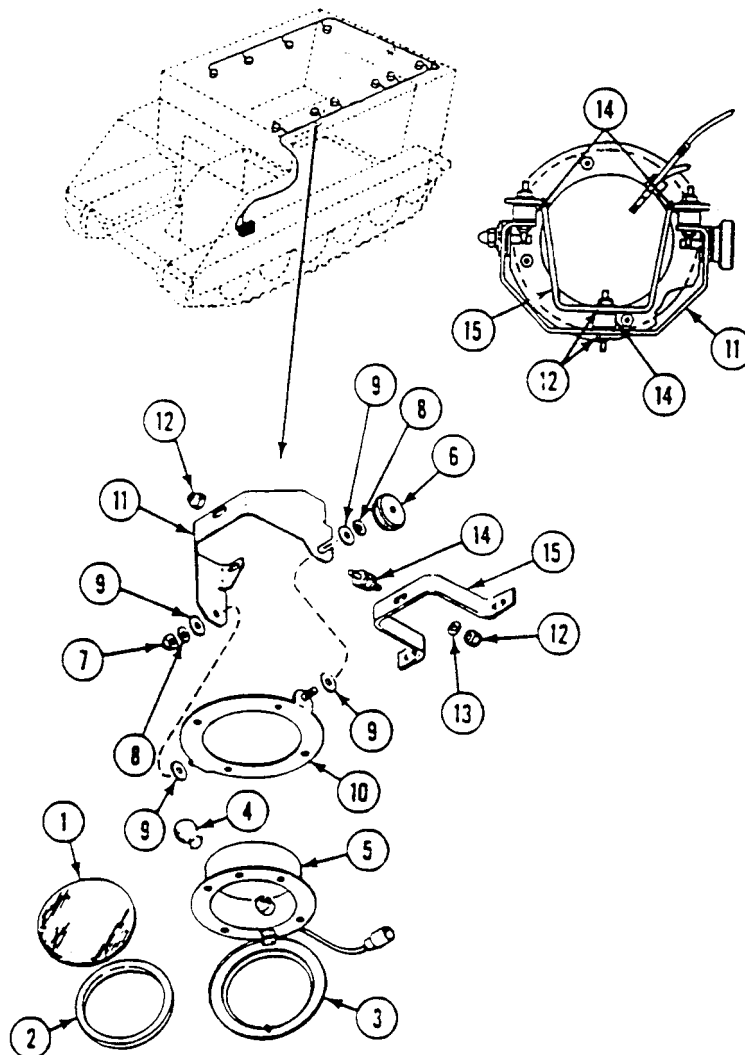

ASSEMBLY

1. Assemble dome light mount as follows:
 - a. Install three mounts (1) between bracket (2) and hull mount (3). Secure with six new locknuts (4) and three washers (5).
 - b. Place two large gaskets (6) on mount plate (7). Install plate and large gaskets on bracket (2). Secure with small washers (8), nut (9), and knob (10).
2. Assemble dome light as follows:
 - a. Install lamp (11) in light body (12). Push in and turn to the right to secure lamp.
 - b. Apply sealing compound to inside of door (13). Install seal (14) and lens (15) on door.

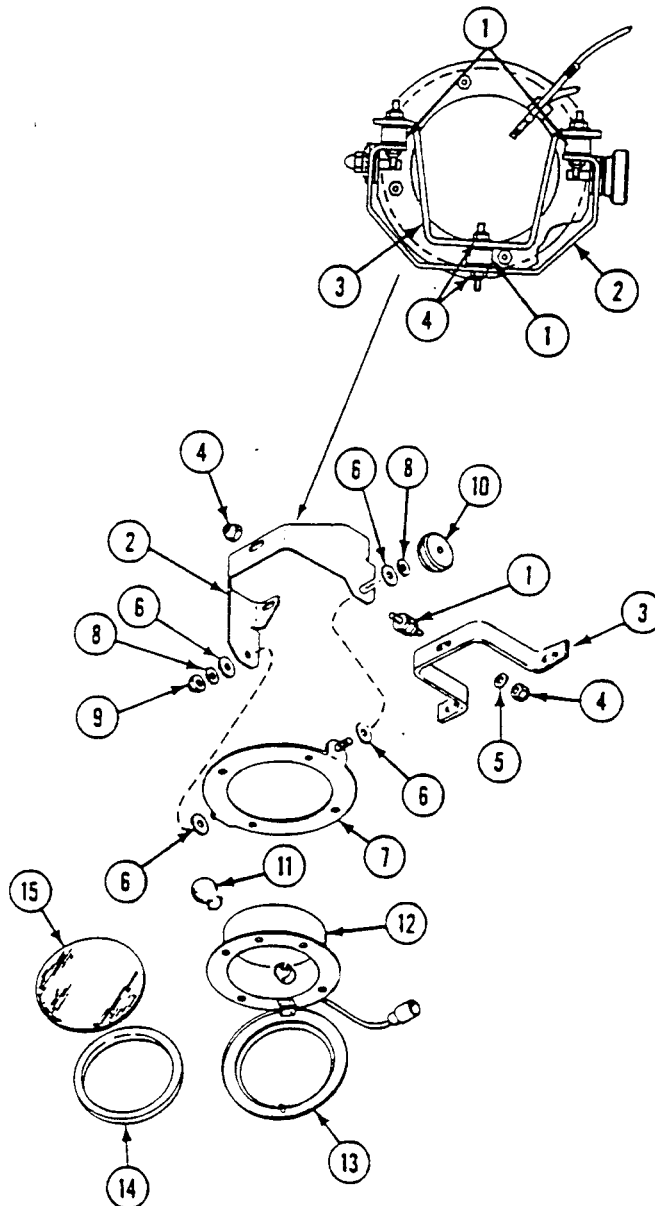

FOLLOW-THROUGH STEPS

1. Install dome light (WP 0311 00).

END OF TASK

REPLACE DOME LIGHT LENS (ALL EXCEPT M577A3 AND M1068A3)

0313 00

THIS WORK PACKAGE COVERS:

Removal (page 0313 00-1).
 Installation (page 0313 00-3).

INITIAL SETUP:

Maintenance Level

Unit

References

See your -10

Tools and Special Tools

General Mechanic's Tool Kit (WP 0926 00, Item 65)

Equipment Condition

Engine stopped (see your -10)

Personnel Required

Unit Mechanic

Carrier blocked (see your -10)

REMOVAL

1. Disconnect lead (1) from dome light (2).

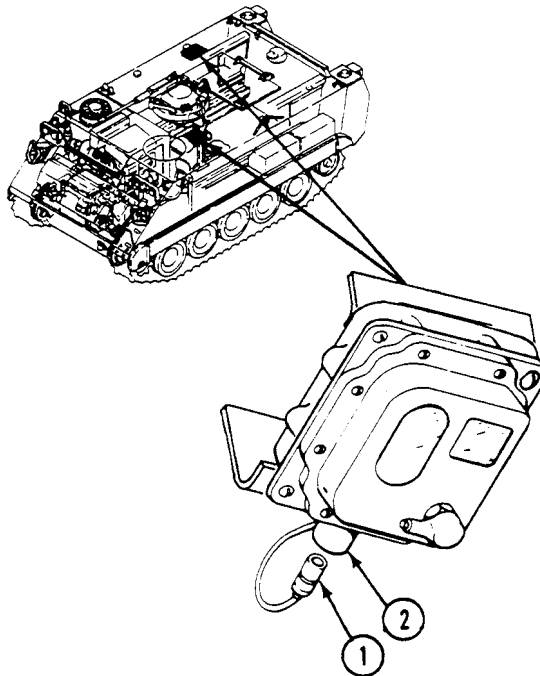

REPLACE DOME LIGHT LENS (ALL EXCEPT M577A3 AND M1068A3) — Continued

0313 00

2. Remove eight screws (3), seal (4), and door (5) from dome light body (6).
3. Remove screw (7), washer (8), and lead (9) from switch (10).

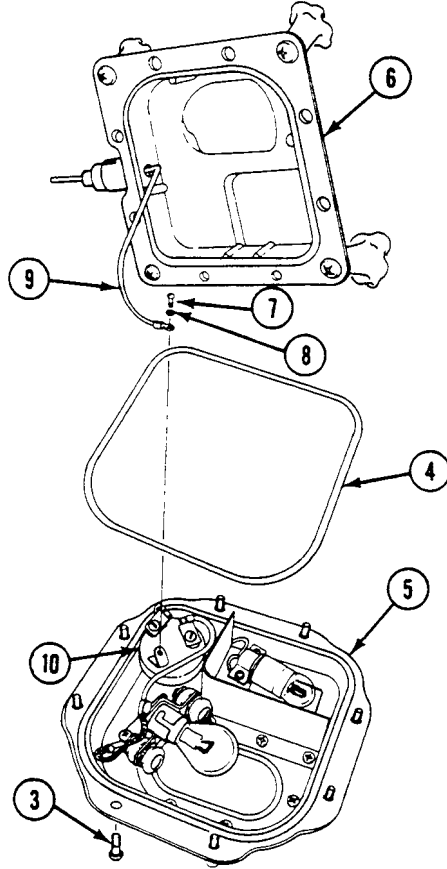

4. Remove two screws (1), lockwashers (2), and ground lead (3) from lampholder (4).
5. Remove four screws (5), lockwashers (6), and partition (7) from door (8).

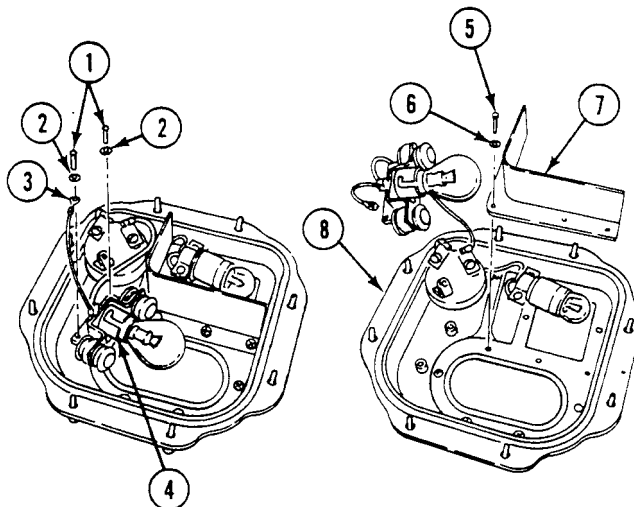

REPLACE DOME LIGHT LENS (ALL EXCEPT M577A3 AND M1068A3) — Continued

0313 00

6. Remove two screws (9), washers (10), and ground lead (11) from lampholder (12).
7. Remove seven screws (13) and lens retaining plate (14) from door (8).
8. Remove two lenses (15) and (16) and gaskets (17) and (18) from door (8).

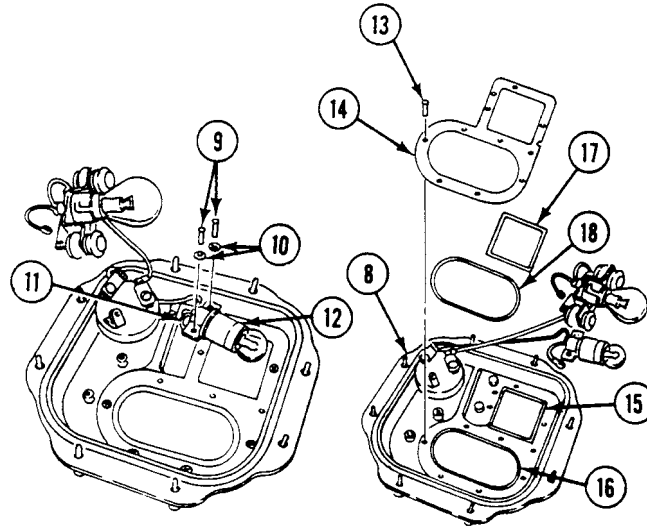
**INSTALLATION**

1. Install two lenses (15) and (16) and gaskets (17) and (18) on door (8).
2. Install lens retaining plate (14) on door (8). Secure with seven screws (13).
3. Install ground lead (11) on lampholder (12). Secure with two washers (10) and screws (9).

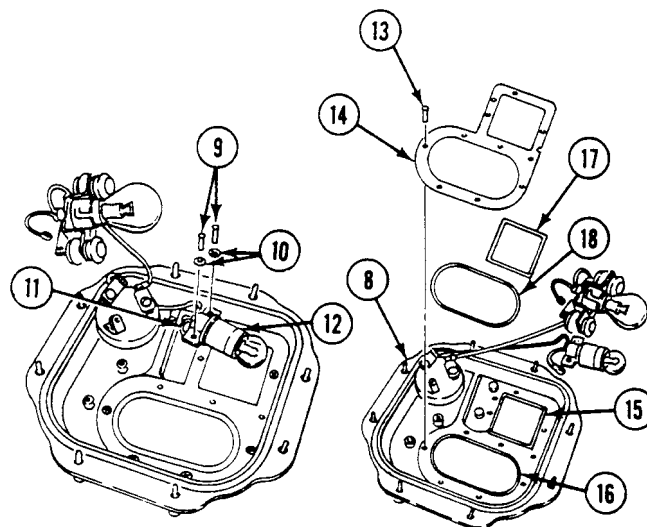

REPLACE DOME LIGHT LENS (ALL EXCEPT M577A3 AND M1068A3) — Continued

0313 00

4. Install partition (7) on door (8). Secure with four screws (5) and lockwashers (6).
5. Install ground lead (3) on lampholder (4). Secure with two screws (1) and lockwashers (2).

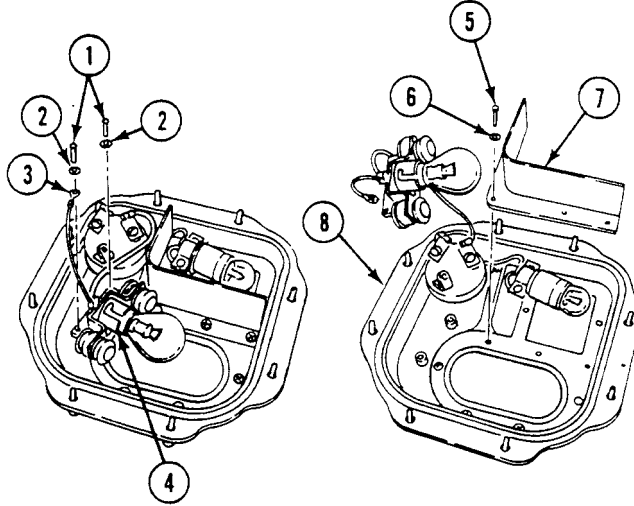

6. Install lead (1) on switch (2). Secure with screw (3) and washer (4).
7. Install seal (5) on door (6). Install door (6) on body (7). Secure with eight screws (8).

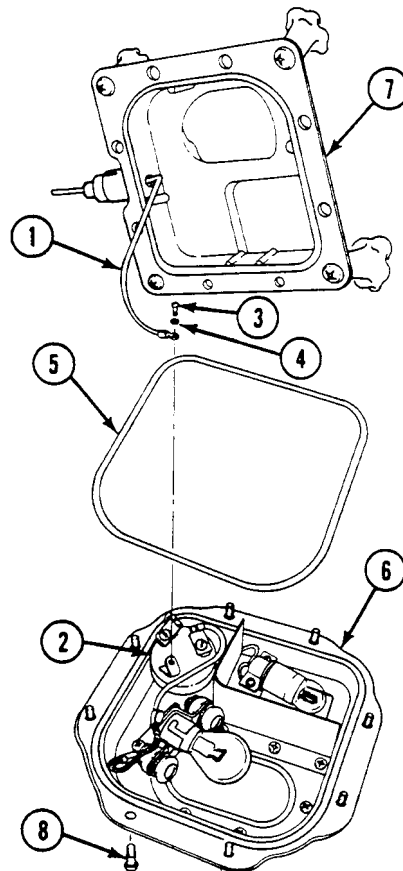

8. Connect lead (9) to dome light (10).

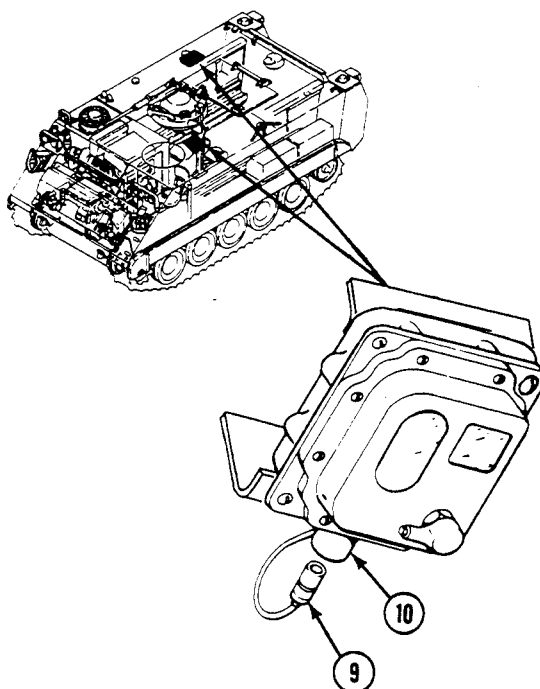
**FOLLOW-THROUGH STEPS**

1. Turn MASTER SWITCH ON (see your -10).
2. Turn dome light switch on and off to check that light works (see your -10).
3. Turn MASTER SWITCH OFF (see your -10).

END OF TASK

REPLACE FRONT DOME LIGHT SWITCH (M577A3 AND M1068A3 ONLY)

0314 00

THIS WORK PACKAGE COVERS:

Removal (page 0314 00-1).
 Installation (page 0314 00-3).

INITIAL SETUP:

Maintenance Level

Unit

Personnel Required

Unit Mechanic

Tools and Special Tools

General Mechanic's Tool Kit (WP 0926 00, Item 65)

References

See your -10

Materials/Parts

Gasket
 Locknut (8)

Equipment Condition

Engine stopped (see your -10)
 Carrier blocked (see your -10)
 Battery ground lead disconnected (WP 0338 00)

REMOVAL

1. Remove eight locknuts (1), washers (2), screws (3), and master switch panel (4) from distribution box (5). Discard locknuts.

REPLACE FRONT DOME LIGHT SWITCH (M577A3 AND M1068A3 ONLY) — Continued

0314 00

2. Disconnect circuit 38 lead (6), circuit 38A lead (7), and circuit 10 lead (8) from front dome light switch (10).
3. Remove two screws (9) and front dome switch (10) from master switch panel (4).
4. Inspect gasket (11). Replace if damaged.

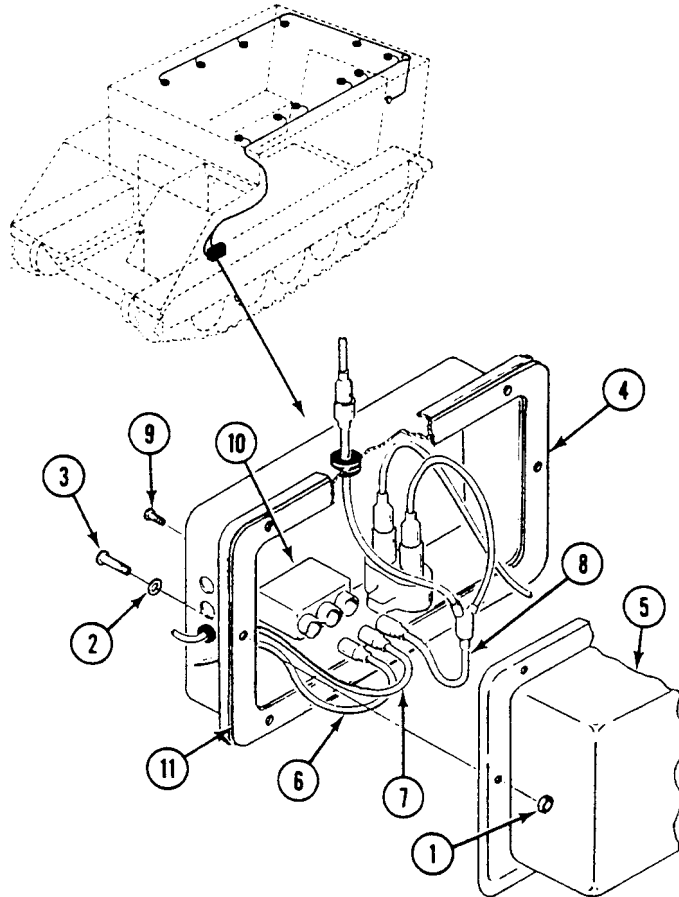

INSTALLATION

1. Install front dome switch (10) in master switch panel (4). Secure with two screws (9).
2. Connect circuit 10 lead (8), circuit 38A lead (7), and circuit 38 lead (6) to front dome light switch (10).
3. Install master switch panel (4) on distribution box (5). Secure with eight screws (3), washers (2), and new locknuts (1).

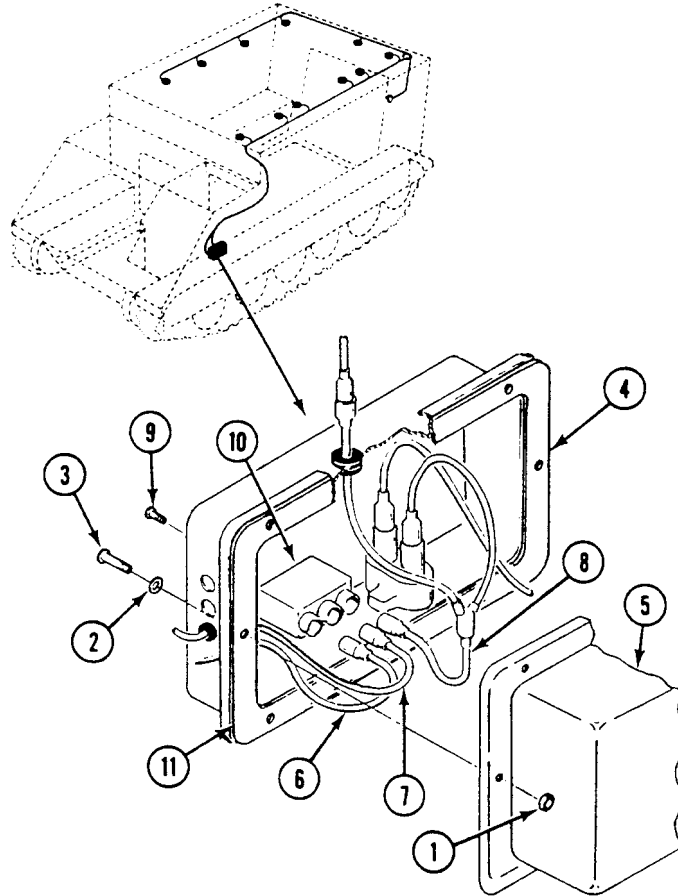
**FOLLOW-THROUGH STEPS**

1. Connect battery ground lead (WP 0338 00).
2. Turn MASTER SWITCH ON (see your -10).
3. Turn on front dome light switch to check that switch is operable (see your -10). Dome light should come on.
4. Turn all switches OFF (see your -10).

END OF TASK

REPLACE REAR DOME LIGHT SWITCH (M577A3 AND M1068A3 ONLY)

0315 00

THIS WORK PACKAGE COVERS:

Removal (page 0315 00-1).
 Installation (page 0315 00-2).

INITIAL SETUP:

Maintenance Level

Unit

References

See your -10

Tools and Special Tools

General Mechanic's Tool Kit (WP 0926 00, Item 65)

Equipment Condition

Engine stopped (see your -10)

Personnel Required

Unit Mechanic

Carrier blocked (see your -10)

Battery ground lead disconnected (WP 0338 00)

REMOVAL

1. Disconnect circuit 38 lead (1), circuit 38A lead (2), and circuit 38E lead (3) from rear dome light switch (5).
2. Remove two screws (4) and rear dome light switch (5) from hull bracket (6).

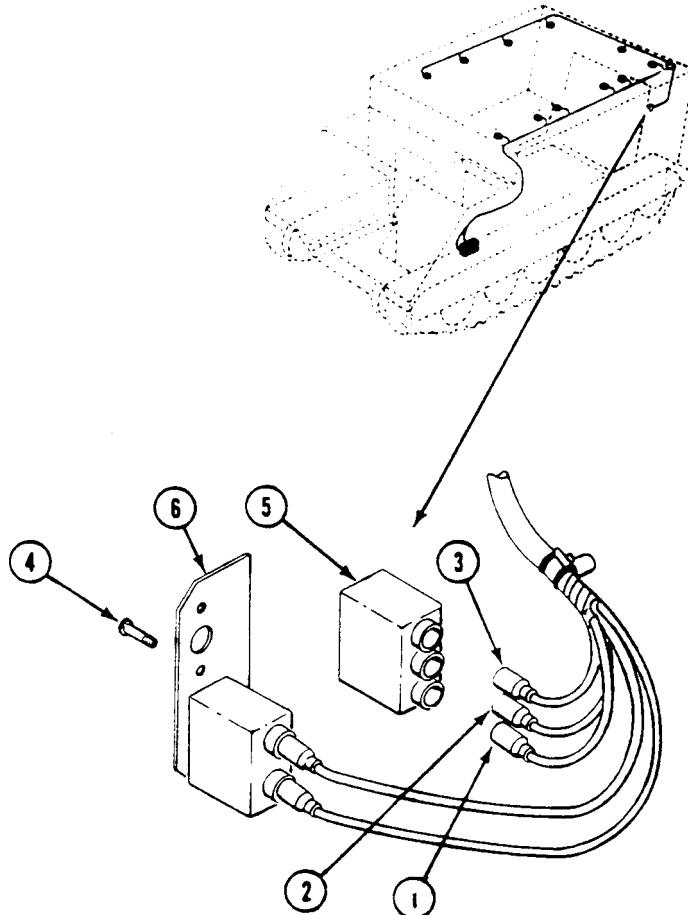

INSTALLATION

1. Install rear dome light switch (5) on hull bracket (6). Secure with two screws (4).
2. Connect circuit 38E lead (3), circuit 38A lead (2), and circuit 38 lead (1) to rear dome light switch.

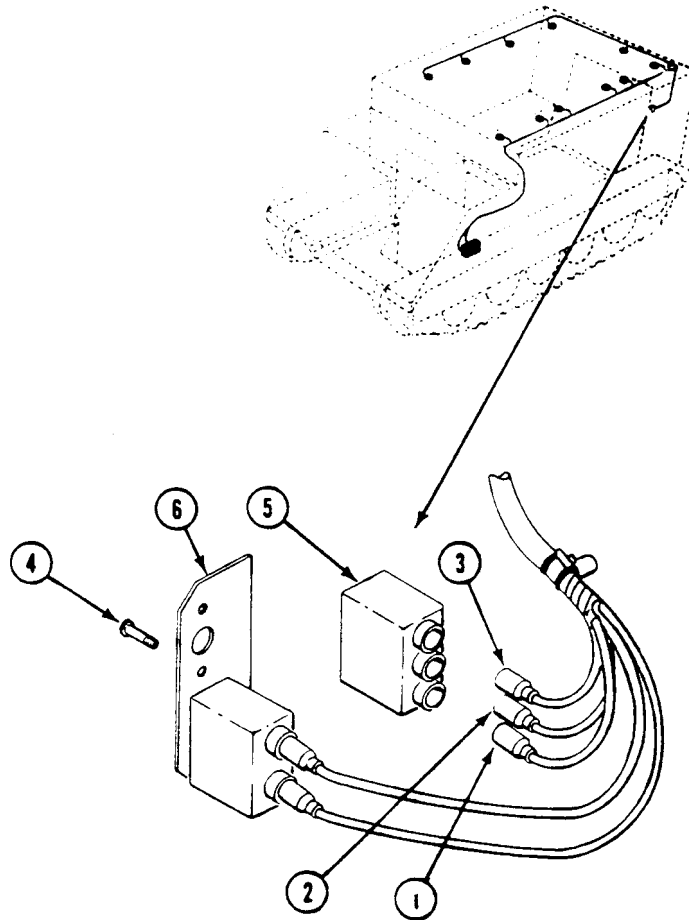
**FOLLOW-THROUGH STEPS**

1. Connect battery ground lead (WP 0338 00).
2. Turn MASTER SWITCH ON (see your -10).
3. Turn REAR DOME LIGHT SWITCH ON (see your -10). Check that switch operates properly and dome light comes on.
4. Turn all switches OFF (see your -10).

END OF TASK

REPLACE DOME LIGHT CIRCUIT BREAKER (M577A3 AND M1068A3 ONLY)

0316 00

THIS WORK PACKAGE COVERS:

Removal (page 0316 00-1).
 Installation (page 0316 00-3).

INITIAL SETUP:

Maintenance Level

Unit

Personnel Required

Unit Mechanic

Tools and Special Tools

General Mechanic's Tool Kit (WP 0926 00, Item 65)

References

See your -10

Materials/Parts

Gasket
 Locknut (8)

Equipment Condition

Engine stopped (see your -10)
 Carrier blocked (see your -10)
 Battery ground lead disconnected (WP 0338 00)

REMOVAL

1. Remove eight locknuts (1), washers (2), screws (3), and master switch panel (4) from distribution box (5). Discard locknuts.

REPLACE DOME LIGHT CIRCUIT BREAKER (M577A3 AND M1068A3 ONLY) —**0316 00****Continued**

2. Disconnect two circuit 10 leads (6) from circuit breaker (7).
3. Remove two nuts (8), screws (9), and circuit breaker (7) from master switch panel (4).
4. Inspect gasket (10). Replace if damaged.

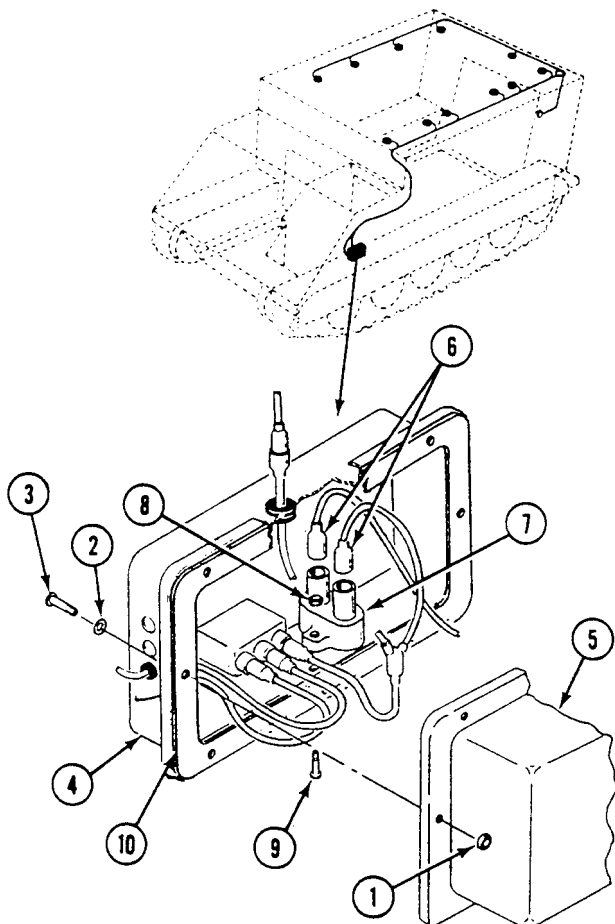

REPLACE DOME LIGHT CIRCUIT BREAKER (M577A3 AND M1068A3 ONLY) —
Continued

0316 00

INSTALLATION

1. Place circuit breaker (7) in master switch panel (4). Secure with two screws (9) and nuts (8).
2. Connect two circuit 10 leads (6) to circuit breaker (7).
3. Place master switch panel (4) on distribution box (5). Secure with eight screws (3), washers (2), and new locknuts (1).

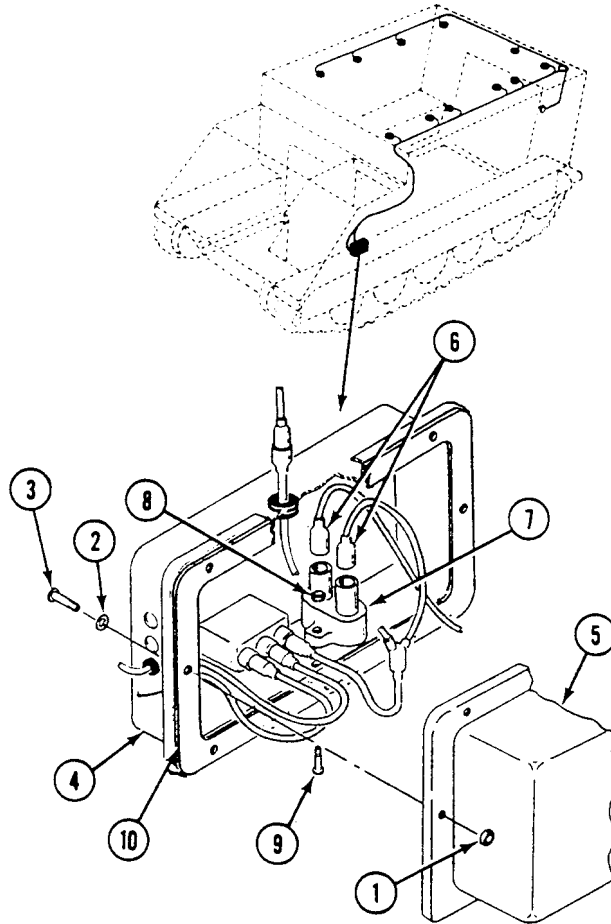
**FOLLOW-THROUGH STEPS**

1. Connect battery ground lead (WP 0338 00).
2. Turn MASTER SWITCH ON (see your -10).
3. Operate dome lights to check that circuit breaker is operable (see your -10).
4. Turn all switches OFF (see your -10).

END OF TASK

REPLACE DOME BLACKOUT LIGHT BYPASS SWITCH (M577A3 AND M1068A3 ONLY)

0317 00

THIS WORK PACKAGE COVERS:

Removal (page 0317 00-1).
 Installation (page 0317 00-2).

INITIAL SETUP:

Maintenance Level

Unit

References

See your -10

Tools and Special Tools

General Mechanic's Tool Kit (WP 0926 00, Item 65)

Equipment Condition

Engine stopped (see your -10)

Personnel Required

Unit Mechanic

Carrier blocked (see your -10)

Battery ground lead disconnected (WP 0338 00)

REMOVAL

1. Disconnect circuit 38B lead (1) and circuit 38E lead (2) from rear of bypass switch (3).
2. Remove two screws (4) and switch (3) from hull bracket (5).

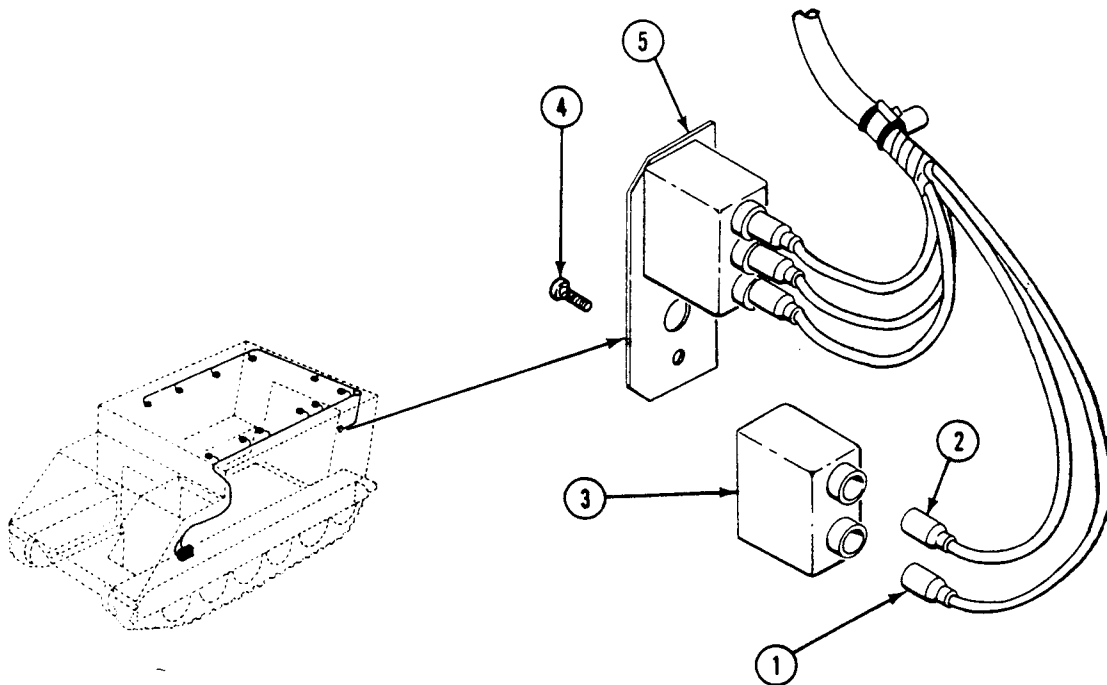

Continued

INSTALLATION

1. Place switch (3) on hull bracket (5). Secure with two screws (4).
2. Connect circuit 38E lead (2) and circuit 38B lead (1) to rear of bypass switch (3).

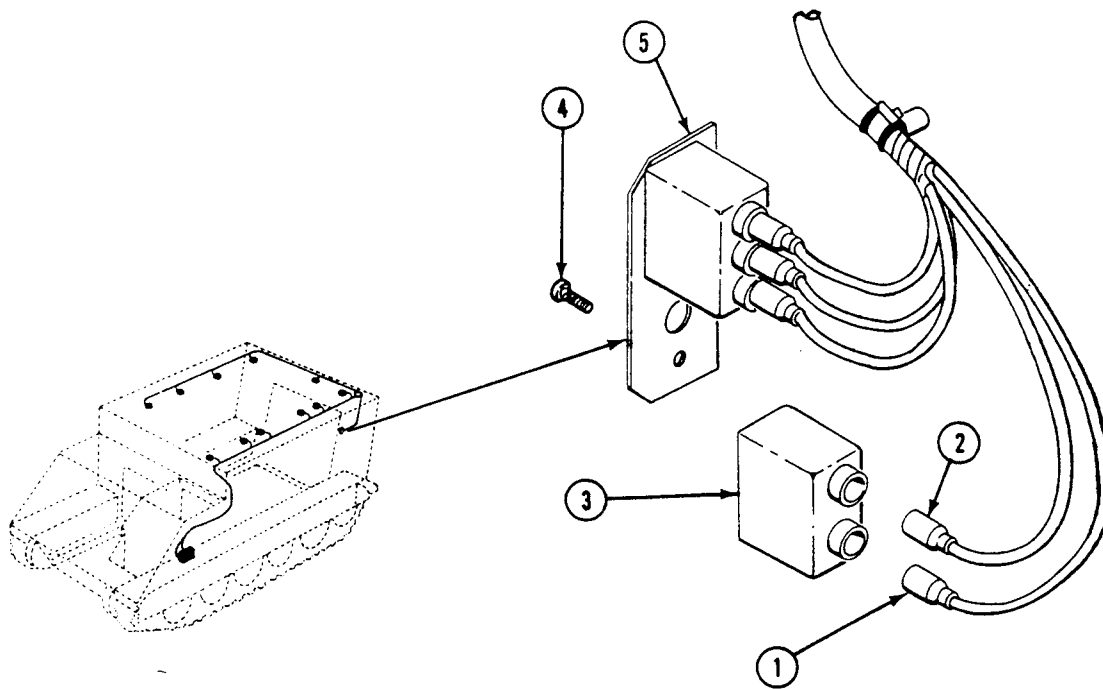
**FOLLOW-THROUGH STEPS**

1. Connect battery ground lead (WP 0338 00).
2. Turn MASTER SWITCH ON (see your -10).
3. Operate dome lights and bypass switch to check that switch operates properly (see your -10).
4. Turn all switches OFF (see your -10).

END OF TASK

REPLACE TENT LIGHT ASSEMBLY (M577A3 AND M1068A3 ONLY)

0318 00

THIS WORK PACKAGE COVERS:

Removal (page 0318 00-1).
 Installation (page 0318 00-3).

INITIAL SETUP:

Maintenance Level

Unit

References

See your -10

Tools and Special Tools

General Mechanic's Tool Kit (WP 0926 00, Item 65)

Equipment Condition

Materials/Parts

Lamp

Engine stopped (see your -10)

Personnel Required

Unit Mechanic

Carrier blocked (see your -10)

Battery ground lead disconnected (WP 0338 00)

REMOVAL

1. Remove connector (1) from utility outlet receptacle (2) on rear bulkhead.
2. Remove light assembly (3) from tent supports.

3. Push in on lamp (4) and turn to the left. Remove lamp from light assembly. Discard lamp.

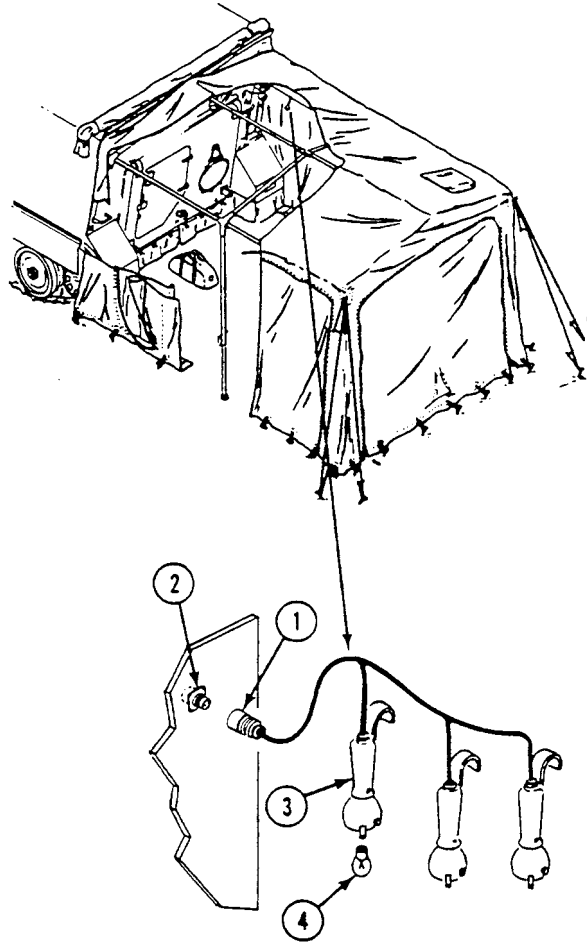

INSTALLATION

1. Install new lamp (4) in light assembly (3). Push in and turn to the right to secure lamp.
2. Hang light assembly (3) on tent supports.
3. Install connector (1) on utility outlet receptacle (2).

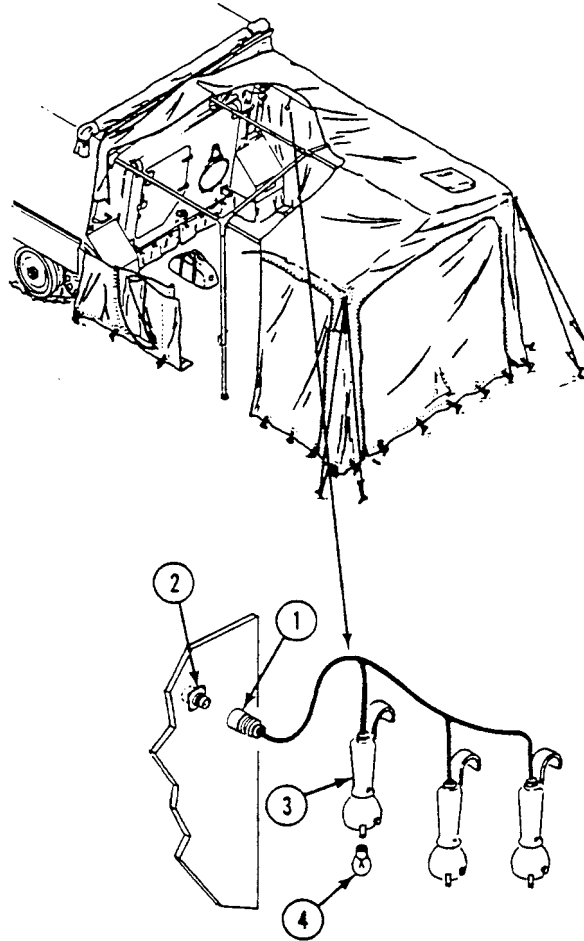
**FOLLOW-THROUGH STEPS**

1. Connect battery ground lead (WP 0338 00).
2. Turn MASTER SWITCH ON (see your -10).
3. Check that tent lamps operate properly (see your -10).
4. Turn all switches OFF (see your -10).

END OF TASK

REPLACE UTILITY LIGHT (M981A3 ONLY)

0319 00

THIS WORK PACKAGE COVERS:

- Removal (page 0319 00-1).
- Disassembly (page 0319 00-2).
- Assembly (page 0319 00-2).
- Installation (page 0319 00-3).

INITIAL SETUP:

Maintenance Level

Unit

References

See your -10

Tools and Special Tools

General Mechanic's Tool Kit (WP 0926 00, Item 65)

Equipment Condition

Engine stopped (see your -10)

Materials/Parts

Lockwasher (3)

Carrier blocked (see your -10)

Personnel Required

Unit Mechanic

Battery ground leads disconnected (WP 0339 00)

REMOVAL

1. Disconnect utility light cable (1) from carrier power cable assembly.
2. Remove 2 screws (2), three lockwashers (3), two washers (4), one ground lead connector (5) and two cable clamps (6) from mounting bracket (7). Discard lockwashers.
3. Remove utility light cable (1) from cable clamps (6). Remove utility light (8), with mounting bracket (7) attached, from carrier top deck (9).

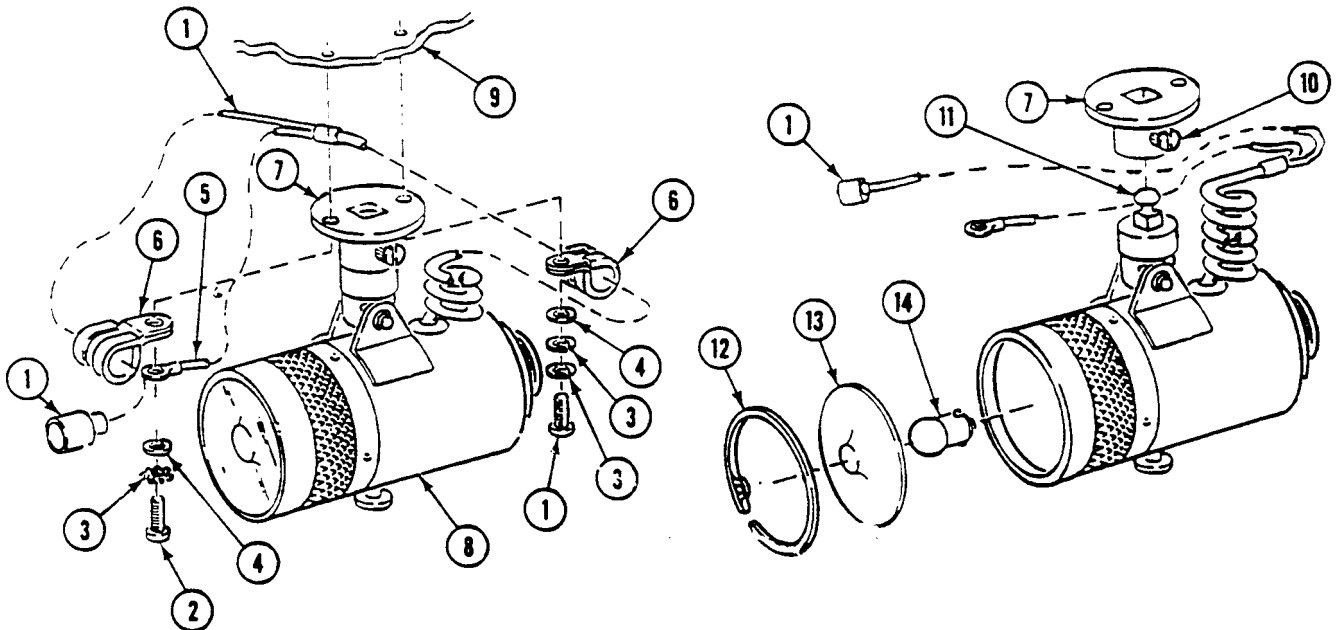

DISASSEMBLY

1. Loosen locking screw (10) and remove mounting post (11).
2. Remove retaining ring (12), lens (13), and lamp (14) from utility light (8).

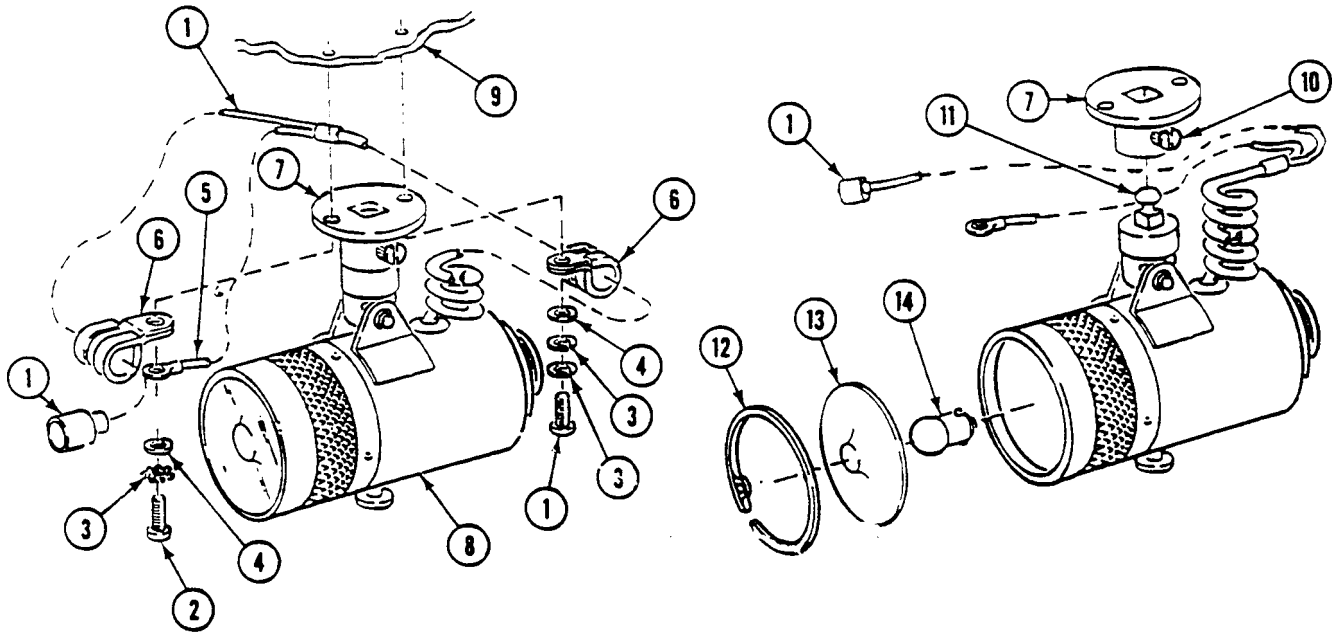

ASSEMBLY

1. Install lamp (1), lens (2), and retaining ring (3) in utility light (4)
2. Install mounting bracket (5) on mounting post (6) and tighten locking screw (7).

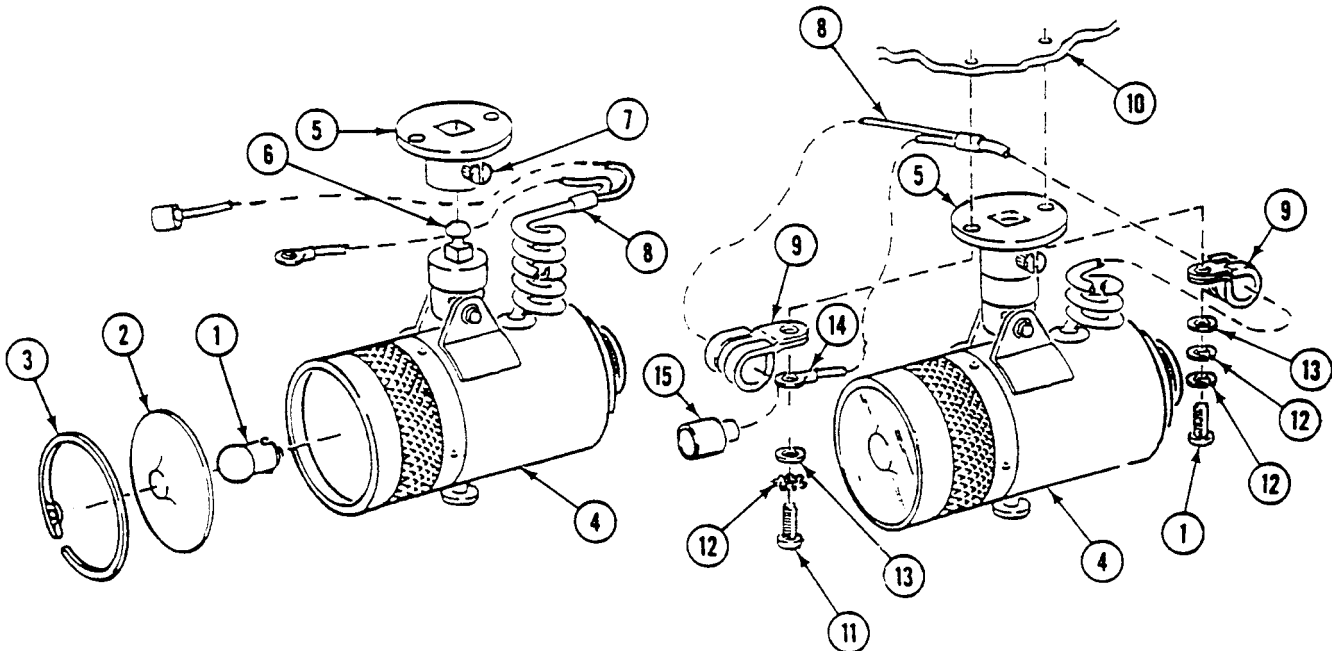

INSTALLATION

1. Position utility light cable (8) in cable clamps (9).
2. Position assembled mounting bracket (5) and utility light (4) against carrier top deck (10) with holes of mounting bracket (5) and carrier top deck (10) aligned.
3. Install two screws (11), three new lockwashers (12), two washers (13), one ground lead connector (14), and two cable clamps (9).
4. Connect utility light cable connector (15) to carrier power cable assembly.

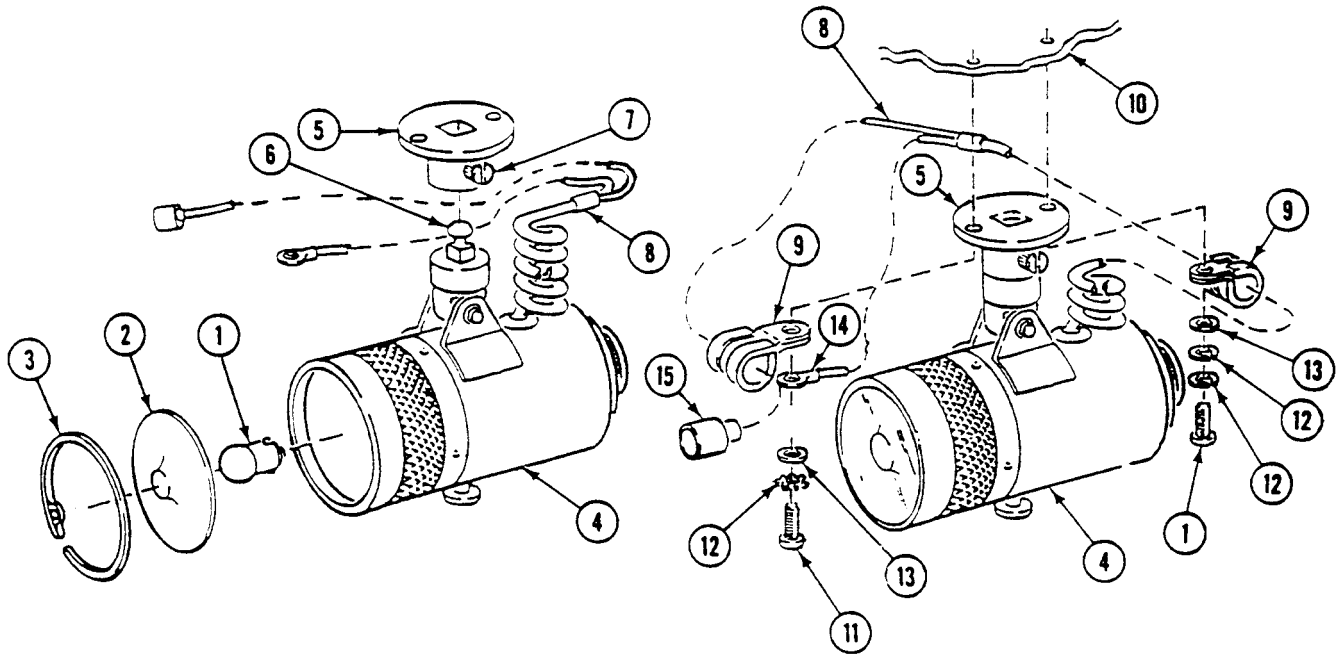

FOLLOW THROUGH STEPS

1. Connect battery ground leads (WP 0339 00).

END OF TASK

REPLACE ENGINE OIL LOW PRESSURE TRANSMITTER AND HARDWARE

0320 00

THIS WORK PACKAGE COVERS:

Removal (page 0320 00-1).
 Installation (page 0320 00-3).

INITIAL SETUP:

Maintenance Level

Unit

References

See your -10

Tools and Special Tools

General Mechanic's Tool Kit (WP 0926 00, Item 65)

Equipment Condition

Engine stopped (see your -10)

Materials/Parts

Sealing compound (WP 0928 00, Item 56)

Locknut

Carrier blocked (see your -10)

Personnel Required

Unit Mechanic

Driver's power plant access panel removed (see your -10)

REMOVAL

1. Disconnect circuit 34 lead (1) from engine oil low pressure transmitter (2).

2. Remove locknut (3), two washers (4), screw (5), and clamp (6) securing pressure transmitter (2) to bracket (7). Discard locknut.
3. Remove pressure transmitter (2) from tee (8).
4. Disconnect hose (9) from adapter (10).
5. Remove adapter (10) from tee (8).
6. Remove tee (8) and nipple (11) from elbow (12).
7. Remove elbow (12) and reducer (13) from engine.

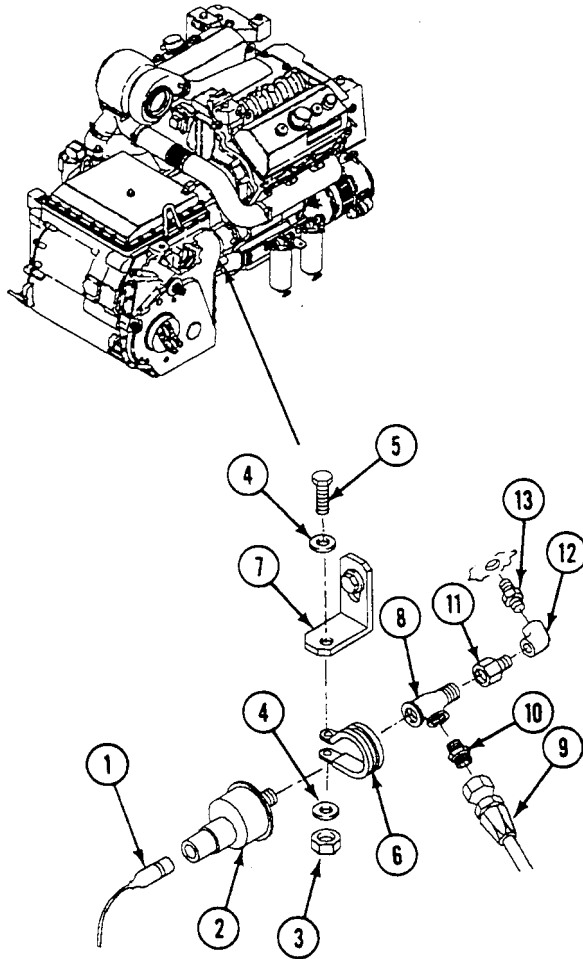

INSTALLATION**NOTE**

Coat male tapered threads with sealing compound.

1. Install reducer (1) and elbow (2) on engine.
2. Install nipple (3) and tee (4) on elbow (2).
3. Install adapter (5) in tee (4).
4. Connect hose (6) to adapter (5).
5. Install pressure transmitter (7) in tee (4).
6. Secure pressure transmitter (7) to bracket (8) with clamp (9), screw (10), two washers (11), and new locknut (12).
7. Connect circuit 34 lead (13) to pressure transmitter (7).

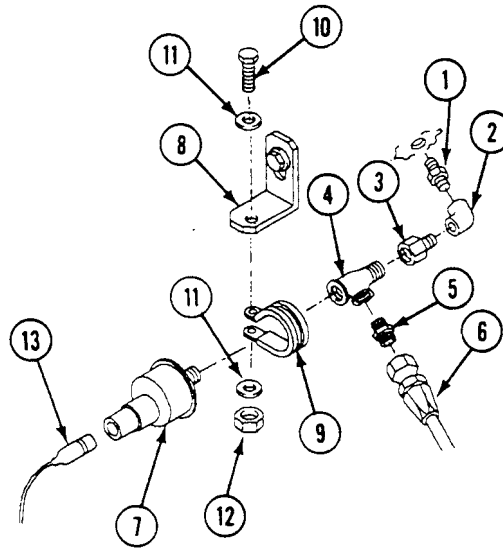
**FOLLOW-THROUGH STEPS**

1. Turn MASTER SWITCH ON (see your -10).
2. Check the ENGINE OIL LOW PRESS light is on (see your -10).
3. Start engine (see your -10). ENGINE OIL LOW PRESS light should go off.
4. Check for oil leaks at engine low oil pressure transmitter (see your -10).
5. Stop engine (see your -10).
6. Install driver's power plant access panel (see your -10).

END OF TASK

REPLACE COOLANT TEMPERATURE TRANSMITTER

0321 00

THIS WORK PACKAGE COVERS:

Removal (page 0321 00-1).
 Installation (page 0321 00-2).

INITIAL SETUP:

Maintenance Level

Unit

References

See your -10

Tools and Special Tools

General Mechanic's Tool Kit (WP 0926 00, Item 65)

Equipment Condition

Engine stopped (see your -10)

Materials/Parts

Sealing compound (WP 0928 00, Item 56)

Carrier blocked (see your -10)

Power plant upper rear access panel removed (see your -10)

Personnel Required

Unit Mechanic

Coolant level drained below thermostat housing (WP 0227 00)

REMOVAL

1. Disconnect circuit 33 lead (1) from engine coolant temperature switch (2).
2. Remove switch (2) from thermostat housing (3).

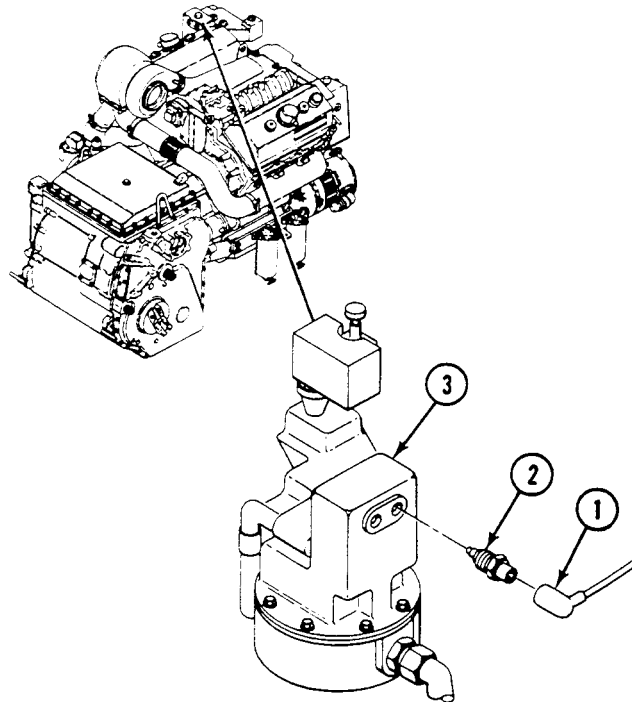

INSTALLATION

1. Coat threads of switch (2) with sealing compound.
2. Install switch (2) in thermostat housing (3).
3. Connect circuit 33 lead (1) to switch (2).

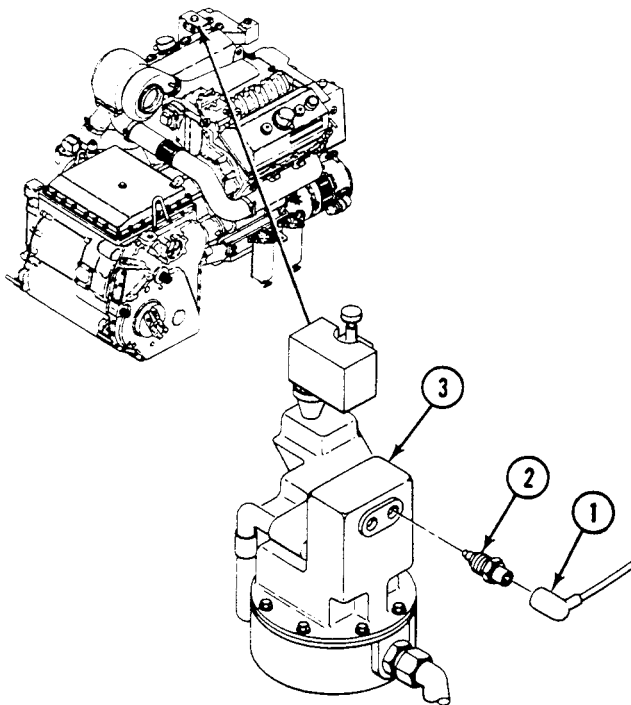
**FOLLOW-THROUGH STEPS**

1. Fill coolant system to proper level (WP 0227 00).
2. Start engine (see your -10).
3. Check for leaks (see your -10).
4. Stop engine (see your -10).
5. Install power plant upper rear access panel (see your -10).

END OF TASK

REPLACE TRANSMISSION OIL HIGH TEMPERATURE SWITCH

0322 00

THIS WORK PACKAGE COVERS:

Removal (page 0322 00-1).
 Installation (page 0322 00-2).

INITIAL SETUP:

Maintenance Level

Unit

Personnel Required

Unit Mechanic

Tools and Special Tools

General Mechanic's Tool Kit (WP 0926 00, Item 65)

References

See your -10

Materials/Parts

Sealing compound (WP 0928 00, Item 56)
 Thermostatic switch

Equipment Condition

Power plant removed (WP 0156 00)

REMOVAL

1. Disconnect circuit 327 lead (1) from switch (2).
2. Remove switch (2) from tee (3).

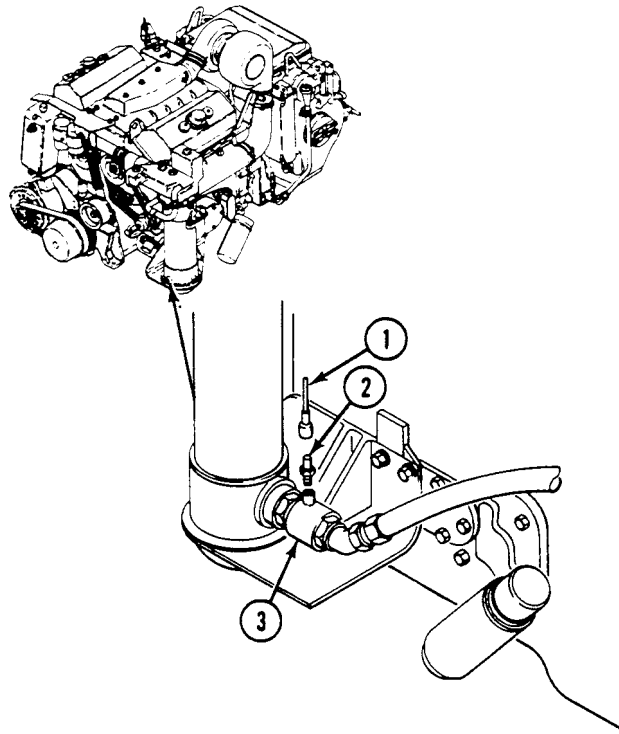

INSTALLATION

1. Apply sealing compound to threads of switch (2).
2. Install switch (2) in tee (3).
3. Connect circuit 327 lead (1) to switch (2).

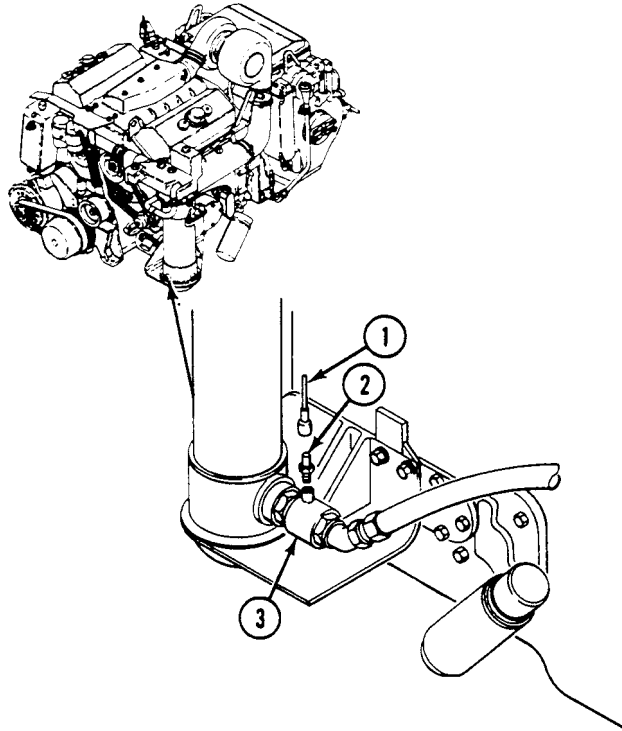
**FOLLOW-THROUGH STEPS**

1. Install power plant (WP 0156 00).

END OF TASK

REPLACE GENERATOR FIELD PRESSURE SWITCH

0323 00

THIS WORK PACKAGE COVERS:

- Removal (page 0323 00-1)
- Inspection and Repair (page 0323 00-1)
- Installation (page 0323 00-2)

INITIAL SETUP:

Maintenance Level

Unit

References

See your -10

Tools and Special Tools

General Mechanic's Tool Kit (WP 0926 00, Item 65)

Equipment Condition

- Engine stopped (see your -10)
- Carrier blocked (see your -10)
- Driver's power plant access panel removed (see your -10)

Materials/Parts

Sealing compound (WP 0928 00, Item 56)

Personnel Required

Unit Mechanic

REMOVAL

1. Disconnect circuit 1A/1B lead (1) from generator field switch (2).
2. Remove switch (2) from tee (3) on secondary fuel filter (4).
3. Check circuit lead. Replace worn or cracked lead and damaged connector (WP 0382 00).

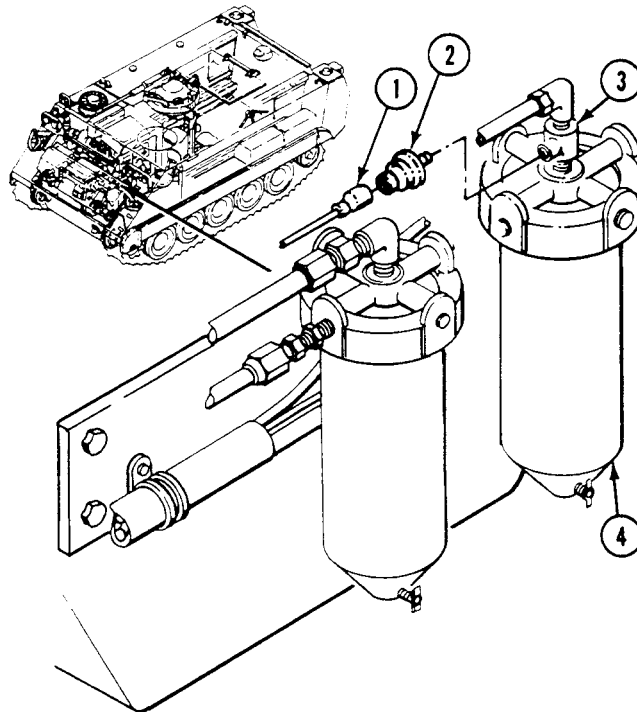

INSPECTION-ACCEPTANCE AND REJECTION CRITERIA

1. Check circuit lead. Replace worn or cracked lead and damaged connector WP 0382 00

INSTALLATION

1. Coat threads of switch with sealing compound.
2. Install switch (2) on tee (3) on secondary fuel filter (4).
3. Connect circuit 1A/1B lead (1) to switch (2).

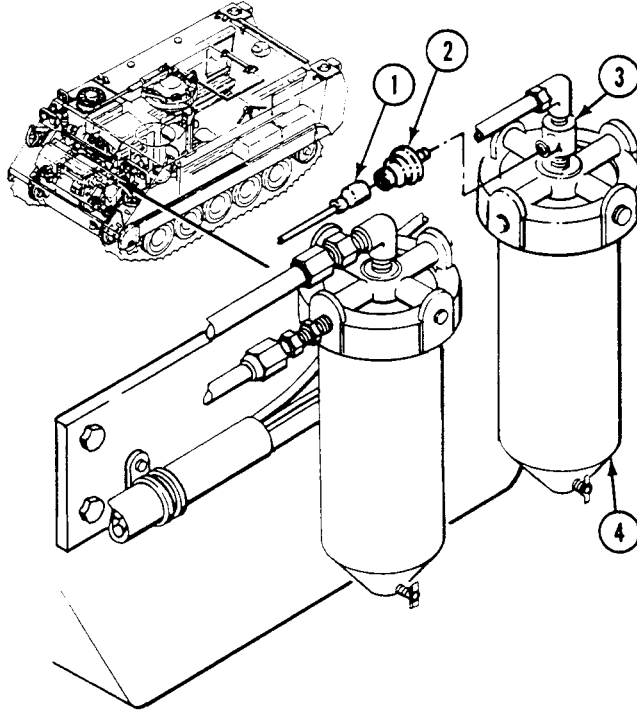
**FOLLOW-THROUGH STEPS**

1. Check operation of field switch (WP 0025 00).
2. Install driver's power plant access panel (see your -10).

END OF TASK

REPLACE FUEL SUPPLY PRESSURE TRANSDUCER

0324 00

THIS WORK PACKAGE COVERS:

- Removal (page 0324 00-1).
- Installation (page 0324 00-2).

INITIAL SETUP:

Maintenance Level

Unit

References

See your -10

Tools and Special Tools

General Mechanic's Tool Kit (WP 0926 00, Item 65)

Equipment Condition

Engine stopped (see your -10)

Carrier blocked (see your -10)

Materials/Parts

Adhesive (WP 0928 00, Item 4)

Driver's compartment access panel removed (see your -10)

Personnel Required

Unit Mechanic

REMOVAL

1. Disconnect fuel supply pressure transducer lead (1) from wiring harness (2).
2. Remove transducer (3) from fitting (4).

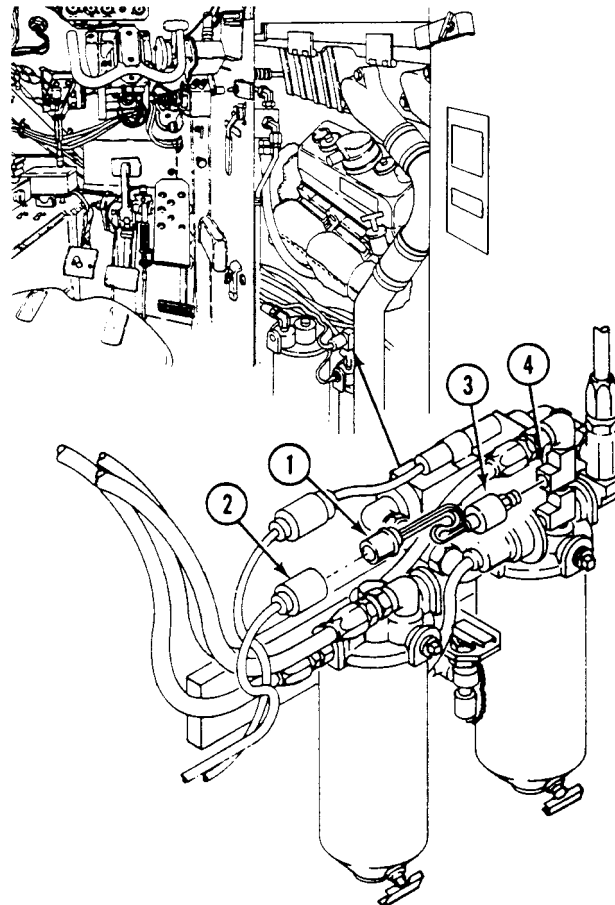

INSTALLATION

1. Apply a thin coat of adhesive to threads of transducer (3).
2. Install transducer (3) on fitting (4).
3. Connect fuel supply pressure transducer lead (1) to wiring harness (2).

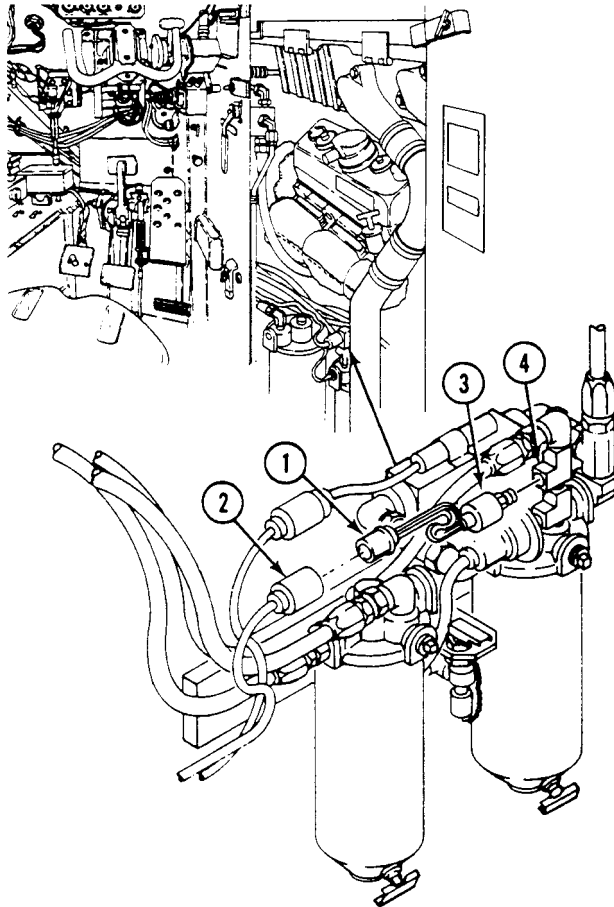
**FOLLOW-THROUGH STEPS**

1. Install driver's compartment access panel (see your -10).

END OF TASK

REPLACE FUEL RETURN PRESSURE TRANSDUCER

0325 00

THIS WORK PACKAGE COVERS:

Removal (page 0325 00-1).
 Installation (page 0325 00-2).

INITIAL SETUP:

Maintenance Level

Unit

References

See your -10

Tools and Special Tools

General Mechanic's Tool Kit (WP 0926 00, Item 65)

Equipment Condition

Engine stopped (see your -10)
 Carrier blocked (see your -10)
 Trim vane lowered (see your -10)
 Power plant front access door opened (see your -10)
 Air cleaner removed (WP 0168 00)
 Power plant grill raised (WP 0464 00)

Materials/Parts

Adhesive (WP 0928 00, Item 4)

Personnel Required

Unit Mechanic

REMOVAL

1. Disconnect fuel return pressure transducer lead (1) from STE/ICE wiring harness (2).
2. Disconnect transducer (3) from tee (4).

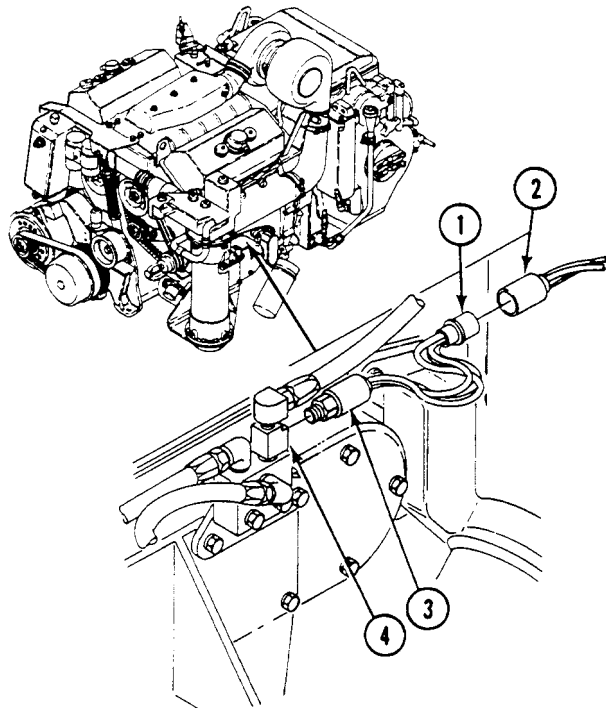

INSTALLATION

1. Apply a thin coat of adhesive to threads of transducer (3).
2. Connect transducer (3) to tee (4).
3. Connect fuel return pressure transducer lead (1) to STE/ICE wiring harness (2).

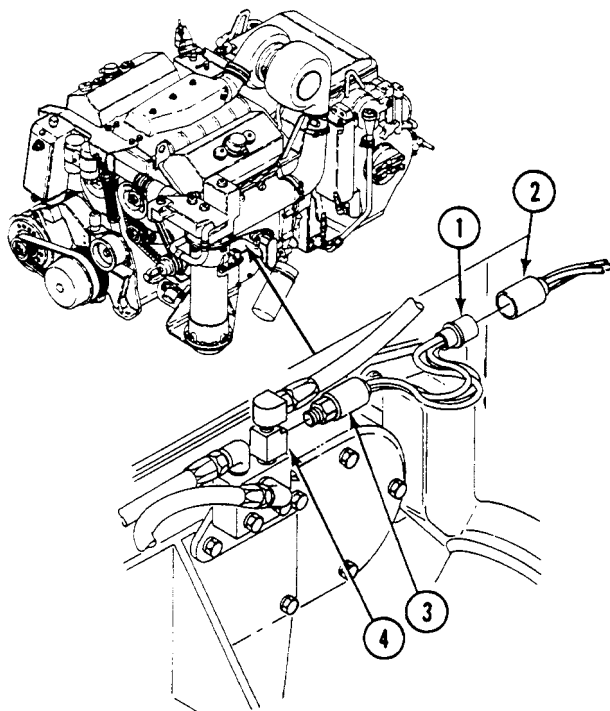
**FOLLOW-THROUGH STEPS**

1. Lower power plant grill (WP 0464 00).
2. Install air cleaner (WP 0168 00).
3. Close power plant front access door (see your -10).
4. Raise trim vane (see your -10).

END OF TASK

REPLACE TURBO OUTLET PRESSURE TRANSDUCER

0326 00

THIS WORK PACKAGE COVERS:

Removal (page 0326 00-1).
 Installation (page 0326 00-2).

INITIAL SETUP:

Maintenance Level

Unit

References

See your -10

Tools and Special Tools

General Mechanic's Tool Kit (WP 0926 00, Item 65)

Equipment Condition

Engine stopped (see your -10)

Carrier blocked (see your -10)

Materials/Parts

Adhesive (WP 0928 00, Item 4)

Power plant upper rear access panel removed (see your -10)

Personnel Required

Unit Mechanic

REMOVAL

1. Disconnect transducer lead (1) from wiring harness (2).
2. Disconnect transducer (3) from turbo outlet housing (4).

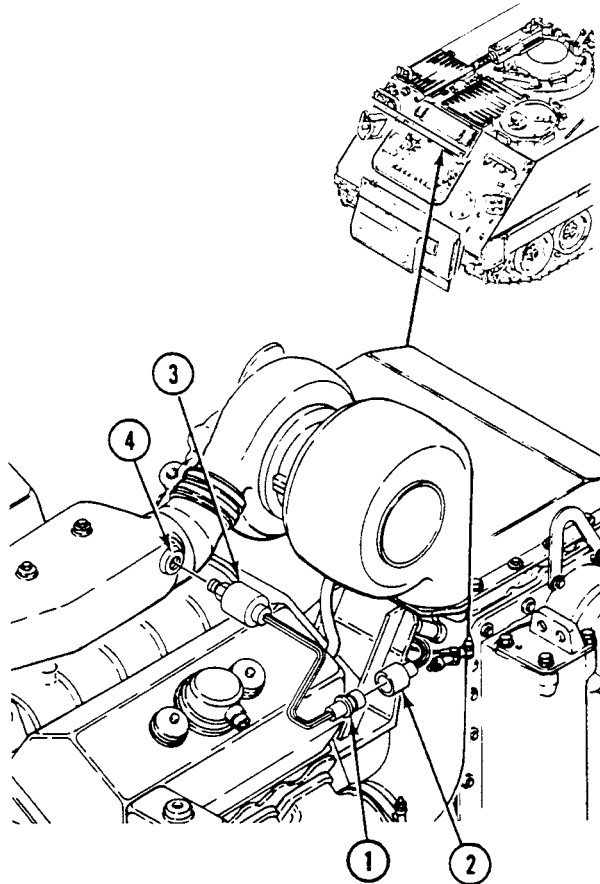

INSTALLATION

1. Apply a thin coat of adhesive to external threads of transducer (3).
2. Connect transducer (3) to turbo outlet housing (4).
3. Connect transducer lead (1) to wiring harness (2).

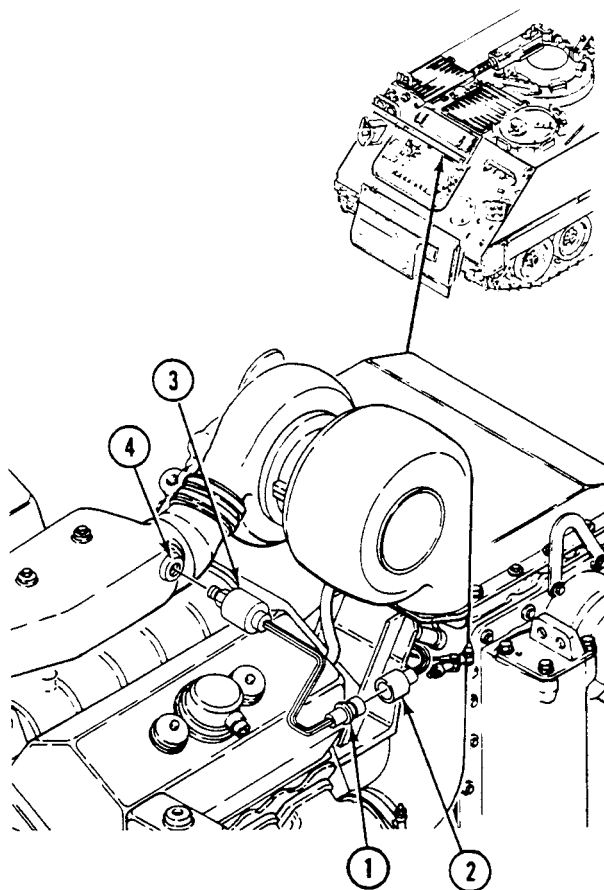
**FOLLOW-THROUGH STEPS**

1. Install power plant rear access panel (see your -10).

END OF TASK

REPLACE AIR BOX PRESSURE TRANSDUCER

0327 00

THIS WORK PACKAGE COVERS:

Removal (page 0327 00-1).
 Installation (page 0327 00-2).

INITIAL SETUP:

Maintenance Level

Unit

References

See your -10

Tools and Special Tools

General Mechanic's Tool Kit (WP 0926 00, Item 65)

Equipment Condition

Engine stopped (see your -10)

Materials/Parts

Adhesive (WP 0928 00, Item 4)

Carrier blocked (see your -10)

Personnel Required

Unit Mechanic

Driver's compartment access panel removed (see your -10)

REMOVAL

1. Disconnect air box pressure transducer lead (1) from STE/ICE wiring harness (2).
2. Disconnect transducer (3) from housing (4).

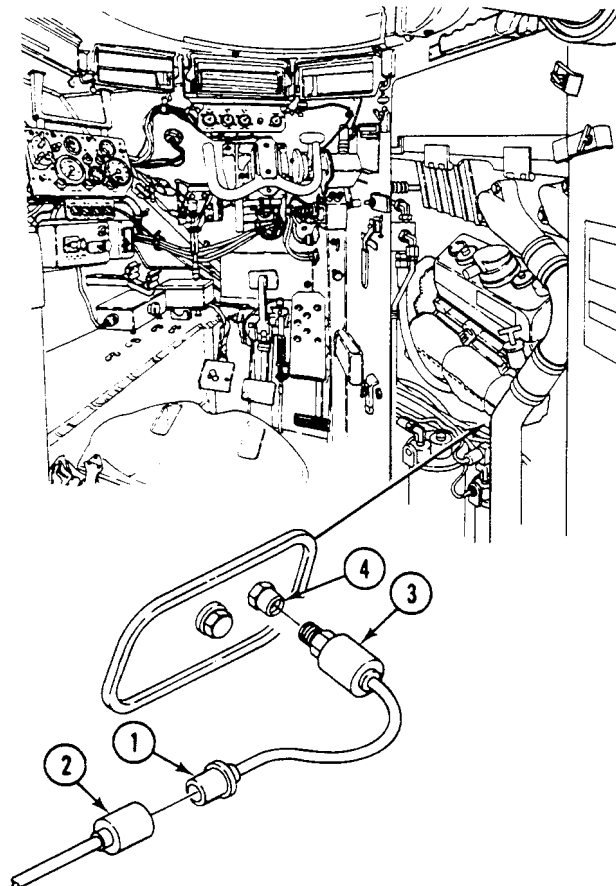

INSTALLATION

1. Apply a thin coat of adhesive to threads of transducer (3).
2. Connect transducer (3) to housing (4).
3. Connect air box pressure transducer lead (1) to STE/ICE wiring harness (2).

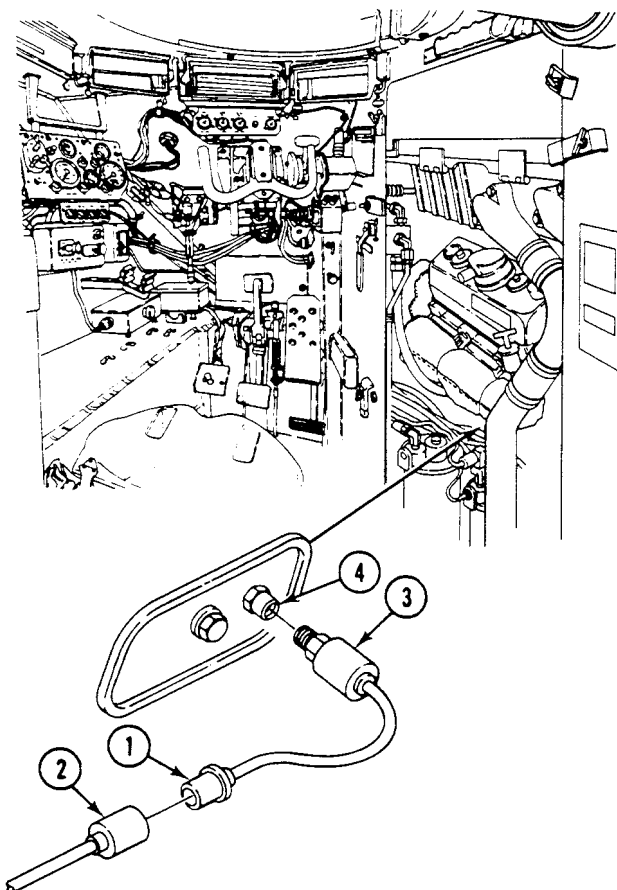
**FOLLOW-THROUGH STEPS**

1. Install driver's compartment access panel (see your -10).

END OF TASK

REPLACE FUEL FILTER DIFFERENTIAL PRESSURE SWITCH

0328 00

THIS WORK PACKAGE COVERS:

Removal (page 0328 00-1).
 Installation (page 0328 00-5).

INITIAL SETUP:

Maintenance Level

Unit

References

See your -10

Tools and Special Tools

General Mechanic's Tool Kit (WP 0926 00, Item 65)

Equipment Condition

Engine stopped (see your -10)
 Carrier blocked (see your -10)
 Battery ground strap disconnected (WP 0337 00),
 (WP 0338 00) , or (WP 0339 00)
 Power plant upper rear access panel
 removed (see your -10)
 Driver's compartment access panel
 removed (see your -10)

Materials/Parts

Adhesive (WP 0928 00, Item 4)
 Gasket
 Locknut (2)
 Lockwasher (2)

Personnel Required

Unit Mechanic

REMOVAL

1. Disconnect fuel supply hose (1) at quick- disconnect fitting (2).
2. Disconnect fuel return hose (3) at quick- disconnect fitting (4).

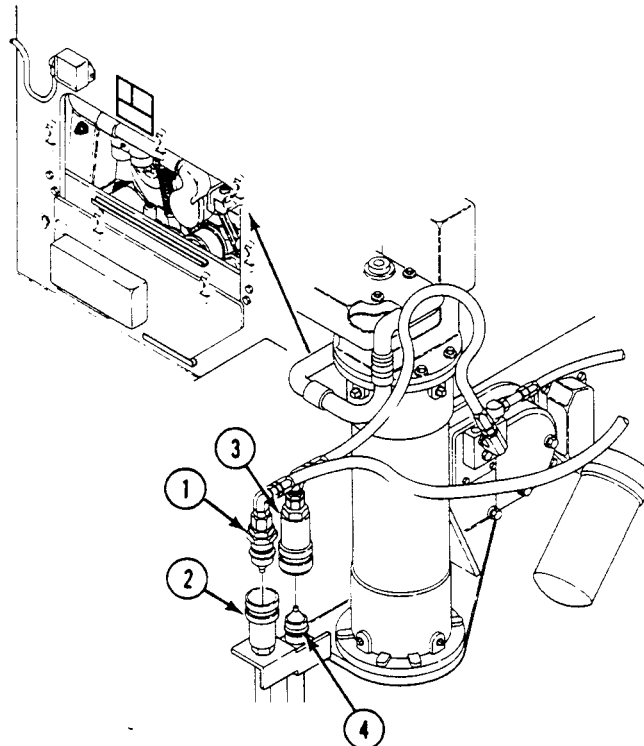

3. Disconnect fuel pressure transducer lead (5) from wiring harness (6).
4. Disconnect differential pressure switch lead (7) from wiring harness (8).

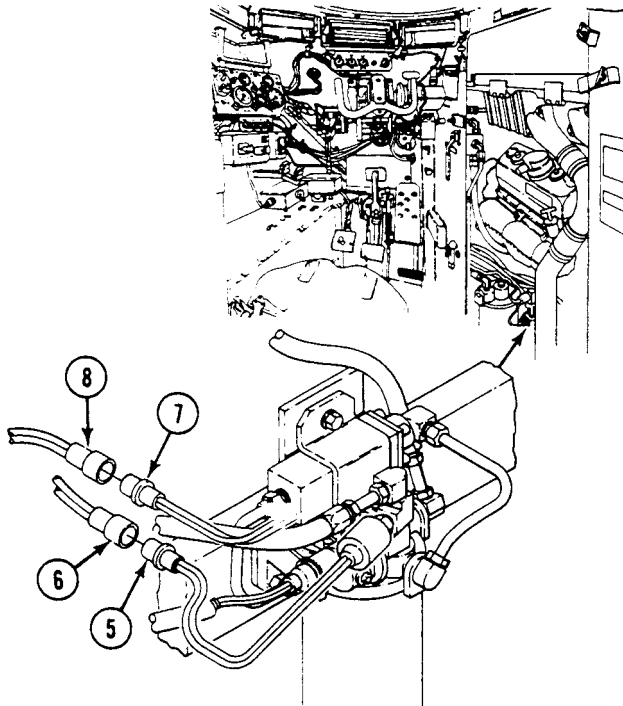

5. Disconnect field switch lead (1) from field switch (2). Remove field switch from elbow (3).
6. Remove fuel tube (4) from filter inlet elbow (5) and filter differential pressure switch elbow (6).

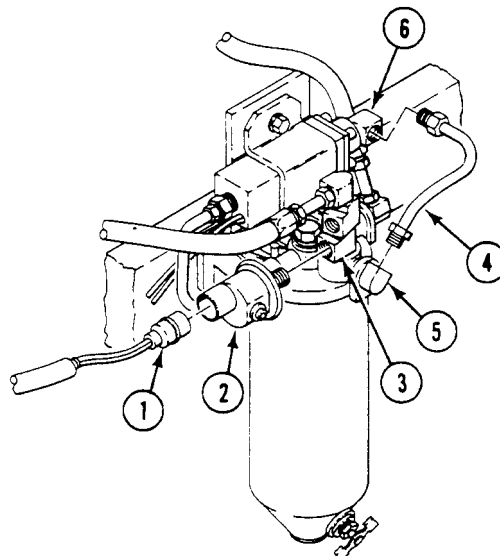

REPLACE FUEL FILTER DIFFERENTIAL PRESSURE SWITCH — Continued

0328 00

7. Disconnect hose (7) from fuel filter outlet elbow (8).
8. Disconnect hose (9) from fuel filter elbow (10).

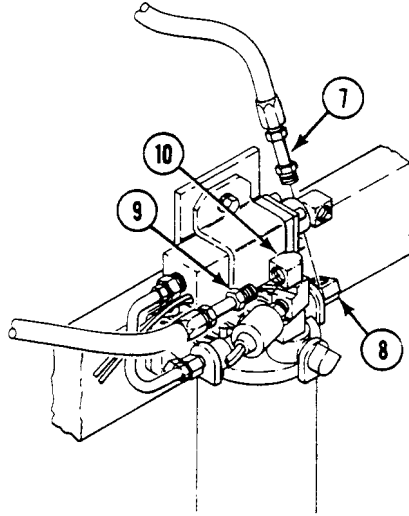

9. Remove tube (11) from fuel filter outlet adapter (12) and filter differential pressure switch adapter (13).

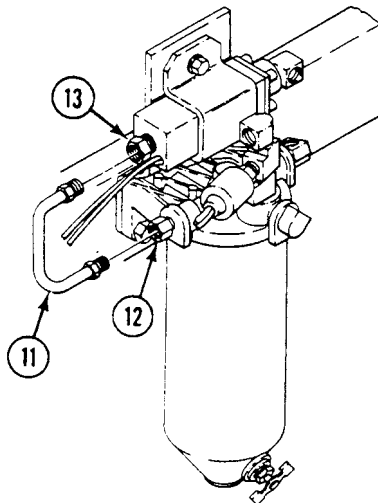

10. Place container under drain cock (14). Open drain cock and drain fuel. Close drain cock.
11. Hold filter canister (15). Loosen screw (16). Remove canister and filter element (17) from filter head (18).
12. Remove gasket (19) from filter head (18). Discard gasket.

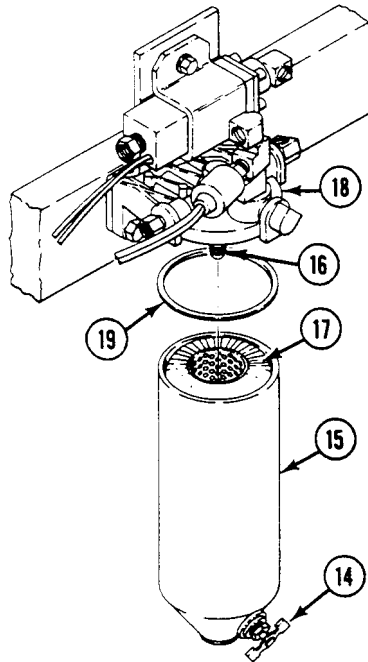

13. Remove two screws (1), four washers (2), two locknuts (3), filter head (4) and differential pressure switch bracket (5) from engine. Discard locknuts.

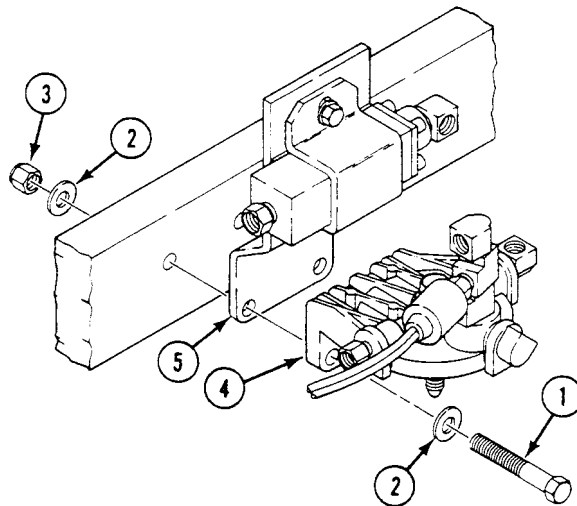

14. Clamp differential pressure switch bracket (5) in vise. Remove adapter (6) and elbow (7) from pressure switch (8).
15. Remove two screws (9), lockwashers (10), support (11) and differential pressure switch (8) from bracket (5). Discard lockwashers.

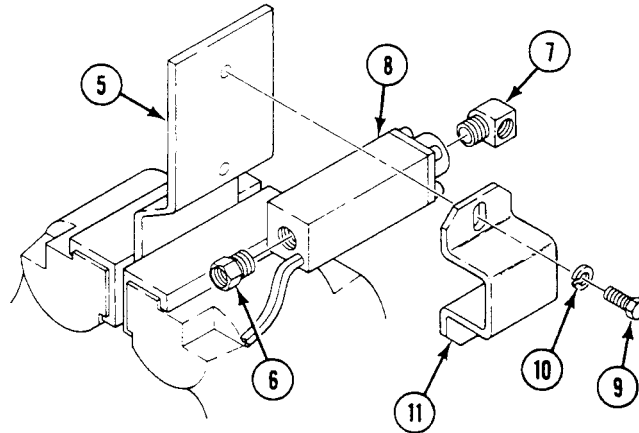

INSTALLATION

1. Clamp bracket (5) in vise. Install differential pressure switch (8) and support (11) on bracket. Secure with two screws (9) and new lockwashers (10).
2. Apply a thin coat of adhesive to external threads of fittings.
3. Install adapter (6) and elbow (7) on differential pressure switch (8).

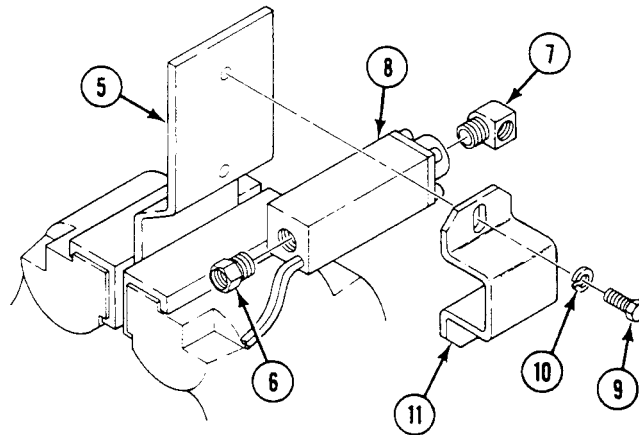

4. Install switch bracket (5) and filter head (4) on engine. Secure with two screws (1), four washers (2), and two new locknuts (3).

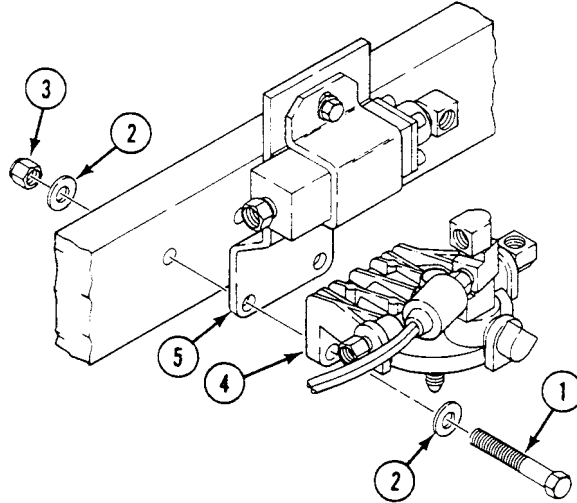

5. Install new gasket (1) on filter head (2).
6. Install filter canister (3) with filter element (4) on filter head (2). Tighten screw (5).

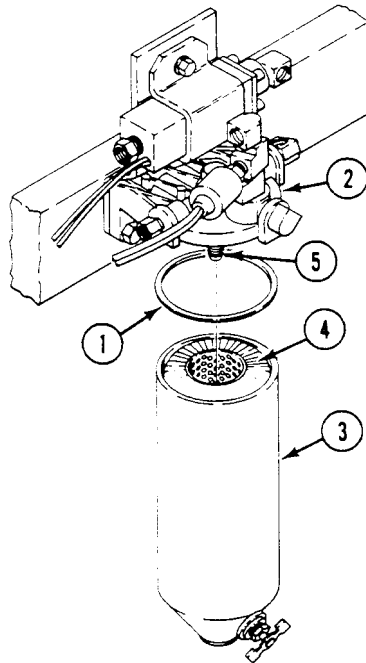

7. Install tube (6) on fuel filter outlet adapter (7) and filter differential pressure switch adapter (8).

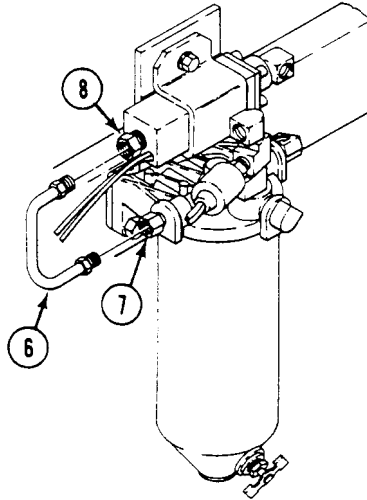

8. Connect hose (9) to fuel filter elbow (10).
9. Connect hose (11) to fuel filter outlet elbow (12).

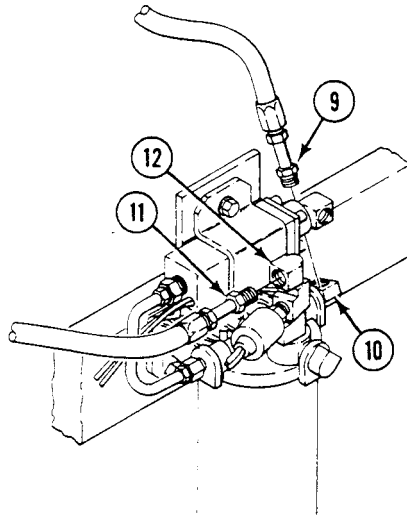

REPLACE FUEL FILTER DIFFERENTIAL PRESSURE SWITCH — Continued

0328 00

10. Install tube (13) on filter inlet elbow (14) and filter differential pressure switch elbow (15).
11. Apply a thin coat of adhesive to external threads of field switch (16).
12. Install field switch (16) on elbow (17). Connect lead (18) to field switch.

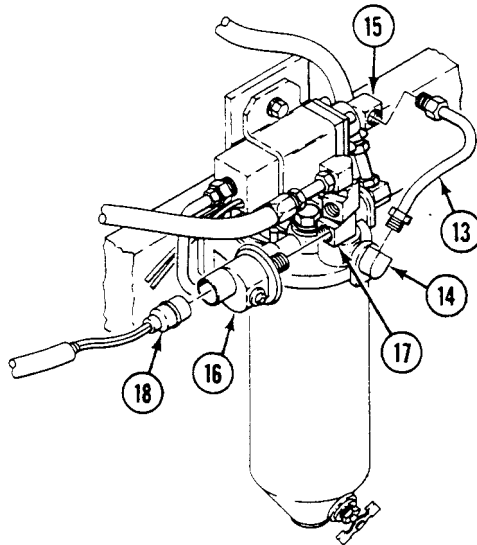

13. Connect differential pressure switch lead (1) to wiring harness (2).
14. Connect fuel pressure transducer lead (3) to wiring harness (4).

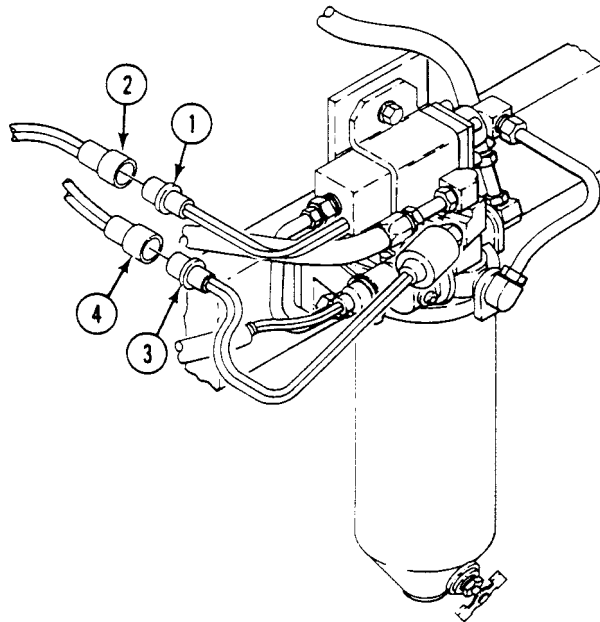

15. Connect fuel supply hose (5) at quick-disconnect fitting (6).
16. Connect fuel return hose (7) at quick-disconnect fitting (8).

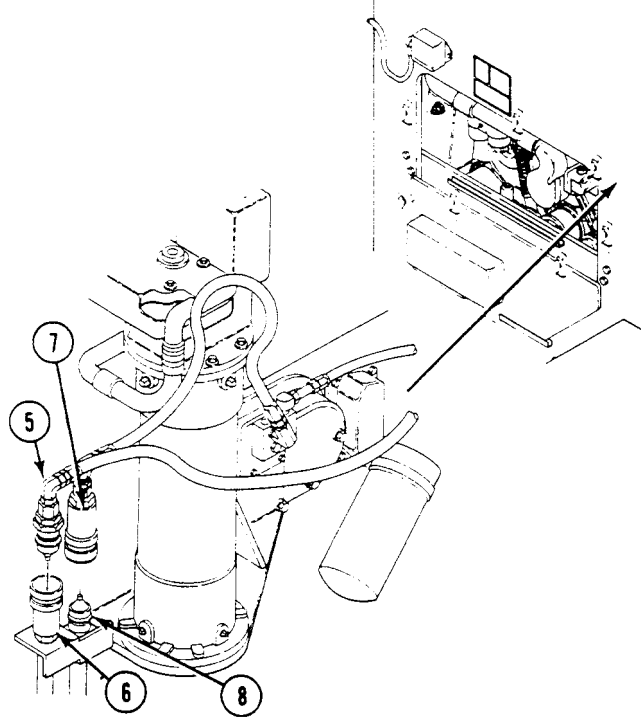
**FOLLOW-THROUGH STEPS**

1. Install driver's compartment access panel (see your -10).
2. Install power plant upper rear access panel (see your -10).
3. Connect battery ground strap (WP 0337 00), (WP 0338 00), or (WP 0339 00).

END OF TASK

REPLACE AUXILIARY TANK FLUID LEVEL DETECTOR

0329 00

THIS WORK PACKAGE COVERS:

Removal (page 0329 00-1).
 Installation (page 0329 00-2).

INITIAL SETUP:

Maintenance Level

Unit

References

See your -10

Tools and Special Tools

General Mechanic's Tool Kit (WP 0926 00, Item 65)

Equipment Condition

Engine stopped (see your -10)

Materials/Parts

Sealing compound (WP 0928 00, Item 56)

Carrier blocked (see your -10)

Power plant upper rear access panel removed (see your -10)

Personnel Required

Unit Mechanic

Cooling system drained until auxiliary tank empty (WP 0227 00)

REMOVAL

1. Disconnect detector cable (1) from connector (2).

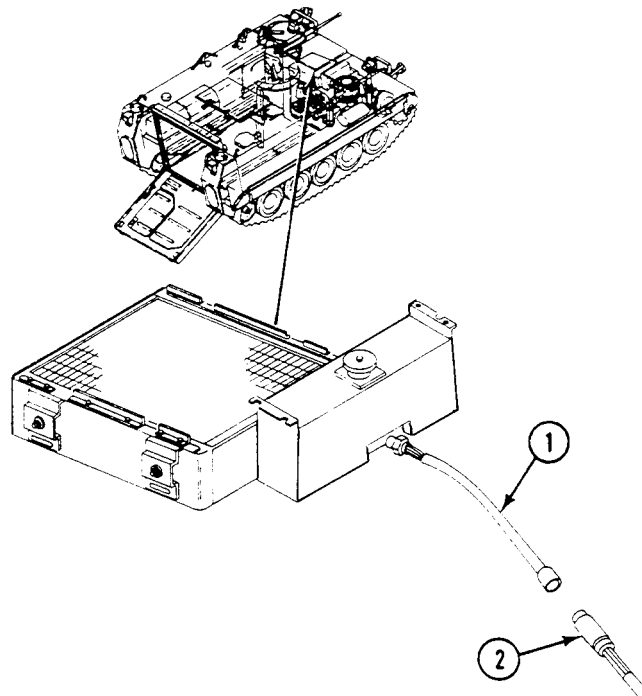

2. Remove detector (3) from auxiliary tank (4).

INSTALLATION

1. Apply sealing compound to threads of detector (3).
2. Install detector (3) on auxiliary tank (4).

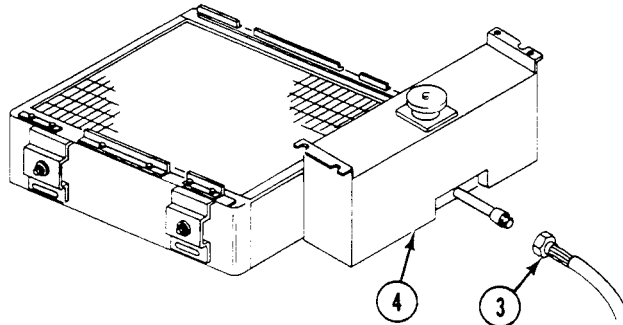

3. Connect detector cable (1) to connector (2).

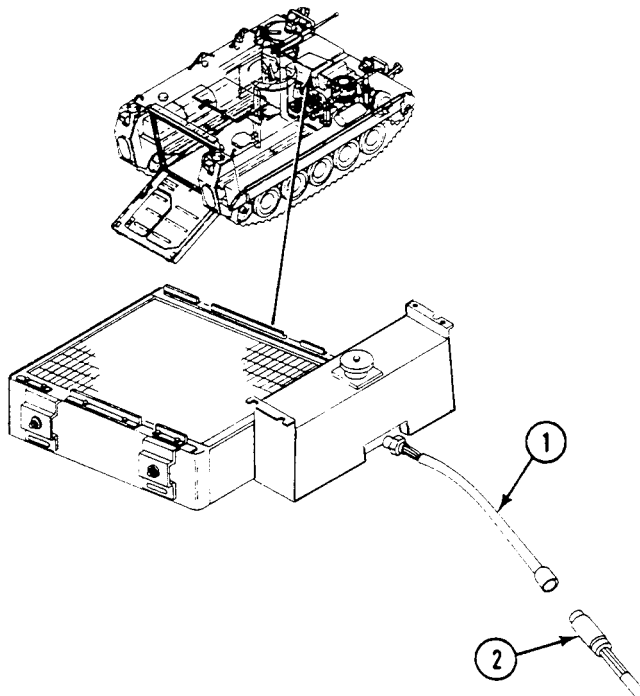

FOLLOW-THROUGH STEPS

1. Fill cooling system (WP 0227 00).
2. Install power plant upper rear access panel (see your -10).

END OF TASK

REPLACE STEERING LOCK SWITCH

0330 00

THIS WORK PACKAGE COVERS:

Removal (page 0330 00-1).
 Installation (page 0330 00-3).

INITIAL SETUP:

Maintenance Level

Unit

References

See your -10

Tools and Special Tools

General Mechanic's Tool Kit (WP 0926 00, Item 65)

Equipment Condition

Engine stopped (see your -10)

Materials/Parts

Tiedown strap

Carrier blocked (see your -10)

Personnel Required

Unit Mechanic

Solenoid bracket removed (WP 0428 00) or control
 assembly bracket removed (WP 0429 00)

REMOVAL

1. Disconnect leads 369 and 369A (used on solenoid-activated lock) or leads 368 and 369A (used on cable-activated lock) (1) and (2) from switch leads (3) and (4). Cut and remove tiedown strap (5). Discard strap.

REPLACE STEERING LOCK SWITCH — Continued**0330 00**

2. Remove grommet (6) with leads (3) and (4) from bracket (7).
3. Loosen jamnut (8). Remove jamnut by hand, and remove switch (9) from bracket (7).

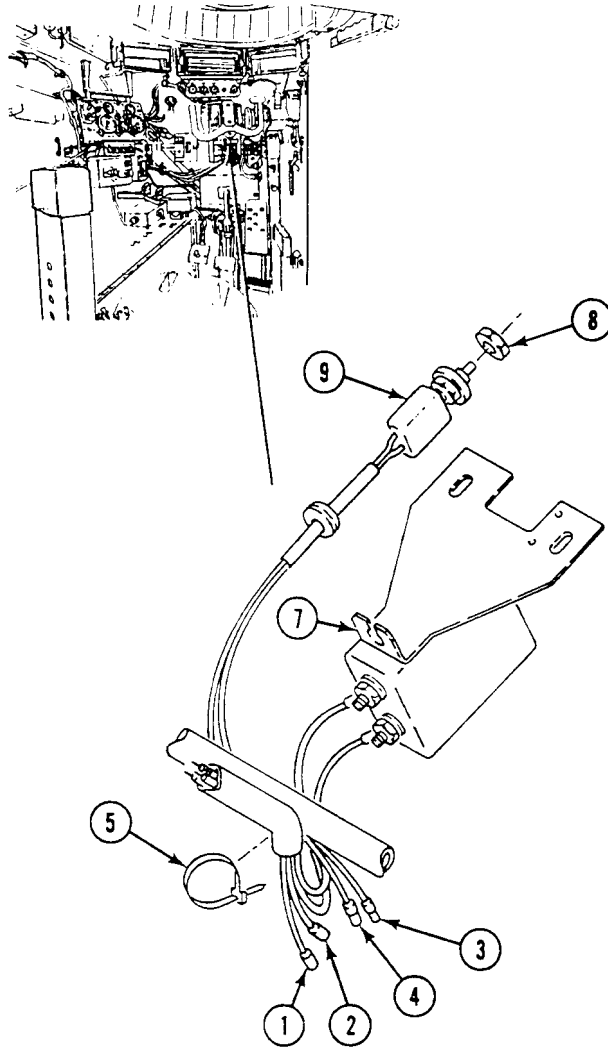

INSTALLATION

1. Remove forward jamnut (8) on new switch (9) by hand. Do not remove rear jamnut, lockwasher, and keyway washer.
2. Install switch (9) into bracket (7), running jamnut down to bracket.
3. Adjust switch (9) so plunger is fully depressed when steering is unlocked (transmission controller in any position except SL). Tighten jamnuts (8) on switch.
4. Install switch leads (3) and (4) with grommet (6) on bracket (7).
5. Connect leads 369 and 369A (used on solenoid-activated lock) or leads 368 and 369A (used on cable-activated lock) (1) and (2) to switch leads (3) and (4). Secure with new tiedown strap (5).

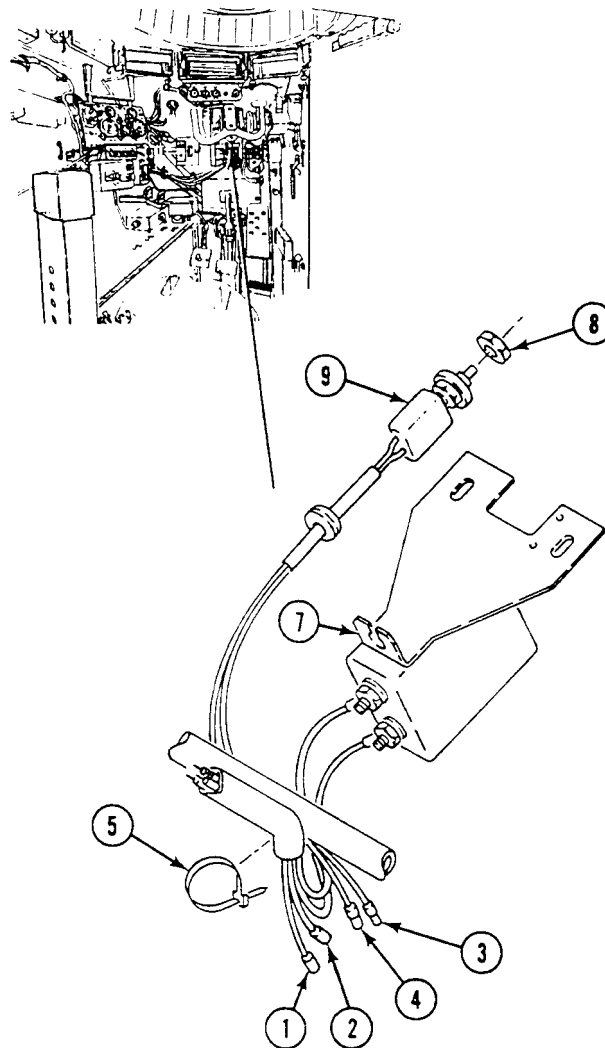
**FOLLOW-THROUGH STEPS**

1. Install solenoid bracket (WP 0428 00) or control assembly bracket (WP 0429 00).

END OF TASK

REPLACE PARKING BRAKE SWITCH/BRACKET

0331 00

THIS WORK PACKAGE COVERS:

- Removal (page 0331 00-1).
- Cleaning and inspection (page 0331 00-3).
- Installation (page 0331 00-3).
- Adjustment (page 0331 00-4).

INITIAL SETUP:

Maintenance Level

Unit

Personnel Required

Unit Mechanic

Tools and Special Tools

- General Mechanic's Tool Kit (WP 0926 00, Item 65)
- Multimeter (WP 0926 00, Item 30)

References

See your -10

Materials/Parts

- Cleaning compound (WP 0928 00, Item 19)
- Wiping rag (WP 0928 00, Item 65)
- Locknut (1 or 2)

Equipment Condition

- Engine stopped (see your -10)
 - Carrier blocked (see your -10)
 - Battery ground strap disconnected (WP 0337 00), (WP 0338 00), or (WP 0339 00)
-

REMOVAL

1. Remove screw (1), two washers (2), locknut (3), and switch ground lead (4) from bracket (5). Discard locknut.

2. Disconnect three plugs (6) on switch (7) from wiring harness (8) leads 366A, 367, and 370.
3. Remove jamnut (9) and lockwasher (10) from switch (7). Remove switch from bracket (5).

NOTE

Do Step 4 if bracket needs to be removed.

4. Remove other screw (1), two washers (2), and locknut (3) that secure bracket (5) to hull. Remove bracket from hull. Discard locknut.

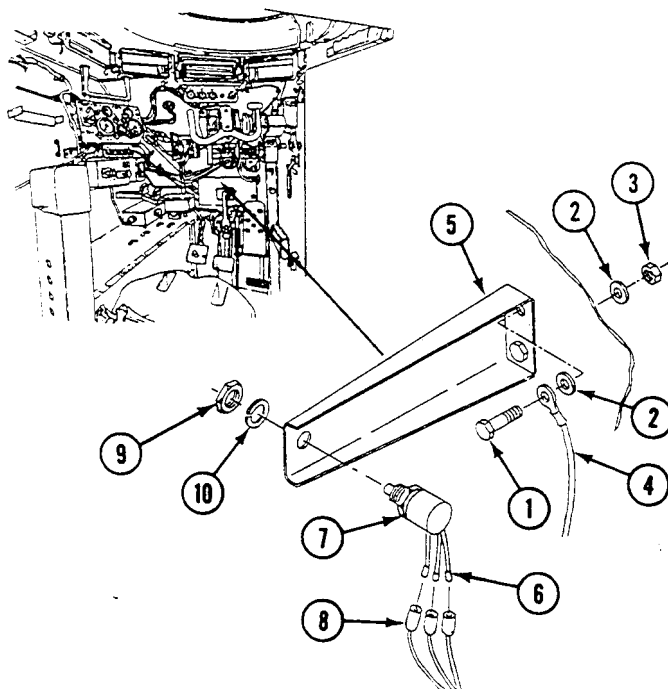

CLEANING

CLEANING AND INSPECTION

1. Clean switch with dry rag.
2. Clean switch with cleaning compound.
3. Check circuit 370 lead and ground lead for continuity with switch plunger depressed. If test indicates open circuit, replace defective switch.
4. Check circuit 367 lead and 366A lead for continuity with switch plunger released. If test indicates open circuit, replace defective switch.

INSTALLATION

NOTE

Do Step 1 if bracket was removed.

1. Install bracket (1) on hull. Secure with one screw (2), two washers (3), and new locknut (4). Tighten screw.
2. Install switch (5) on bracket (1). Secure with lockwasher (6) and jamnut (7). Do not tighten nut.
3. Connect three plugs (8) on switch (5) to wiring harness (9) leads 366A, 367, and 370. Make sure lead numbers match.
4. Install switch ground lead (10) on bracket (1). Secure with other screw (2), two washers (3), and new locknut (4). Tighten screw.

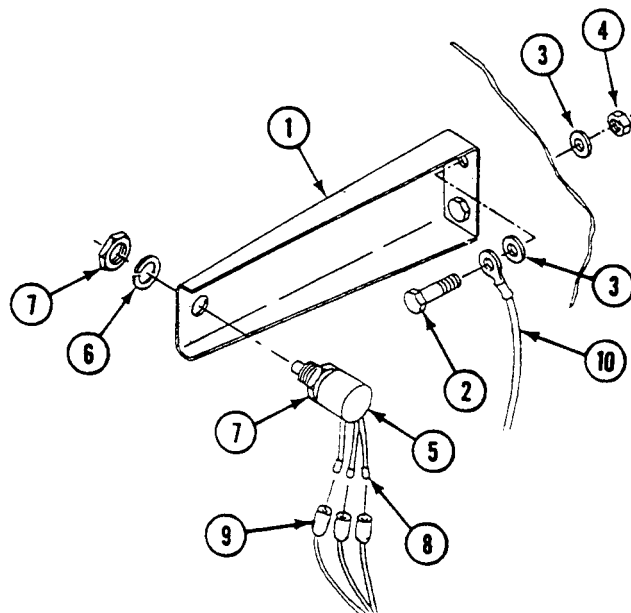

ADJUSTMENT

1. Position parking brake (11) on. Adjust jamnuts (7) until switch plunger (12) is fully depressed. Tighten jamnuts.

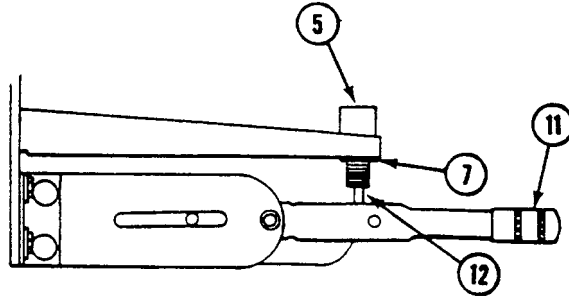
**FOLLOW-THROUGH STEPS**

1. Connect battery ground strap (WP 0337 00), (WP 0338 00), or (WP 0339 00).
2. Turn MASTER SWITCH to ON (see your -10).
3. With parking brake handle pulled, PARKING BRAKE indicator light should be on (see your -10).
4. Release parking brake handle. PARKING BRAKE indicator light should go off (see your -10).
5. Turn MASTER SWITCH to OFF (see your -10).
6. Reset parking brake handle (see your -10).

END OF TASK

REPLACE STOP SWITCH

0332 00

THIS WORK PACKAGE COVERS:

- Removal (page 0332 00-1).
- Cleaning and Inspection (page 0332 00-1).
- Installation (page 0332 00-2).

INITIAL SETUP:

Maintenance Level

Unit

Personnel Required

Unit Mechanic

Tools and Special Tools

- General Mechanic's Tool Kit (WP 0926 00, Item 65)
- Multimeter (WP 0926 00, Item 30)

References

See your -10

Materials/Parts

- Cleaning compound (WP 0928 00, Item 19)

Equipment Condition

- Engine stopped (see your -10)
- Carrier blocked (see your -10)

REMOVAL

NOTE

Tag all leads before removal.

1. Disconnect circuit 75A lead (1), circuit 75B lead (2), circuit 366 lead (3), and circuit 366A lead (4) from stop switch (5). Remove leads from switch.
2. Remove jamnut (6), two washers (7), and switch (5) from bracket (8).

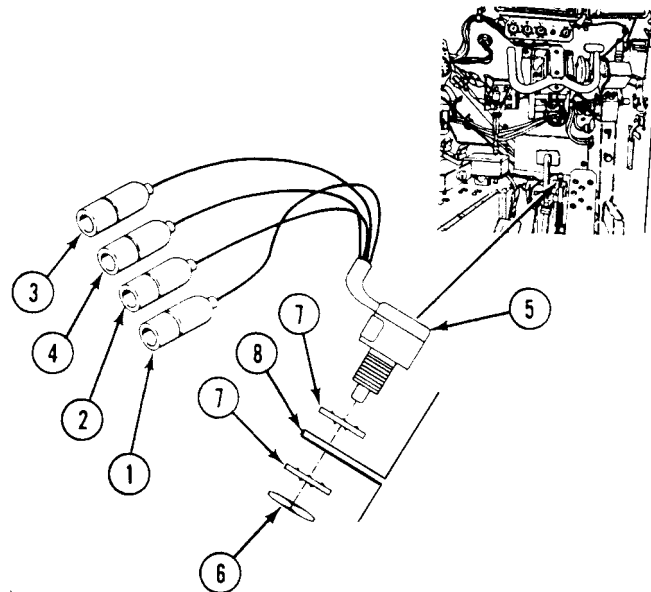

CLEANING

CLEANING AND INSPECTION

1. Clean switch (5) with cleaning compound.

REPLACE STOP SWITCH — Continued

0332 00

2. Check circuit 75A lead and circuit 75B lead for continuity with switch plunger depressed. If test indicates open circuit, replace defective switch.
3. Check circuit 366 lead and circuit 366A lead for continuity with switch plunger released. If test indicates open circuit, replace defective switch.

INSTALLATION

1. Place switch (5) on bracket (8). Secure with two washers (7) and jamnut (6).
2. Connect circuit 75A lead (1), circuit 75B lead (2), circuit 366 lead (3), and circuit 366A lead (4) to stop switch (5).

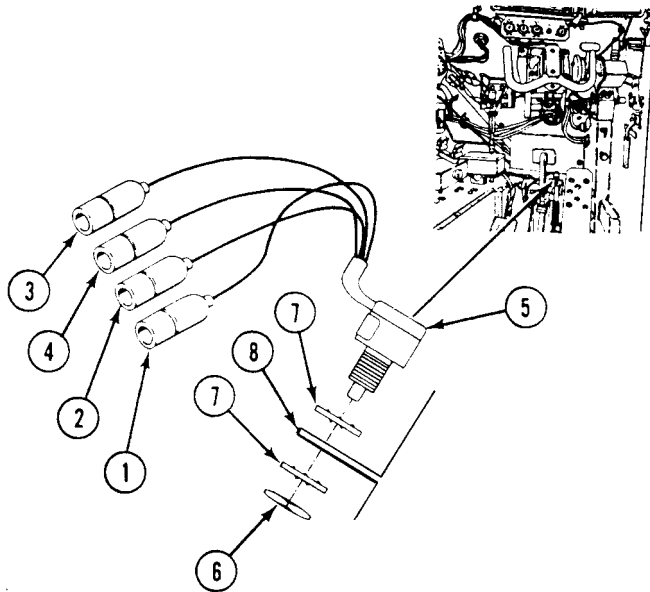
**END OF TASK**

REPLACE HEADLIGHT HIGH BEAM SELECTOR SWITCH

0333 00

THIS WORK PACKAGE COVERS:

Removal (page 0333 00-1).
 Installation (page 0333 00-2).

INITIAL SETUP:

Maintenance Level

Unit

Personnel Required

Unit Mechanic

Tools and Special Tools

General Mechanic's Tool Kit (WP 0926 00, Item 65)

References

See your -10

Materials/Parts

Lockwasher (2)

Equipment Condition

Engine stopped (see your -10)

Carrier blocked (see your -10)

REMOVAL

1. From driver's compartment, remove two screws (1) and lockwashers (2) from bracket (3). Discard lockwashers.
2. Remove switch (4) from bracket (3).
3. Disconnect cable (5) from rear of light beam selector switch (4).

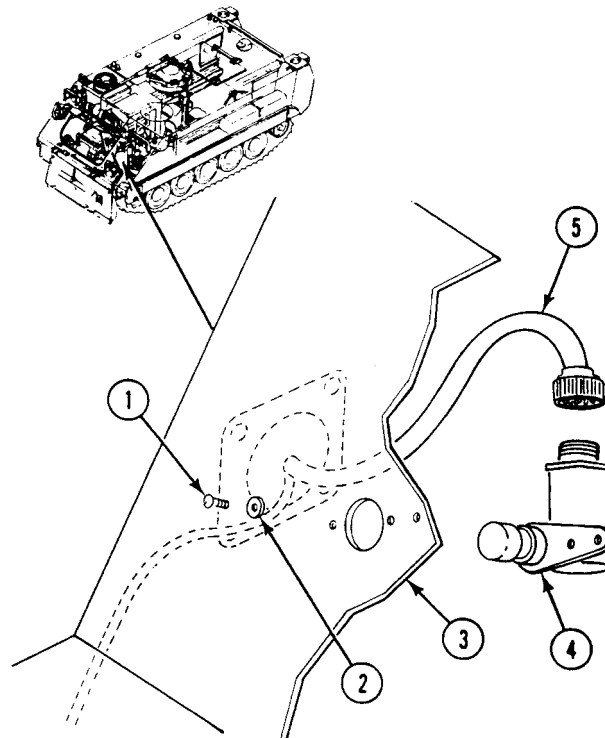

INSTALLATION

1. Connect cable (5) to rear of switch (4).
2. Install switch (4) in bracket (3).
3. Secure switch (4) to bracket (3) with two new lockwashers (2) and screws (1).

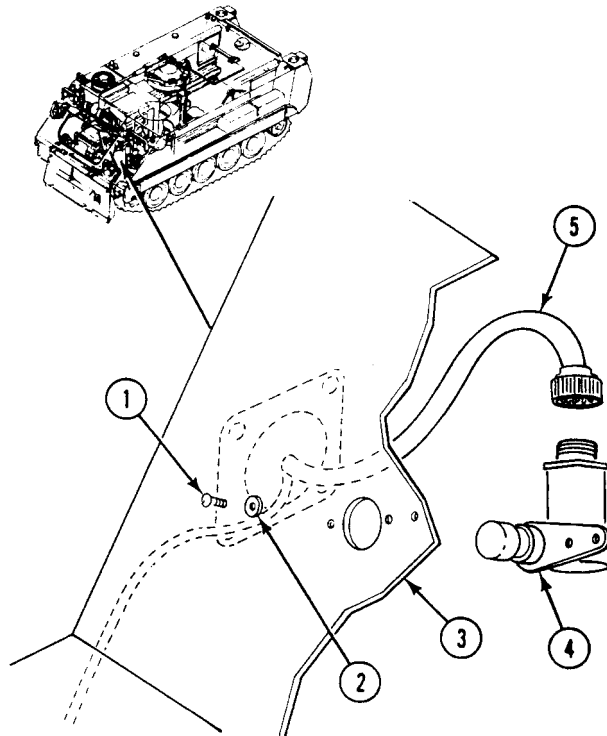
**FOLLOW-THROUGH STEPS**

1. Turn MASTER SWITCH ON (see your -10).
2. Turn on service headlights and operate beam selector switch to check that switch works right (see your -10).
3. Turn all switches OFF (see your -10).

END OF TASK

REPLACE ADMITTANCE BUZZER AND SWITCH (M577A3 AND M1068A3 ONLY)

0334 00

THIS WORK PACKAGE COVERS:

- Removal (page 0334 00-1).
- Inspection (page 0334 00-2).
- Installation (page 0334 00-2).

INITIAL SETUP:

Maintenance Level

Unit

Personnel Required

Unit Mechanic

Tools and Special Tools

General Mechanic's Tool Kit (WP 0926 00, Item 65)

References

See your -10

Materials/Parts

- Gasket
- Lockwasher (3)

Equipment Condition

- Engine stopped (see your -10)
- Carrier blocked (see your -10)
- Battery ground lead disconnected (WP 0338 00)

REMOVAL

1. Disconnect circuit 509 lead (1) from buzzer (2) and from buzzer switch (3).
2. Remove three screws (4), lockwashers (5) and buzzer (2) from weldnuts on left bulkhead. Discard lockwashers.
3. Remove nut (6), gasket (7), and buzzer switch (3) from rear bulkhead. Discard gasket.

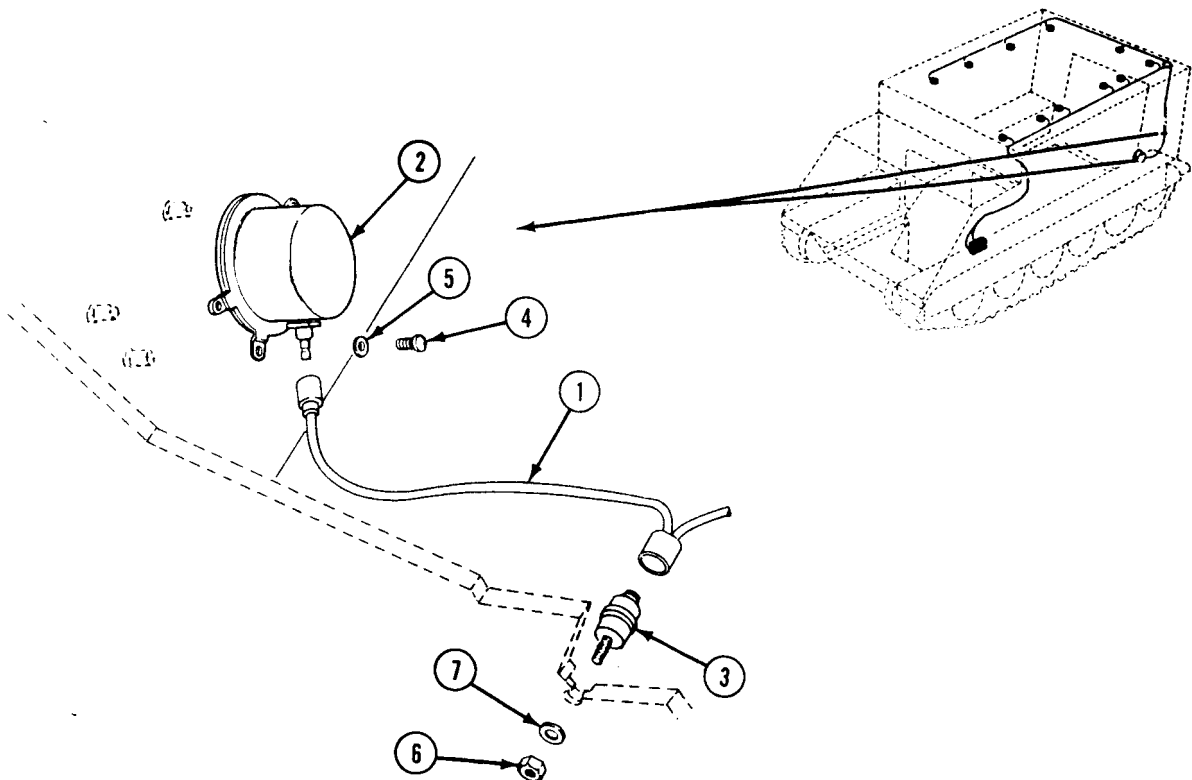

REPLACE ADMITTANCE BUZZER AND SWITCH (M577A3 AND M1068A3 ONLY) —
Continued

0334 00

INSPECTION-ACCEPTANCE AND REJECTION CRITERIA

1. Check buzzer and switch. See troubleshooting (WP 0042 00). Replace bad buzzer or switch.

INSTALLATION**NOTE**

A new buzzer switch is equipped with two nuts and two washers. Before installing new buzzer switch, discard one nut and one washer.

1. Install buzzer switch (1) in rear bulkhead. Secure with new gasket (2) and nut (3).
2. Place buzzer (4) on weldnuts on left bulkhead. Secure with three new lockwashers (5) and screws (6).
3. Connect circuit 509 lead (7) to buzzer (4) and to buzzer switch (1).

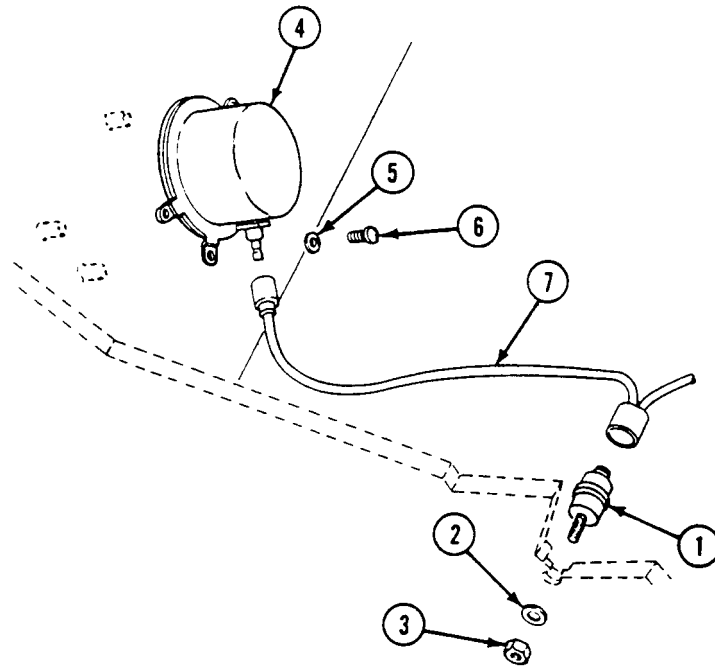
**FOLLOW-THROUGH STEPS**

1. Connect battery ground lead (WP 0338 00).
2. Turn MASTER SWITCH ON (see your -10).
3. Operate buzzer switch to check that buzzer and switch operate properly (see your -10).
4. Turn MASTER SWITCH OFF (see your -10).

END OF TASK

REPLACE RAMP DOOR SWITCH AND MOUNT (M577A3 AND M1068A3 ONLY)

0335 00

THIS WORK PACKAGE COVERS:

- Removal (page 0335 00-1).
- Inspection (page 0335 00-2).
- Installation (page 0335 00-3).
- Adjustment (page 0335 00-4).

INITIAL SETUP:

Maintenance Level

Unit

Personnel Required

Unit Mechanic

Tools and Special Tools

General Mechanic's Tool Kit (WP 0926 00, Item 65)

References

See your -10

Materials/Parts

Locknut (4)
Locknut

Equipment Condition

Engine stopped (see your -10)
Carrier blocked (see your -10)
Battery ground lead disconnected (WP 0338 00)

REMOVAL

1. Disconnect circuit 38 lead (1), circuit 38B lead (2), and circuit 38C lead (3) from ramp door switch (4).

REPLACE RAMP DOOR SWITCH AND MOUNT (M577A3 AND M1068A3 ONLY) —
Continued

0335 00

2. Remove locknut (5), screw (6), and retainer (7) from actuator (8). Discard locknut.
3. Remove switch (4) from actuator (8).
4. Remove two locknuts (9), washers (10), screws (11), and actuator (8) from bracket (12). Discard locknuts.
5. Remove two locknuts (13), screws (14), and bracket (12) from hull. Discard locknuts.

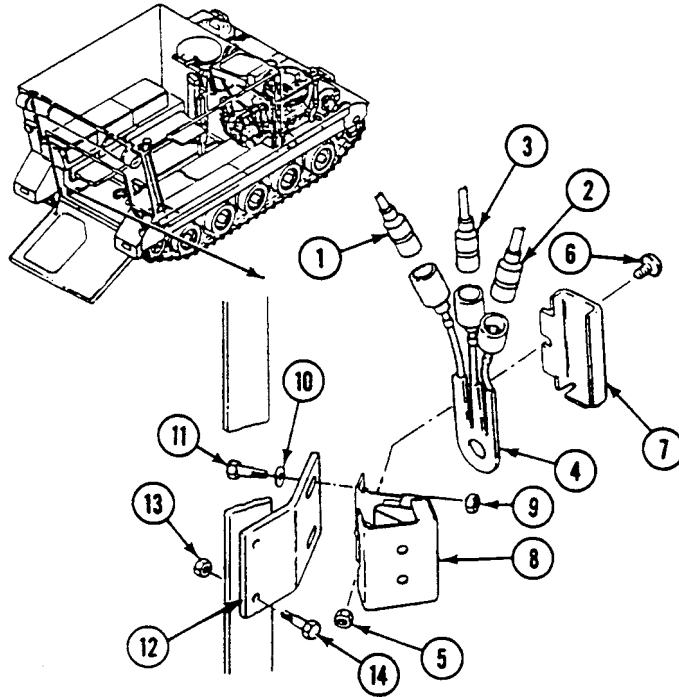
**INSPECTION-ACCEPTANCE AND REJECTION CRITERIA**

1. Check for cracks or other damage to switch. If damaged, replace switch.

**REPLACE RAMP DOOR SWITCH AND MOUNT (M577A3 AND M1068A3 ONLY) —
Continued**

0335 00

INSTALLATION

1. Place bracket (12) on hull. Secure with two screws (14) and new locknuts (13).
2. Place actuator (8) on bracket (12). Secure with two screws (11), washers (10), and new locknuts (9). Do not tighten screws until ramp door switch is adjusted (Steps 1 - 9).
3. Place switch (4) on actuator (8). Secure with retainer (7), screw (6), and new locknut (5).
4. Connect circuit 38C lead (3), circuit 38B lead (2), and circuit 38 lead (1) to ramp door switch (4).

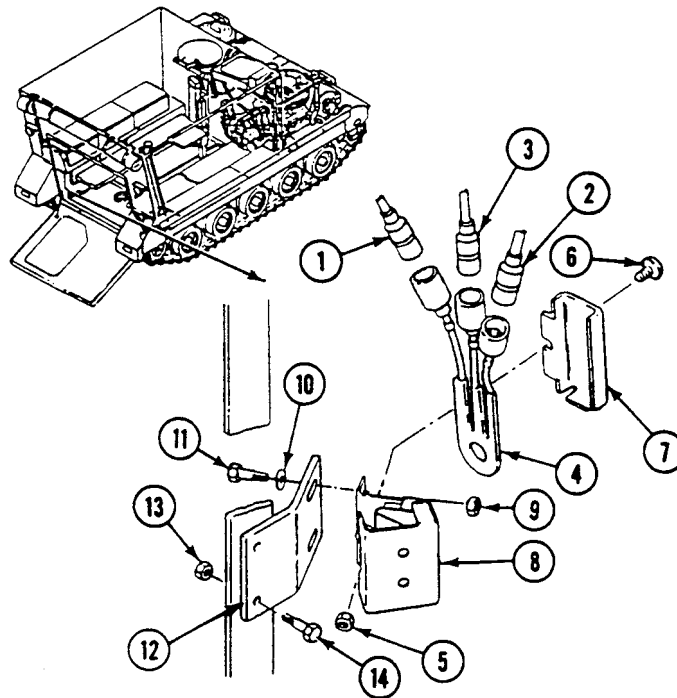

REPLACE RAMP DOOR SWITCH AND MOUNT (M577A3 AND M1068A3 ONLY) —
Continued

0335 00

ADJUSTMENT

1. Connect battery ground lead (WP 0338 00).
2. Start engine (see your -10).
3. Raise and lock ramp (see your -10).
4. Stop engine (see your -10).
5. Loosen two screws (1) and slide switch (2) as far as possible from hull.
6. Lock ramp door handle (3) against stop (4) (see Position 1 – Against Stop).
7. Slide switch (2) against handle (3) to get approximately 1/4 inch (7 mm) clearance. Tighten screws (1).
8. Move handle (3) against detent (5) (see Position 2 – Against Detent). Clearance should be approximately 5/8 inch (16 mm).
9. Check switch for proper operation. When handle (3) is in Position 2 (Against Detent), interior lights (white) should come on and blue light should be off. When handle is in Position 1 (Against Stop) interior lights (white) should be off and blue lights should be on. Repeat Steps 5 - 9 to make adjustments until switch operates correctly.

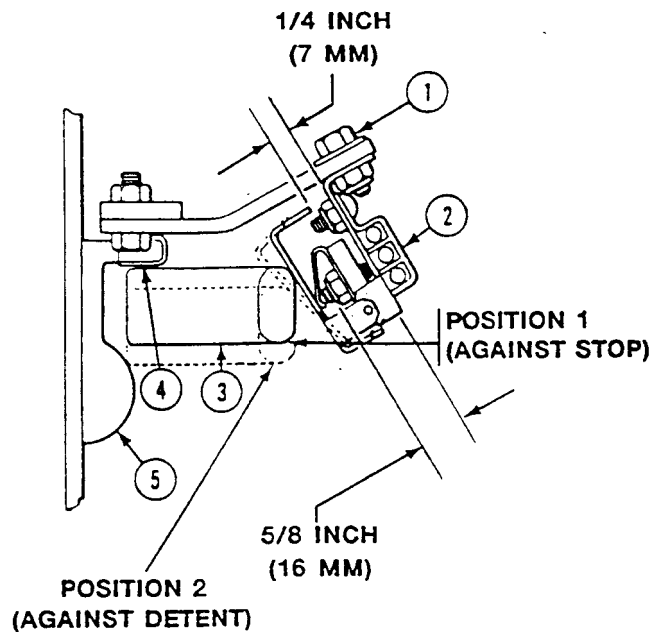
**FOLLOW-THROUGH STEPS**

1. Turn MASTER SWITCH to ON (see your -10).
2. Turn on dome lights and open ramp access door (see your -10). All dome lights should go off and blackout lights should come on.
3. Turn all switches OFF (see your -10).
4. Turn MASTER SWITCH to OFF (see your -10).

END OF TASK

REPLACE HORN AND GROUND LEAD

0336 00**THIS WORK PACKAGE COVERS:**

Removal (page 0336 00-1).
 Installation (page 0336 00-3).

INITIAL SETUP:Maintenance Level

Unit

References

See your -10

Tools and Special Tools

General Mechanic's Tool Kit (WP 0926 00, Item 65)

Equipment ConditionMaterials/Parts

Lockwasher

Engine stopped (see your -10)

Carrier blocked (see your -10)

Personnel Required

Unit Mechanic

 Battery ground strap disconnected (WP 0337 00),
 (WP 0338 00), or (WP 0339 00)

REMOVAL**NOTE**

If ground lead is to be replaced only, do Removal Step 1 and Step 3, Installation Step 1 and Step 3.

1. Disconnect ground lead (1) and circuit 25 lead (2) from horn (3).
2. Remove two screws (4), lockwashers (5), and horn (3) from hull bracket (6).

3. Remove nut (7), lockwasher (8), ground lead (1), washer (9), and screw (10) from bracket (6). Discard lockwasher.

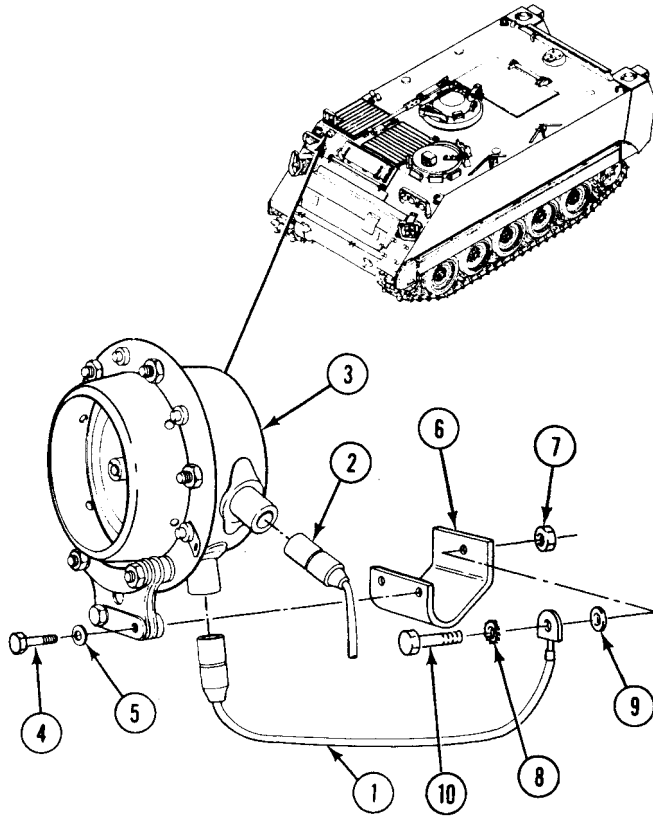

INSTALLATION

1. Install ground lead (1) on bracket (6). Secure with screw (10), washer (9), new lockwasher (8), and nut (7).
2. Install horn (3) on bracket (6). Secure with two lockwashers (5) and screws (4).
3. Connect circuit 25 lead (2) and ground lead (1) to horn (3).

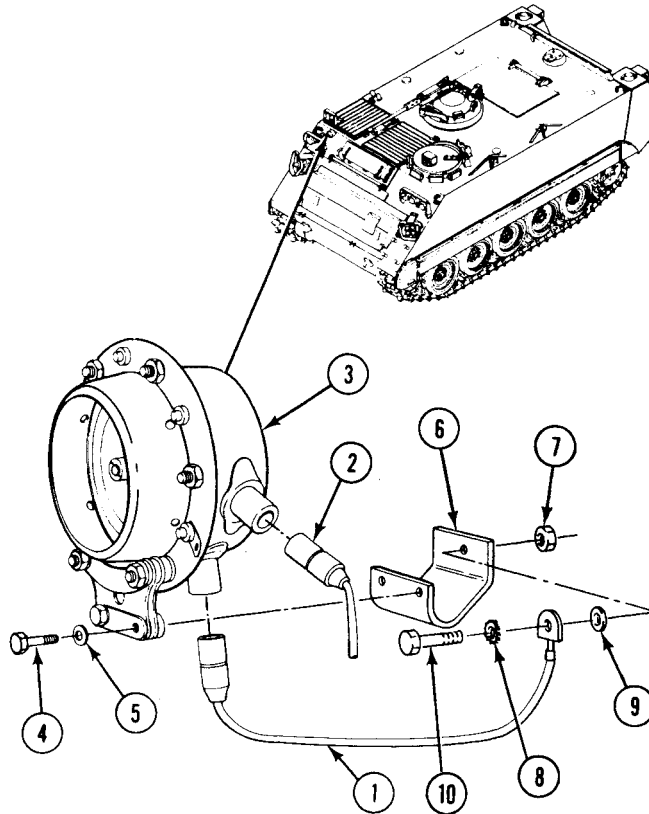
**FOLLOW-THROUGH STEPS**

1. Connect battery ground strap (WP 0337 00), (WP 0338 00), (WP 0339 00).
2. Turn MASTER SWITCH ON (see your -10).
3. Press HORN switch to check that horn works (see your -10).
4. Turn MASTER SWITCH OFF (see your -10).

END OF TASK

DISCONNECT/CONNECT BATTERY GROUND STRAP (M113A3, M901A3, M1059A3, M1064A3, AND M58 ONLY)

0337 00

THIS WORK PACKAGE COVERS:

Disconnect (page 0337 00-1).
 Connect (page 0337 00-3).

INITIAL SETUP:

Maintenance Level

Unit

References

See your -10

Tools and Special Tools

General Mechanic's Tool Kit (WP 0926 00, Item 65)

Equipment Condition

Engine stopped (see your -10)

Materials/Parts

Insulation tape (WP 0928 00, Item 39)

Locknut

Carrier blocked (see your -10)

Personnel Required

Unit Mechanic

All radios and heaters OFF (see your -10)

Spall liners opened (M113A3 only) (see your -10)

REMOVAL

DISCONNECT

WARNING



Battery posts and cables touched by metal objects can short circuit and burn you or injure you. Use caution when you work with tools or other metal objects. Do not wear jewelry when you work on electrical system.

Some circuits remain energized even when MASTER SWITCH is OFF. Make sure ground strap is disconnected when there is any possibility that the circuit you are working on could be energized.

**DISCONNECT/CONNECT BATTERY GROUND STRAP (M113A3, M901A3, M1059A3,
M1064A3, AND M58 ONLY) — Continued**

0337 00

NOTE

Battery shunts are located differently, and some have guards, and some have cables, but all ground straps/cables are disconnected the same.

1. Remove locknut (1), screw (2), two washers (3), and ground strap (4) from hull lug (5). Discard locknut.
2. Tape all of ground strap (4) with insulation tape.

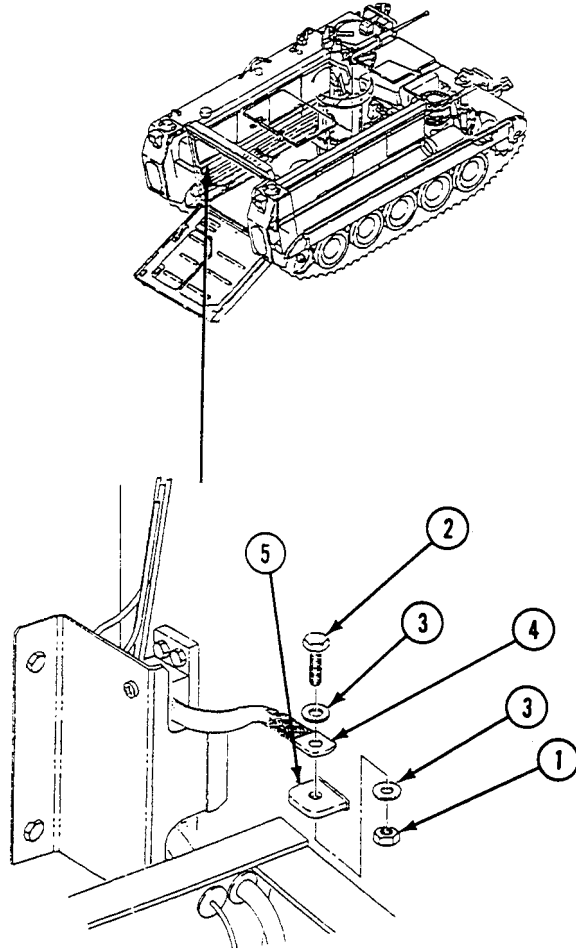

**DISCONNECT/CONNECT BATTERY GROUND STRAP (M113A3, M901A3, M1059A3,
M1064A3, AND M58 ONLY) — Continued**

0337 00

INSTALLATION**CONNECT**

1. Remove tape from ground strap (4).
2. Install ground strap (4) on hull lug (5). Secure with two washers (3), screw (2), and new locknut (1).

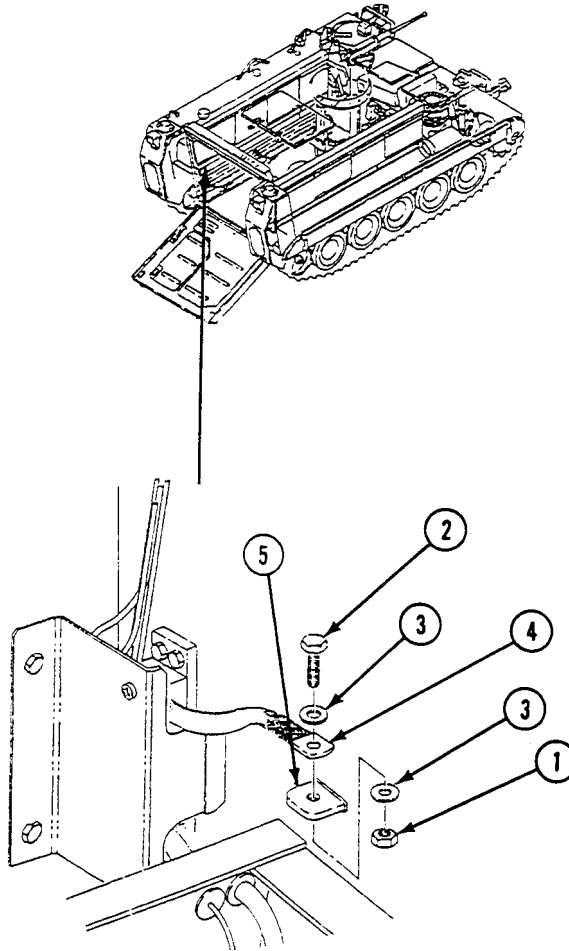
**END OF TASK**

DISCONNECT/CONNECT BATTERY GROUND LEAD (M577A3 AND M1068A3 ONLY)

0338 00

THIS WORK PACKAGE COVERS:

Disconnect (page 0338 00-1).
Connect (page 0338 00-3).

INITIAL SETUP:

Maintenance Level

Unit

References

See your -10

Tools and Special Tools

General Mechanic's Tool Kit (WP 0926 00, Item 65)

Equipment Condition

Engine stopped (see your -10)
Carrier blocked (see your -10)
All radios and heaters OFF (see your -10)
Battery access cover removed (see your -10)

Materials/Parts

Insulation tape (WP 0928 00, Item 39)

Personnel Required

Unit Mechanic

REMOVAL

DISCONNECT

WARNING



Battery posts and cables touched by metal objects can short circuit, and burn you or injure you. Use caution when working with tools or other metal objects. Do not wear jewelry when working on electrical systems.

Some circuits remain energized even when MASTER SWITCH is OFF. Make sure ground lead is disconnected if there is any possibility that the circuit you are working on could be energized.

DISCONNECT/CONNECT BATTERY GROUND LEAD (M577A3 AND M1068A3 ONLY) —
Continued

0338 00

1. Remove nut (1) and ground lead (2) from battery negative terminal (3). Reinstall nut to secure other lead to terminal.
2. Tape end of ground lead (2) with insulation tape.

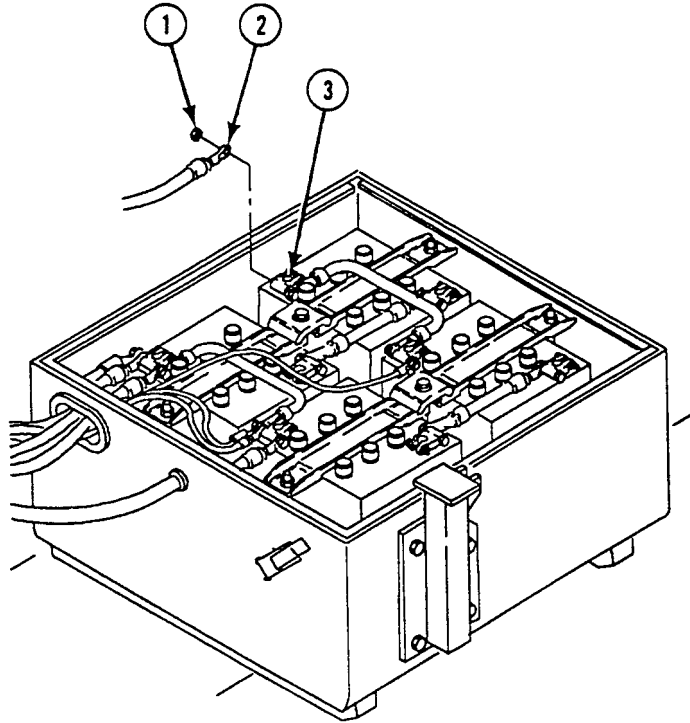

DISCONNECT/CONNECT BATTERY GROUND LEAD (M577A3 AND M1068A3 ONLY) —
Continued

0338 00

INSTALLATION**CONNECT**

1. Remove tape from ground lead (2).
2. Remove nut (1) from battery negative terminal (3). Install ground lead (2) on battery negative terminal. Secure with nut (1).

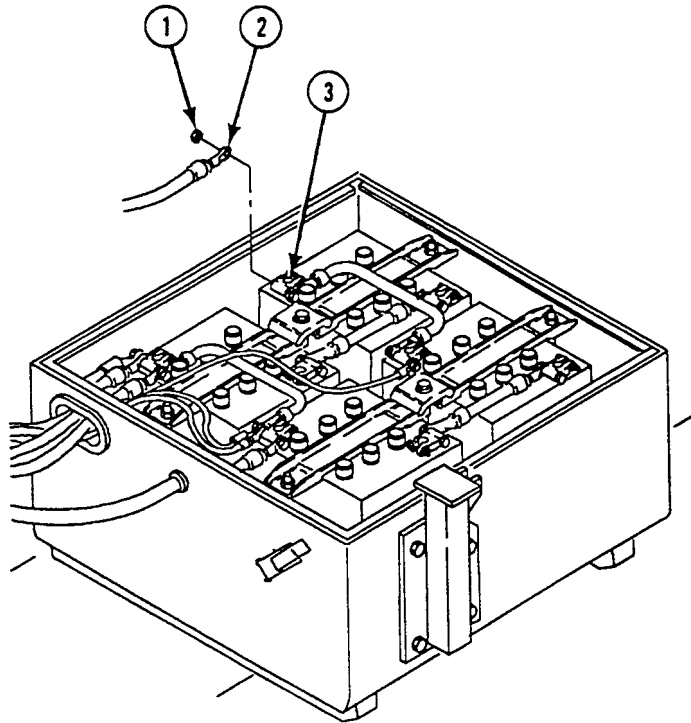
**FOLLOW-THROUGH STEPS**

1. Install battery access cover (see your -10).

END OF TASK

DISCONNECT/CONNECT BATTERY GROUND LEAD (M981A3 ONLY)

0339 00

THIS WORK PACKAGE COVERS:

Disconnect (page 0339 00-1).
 Connect (page 0339 00-3).

INITIAL SETUP:

Maintenance Level

Unit

References

See your -10

Equipment Condition

Engine stopped (see your -10)
 Carrier blocked (see your -10)
 Ramp lowered (see your -10)
 VEHICLE BAT, EQPT BAT, and EMERGENCY
 switches set to OFF (see your -10)
 Battery access cover removed (see your -10)

Tools and Special Tools

General Mechanic's Tool Kit (WP 0926 00, Item 65)

Personnel Required

Unit Mechanic

REMOVAL

DISCONNECT

WARNING



Battery posts and cables touched by metal objects can short circuit, and burn you or injure you. Use caution when working with tools or other metal objects. Do not wear jewelry when working on electrical systems. Keep tools away from posts, wires, and terminals.

WARNING



Gas from batteries can explode and injure you. Do not allow sparks near batteries. Battery acid can blind or burn you. Do not get acid on your skin or into your eyes.

1. Loosen and remove nut (1) securing ground lead (2) to bolt (3) through battery terminal adapter (4).
2. Remove ground lead (2) from battery terminal adapter (4) on equipment battery (5).
3. Push battery ground lead (2) down into space between batteries to prevent contact with battery terminal adapter (4).
4. Loosen and remove nut (6) securing ground lead (7) to bolt (8) through battery terminal adapter (9).
5. Remove ground lead (7) from battery terminal adapter (9) on vehicle battery (10).
6. Push battery ground lead (7) down into space between batteries to prevent contact with battery terminal adapter (9).

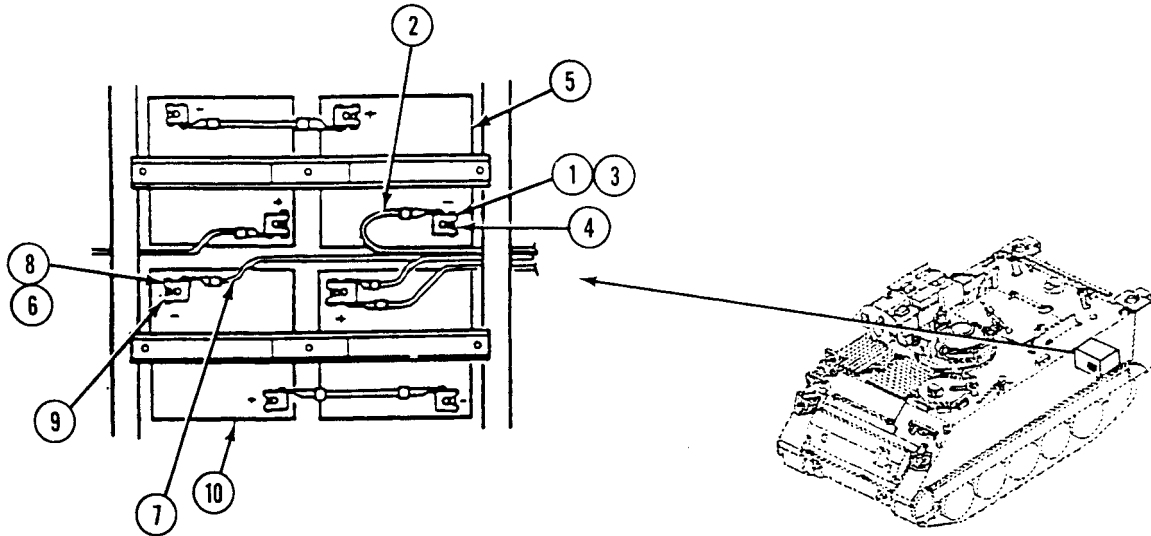

INSTALLATION**CONNECT**

1. Install ground lead (1) on bolt (2) extending through battery terminal adapter (3) on vehicle battery (4).
2. Install nut (5) on bolt (2) through battery terminal adapter (3). Tighten nut.
3. Install ground lead (6) on bolt (7) extending through battery terminal adapter (8) on equipment battery (9).
4. Install nut (10) on bolt (7) extending through battery negative terminal adapter (8). Tighten nut.

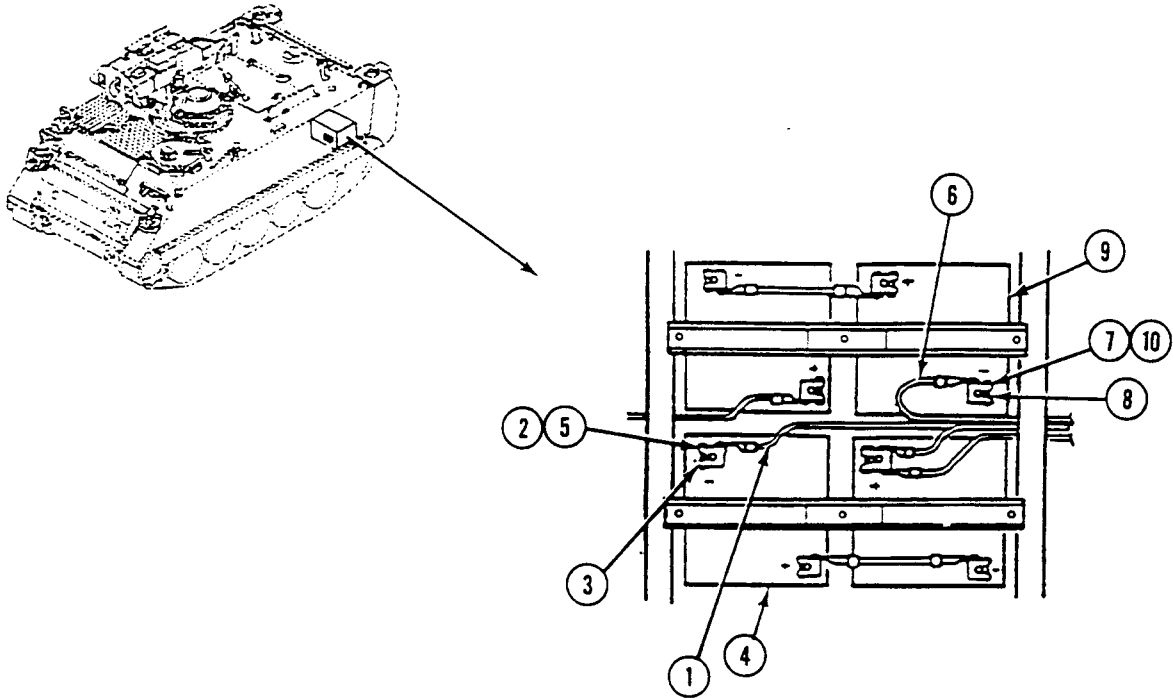
**FOLLOW-THROUGH STEPS**

1. Install battery access cover (see your -10).
2. Start engine (see your -10).
3. Raise and lock ramp (see your -10).
4. Stop engine (see your -10).

END OF TASK

REPLACE BATTERY LEADS AND TERMINALS (M113A3, M901A3, AND M1059A3 ONLY)

0340 00

THIS WORK PACKAGE COVERS:

- Removal (page 0340 00-1).
- Cleaning and Inspection (page 0340 00-3).
- Installation (page 0340 00-4).

INITIAL SETUP:

Maintenance Level

Unit

References

See your -10

Tools and Special Tools

- General Mechanic's Tool Kit (WP 0926 00, Item 65)
- Battery Wire Brush (WP 0926 00, Item 10)
- Battery Terminal Puller (WP 0926 00, Item 37)

Equipment Condition

- Engine stopped (see your -10)
- Carrier blocked (see your -10)
- Ramp lowered (see your -10)
- Battery ground strap disconnected (WP 0337 00)
- Spall liners opened (M113A3) (see your -10)
- Battery access covers removed (see your -10)

Materials/Parts

- Grease (WP 0928 00, Item 12)
- Sodium bicarbonate (WP 0928 00, Item 60)
- Grommet (3)

Personnel Required

Unit Mechanic

REMOVAL

1. Remove screw (1), washer (2), and lead (3) from shunt (4).

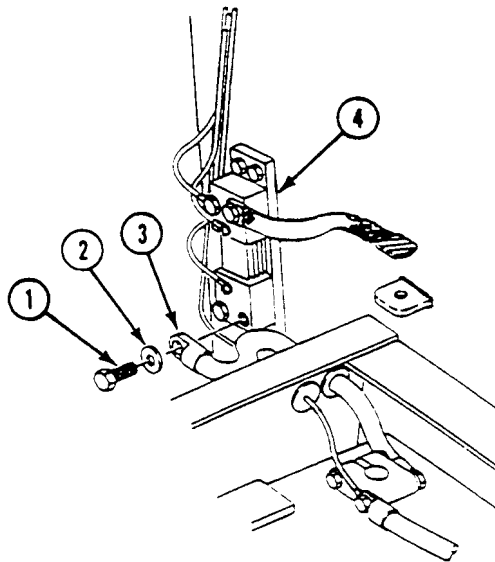

— Continued

NOTE

All leads are disconnected from four batteries in the same way.

Terminal connectors may be hard to remove from battery posts. Use battery terminal puller to remove terminals.

2. Remove nut (5), screw (6), and three leads (7) from negative terminal (8) of fourth battery (9).

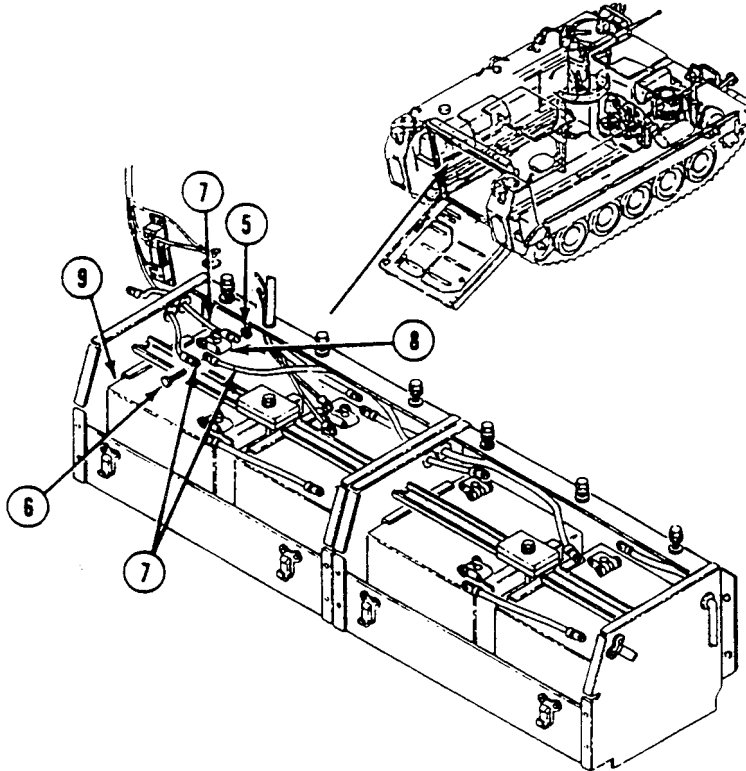

REPLACE BATTERY LEADS AND TERMINALS (M113A3, M901A3, AND M1059A3 ONLY)

0340 00

— Continued

3. Remove five leads (1) and three grommets (2) from battery boxes (3). Discard grommets.
4. Remove eight nuts (4), screws (5), terminals (6), and rubber shields (7) from batteries (8). Use battery terminal puller.

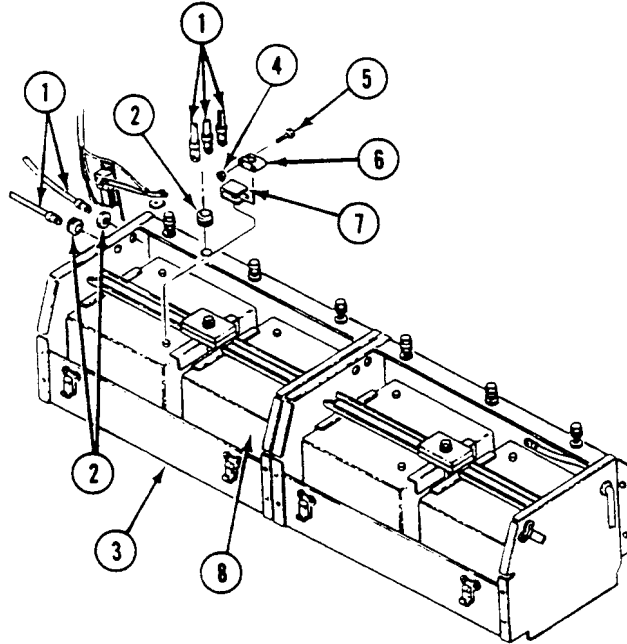
**CLEANING****CLEANING AND INSPECTION**

1. Clean battery covers, terminals, battery posts, and lead connectors with brush dipped in mixture of sodium bicarbonate and water. After foaming stops, flush parts with clean water. Dry with clean cloth.
2. Clean terminals and posts with battery wire brush.

— Continued

INSTALLATION

CAUTION

Battery cells can be damaged if the battery is hooked up incorrectly. Make sure battery is hooked up correctly.

1. Install eight terminals (6) on rubber shields (7) on four batteries (8). Secure with eight nuts (4), and screws (5).
2. Install two new grommets (2) on two leads (1). Install new grommet (2) on three leads (1). Route leads in battery box (3). Install grommets in box.

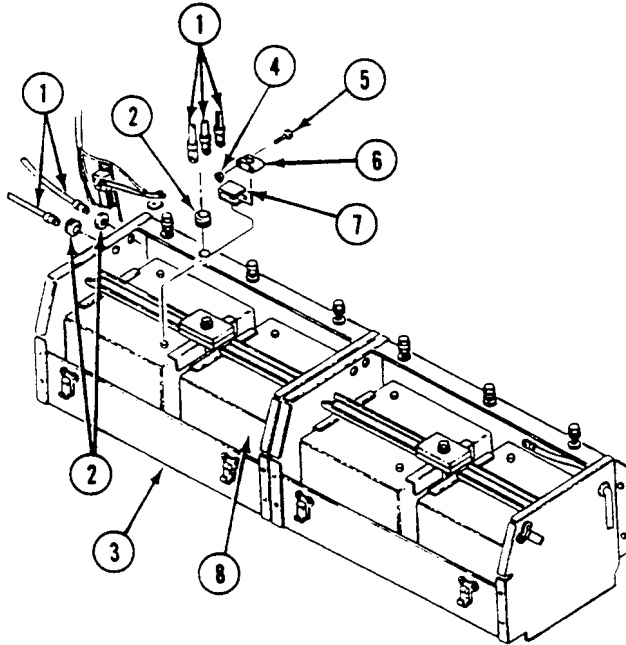

REPLACE BATTERY LEADS AND TERMINALS (M113A3, M901A3, AND M1059A3 ONLY)
 — Continued

0340 00

NOTE

All leads are connected to eight battery terminals in the same way.

3. Install three leads (9) on negative terminal (10) of fourth battery (11). Secure with screw (12) and nut (13).
4. Coat tops of eight battery terminals (14) with grease.

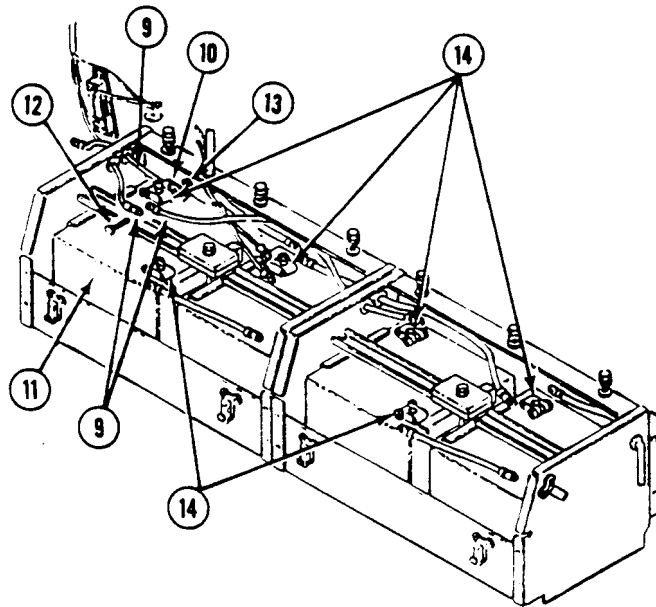
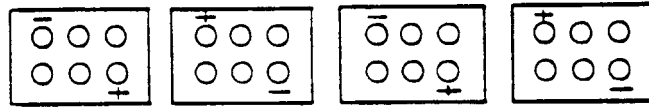

REPLACE BATTERY LEADS AND TERMINALS (M113A3, M901A3, AND M1059A3 ONLY)

0340 00

— Continued

5. Install lead (1) on shunt (2). Secure with screw (3) and washer (4).

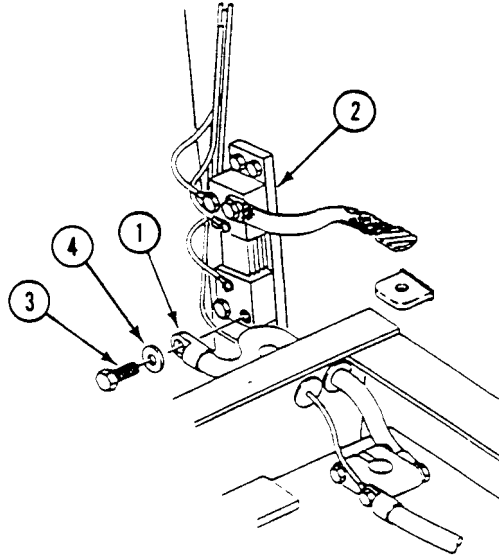
**FOLLOW-THROUGH STEPS**

1. Install battery access covers (see your -10).
2. Connect battery ground strap (WP 0337 00).
3. Turn MASTER SWITCH to ON. Check BATT-GEN gage on instrument panel. Gage should read in yellow zone (see your -10).
4. Start engine (see your -10).
5. Raise and lock ramp (see your -10).
6. Stop engine (see your -10).

END OF TASK

REPLACE BATTERY LEADS AND TERMINALS (M577A3 AND M1068A3 ONLY)

0341 00

THIS WORK PACKAGE COVERS:

- Removal (page 0341 00-1).
- Cleaning and Inspection (page 0341 00-3).
- Installation (page 0341 00-4).

INITIAL SETUP:

Maintenance Level

Unit

References

See your -10

Tools and Special Tools

- General Mechanic's Tool Kit (WP 0926 00, Item 65)
- Battery Wire Brush (WP 0926 00, Item 10)
- Battery Terminal Puller (WP 0926 00, Item 37)

Equipment Condition

- Engine stopped (see your -10)
- Carrier blocked (see your -10)
- Ramp lowered (see your -10)
- Battery access cover removed (see your -10)
- Battery ground lead disconnected (WP 0338 00)
- Personnel heater removed (for STE/ICE shunt leads only) (WP 0703 00)

Materials/Parts

- Grease (WP 0928 00, Item 12)
- Sodium bicarbonate (WP 0928 00, Item 60)
- Grommet (2)

Personnel Required

Unit Mechanic

REMOVAL

WARNING



Electrical current can burn you. Disconnect ground lead before starting task.

1. Remove screw (1), washer (2), and ground lead (3) from shunt (4).

**REPLACE BATTERY LEADS AND TERMINALS (M577A3 AND M1068A3 ONLY) —
Continued**

0341 00

2. Remove nut (5), screw (6), washer (7), ground lead (3), and negative-to-negative lead (8) from terminal (9).
3. Remove nut (10), screw (11), washer (12), circuit lead 779 (13), and negative-to-negative lead (8) from terminal (14).
4. Remove four nuts (15), screws (16), washers (17), and two positive-to-negative leads (18) and (19) from terminal (20).

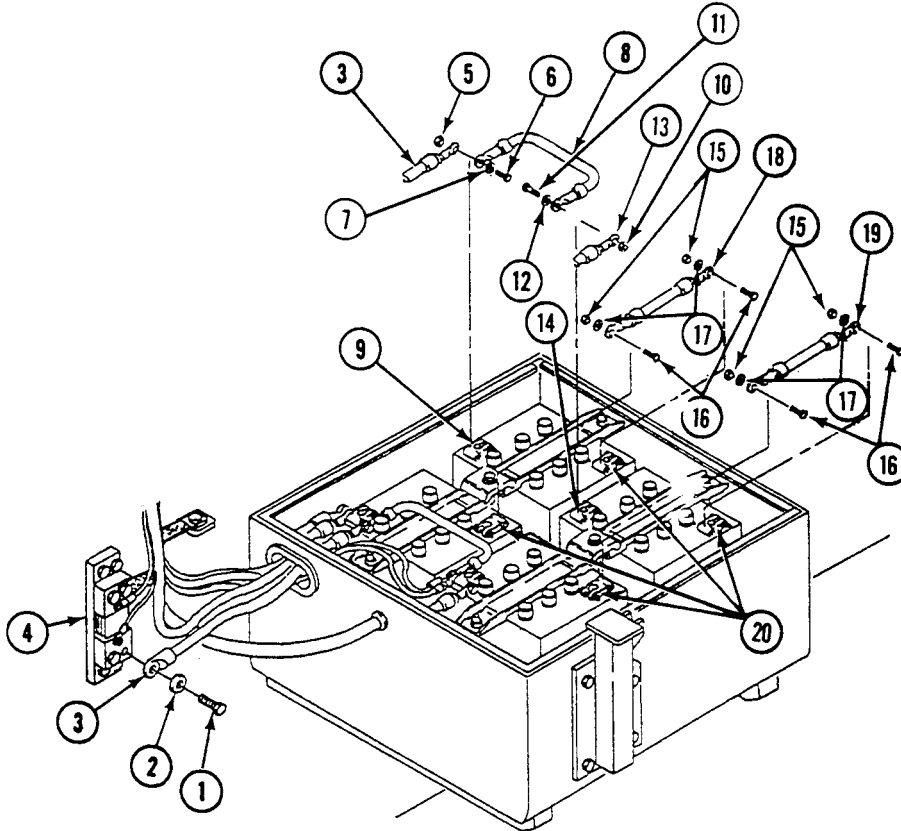

**REPLACE BATTERY LEADS AND TERMINALS (M577A3 AND M1068A3 ONLY) —
Continued**

0341 00

5. Remove nut (1), screw (2), washer (3), circuit leads 772 (4), 778 (5), and 6 (6), and positive-to-positive terminal lead (7) from terminal (8).
6. Remove nut (9), screw (10), washer (11), circuit lead 6 (12), circuit lead 48B (13), cable W4 (14) and positive-to-positive terminal lead (7) from terminal (15).
7. Remove eight leads and two grommets (16) and (17) from battery box (18). Discard grommets.
8. Remove eight nuts (19), screws (20), and eight terminals (8), (15), and (21) from battery posts (22).

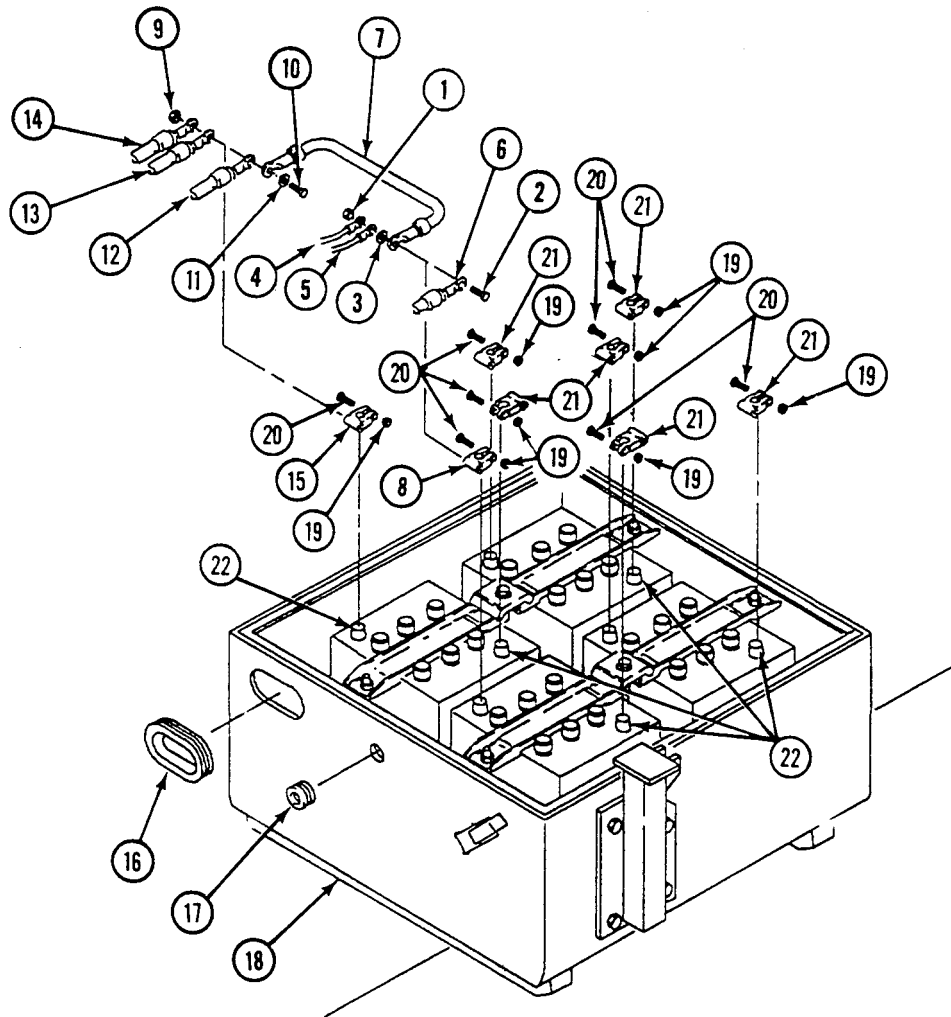

CLEANING

CLEANING AND INSPECTION

1. Clean battery covers, terminals, battery posts, and lead connectors with mixture of sodium bicarbonate and water. When foaming stops, flush parts with clean water. Dry with clean cloth.
2. Clean terminals and battery posts with battery wire brush.

INSTALLATION

CAUTION

Battery cells can be damaged if battery is hooked up incorrectly. Make sure battery is hooked up correctly.

1. Install eight terminals (1), (2), and (3) on clean battery posts (4).
2. Secure eight terminals with eight screws (5) and nuts (6).
3. Install new grommet (7) on circuit lead 6 (8). Install grommet and lead in battery box (9).
4. Install seven leads in battery box (9) with new grommet (10).
5. Connect circuit leads 772 (11), 778 (12), 6 (8), and positive-to-positive terminal lead (13) to terminal (2) with screw (14), washer (15), and nut (16).
6. Connect circuit lead 48B (17), cable W4 (18), circuit lead 6 (19), and positive-to-positive terminal lead (13) to terminal (3) with screw (20), washer (21), and nut (22).

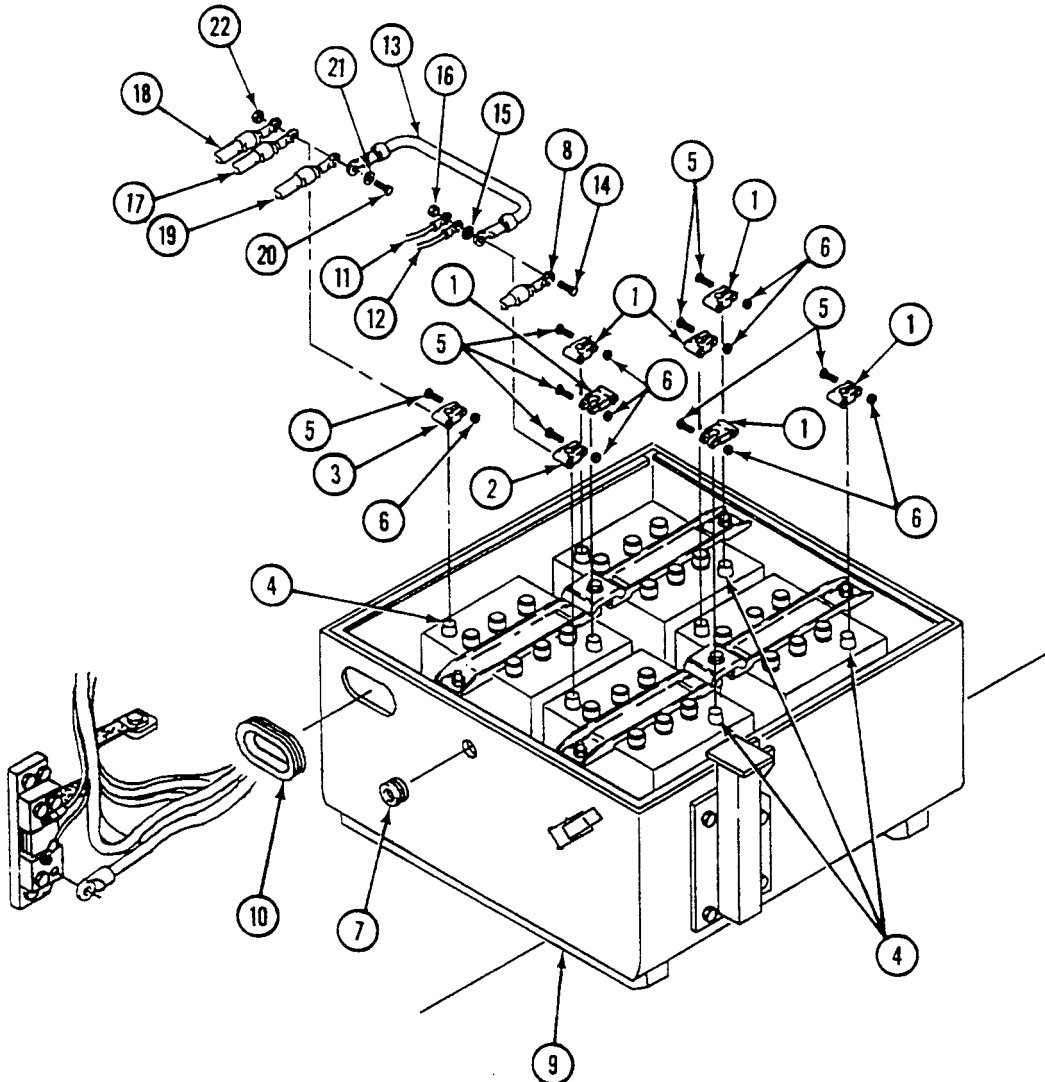

**REPLACE BATTERY LEADS AND TERMINALS (M577A3 AND M1068A3 ONLY) —
Continued**

0341 00

7. Install two positive-to-negative leads (1) and (2) on four terminals (3). Secure leads with four screws (4), washers (5), and nuts (6).
8. Connect ground lead (7) and negative-to-negative lead (8) to terminal (9) with screw (10), washer (11), and nut (12).
9. Connect circuit lead 779 (13) and negative-to-negative lead (8) to terminal (14) with screw (15), washer (16), and nut (17).
10. Coat tops of eight battery terminals with grease.
11. Install ground lead (7) on shunt (18). Secure with screw (19) and washer (20).

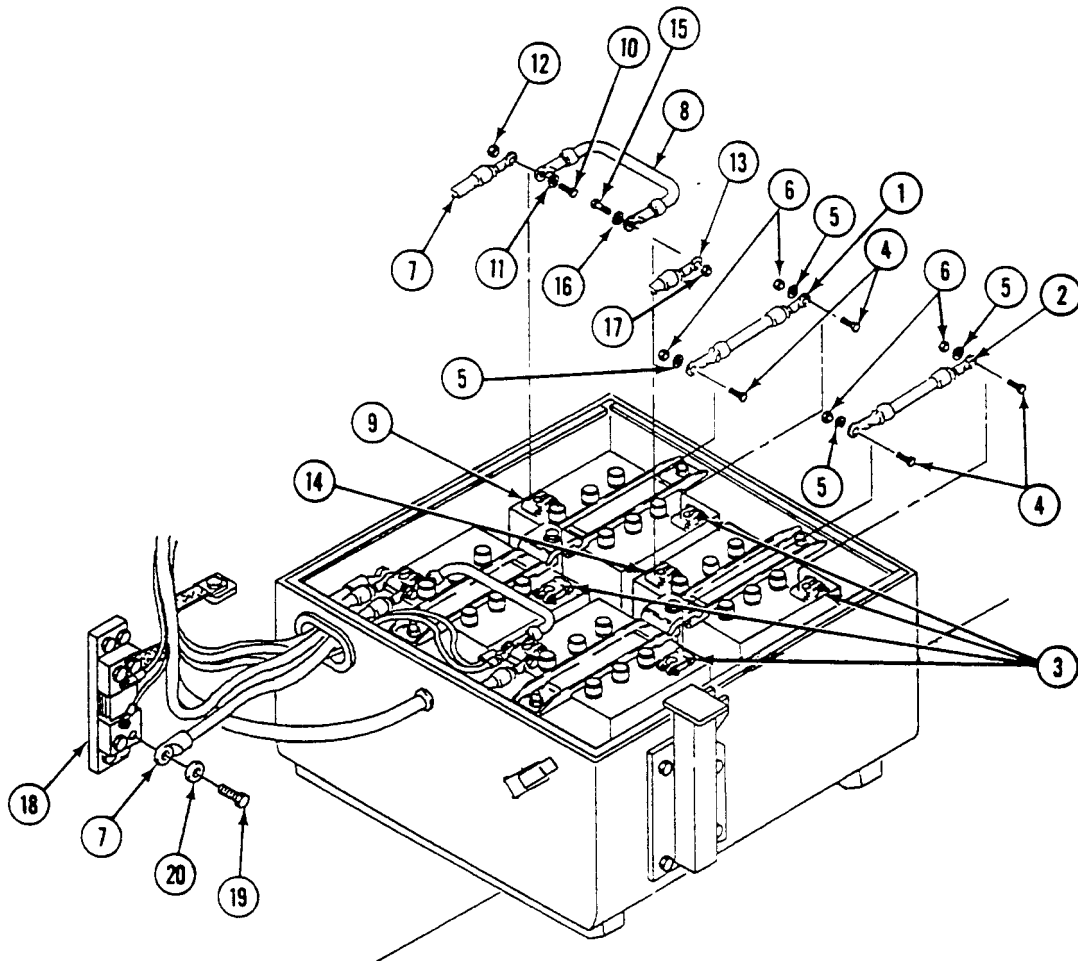

REPLACE BATTERY LEADS AND TERMINALS (M577A3 AND M1068A3 ONLY) —
Continued

0341 00

FOLLOW-THROUGH STEPS

1. Install personnel heater, if removed (WP 0703 00).
2. Connect battery ground lead (WP 0338 00).
3. Install battery access cover (see your -10).
4. Turn MASTER SWITCH ON. Check BATT-GEN gauge on instrument panel. Gage should read in yellow zone (see your -10).
5. Start engine (see your -10).
6. Raise and lock ramp (see your -10).
7. Stop engine (see your -10).

END OF TASK

REPLACE BATTERY LEADS AND TERMINALS (M981A3 ONLY)

0342 00

THIS WORK PACKAGE COVERS:

- Removal (page 0342 00-1).
- Cleaning and Inspection (page 0342 00-3).
- Installation (page 0342 00-4).

INITIAL SETUP:

Maintenance Level

Unit

Personnel Required

Unit Mechanic

Tools and Special Tools

- General Mechanic's Tool Kit (WP 0926 00, Item 65)
- Battery Wire Brush (WP 0926 00, Item 10)
- Battery Terminal Puller (WP 0926 00, Item 37)

References

See your -10

Materials/Parts

- Grease (WP 0928 00, Item 12)
- Sodium bicarbonate (WP 0928 00, Item 60)
- Grommet (5)

Equipment Condition

- Engine stopped (see your -10)
- Carrier blocked (see your -10)
- Ramp lowered (see your -10)
- VEHICLE BAT, EQPT BAT, and EMERGENCY switches set to OFF (see your -10)
- Battery access cover removed (see your -10)
- Battery ground leads disconnected (WP 0339 00)

REMOVAL

WARNING

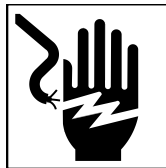

Battery posts and cables touched by metal objects can short circuit and burn you. Do not wear jewelry, necklaces, or watches when working on electrical system. Keep tools away from posts, wires, and terminals.

WARNING



Gas from batteries can explode and injure you. Do not allow sparks near batteries. Battery acid can blind or burn you. Do not get acid on your skin or into your eyes.

1. Remove cable mounting nuts (1) and bolts (2) from each battery terminal adapter (3) on four batteries (4)(5)(6)(7).

REPLACE BATTERY LEADS AND TERMINALS (M981A3 ONLY) — Continued

0342 00

2. Pull STE/ICE circuit 779 lead (8) through front opening in battery box.
3. Remove two battery positive-to-negative cables (9) and (10) from battery box.
4. Pull two vehicle power cables (11) and (12) and STE/ICE circuit 772/778 leads (13) and (14) through front openings in battery box.

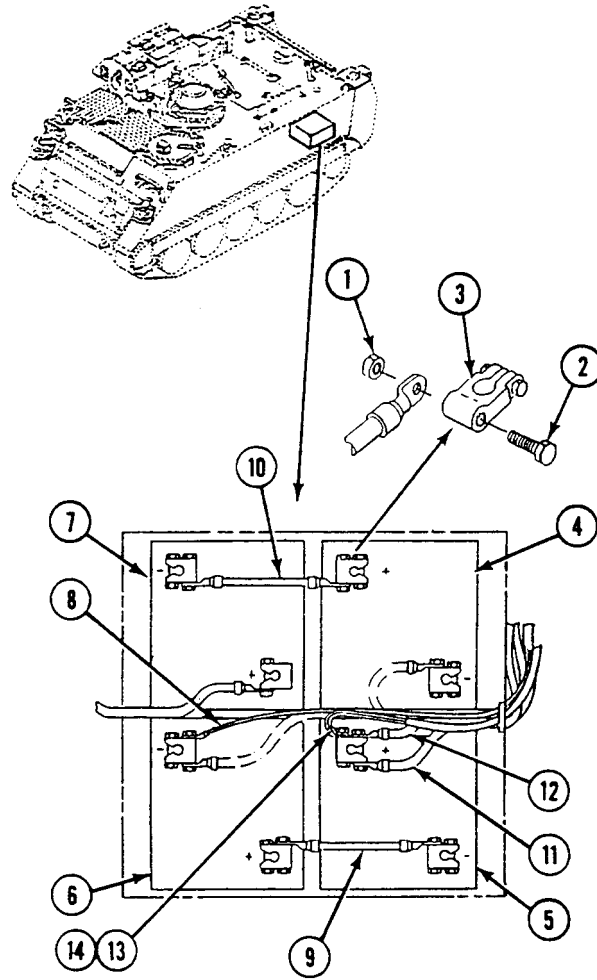

5. Pull equipment power cable (1) through rear opening in battery box.
6. Remove used grommets (2) from battery box. Discard grommets.
7. Loosen nuts (3) on screws (4), and remove terminal adapters (5) and terminal covers (6) from battery posts. Use battery terminal puller.

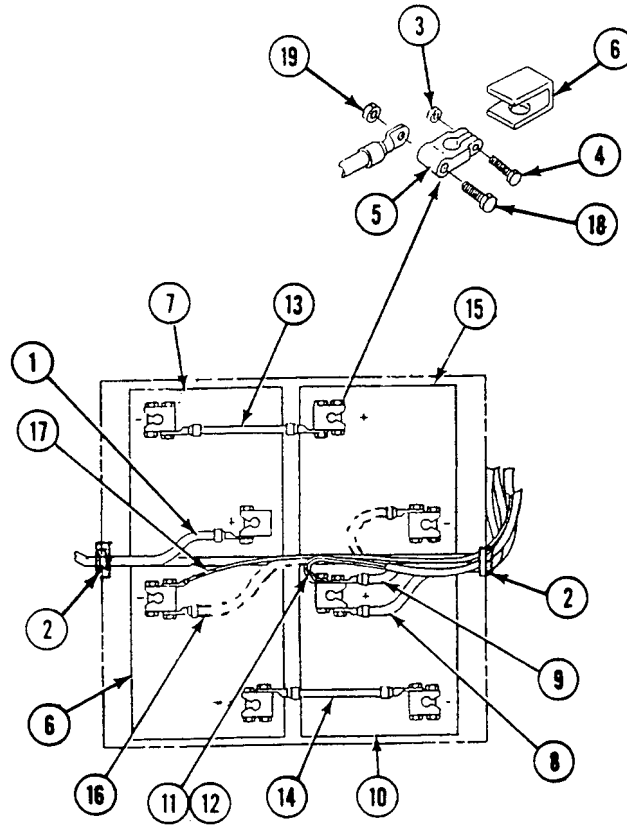

CLEANING

1. Clean battery covers, terminals, battery posts, and lead connectors with brush dipped in mixture of sodium bicarbonate and water. After foaming stops, flush parts with clean water. Dry with clean cloth.
2. Clean terminals and posts with battery wire brush.

INSTALLATION

1. Place terminal covers (6) and terminal adapters (5) on battery posts. Secure with screws (4) and nuts (3).
2. Install new grommets (2) in battery box.
3. Insert end of equipment power cable (1) through rear opening in battery box and route to positive terminal on battery (7).
4. Insert ends of two vehicle power cables (8) and (9) through front openings in battery box and route to positive terminal of battery (10).
5. Insert ends of STE/ICE leads circuit 772 (11) and 778 (12) through front opening in battery box and route to positive terminal of battery (10).

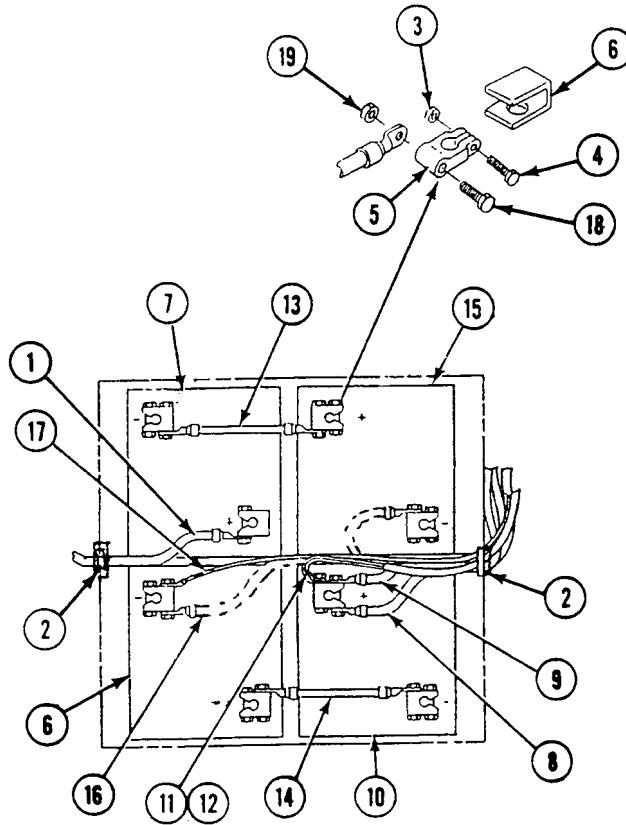

NOTE

Ensure cables (13) and (14) are mounted to the inward side of terminals.

6. Place battery cables (13) and (14) between positive and negative terminal adapters on batteries (7) and (15), (10) and (16).
7. Insert end of STE/ICE circuit 779 lead (17) through front opening in battery box and route to negative terminal of battery (16).
8. Secure leads to each battery terminal adapter (5) on batteries (7)(10)(15)(16) with cable mounting bolts (18) and nuts (19).
9. Coat tops of eight battery terminal adapters with grease.

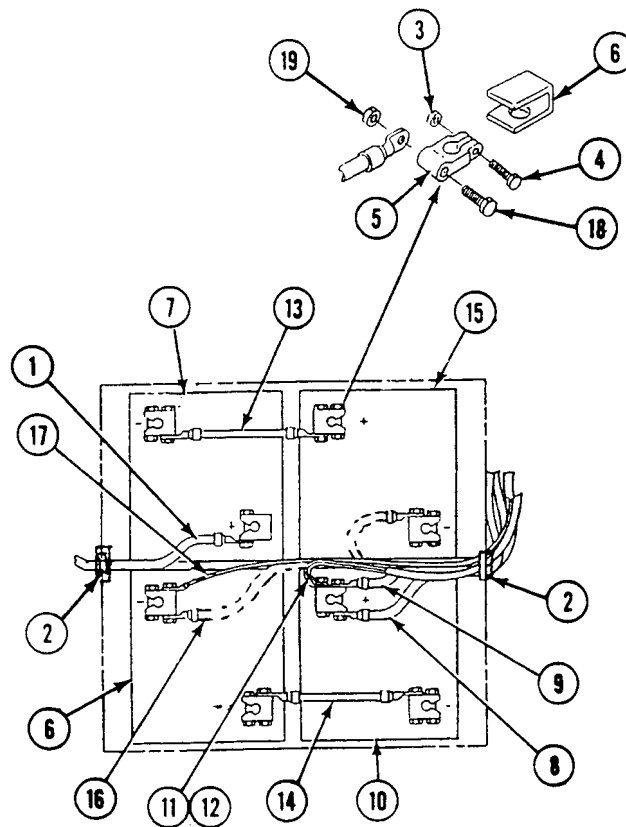

FOLLOW-THROUGH STEPS

1. Connect battery ground leads (WP 0339 00).
2. Install battery access cover (see your -10).
3. Start engine (see your -10).
4. Raise and lock ramp (see your -10).
5. Stop engine (see your -10).

END OF TASK

REPLACE BATTERY LEADS AND TERMINALS (LEFT SIDE) (M1064A3 ONLY)

0343 00

THIS WORK PACKAGE COVERS:

- Removal (page 0343 00-1).
- Cleaning and Inspection (page 0343 00-5).
- Installation (page 0343 00-5).

INITIAL SETUP:

Maintenance Level

Unit

Personnel Required

Unit Mechanic

Tools and Special Tools

- General Mechanic's Tool Kit (WP 0926 00, Item 65)
- Battery Wire Brush (WP 0926 00, Item 10)
- Battery Terminal Puller (WP 0926 00, Item 37)

References

See your -10

Materials/Parts

- Grease (WP 0928 00, Item 12)
- Sodium bicarbonate (WP 0928 00, Item 60)
- Grommet (3)
- Grommet
- Lockwasher (5)
- Lockwasher
- Tiedown strap (2)

Equipment Condition

- Engine stopped (see your -10)
- Carrier blocked (see your -10)
- Ramp lowered (see your -10)
- Battery ground strap disconnected (WP 0337 00)
- Front floor plates removed (WP 0543 00)
- Battery leads (right side) removed (WP 0344 00)

REMOVAL

WARNING



Battery posts and cables touched by metal objects can short circuit and burn you. Do not wear jewelry, necklaces, or watches when working on the electrical system. Keep tools away from posts, wires, and terminals.

WARNING



Gas from batteries can explode and injure you. Do not allow sparks near batteries. Battery acid can burn or blind you. Do not get acid on your skin or eyes. ALWAYS disconnect ground lead first and connect it last.

REPLACE BATTERY LEADS AND TERMINALS (LEFT SIDE) (M1064A3 ONLY) —
Continued

0343 00

CAUTION

Do not start carriers while batteries are disconnected. Starting engine with outside power while batteries are disconnected will damage electrical components in the regulator.

1. Turn handle and pull battery drawer (1) out.
2. Remove nut (2), screw (3), circuit 772 lead (4), circuit 778 lead (5), circuit 6 lead (6), circuit 48 lead (7), and circuit 6P lead (8) from terminal lug (9).

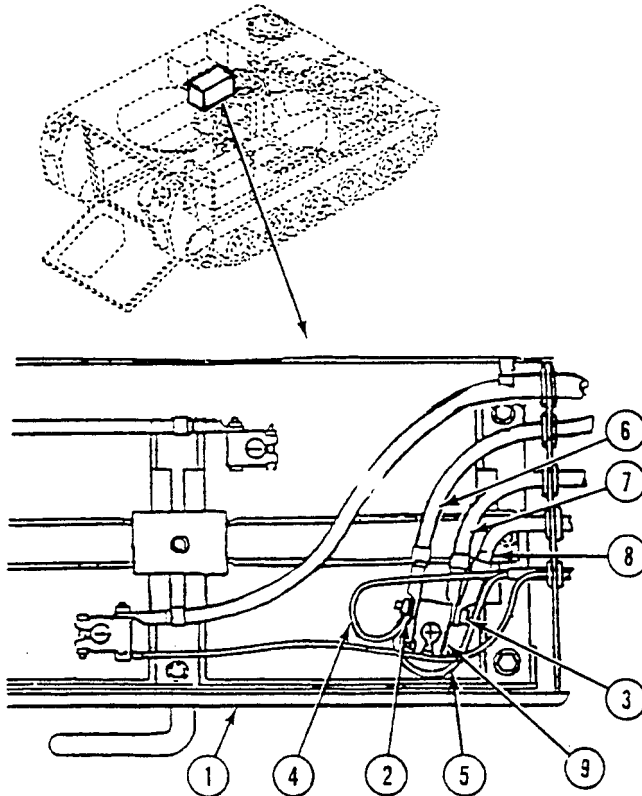

REPLACE BATTERY LEADS AND TERMINALS (LEFT SIDE) (M1064A3 ONLY) —
Continued

0343 00

3. Remove circuit 6 lead (1), circuit 48 lead (2), circuit 6P lead (3) and grommets (4) from battery compartment. Discard grommets.
4. Loosen nut (5) on screw (6) and remove terminal lug (7) and terminal lug cover (8) from battery post. Use battery terminal puller.
5. Remove screw (9), lockwasher (10), and circuit 6N lead (11) from shunt (12). Discard lockwasher.
6. Remove two tiedown straps (13) from circuit 6N lead (11) and circuit 6P lead (14).

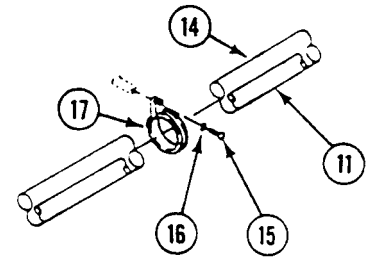
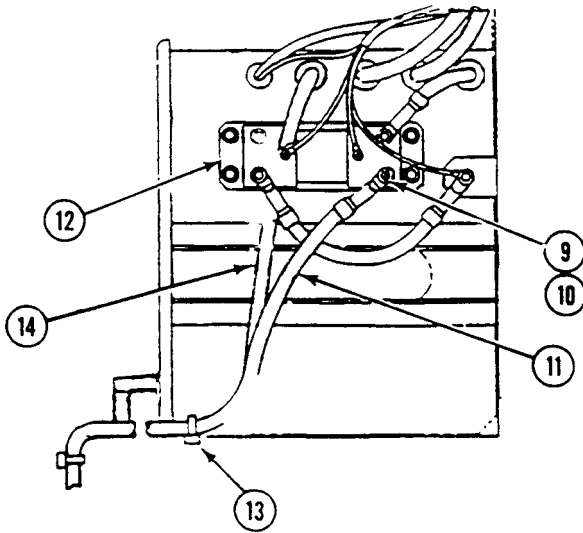
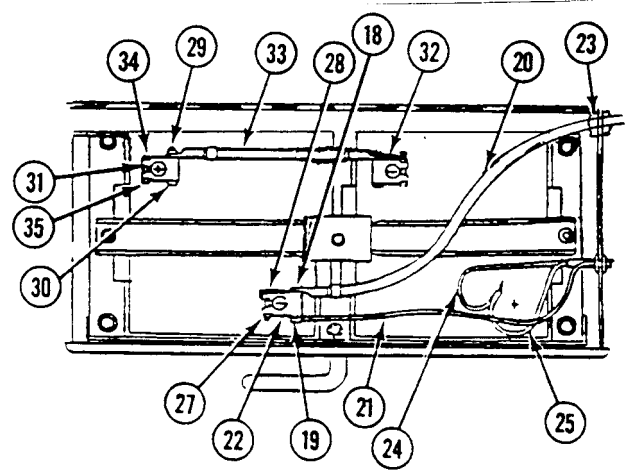
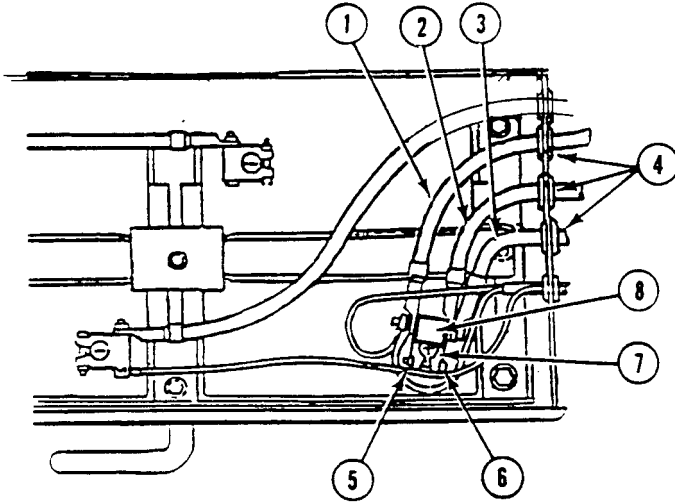

REPLACE BATTERY LEADS AND TERMINALS (LEFT SIDE) (M1064A3 ONLY) —
Continued

0343 00

7. Remove five screws (15), lockwashers (16) and clamps (17) from weldnuts. Discard lockwashers.
8. Remove nut (18), screw (19), circuit 7 lead (20) and circuit 779 lead (21) from negative terminal lug (22).
9. Remove circuit 7 lead (20) and grommet (23) from battery compartment. Discard grommet.
10. Remove circuit 779 lead (21), circuit 772 lead (24), and circuit 778 lead (25) and grommet (26) from battery compartment. Discard grommet.
11. Loosen nut (27) on screw (28) and remove terminal lug (22). Use battery terminal puller.
12. Remove two nuts (29) and screws (30) from positive terminal lug (31) and negative terminal lug (32). Remove jumper lead (33).
13. Loosen two nuts (34) on screws (35) and remove terminal lugs (31) and (32). Use battery terminal puller.

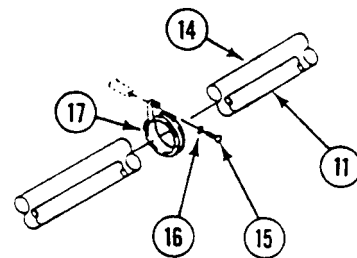
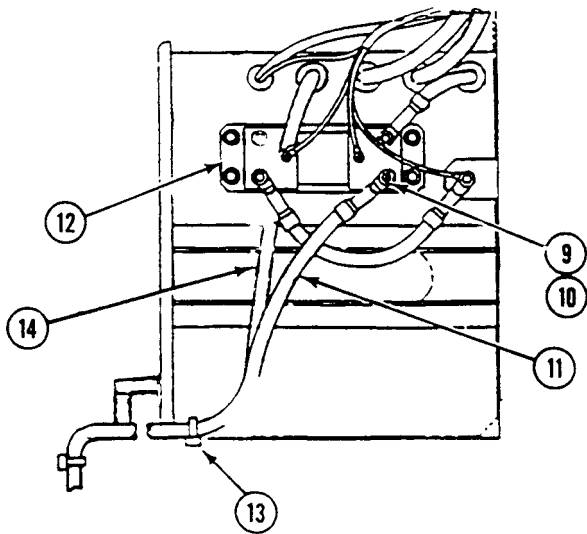
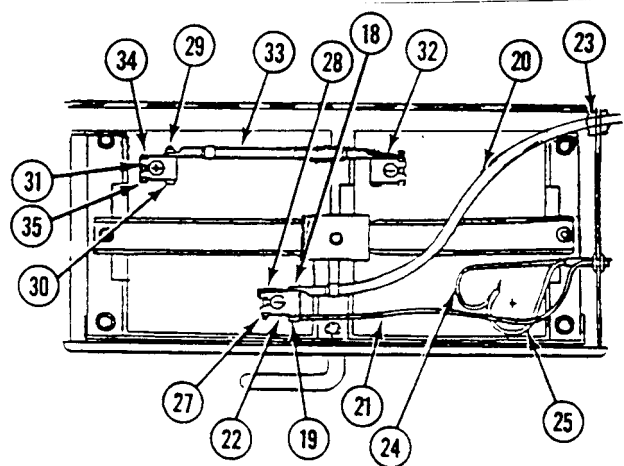
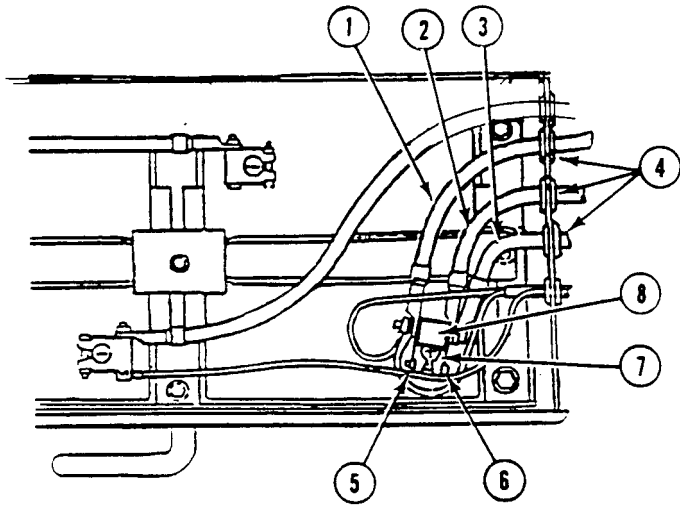

REPLACE BATTERY LEADS AND TERMINALS (LEFT SIDE) (M1064A3 ONLY) —
Continued

0343 00

CLEANING

1. Clean battery terminal lugs, battery posts, grounding bracket on hull, and lead connectors with brush dipped in mixture of sodium bicarbonate and water. After foaming stops, flush parts with clean water. Dry with clean cloth.
2. Clean terminals and posts with battery wire brush.
3. Check leads. Replace worn leads and damaged connectors (WP 0382 00).

INSTALLATION**CAUTION**

Battery cells can be damaged if the batteries are hooked up incorrectly. Make sure batteries are hooked up correctly.

1. Place terminal lugs (1) on positive battery post (2) and negative battery post (3). Secure with two screws (4) and nuts (5).
2. Align jumper lead (6) on terminal lugs (1). Secure with two screws (7) and nuts (8).
3. Install circuit 779 lead (9), circuit 772 lead (10), circuit 778 lead (11), and new grommet (12) in battery compartment.
4. Install circuit 7 lead (13) and new grommet (14) in battery compartment.

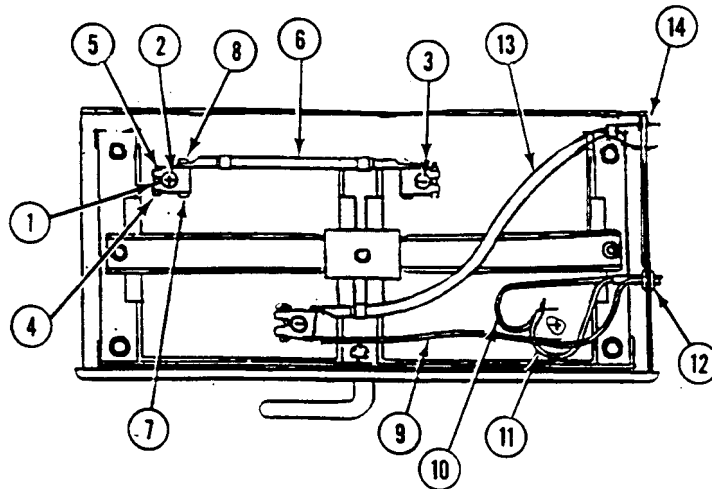

**REPLACE BATTERY LEADS AND TERMINALS (LEFT SIDE) (M1064A3 ONLY) —
Continued**

0343 00

5. Place terminal lug (15) on negative battery post (16) and secure with screw (17) and nut (18).
6. Align circuit 779 lead (9) on screw (19) in negative terminal lug (15).
7. Install circuit 7 lead (13) on screw (19) in negative terminal lug (15). Secure with nut (20).
8. Install new tiedown straps (21) on circuit 6P lead (22) and circuit 6N lead (23).
9. Align five clamps (24) on weldnuts and secure with new lockwashers (25) and screws (26).
10. Install circuit 6N lead (23) to shunt (27) and secure with new lockwasher (28) and screw (29).

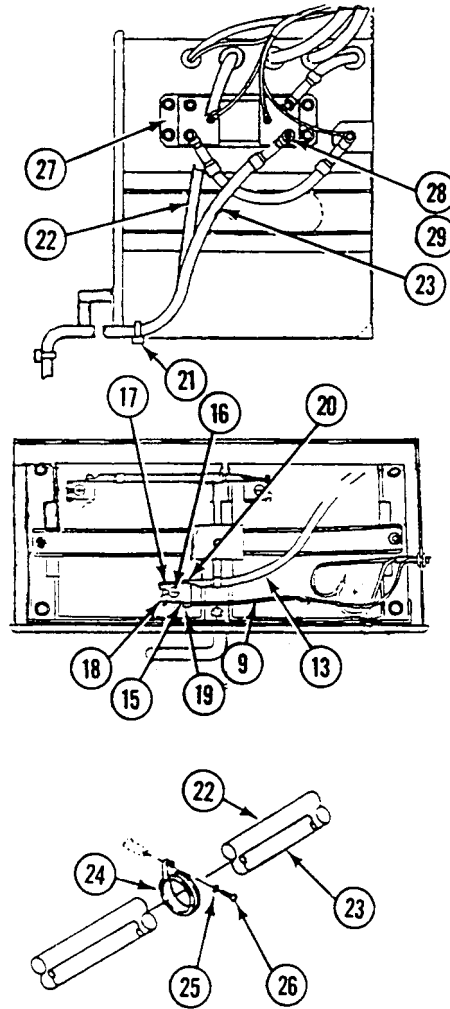

**REPLACE BATTERY LEADS AND TERMINALS (LEFT SIDE) (M1064A3 ONLY) —
Continued**

0343 00

11. Position terminal lug cover (1) and terminal lug (2) on positive battery terminal (3). Secure with screw (4) and nut (5).
12. Install circuit 6P lead (6), circuit 48 lead (7), circuit 6 lead (8), and new grommets (9) in battery compartment.
13. Install circuit 6P lead (6) followed by circuit 48 lead (7) on screw (10) in terminal lug (2).
14. Install circuit 6 lead (8), circuit 778 lead (11), and circuit 772 lead (12) on terminal lug (2). Secure with nut (13).
15. Coat tops of terminal lugs with grease.
16. Close battery drawer (14).

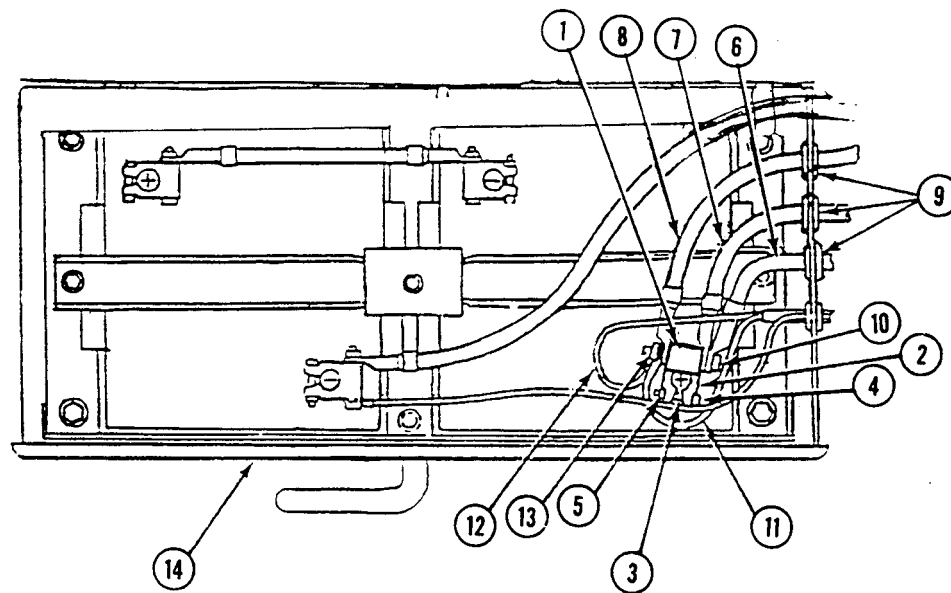

FOLLOW-THROUGH STEPS

1. Install battery leads (right side) (WP 0344 00).
2. Install front floor plates (WP 0543 00).
3. Connect battery ground strap (WP 0337 00).
4. Turn MASTER SWITCH ON. Check BATT- GEN gage on instrument panel. Gage should read in green or yellow zone (see your -10).
5. Start engine (see your -10).
6. Raise and lock ramp (see your -10).
7. Stop engine (see your -10).

END OF TASK

REPLACE BATTERY LEADS AND TERMINALS (RIGHT SIDE) (M1064A3 ONLY)

0344 00

THIS WORK PACKAGE COVERS:

- Removal (page 0344 00-1).
- Cleaning and Inspection (page 0344 00-3).
- Installation (page 0344 00-4).

INITIAL SETUP:

Maintenance Level

Unit

References

See your -10

Tools and Special Tools

- General Mechanic's Tool Kit (WP 0926 00, Item 65)
- Battery Wire Brush (WP 0926 00, Item 10)
- Battery Terminal Puller (WP 0926 00, Item 37)

Equipment Condition

- Engine stopped (see your -10)
- Carrier blocked (see your -10)
- Ramp lowered (see your -10)
- Battery ground strap disconnected (WP 0337 00)
- Front floor plates removed (WP 0543 00)
- Battery leads (left side) removed (WP 0343 00)
- Battery box cover/seat removed (see your -10)

Materials/Parts

- Grease (WP 0928 00, Item 12)
- Sodium bicarbonate (WP 0928 00, Item 60)
- Grommet (2)
- Tiedown strap

Personnel Required

Unit Mechanic

REMOVAL

WARNING



Battery posts and cables touched by metal objects can short circuit and burn you. Do not wear jewelry, necklaces, or watches when working on the electrical system. Keep tools away from posts, wires, and terminals.

WARNING



Gas from batteries can explode and injure you. Do not allow sparks near batteries. Battery acid can burn or blind you. Do not get acid on your skin or eyes. ALWAYS disconnect ground lead first and connect it last.

CAUTION

Do not start carriers while batteries are disconnected. Starting engine with outside power while batteries are disconnected will damage electrical components in the regulator.

1. Remove circuit 6N lead (1) or 6P lead (2) as follows:

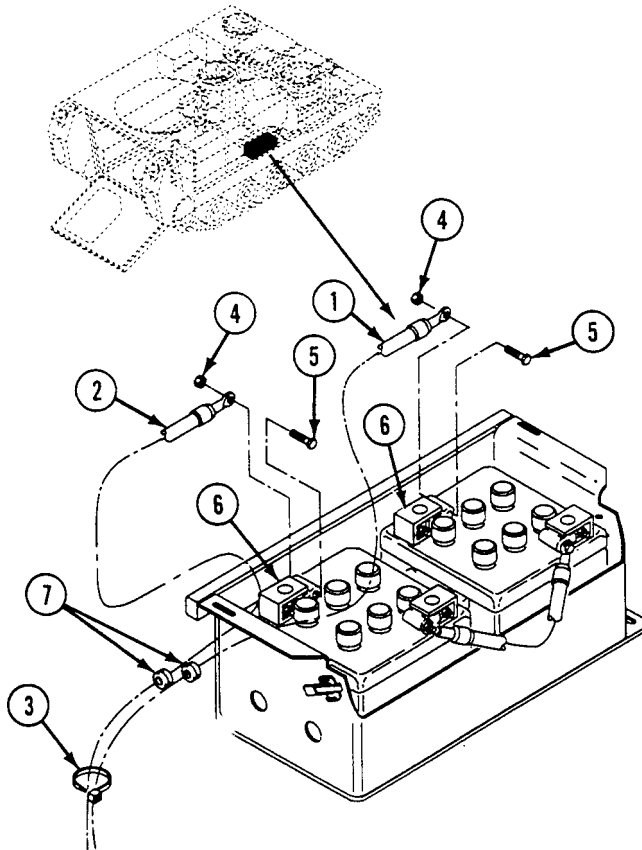

- a. Remove tiedown strap (3) from circuit 6N lead (1) and 6P lead (2).
- b. Remove nut (4), screw (5), and lead (1) or (2) from terminal lug (6).
- c. Remove lead and grommet (7) from battery compartment. Discard grommet.

**REPLACE BATTERY LEADS AND TERMINALS (RIGHT SIDE) (M1064A3 ONLY) —
Continued**

0344 00

2. Remove two nuts (1), screws (2), and jumper lead (3) from two terminal lugs (4).
3. Loosen nuts (5) on screws (6) and remove terminal lugs (4) and terminal covers (7) from battery posts. Use battery terminal puller.

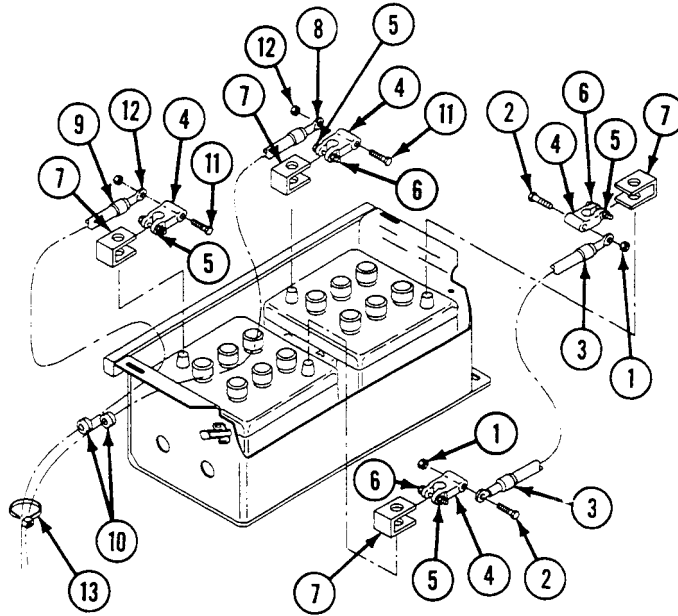

CLEANING

1. Clean battery terminal lugs, battery posts, grounding bracket on hull, and lead connectors with brush dipped in mixture of sodium bicarbonate and water. After foaming stops, flush parts with clean water. Dry with clean cloth.
2. Clean terminals and posts with battery wire brush.
3. Check leads. Replace worn leads and damaged connectors (WP 0382 00).

REPLACE BATTERY LEADS AND TERMINALS (RIGHT SIDE) (M1064A3 ONLY) —
Continued

0344 00

INSTALLATION**CAUTION**

Battery cells can be damaged if the batteries are hooked up incorrectly. Make sure batteries are hooked up correctly.

1. Place terminal covers (7) and terminal lugs (4) on battery. Secure with screws (6) and nuts (5).
2. Place jumper lead (3) on terminal lugs (4). Secure with two screws (2) and nuts (1).
3. Install circuit 6N lead (8) or 6P lead (9) as follows:
 - a. Install new grommet (10) in battery box. Route lead 6N (8) or 6P (9) through grommet into battery box.
 - b. Place lead (8) or (9) on terminal lugs (4) and secure with screw (11) and nut (12).
 - c. Secure leads 6N (8) and 6P (9) with new tiedown strap (13).
4. Coat tops of four battery terminal lugs with grease.

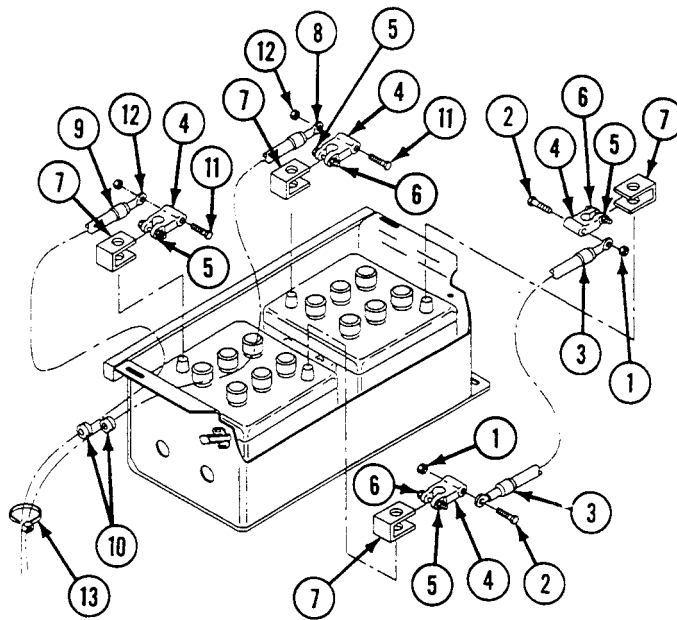

REPLACE BATTERY LEADS AND TERMINALS (RIGHT SIDE) (M1064A3 ONLY) —
Continued

0344 00

FOLLOW-THROUGH STEPS

1. Install battery box cover/seat (see your -10).
2. Install battery leads (left side) (WP 0343 00).
3. Install front floor plates (WP 0543 00).
4. Connect battery ground strap (WP 0337 00).
5. Turn MASTER SWITCH ON. Check BATT- GEN gage on instrument panel. Gage should read in green or yellow zone (see your -10).
6. Start engine (see your -10).
7. Raise and lock ramp (see your -10).
8. Stop engine (see your -10).

END OF TASK

REPLACE BATTERY LEADS AND TERMINALS (M58 ONLY)

0345 00

THIS WORK PACKAGE COVERS:

- Removal (page 0345 00-1).
 - Cleaning and Inspection (page 0345 00-3).
 - Installation (page 0345 00-4).
-

INITIAL SETUP:

Maintenance Level

Unit

References

See your -10

Tools and Special Tools

- General Mechanic's Tool Kit (WP 0926 00, Item 65)
- Battery Wire Brush (WP 0926 00, Item 10)
- Battery Terminal Puller (WP 0926 00, Item 37)

Equipment Condition

- Engine stopped (see your -10)
- Carrier blocked (see your -10)
- Ramp lowered (see your -10)
- Battery ground strap disconnected (WP 0337 00)
- Battery access cover removed (see your -10)

Materials/Parts

- Grease (WP 0928 00, Item 12)
- Sodium bicarbonate (WP 0928 00, Item 60)
- Grommet (5)

Personnel Required

Unit Mechanic

REMOVAL

WARNING

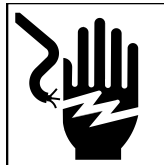

Battery posts and cables touched by metal objects can short circuit and burn you. Do not wear jewelry, necklaces, or watches when working on electrical system. Keep tools away from posts, wires, and terminals.

WARNING



Gas from batteries can explode and injure you. Do not allow sparks near batteries. Battery acid can blind or burn you. Do not get acid on your skin or into your eyes.

REPLACE BATTERY LEADS AND TERMINALS (M58 ONLY) — Continued

0345 00

1. Remove cable mounting nuts (1) and bolts (2) from each battery terminal adapter (3) on four batteries (4)(5)(6)(7).
2. Remove two battery positive-to-negative cables (8) and (9) from battery box.
3. Remove STE/ICE circuit 779 lead (10) from battery box.
4. Remove vehicle power cable (11), shunt cable (12), smoke obscurant system master power relay lead 6W21 (13), and STE/ICE circuit 772/778 leads (14) from battery box.
5. Remove positive communication power cable (15) and negative communication power cable (16) from battery box.
6. Remove one battery positive-to-positive cable (17) and one battery negative-to-negative cable (18) from battery box.

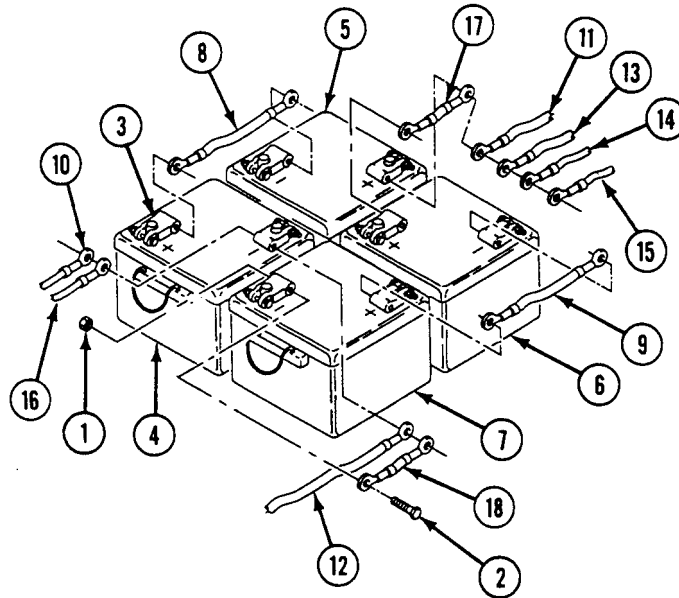

7. Remove used grommets (1) from battery box. Discard grommets.
8. Loosen nuts (2) on screws (3), and remove terminal adapters (4) and covers (5) from battery posts. Use battery terminal puller.

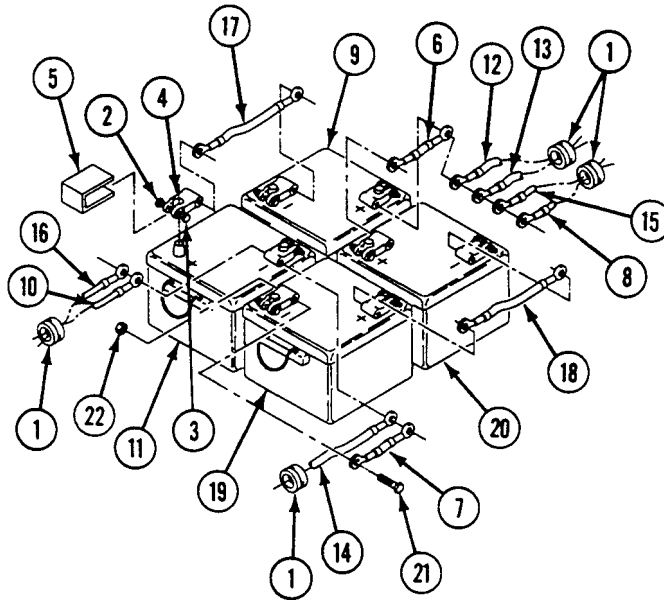

CLEANING

1. Clean battery covers, terminals, battery posts, and lead connectors with brush dipped in mixture of sodium bicarbonate and water. After foaming stops, flush parts with clean water. Dry with clean cloth.
2. Clean terminals and posts with battery wire brush.

INSTALLATION

1. Install terminal covers (5) and terminal adapters (4) on battery posts. Secure with screws (3) and nuts (2).
2. Install new grommets (1) in battery box.
3. Install one battery positive-to-positive cable (6) and one battery negative-to-negative cable (7) in battery box.
4. Install one positive communication cable (8) through front opening in battery box to positive terminal on battery (9).
Install one negative communication cable (10) through rear opening in battery box to negative terminal on battery (11).
5. Insert end of vehicle power cable circuit 6 (12) and end of smoke obscurant system master power relay lead 6W21 (13) through front opening in battery box to positive terminal of battery (9) and vehicle shunt cable circuit 7 (14) through rear opening in battery box to negative terminal of battery (11).
6. Insert ends of STE/ICE leads circuit 772 and 778 (15) through front opening in battery box and route to positive terminal of battery (9).
7. Insert end of STE/ICE circuit 779 lead (16) through rear opening in battery box and route to negative terminal of battery (11).
8. Install battery cables (17) and (18) on inward side of and between positive and negative terminal adapters (6) on batteries (9) and (19), (11) and (20).
9. Secure leads to each battery terminal adapter (4) on batteries (9)(11)(19)(20) with cable mounting bolts (21) and nuts (22).
10. Coat tops of eight battery terminal adapters with grease.

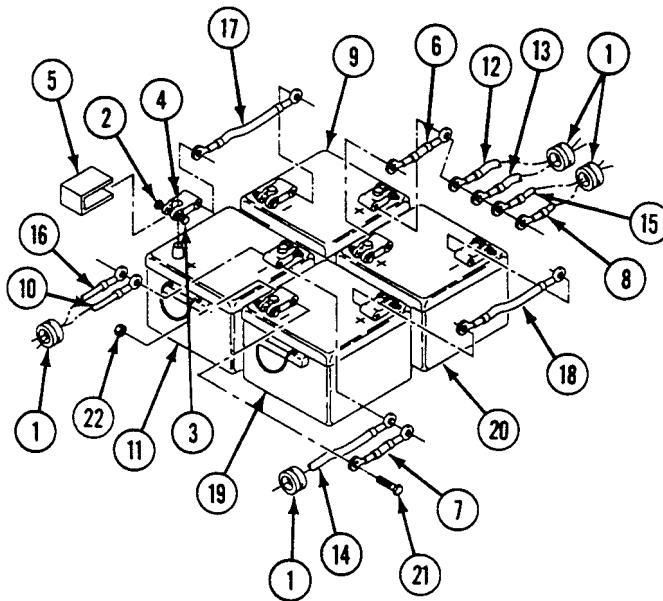

FOLLOW-THROUGH STEPS

1. Connect battery ground strap (WP 0337 00).
2. Install battery access cover (see your -10).
3. Start engine (see your -10).
4. Raise and lock ramp (see your -10).
5. Stop engine (see your -10).

END OF TASK

REPLACE BATTERIES AND RETAINERS (M113A3, M901A3, AND M1059A3 ONLY)

0346 00

THIS WORK PACKAGE COVERS:

- Removal (page 0346 00-1).
- Cleaning and Inspection (page 0346 00-3).
- Installation (page 0346 00-4).

INITIAL SETUP:

Maintenance Level

Unit

Tools and Special Tools

General Mechanic's Tool Kit (WP 0926 00, Item 65)

Materials/Parts

- Bituminous coating compound (WP 0928 00, Item 13)
- Epoxy coating kit (WP 0928 00, Item 30)
- Sodium bicarbonate (WP 0928 00, Item 60)
- Locknut (2)
- Locknut (4)

Personnel Required

- Unit Mechanic
- Helper (H)

References

- See your -10
- TM 9-6140-200-14

Equipment Condition

- Engine stopped (see your -10)
- Carrier blocked (see your -10)
- Ramp lowered (see your -10)
- Spall liners opened (see your -10)
- Battery ground strap disconnected (WP 0337 00)
- Battery access cover removed (see your -10)
- Battery terminals removed (WP 0340 00)

REMOVAL

NOTE

Four batteries and four retainers are replaced the same way.

1. Remove bolt (1), washer (2), and clamp (3) from two retainers (4).
2. Remove two locknuts (5), washers (6), and retainers (4) from two bolts (7). Discard locknuts.
3. Turn bolts (7) to align with slot in frame (8). Remove bolts from frame.

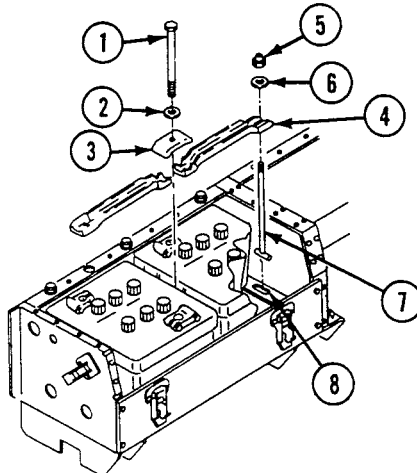

WARNING



Electrolyte and battery corrosion can cause injury to you. Wear safety goggles and gloves. If electrolyte or battery corrosion contacts the eyes, skin, or clothing, flush immediately with large amounts of cold water. In case of eye or skin contact, see a doctor immediately.

WARNING



Battery is heavy and can cause back injury if handled improperly. Be sure to have helper assist you to remove and replace battery. Battery weighs about 75 lb (34 kg).

CAUTION

Be careful. Do not hit side of carrier. You could crack the case. Set battery down gently on a board.

NOTE

On newer models, there are screws and washers securing the front plate to the battery box.

REPLACE BATTERIES AND RETAINERS (M113A3, M901A3, AND M1059A3 ONLY) —
Continued

0346 00

4. Remove four screws (1), eight washers (2), four locknuts (3) and front plate (4) from battery box (5). Discard locknuts (on older models only).
5. Remove batteries (6) from battery box (5). Lift battery by carrying handles built into each battery. Have helper assist.

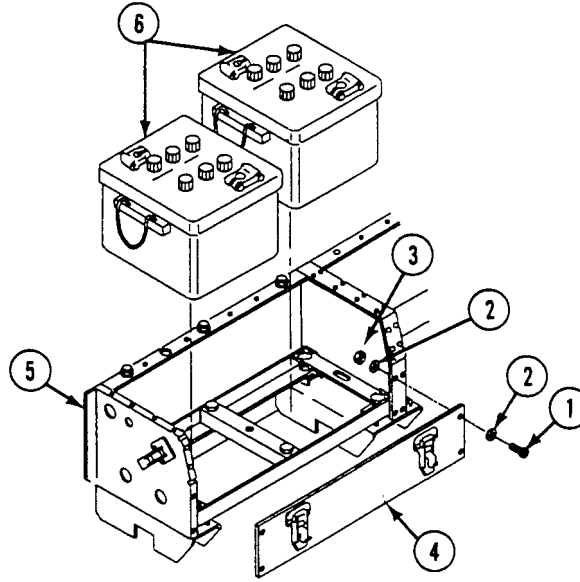
**CLEANING****CLEANING AND INSPECTION**

WARNING



Battery posts and cables touched by metal objects can short circuit and burn you. Do not wear jewelry, necklaces, or watches when working on the electrical system. Keep tools away from posts, wires, and terminals.

1. Clean battery with nonmetallic brush dipped in mixture of sodium bicarbonate and water. After foaming stops, flush battery with clean water. Dry with clean cloth.
2. Clean retainers and parts by soaking in mixture of sodium bicarbonate and water. Dry parts and apply coating listed in order of preference.
3. See TM 9-6140-200-14 to service batteries.

INSTALLATION**WARNING**

Battery is heavy and can cause back injury if handled improperly. Be sure to have helper assist you to remove and replace battery. Battery weighs about 75 lb (34 kg).

CAUTION

Place batteries with positive (+) and negative (-) terminals as shown in diagram below. Damage to components will occur if batteries are hooked up wrong.

1. Place batteries (6) in battery box (5).

NOTE

On newer models, there are screws and washers securing the front plate to the battery box.

2. Install front plate (4) on battery box (5). Secure with four screws (1), eight washers (2), and four new locknuts (3).

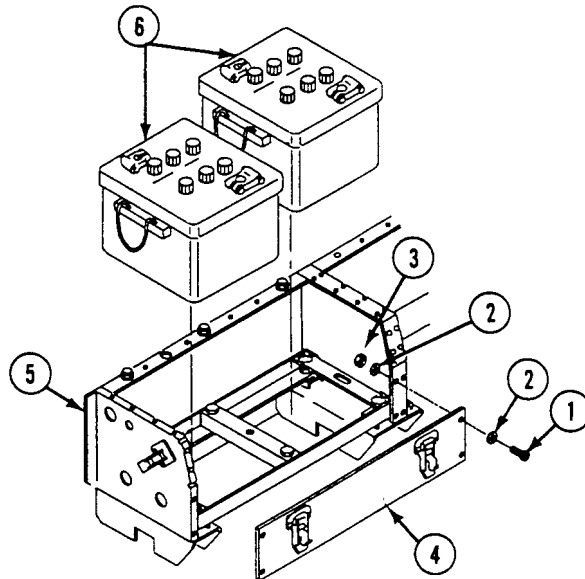

REPLACE BATTERIES AND RETAINERS (M113A3, M901A3, AND M1059A3 ONLY) —
Continued

0346 00

3. Install two bolts (1) in slots of battery frame (2). Turn bolts to secure.
4. Install two retainers (3) on two bolts (1). Secure with two washers (4) and new locknuts (5).
5. Install clamp (6) on two retainers (3). Secure with washer (7) and bolt (8).

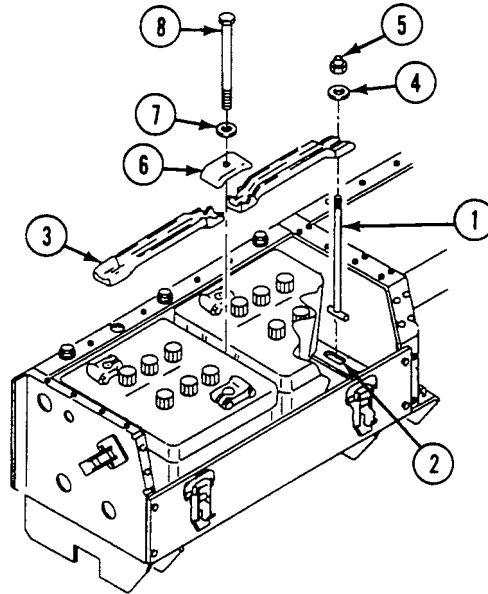
**FOLLOW-THROUGH STEPS**

1. Install battery terminals (WP 0340 00).
2. Install battery access cover (see your -10).
3. Connect battery ground strap (WP 0337 00).
4. Turn MASTER SWITCH ON to check that batteries are installed right. MASTER SWITCH ON light should come on (see your -10).
5. Start engine (see your -10).
6. Raise and lock ramp (see your -10).
7. Stop engine (see your -10).

END OF TASK

REPLACE BATTERIES AND RETAINERS (M577A3 AND M1068A3 ONLY)

0347 00

THIS WORK PACKAGE COVERS:

- Removal (page 0347 00-1).
- Cleaning and Inspection (page 0347 00-3).
- Installation (page 0347 00-3).

INITIAL SETUP:

Maintenance Level

Unit

References

See your -10
TM 9-6140-200-14

Tools and Special Tools

General Mechanic's Tool Kit (WP 0926 00, Item 65)

Materials/Parts

Bituminous coating compound (WP 0928 00, Item 13)

Epoxy coating kit (WP 0928 00, Item 30)

Sodium bicarbonate (WP 0928 00, Item 60)

Locknut (4)

Personnel Required

Unit Mechanic

Helper (H)

Equipment Condition

Engine stopped (see your -10)

Carrier blocked (see your -10)

Ramp lowered (see your -10)

Battery ground lead disconnected (WP 0338 00)

Battery terminals removed (WP 0341 00)

REMOVAL

NOTE

Four batteries and four retainers are replaced the same way.

1. Remove bolt (1), washer (2), and clamp (3) from two retainers (4).
2. Remove two locknuts (5), washers (6), and retainers (4) from two bolts (7). Discard locknuts.
3. Turn bolts (7) to align with slot in frame (8). Remove bolts from frame.

WARNING



Electrolyte and battery corrosion can cause injury to you. Wear safety goggles and gloves. If electrolyte or battery corrosion contacts the eyes, skin, or clothing, flush immediately with large amounts of cold water. In case of eye or skin contact, see a doctor immediately.

WARNING



Battery is heavy and can cause back injury if handled improperly. Be sure to have helper assist you to remove and replace battery. Battery weighs about 75 lb (34 kg).

CAUTION

Be careful. Do not hit side of carrier. You could crack the case. Set battery down gently on a board.

4. Remove batteries (9) from frame (8) and battery box (10). Lift battery by carrying handles built into each battery. Have helper assist.

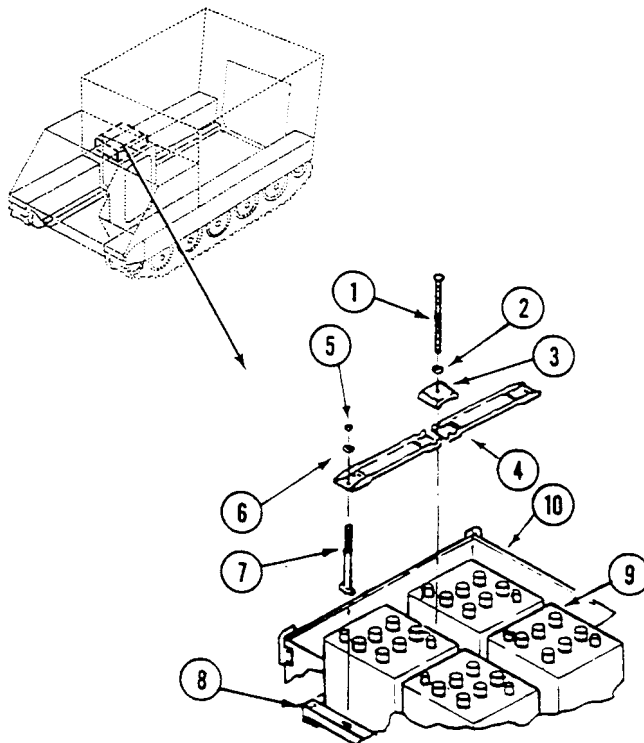

CLEANING**CLEANING AND INSPECTION****WARNING**

Battery posts and cables touched by metal objects can short circuit and burn you. Do not wear jewelry, necklaces, or watches when working on the electrical system. Keep tools away from posts, wires, and terminals.

1. Clean battery with nonmetallic brush dipped in mixture of sodium bicarbonate and water. After foaming stops, flush battery with clean water. Dry with clean cloth.
2. Clean retainers and parts by soaking in mixture of sodium bicarbonate and water. Dry parts and apply coating listed in order of preference.
3. See TM 9-6140-200-14 to service batteries.

INSTALLATION**WARNING**

Battery is heavy and can cause back injury if handled improperly. Be sure to have helper assist you to remove and replace battery. Battery weighs about 75 lb (34 kg).

CAUTION

Place batteries with positive (+) and negative (-) terminals as shown in diagram below. Damage to components will occur if batteries are hooked up wrong.

1. Place batteries (1) on frame (2) in battery box (3).

2. Install two bolts (4) in slots of battery frame (2). Turn bolts to secure.
3. Install two retainers (5) on two bolts (4). Secure with two washers (6) and new locknuts (7).
4. Install clamp (8) on two retainers (5). Secure with washer (9) and bolt (10).

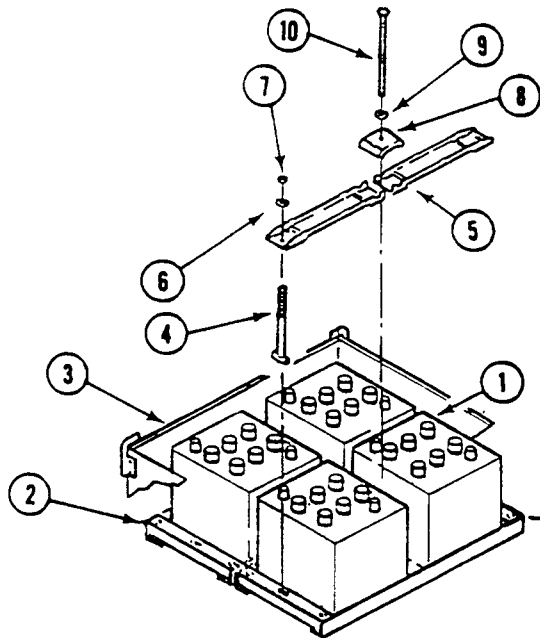
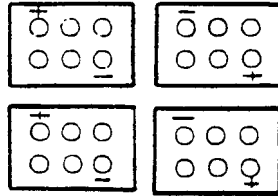

FOLLOW-THROUGH STEPS

1. Install battery terminals (WP 0341 00).
2. Connect battery ground lead (WP 0338 00).
3. Turn MASTER SWITCH ON to check that batteries are installed right. MASTER SWITCH ON light should come on (see your -10).
4. Start engine (see your -10).
5. Raise and lock ramp (see your -10).
6. Stop engine (see your -10).

END OF TASK

REPLACE BATTERIES AND BATTERY BOX (M981A3 AND M58 ONLY)

0348 00

THIS WORK PACKAGE COVERS:

- Removal (page 0348 00-1).
- Disassembly (page 0348 00-5).
- Cleaning and Inspection (page 0348 00-6).
- Assembly (page 0348 00-7).
- Installation (page 0348 00-8).

INITIAL SETUP:

Maintenance Level

Unit

Personnel Required

Unit Mechanic
Helper

Tools and Special Tools

- General Mechanic's Tool Kit (WP 0926 00, Item 65)
- Portable electric drill (WP 0926 00, Item 19)
- Blind hand riveter (WP 0926 00, Item 44)

References

See your -10
TM 9-6140-200-14

Materials/Parts

- Adhesive (WP 0928 00, Item 4)
- Bituminous coating compound (WP 0928 00, Item 13)
- Epoxy coating kit (WP 0928 00, Item 30)
- Sodium bicarbonate (WP 0928 00, Item 60)
- Locknut
- Lockwasher (4)
- Lockwasher (4)

Equipment Condition

- Engine stopped (see your -10)
- Carrier blocked (see your -10)
- Ramp lowered (see your -10)
- Battery ground leads disconnected (WP 0337 00)
or(WP 0339 00)
- Battery leads and terminals removed (WP 0342 00) or
(WP 0345 00)
- STE/ICE shunt removed (WP 0872 00)

REMOVAL

WARNING

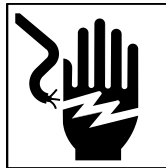

Battery posts and cables touched by metal objects can short circuit and burn you. Do not wear jewelry, necklaces, or watches when working on electrical system. Keep tools away from posts, wires, and terminals.

WARNING



Gas from batteries can explode and injure you. Do not allow sparks near batteries. Battery acid can blind or burn you. Do not get acid on your skin or into your eyes.

1. Remove two bolts (1), washers (2), and clamps (3).
2. Remove four locknuts (4), washers (5), and battery retainers (6). Discard locknuts.

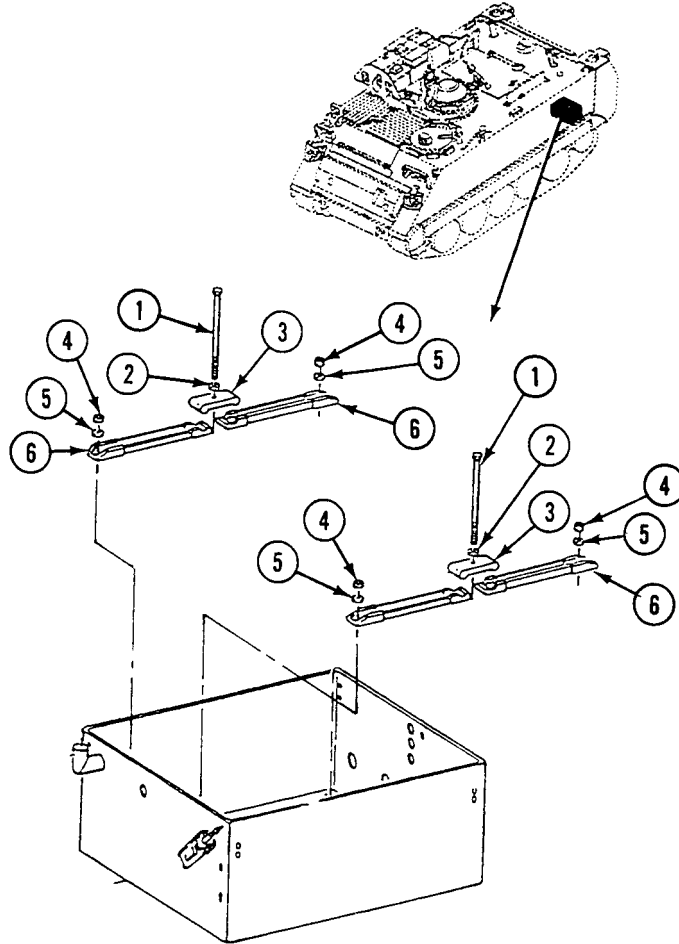

WARNING

Battery is heavy and can cause back injury if handled improperly. Be sure to have helper assist you to remove and replace battery. Battery weighs about 75 lb (34 kg).

WARNING

Electrolyte and battery corrosion can cause injury to you. Wear safety goggles and gloves. If electrolyte or battery corrosion contacts the eyes, skin, or clothing, flush immediately with large amounts of cold water. In case of eye or skin contact, see a doctor immediately.

NOTE

To ease battery removal, remove the 155 mm canister above the battery from the carrier.

3. Remove four batteries.

4. Remove eight screws (1), washers (2), and resilient mounts (3) and lift two battery racks (4) out of battery box (5).
5. Remove battery box assembly support plate (6) from battery box (5). Remove four T-head bolts (7) from two battery racks (4).
6. Loosen battery box hose clamp (8) and detach nonmetallic hose (9) from vent (10).
7. Remove battery box (5) from mounting blocks (11).

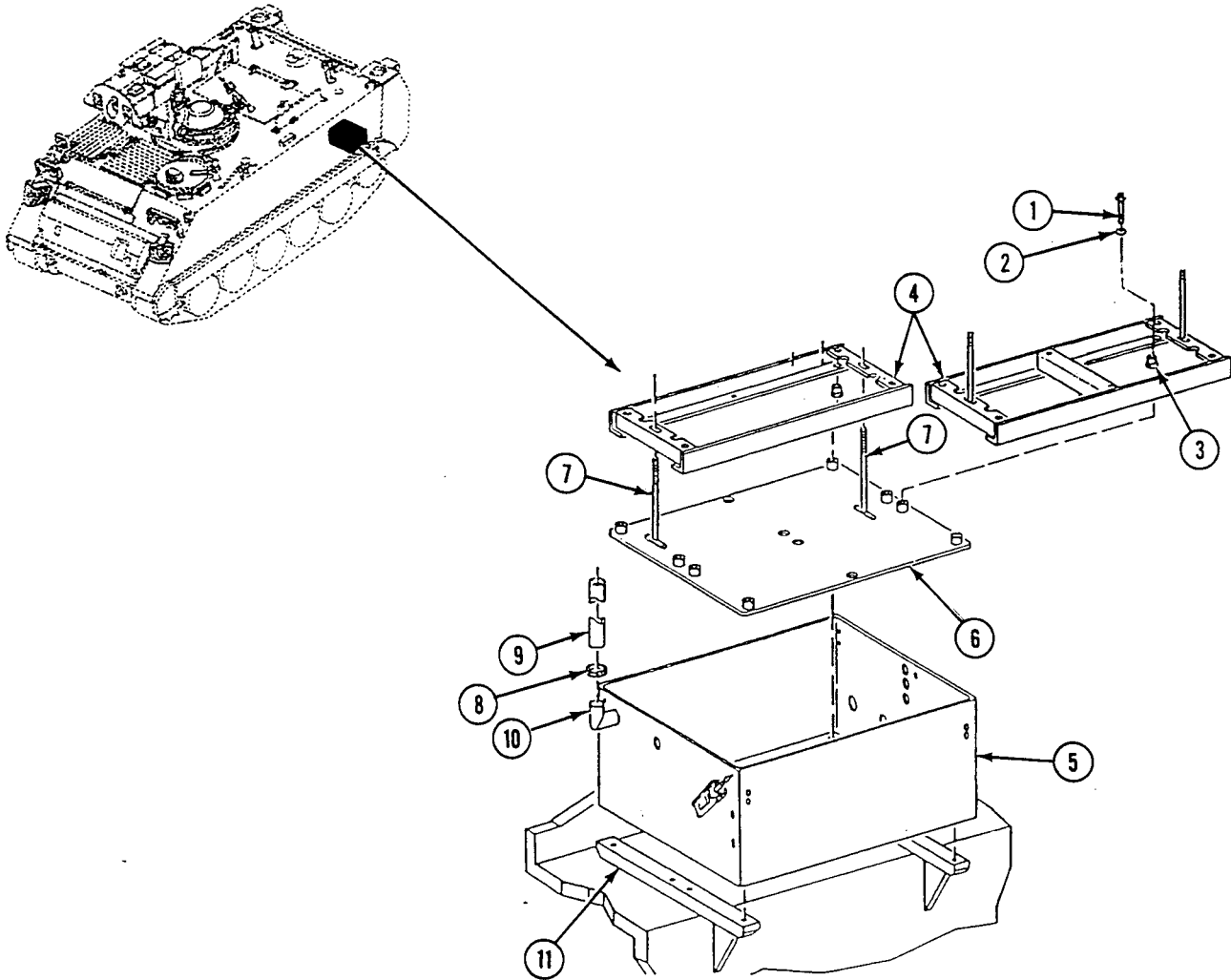

DISASSEMBLY

1. Remove four nuts (1), screws (2), lockwashers (3), and washers (4) holding two hooks (5) on battery box (6). Discard lockwashers.
2. Remove two hooks (5).
3. Remove four nuts (7), screws (8), lockwashers (9), washers (10), two clamping catches (11), and spacers (12) from battery box (6). Discard lockwashers.
4. Remove four caps (13), grommets (14), and one grommet (15) from battery box (6).
5. Remove four neoprene gaskets (16) from battery box cover (17).
6. Using a drill or chisel, remove solid rivet (18) and catch strike (19) from battery box cover (17).

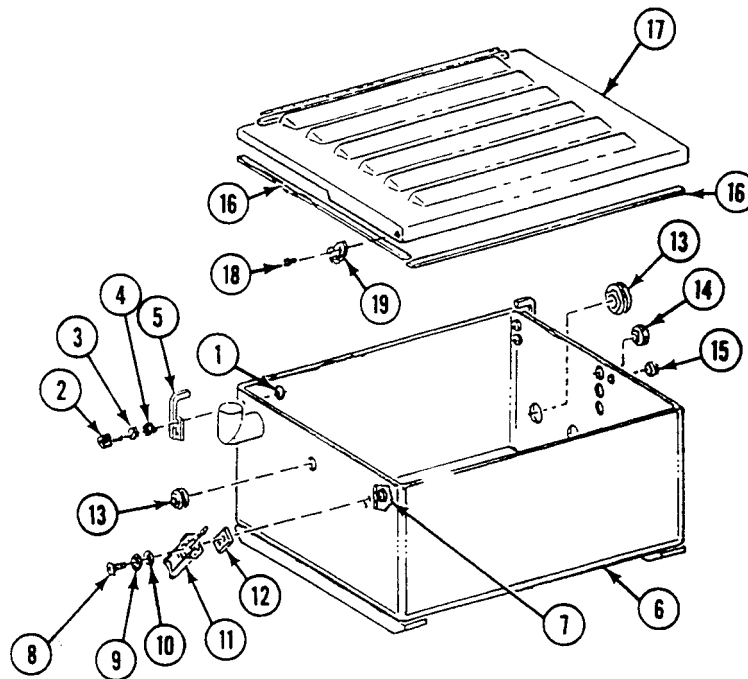

CLEANING

WARNING

Battery posts and cables touched by metal objects can short circuit and burn you. Do not wear jewelry, necklaces, or watches when working on the electrical system. Keep tools away from posts, wires, and terminals.

1. Clean battery with nonmetallic brush dipped in mixture of sodium bicarbonate and water. After foaming stops, flush battery with clean water. Dry with clean cloth.
2. Clean battery box retainers and parts by soaking in mixture of sodium bicarbonate and water. Dry parts and apply coating listed in order of preference.
3. See TM 9-6140-200-14 to service batteries.

ASSEMBLY

1. Install four caps (13), grommets (14), and one grommet (15) in battery box (6) openings.
2. Install two spacers (12) and clamping catches (11), four washers (10), new lockwashers (9), screws (8), and nuts (7) on battery box (6).
3. Install two hooks (5), four washers (4), lockwashers (3) screws (2), and nuts (1) on battery box (6).
4. Using rivet tool, attach solid rivet (18) and catch strike (19) to battery box cover (17).
5. Apply adhesive to four neoprene gaskets (16) and attach gaskets to battery box cover (17).

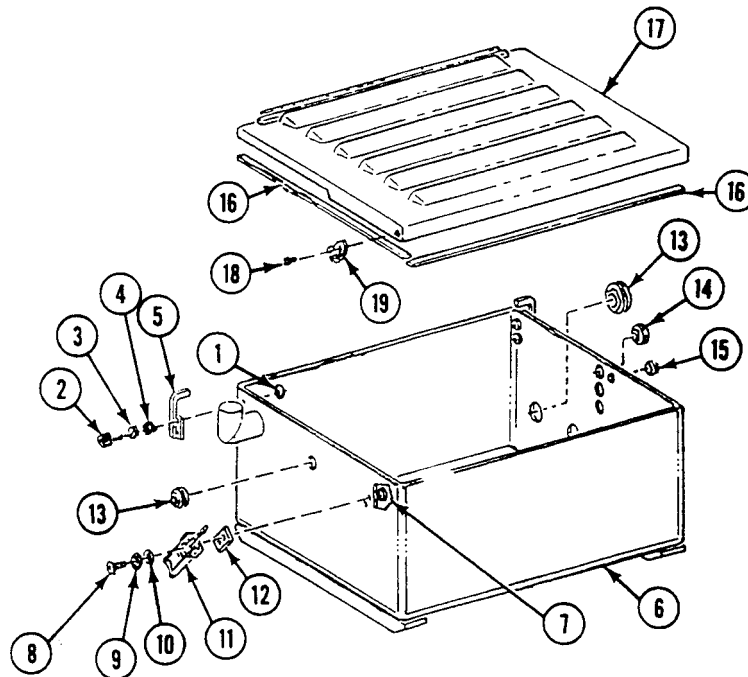

INSTALLATION

1. Align battery box (1) on two mounting blocks (2).
2. Install battery box assembly support plate (3) in battery box (1). Align mounting holes with battery box (1) mounting holes.
3. Install four T-head bolts (4) on two battery racks (5).
4. Install eight resilient mounts (6) and two battery racks (5) in battery box (1). Secure with eight washers (7) and screws (8).
5. Place clamp (9) on nonmetallic hose (10) and attach hose to vent (11). Tighten clamp (9).

WARNING



Battery is heavy and can cause back injury if handled improperly. Be sure to have helper assist you to remove and replace battery. Battery weighs about 75 lb (34 kg).

6. Install four batteries in battery box (1).
7. Install four battery retainers (12) on two battery racks (5). Secure with four washers (13) and new locknuts (14).
8. Install two battery clamps (15), washers (16), and bolts (17) on two battery racks (5).

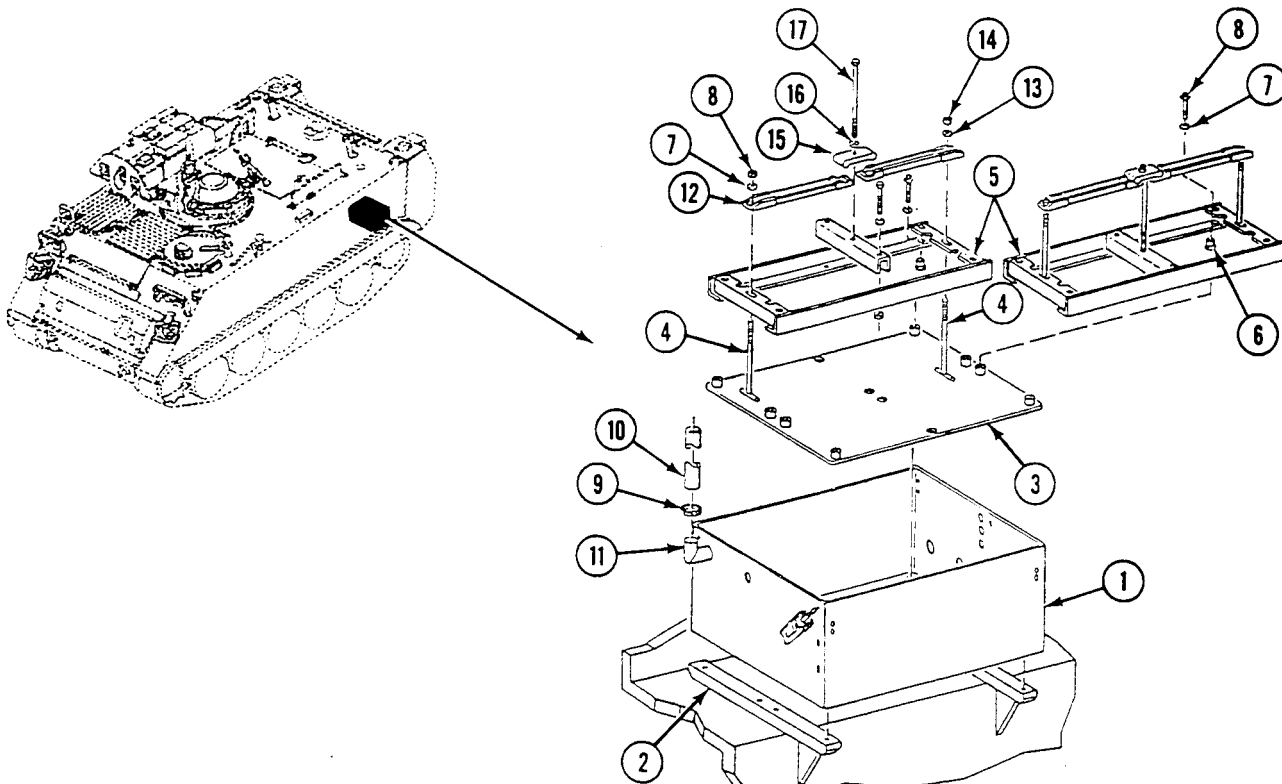

FOLLOW-THROUGH STEPS

1. Install STE/ICE shunt (WP 0872 00).
2. Install battery leads and terminals (WP 0342 00) or (WP 0345 00).
3. Install battery ground leads (WP 0337 00) or (WP 0339 00).
4. Start engine (see your -10).
5. Raise and lock ramp (see your -10).
6. Stop engine (see your -10).

END OF TASK

REPLACE BATTERIES AND RETAINERS (LEFT SIDE) (M1064A3 ONLY)

0349 00

THIS WORK PACKAGE COVERS:

- Removal (page 0349 00-1).
- Cleaning and Inspection (page 0349 00-4).
- Installation (page 0349 00-4).

INITIAL SETUP:

Maintenance Level

Unit

Personnel Required

Unit Mechanic
Helper (H)

Tools and Special Tools

- General Mechanic's Tool Kit (WP 0926 00, Item 65)
- Battery Wire Brush (WP 0926 00, Item 10)

References

See your -10
TM 9-6140-200-14

Materials/Parts

- Epoxy coating kit (WP 0928 00, Item 30)
- Sodium bicarbonate (WP 0928 00, Item 60)
- Wiping rag (WP 0928 00, Item 65)

Equipment Condition

Engine stopped (see your -10)
Battery leads disconnected and terminal lugs removed (WP 0343 00)

REMOVAL

CAUTION

Do not start carriers while batteries are disconnected. Starting engine with outside power while batteries are disconnected will damage electrical components in the regulator.

1. Remove bolt (1), washer (2), and clamp (3) from two retainers (4).
2. Remove two nuts (5), washers (6), and retainers (4) from two hooks (7). Remove hooks from frame (8).

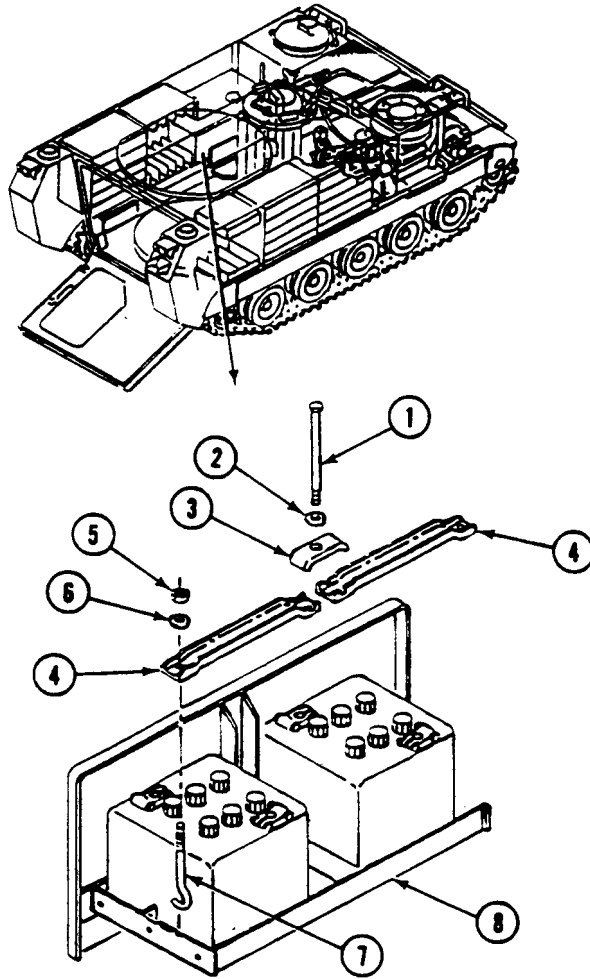

WARNING

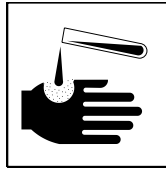

Electrolyte and battery corrosion can cause injury to you. Wear safety goggles and gloves. If electrolyte or battery corrosion contacts the eyes, skin, or clothing, flush with large amounts of cold water and see a doctor immediately.

WARNING



Battery is heavy and can cause back injury if handled improperly. Be sure to have helper assist to remove battery. Battery weighs about 75 lb (34 kg).

CAUTION

Be careful. Do not hit side of carrier. You could crack the case. Set battery down gently on a board.

- Remove batteries (1) from battery box (2). Lift battery by carrying handles built into each battery.

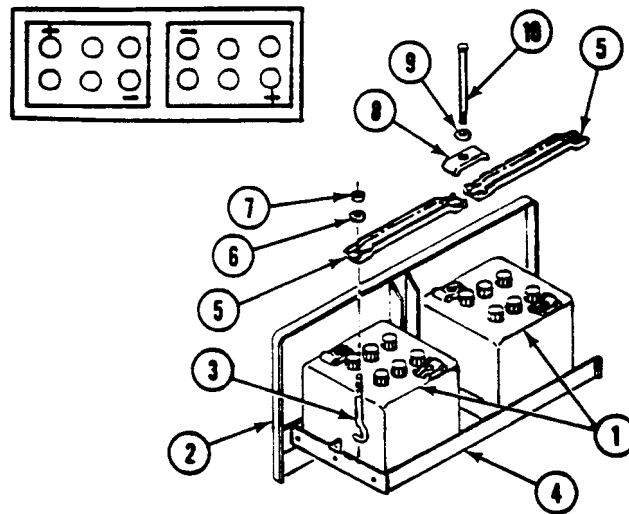

CLEANING**CLEANING AND INSPECTION****WARNING**

Battery posts and cables touched by metal objects can short circuit and burn you. Do not wear jewelry, necklaces, or watches when working on the electrical system. Keep tools away from posts, wires, and terminals.

1. Clean battery with nonmetallic brush dipped in mixture of sodium bicarbonate and water. After foaming stops, flush battery with clean water. Dry with clean cloth.
2. Clean retainers and parts by soaking in mixture of sodium bicarbonate and water. Dry parts and apply epoxy coating.
3. See TM 9-6140-200-14 to service batteries.

INSTALLATION**WARNING**

Battery is heavy and can cause back injury if handled improperly. Be sure to have helper assist to install battery. Battery weighs about 75 lb (34 kg).

CAUTION

Place batteries with positive (+) and negative (-) terminals as shown in diagram. Damage to components will occur if batteries are hooked up wrong.

1. Place batteries (1) in battery box (2).
2. Place hooks (3) in battery frame (4).
3. Place two retainers (5) on two hooks (3). Secure with two washers (6) and nuts (7).
4. Place clamp (8) on two retainers (5). Secure with washer (9) and bolt (10).

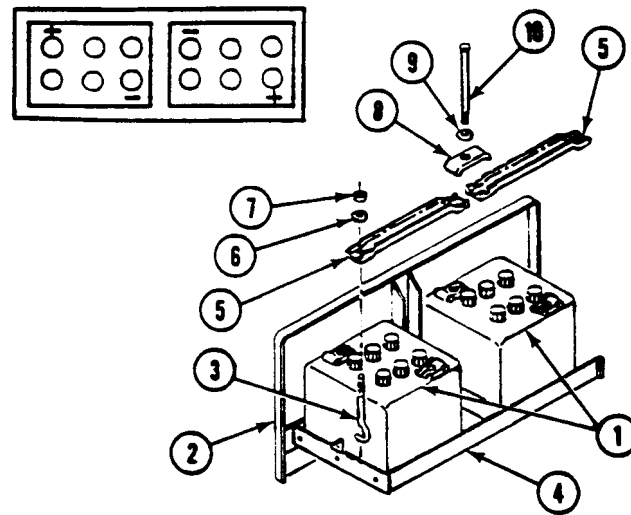

FOLLOW-THROUGH STEPS

1. Install terminal lugs and connect battery leads (WP 0343 00).
2. Turn MASTER SWITCH ON to check that battery is installed correctly. MASTER SWITCH ON light should come on (see your -10).
3. Start engine (see your -10).
4. Raise and lock ramp (see your -10).
5. Stop engine (see your -10).

END OF TASK

REPAIR BATTERY BOX (M113A3, M901A3, AND M1059A3 ONLY)

0350 00

THIS WORK PACKAGE COVERS:

Removal (page 0350 00-1).
 Cleaning and Inspection (page 0350 00-3).
 Installation (page 0350 00-4).

INITIAL SETUP:

Maintenance Level

Unit

Personnel Required

Unit Mechanic

Tools and Special Tools

General Mechanic's Tool Kit (WP 0926 00, Item 65)
 Socket Wrench Set (WP 0926 00, Item 72)
 Torque Wrench (WP 0926 00, Item 80)

References

See your -10

Materials/Parts

Bituminous coating compound (WP 0928 00, Item 13)
 Epoxy coating kit (WP 0928 00, Item 30)
 Sodium bicarbonate (WP 0928 00, Item 60)
 Grommet (3)
 Locknut (6)
 Mount (4)

Equipment Condition

Engine stopped (see your -10)
 Carrier blocked (see your -10)
 Ramp lowered (see your -10)
 Battery ground strap disconnected (WP 0337 00)
 Battery access covers removed (see your -10)
 Battery leads and terminals removed (WP 0340 00)
 Batteries and retainers removed (WP 0346 00)

REMOVAL

NOTE

Both front and rear battery boxes are repaired the same way.

NOTE

Repair of the battery box is limited to replacement of channel dividers, frames, frame mounts, and latches.

NOTE

On newer models, there are screws and washers securing the front plate to the battery box.

1. Remove four screws (1), eight washers (2), four locknuts (3), and front plate (4) from battery box (5). Discard locknuts.

NOTE

Six latches are removed the same way. Two are located on the boxes. Four are located on the front plates.

2. Remove two locknuts (6), washers (7), screws (8), and latch (9) from box (5) or plate (4). Discard locknuts.

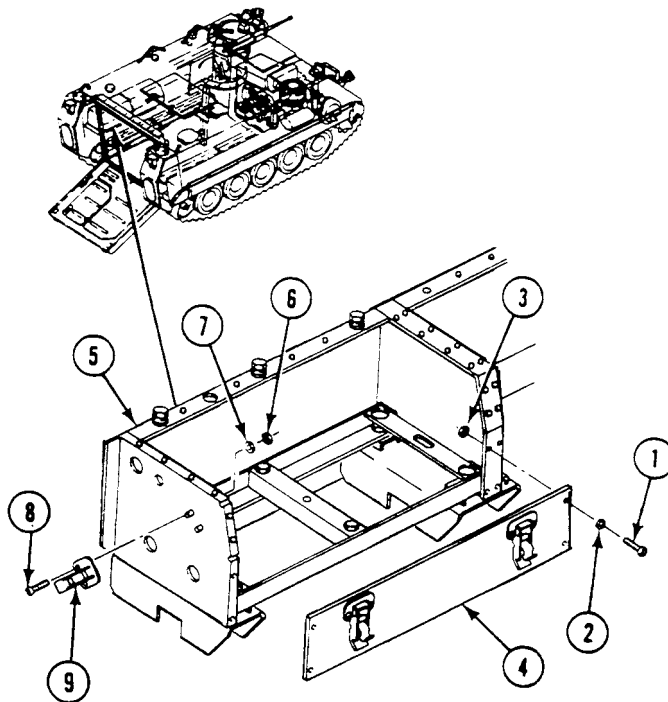

3. Remove two screws (1), washers (2), and channel divider (3) from battery box frame (4).
4. Remove four screws (5), eight washers (6), and battery box frame (4) with four frame mounts (7) from battery box support (8).
5. Remove four frame mounts (7) from battery box frame (4). Discard mounts.
6. Remove three nuts (9), six washers (10), three grommets (11), and screws (12) from rear of battery box (13). Discard grommets.
7. If damaged, remove rubber bumpers (14) from battery box (13). Discard bumpers.

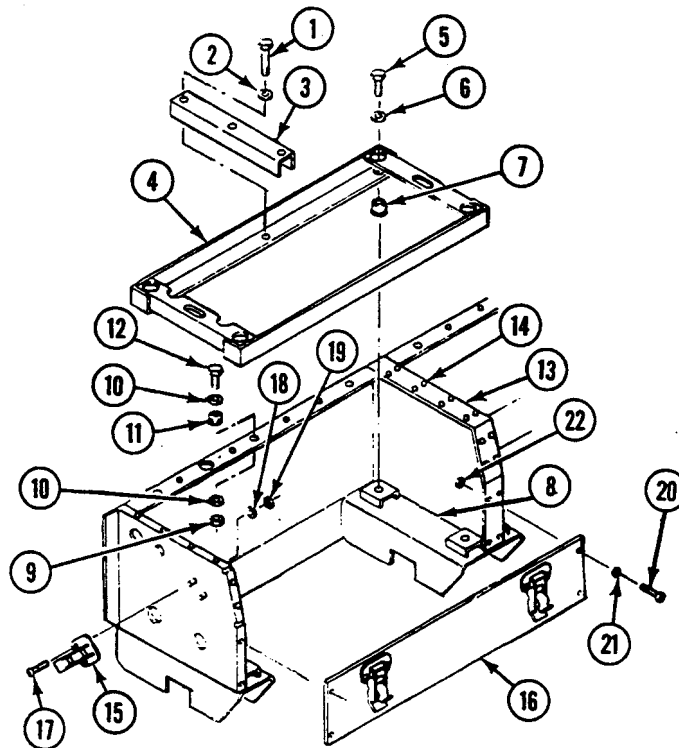

CLEANING

CLEANING AND INSPECTION

1. Clean battery box by soaking in mixture of sodium bicarbonate and water. Dry parts and apply coating.

INSTALLATION

1. If removed, install new rubber bumpers (14) on battery box (13).
2. Install three grommets (11) in rear of battery box (13). Secure with three screws (12), six washers (10), and three nuts (9).
3. Install four new frame mounts (7) in battery box frame (4).
4. Install battery box frame (4) with frame mounts (7). Secure with four screws (5) and washers (6).
5. Install channel divider (3) on battery box frame (4). Secure with two screws (1) and washers (2). **TIGHTEN SCREWS TO 120-192 LB-IN (14-22 N·m) TORQUE.**

NOTE

Six latches are installed the same way.

6. Install latch (15) on battery box (13) or front plate (16). Secure with two screws (17), washers (18), and new locknuts (19).

NOTE

On newer models, there are screws and washers securing the front plate to the battery box.

7. Install front plate (16) on battery box (13). Secure with four screws (20), eight washers (21), and four new locknuts (22).

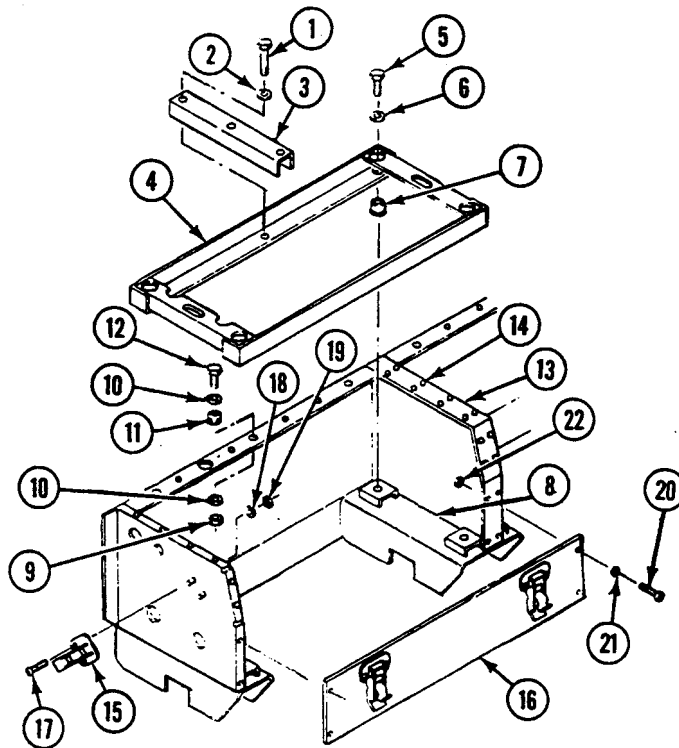

FOLLOW-THROUGH STEPS

1. Install batteries and retainers (WP 0346 00).
2. Install battery leads and terminals (WP 0340 00).
3. Install battery access covers (see your -10).
4. Connect battery ground strap (WP 0337 00).
5. Start engine (see your -10).
6. Raise and lock ramp (see your -10).
7. Stop engine (see your -10).

END OF TASK

REPAIR BATTERY BOX (M577A3 AND M1068A3 ONLY)

0351 00

THIS WORK PACKAGE COVERS:

- Removal (page 0351 00-1).
- Cleaning and Inspection (page 0351 00-2).
- Installation (page 0351 00-2).

INITIAL SETUP:

Maintenance Level

Unit

References

See your -10

Tools and Special Tools

- General Mechanic's Tool Kit (WP 0926 00, Item 65)
- Hand Blind Riveter (WP 0926 00, Item 44)
- Socket Wrench Set (WP 0926 00, Item 72)
- Torque Wrench (WP 0926 00, Item 80)

Equipment Condition

- Engine stopped (see your -10)
- Carrier blocked (see your -10)
- Ramp lowered (see your -10)
- Battery access cover removed (see your -10)
- Battery ground lead disconnected (WP 0338 00)
- Battery leads removed (WP 0341 00)
- Battery and retainers removed (WP 0347 00)

Materials/Parts

- Bituminous coating compound (WP 0928 00, Item 13)
- Epoxy coating kit (WP 0928 00, Item 30)
- Sodium bicarbonate (WP 0928 00, Item 60)
- Lockwasher (4)

Personnel Required

Unit Mechanic

REMOVAL

NOTE

Repair of the battery box is limited to replacement of the channels, frames, and latches.

1. Remove two screws (1), washers (2), and channel divider (3) from battery box frame (4).
2. Remove screws (5), lockwashers (6), washers (7), hardened washers (8), and battery box frame (4) from battery box. Discard lockwashers.

3. If damaged, remove rubber bumpers (9) from battery box. Discard bumpers.

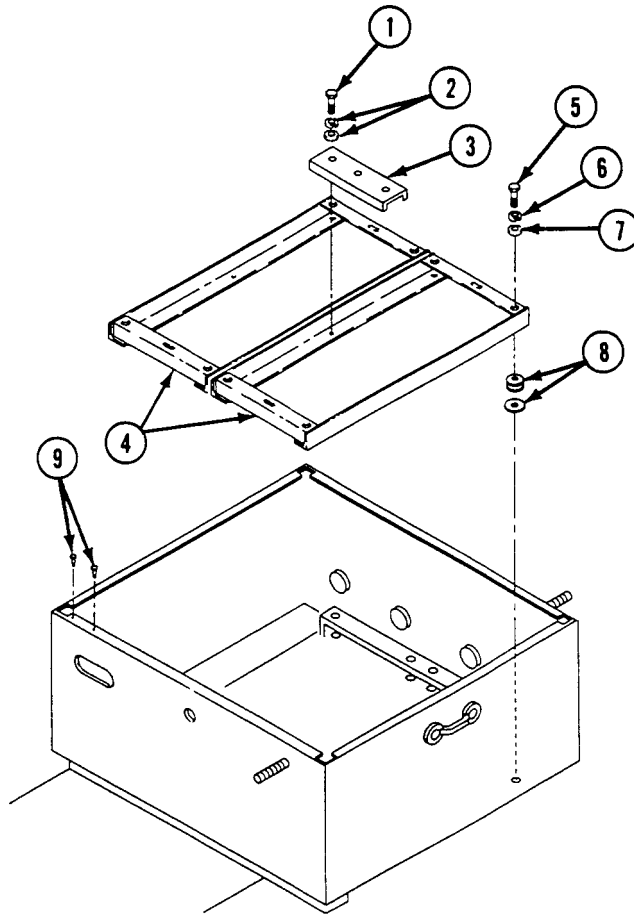

CLEANING

CLEANING AND INSPECTION

1. Clean battery box by soaking in mixture of sodium bicarbonate and water. Dry parts and apply coating. Replace damaged, corroded, or missing parts.

INSTALLATION

1. If removed, install new rubber bumpers (1) on battery box.
2. Install battery box frame (2) in battery box. Secure with four hardened washers (3), washers (4), new lockwashers (5), and screws (6).

3. Install channel divider (7) on battery box frame (2). Secure with two washers (8) and screws (9). TIGHTEN SCREWS TO 96-120 LB-IN (11-14 N·m) TORQUE.

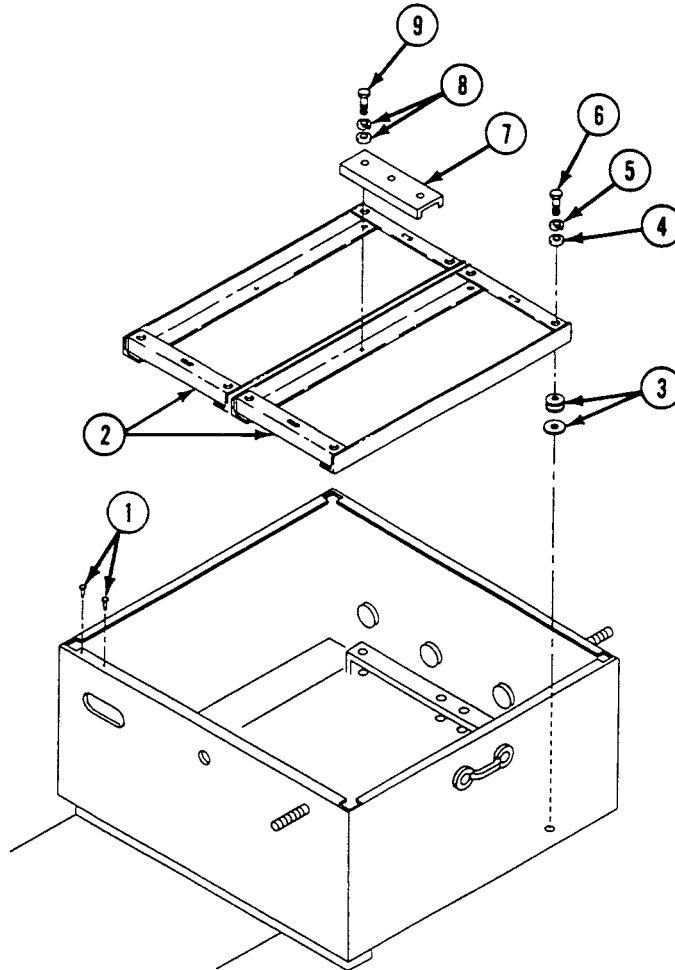

FOLLOW-THROUGH STEPS

1. Install batteries and retainers (WP 0347 00).
2. Install battery leads (WP 0341 00).
3. Connect battery ground lead (WP 0338 00).
4. Install battery access cover (see your -10).
5. Start engine (see your -10).
6. Raise and lock ramp (see your -10).
7. Stop engine (see your -10).

END OF TASK

REPAIR BATTERY BOX ACCESS COVER (M577A3 AND M1068A3 ONLY)

0352 00

THIS WORK PACKAGE COVERS:

Removal (page 0352 00-1).
 Installation (page 0352 00-2).

INITIAL SETUP:

Maintenance Level

Unit

References

See your -10

Tools and Special Tools

General Mechanic's Tool Kit (WP 0926 00, Item 65)

Equipment Condition

Engine stopped (see your -10)

Materials/Parts

Self-locking wing nut (2)

Carrier blocked (see your -10)

Personnel Required

Unit Mechanic

Ramp lowered (see your -10)

REMOVAL

1. Remove strap (1) from battery box (2) and raise right forward table (3).
2. Remove two self-locking wing nuts (4) and battery box access cover (5) from battery box (2). Discard self-locking wing nuts.
3. Remove two screws (6), washers (7), washers (8) and bumpers (9) from battery box access cover (5).

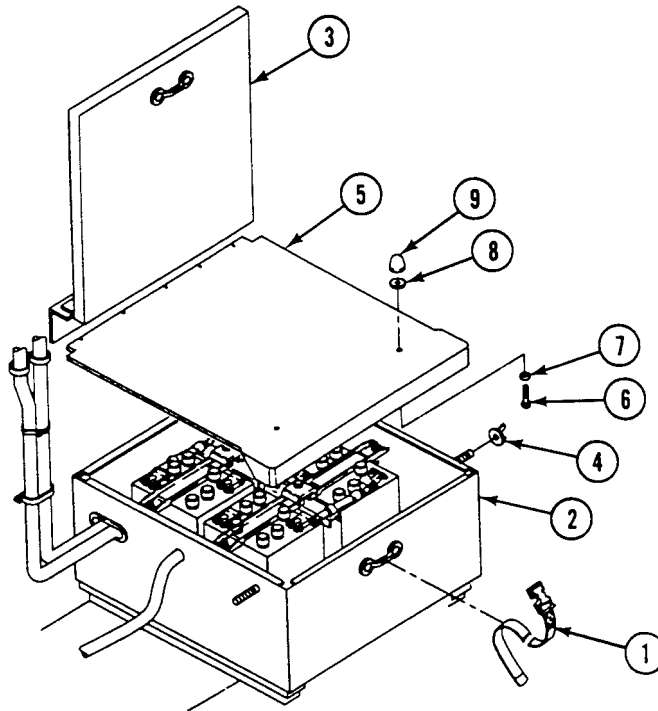

INSTALLATION

1. Install two bumpers (9), washers (8) (as required), washers (7), and screws (6) in battery box access cover (5).
2. Install battery box access cover (5) and two new self-locking wing nuts (4) on battery box (2).
3. Lower right forward table (3) on bumpers (9). Add washers (8) to raise bumpers or remove washers (8) to lower bumpers.
4. Install strap (1) on battery box (2).

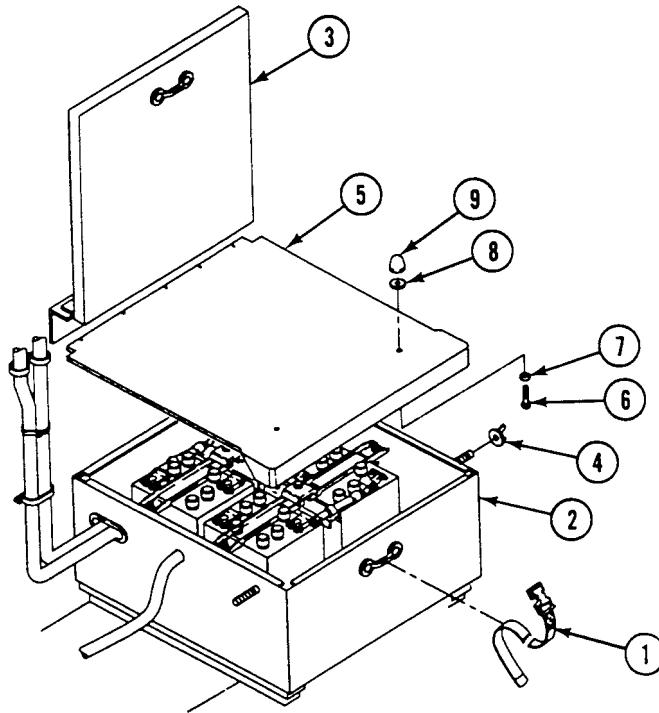
**FOLLOW-THROUGH STEPS**

1. Raise and lock ramp (see your -10).

END OF TASK

REPAIR BATTERY DRAWER (M1064A3 ONLY)

0353 00

THIS WORK PACKAGE COVERS:

- Removal (page 0353 00-1).
- Cleaning and Inspection (page 0353 00-3).
- Installation (page 0353 00-4).

INITIAL SETUP:

Maintenance Level

Unit

Personnel Required

Unit Mechanic

Tools and Special Tools

General Mechanic's Tool Kit (WP 0926 00, Item 65)

References

See your -10

Materials/Parts

- Grease (WP 0928 00, Item 12)
- Epoxy coating kit (WP 0928 00, Item 30)
- Sodium bicarbonate (WP 0928 00, Item 60)
- Locknut (18)
- Locknut (8)
- Locknut (4)
- Locknut (2)
- Locknut

Equipment Condition

- Engine stopped (see your -10)
 - Carrier blocked (see your -10)
 - Battery leads removed (WP 0343 00)
 - Batteries and retainers removed (WP 0349 00)
-

REMOVAL

1. Remove eight locknuts (1), washers (2), screws (3), and battery drawer (4) from two angles (5). Discard locknuts.
2. Extend two slide assemblies (6) to stops. Remove eight locknuts (7), washers (8), screws (9), and two angles (5) from slide assemblies. Discard locknuts.

3. Extend two slide assemblies (6) to stops. Remove 10 locknuts (10), washers (11), screws (12), and slide assemblies from hull mounts. Discard locknuts.

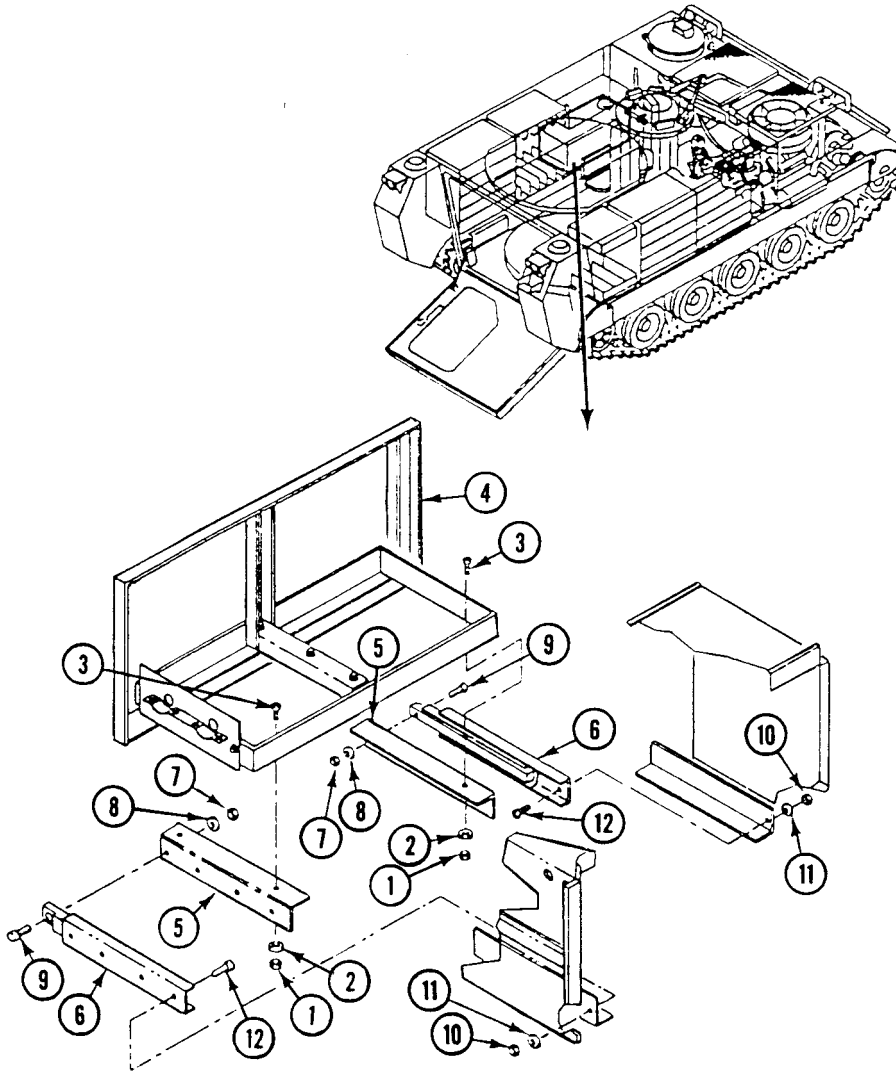

REPAIR BATTERY DRAWER (M1064A3 ONLY) — Continued**0353 00**

4. Remove three locknuts (1), washers (2), screws (3), and plate (4) from side of battery drawer (5). Discard locknuts.
5. Remove two locknuts (6), washers (7), screws (8), and channel divider (9) from battery drawer (5). Discard locknuts.
6. Remove locknut (10), cam (11), handle (12), and washer (13) from battery drawer (5). Remove key (14) from handle. Discard locknut.
7. If needed, remove locknut (15), screw (16), and wear plate (17) from hull mount.
8. If needed, remove two rubber bumpers (18) from front of battery drawer (5).

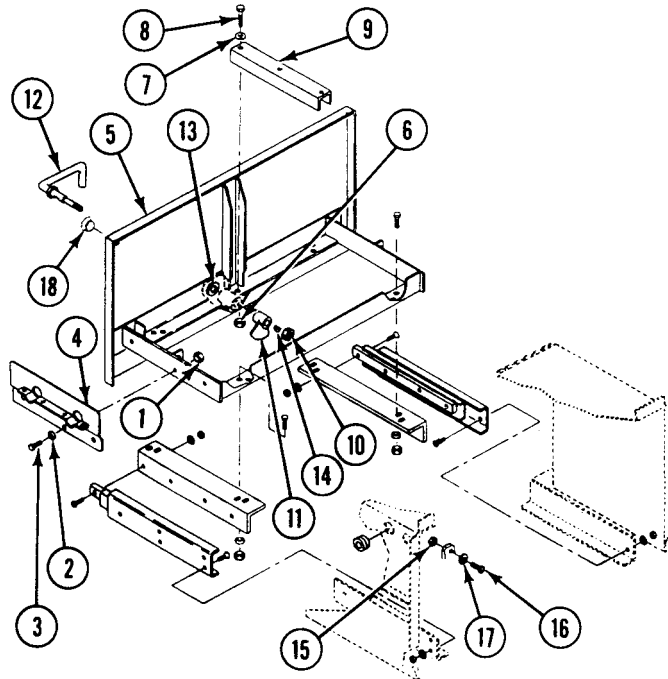
**CLEANING****CLEANING AND INSPECTION**

1. Inspect slide assemblies. If the slide binds or has damaged stops, install a new slide.
2. Clean drawer and parts by soaking in a solution of sodium bicarbonate and water. After foaming stops, flush with clean water and dry with clean cloth.
3. Inspect battery drawer for dents and cracks. If damaged beyond repair, install new drawer.

INSTALLATION

1. Apply epoxy coating to inside surface of battery drawer (5).
2. If removed, install rubber bumpers (18) in battery drawer (5).
3. If removed, place wear plate (17) on hull mount. Secure with screw (16) and new locknut (15).
4. Install washer (13) and handle (12) in battery drawer (5). Insert key (14) in handle and install cam (11). Secure with new locknut (10).
5. Place channel divider (9) in battery drawer (5). Secure with two screws (8), washers (7), and new locknuts (6).
6. Place plate (4) on side of drawer (5). Secure with three screws (3), washers (2), and new locknuts (1).

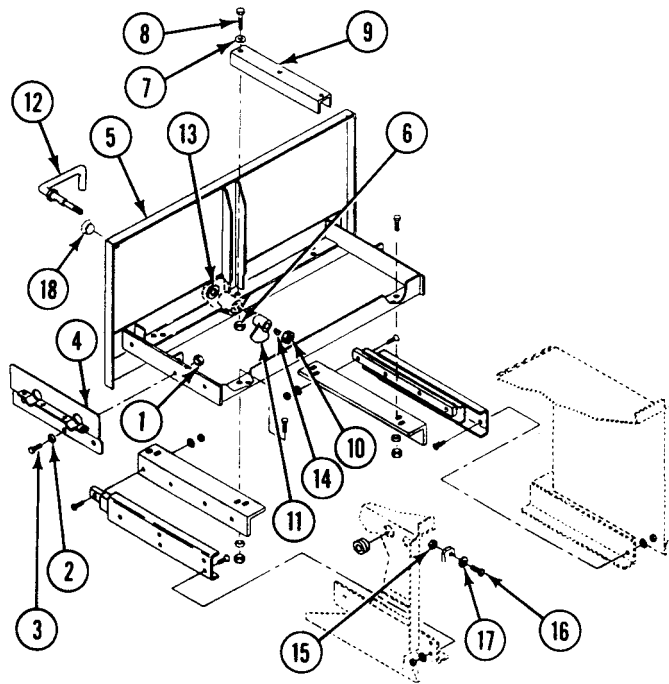

REPAIR BATTERY DRAWER (M1064A3 ONLY) — Continued**0353 00**

7. Coat all bearing surfaces of two slide assemblies (1) with grease.
8. Place two slide assemblies (1) on hull mounts. Extend slide stops. Secure with 10 screws (2), washers (3), and new locknuts (4).
9. Extend two slide assemblies (1) to stops. Align two angles (5) with holes in slides. Secure with eight screws (6), washers (7), and new locknuts (8).
10. Align battery drawer (9) with holes in two angles (5). Secure with eight screws (10), washers (11), and new locknuts (12).

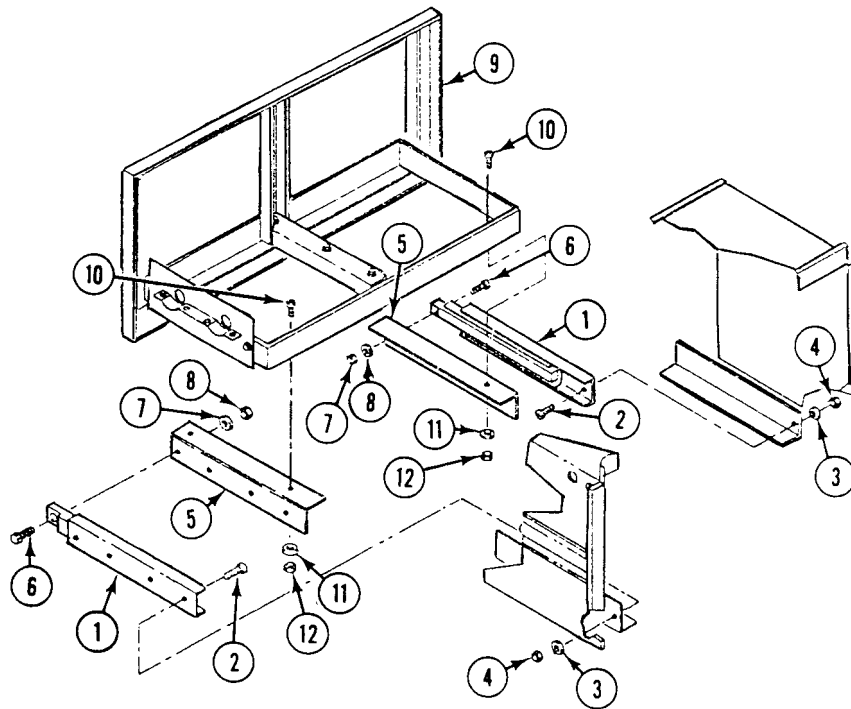
**FOLLOW-THROUGH STEPS**

1. Install batteries and retainers (WP 0349 00).
2. Install battery leads (WP 0343 00).
3. Start engine (see your -10).
4. Raise and lock ramp (see your -10).
5. Stop engine (see your -10).

END OF TASK

REPAIR BATTERY BOX (RIGHT SIDE) (M1064A3)

0354 00

THIS WORK PACKAGE COVERS:

- Removal (page 0354 00-1).
- Cleaning and Inspection (page 0354 00-2).
- Installation (page 0354 00-3).

INITIAL SETUP:

Maintenance Level

Unit

Personnel Required

Unit Mechanic 63T10

Tools and Special Tools

- General Mechanic's Tool Kit (WP 0926 00, Item 65)
- Torque Wrench (WP 0926 00, Item 83)

References

See your -10

Materials/Parts

- Bituminous coating compound (WP 0928 00, Item 13)
- Epoxy coating kit (WP 0928 00, Item 30)
- Sodium bicarbonate (WP 0928 00, Item 60)
- Locknut (4)
- Lockwasher (4)
- Mount (4)

Equipment Condition

- Engine stopped (see your -10)
 - Carrier blocked (see your -10)
 - Ramp lowered (see your -10)
 - Battery box cover/seat removed (see your -10)
 - Battery leads removed (WP 0344 00)
 - Batteries and retainers removed (WP 0349 00)
-

REMOVAL

1. Remove four screws (1), eight washers (2), and battery box frame (3) with four frame mounts (4) from battery box brackets (5).

REPAIR BATTERY BOX (RIGHT SIDE) (M1064A3) — Continued**0354 00**

2. Remove four frame mounts (4) from battery box frame (3). Discard mounts.
3. Remove four screws (6), lockwashers (7), and battery box (8) from carrier. Discard lockwashers.
4. Remove four locknuts (9), washers (10), screws (11), and two latches (12) from battery box (8). Discard locknuts.
5. Remove two screws (13), washers (14), and channel divider (15) from battery box frame (3).

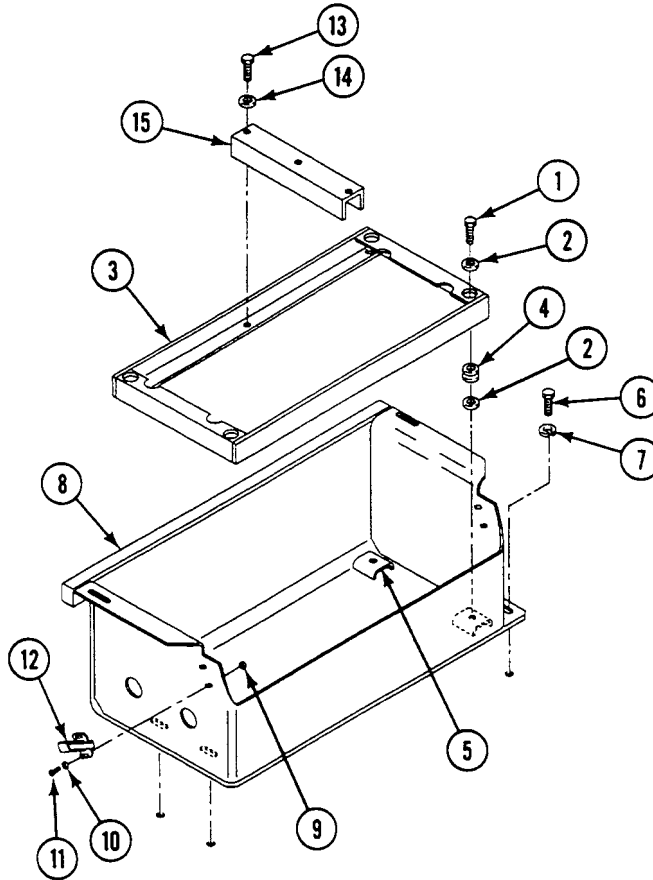
**CLEANING****CLEANING AND INSPECTION**

1. Clean battery box by soaking in mixture of sodium bicarbonate and water. Dry parts and apply coating. Replace damaged, corroded, or missing parts.

INSTALLATION

1. Install channel divider (1) on battery box frame (2). Secure with two screws (3) and washers (4). **TIGHTEN SCREWS TO 120-192 LB-IN (14-22 N·m) TORQUE.**
2. Place two latches (5) on side of battery box (6). Secure with four screws (7), washers (8), and new locknuts (9).
3. Install battery box (6) in carrier. Secure with four screws (10) and new lockwashers (11).
4. Install four new frame mounts (12) in battery box frame (2).
5. Position battery box frame (2) on battery box brackets (13). Secure with four screws (14) and eight washers (15). **TIGHTEN SCREWS TO 96-120 LB-IN (11-14 N·m.) TORQUE.**

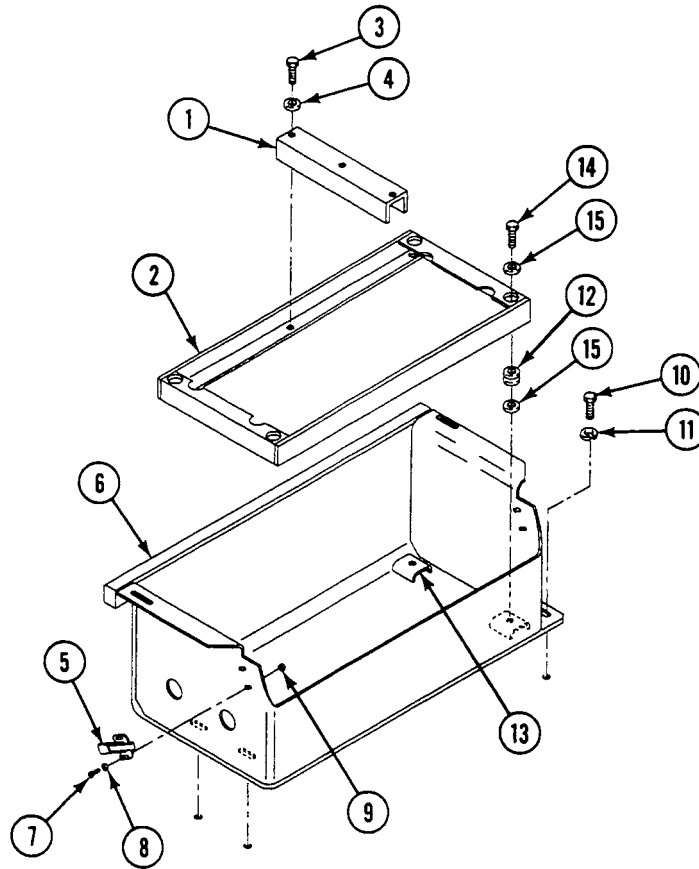

FOLLOW-THROUGH STEPS

1. Install batteries and retainers (WP 0349 00).
2. Install battery leads (WP 0344 00).
3. Install battery box cover/seat (see your -10).
4. Start engine (see your -10).
5. Raise and lock ramp (see your -10).
6. Stop engine (see your -10).

END OF TASK

REPLACE BATTERY BOX VENT FITTING (M981A3 AND M58 ONLY)

0355 00

THIS WORK PACKAGE COVERS:

Removal (page 0355 00-1).
 Installation (page 0355 00-3).

INITIAL SETUP:

Maintenance Level

Unit

Personnel Required

Unit Mechanic

Tools and Special Tools

General Mechanic's Tool Kit (WP 0926 00, Item 65)

References

See your -10

Materials/Parts

Sealing compound (WP 0928 00, Item 49)
 Lockwasher (6)

Equipment Condition

Engine stopped (see your -10)
 Carrier blocked (see your -10)
 Ramp lowered (see your -10)

REMOVAL

WARNING



Gas from batteries can explode and injure you. Do not allow sparks near batteries. Battery acid can blind or burn you. Do not get acid on your skin or into your eyes.

1. Remove six screws (1), lockwashers (2), and washers (3) securing battery box vent fitting (4) to vehicle hull (5). Discard lockwashers.

2. Remove hose clamp (6) and hose (7) from battery box (8).
3. Remove battery box vent fitting (4) and attached hose (7) from vehicle hull (5).
4. Remove hose clamp (9) and hose (7) from battery box vent fitting (4).

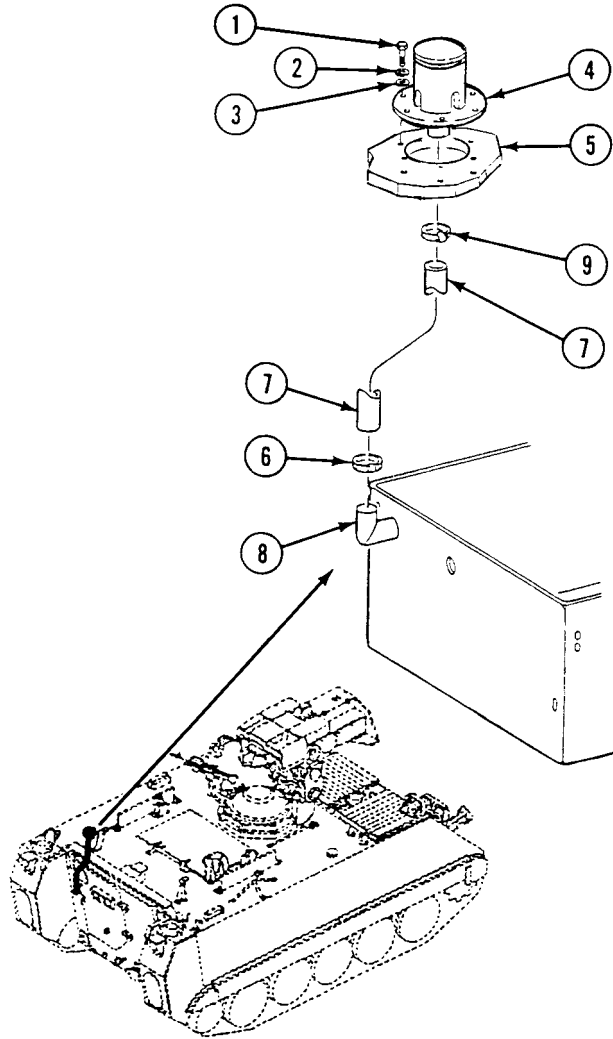

INSTALLATION

1. Install hose (1) on battery box (2) with hose clamp (3).
2. Apply a bead of sealing compound around hole (4) in vehicle hull (5).
3. Align holes in battery box vent fitting (6) with holes in vehicle hull (5).
4. Secure battery box vent fitting (6) on vehicle hull (5) using six new lockwashers (7), washers (8), and screws (9).
5. Install hose (1) on battery box vent fitting (6) with hose clamp (10).

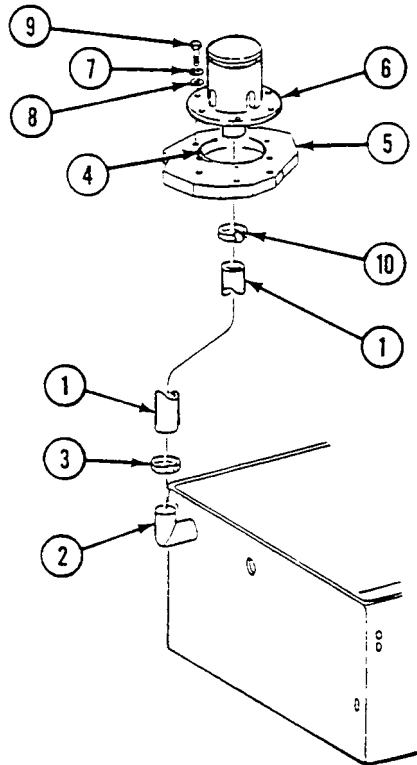
**FOLLOW-THROUGH STEPS**

1. Start engine (see your -10).
2. Raise and lock ramp (see your -10).
3. Stop engine (see your -10).

END OF TASK

REPLACE BATTERY TO MASTER SWITCH LEAD (CIRCUIT 6) (M113A3, M901A3, AND M1059A3 ONLY)

0356 00

THIS WORK PACKAGE COVERS:

Removal (page 0356 00-1).
 Installation (page 0356 00-4).

INITIAL SETUP:

Maintenance Level

Unit

References

See your -10

Tools and Special Tools

General Mechanic's Tool Kit (WP 0926 00, Item 65)

Equipment Condition

Engine stopped (see your -10)
 Carrier blocked (see your -10)
 Ramp lowered (see your -10)
 Spall liners opened (see your -10)
 Battery ground strap disconnected (WP 0337 00)
 Battery access covers removed (see your -10)

Materials/Parts

Grommet
 Locknut (8)
 Lockwasher (2)

Personnel Required

Unit Mechanic

REMOVAL

WARNING



Gas from batteries can explode and injure you. Do not allow sparks near batteries. Battery acid can blind or burn you. Do not get acid on your skin or eyes.

WARNING



Electrical current can burn you. Disconnect battery ground lead before you start task.

**REPLACE BATTERY TO MASTER SWITCH LEAD (CIRCUIT 6) (M113A3, M901A3, AND
M1059A3 ONLY) — Continued**

0356 00

1. Remove nut (1), screw (2), circuit 6 lead (3), and positive jumper lead (4) from positive terminal (5) of front battery (6).

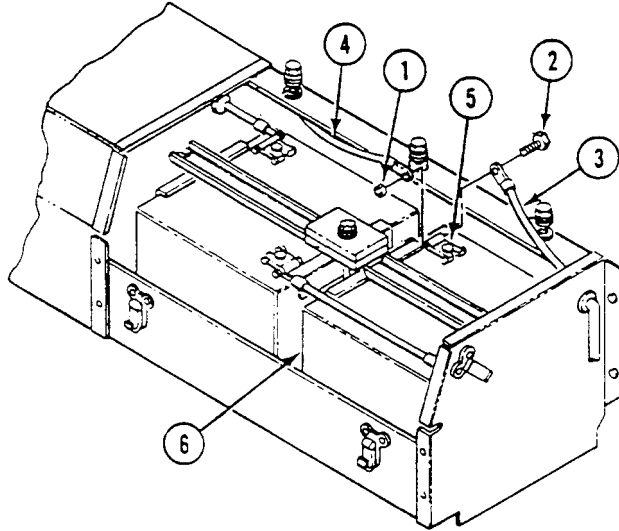

REPLACE BATTERY TO MASTER SWITCH LEAD (CIRCUIT 6) (M113A3, M901A3, AND M1059A3 ONLY) — Continued

0356 00

2. Remove circuit 6 lead (1) and grommet (2) from front battery box (3). Discard grommet.
3. Remove two clamps (4), screws (5), lockwashers (6), and circuit 6 lead (1) from hull. Discard lockwashers.
4. Remove eight locknuts (7), screws (8), washers (9), and master switch panel (10) from distribution box (11). Discard locknuts.
5. Remove nut (12), screw (13), and circuit 6 lead (1) from conductor bus (14) in master switch panel (10).
6. Remove circuit 6 lead (1) and grommet (15) from master switch panel (10). Discard grommet. Remove lead from carrier.

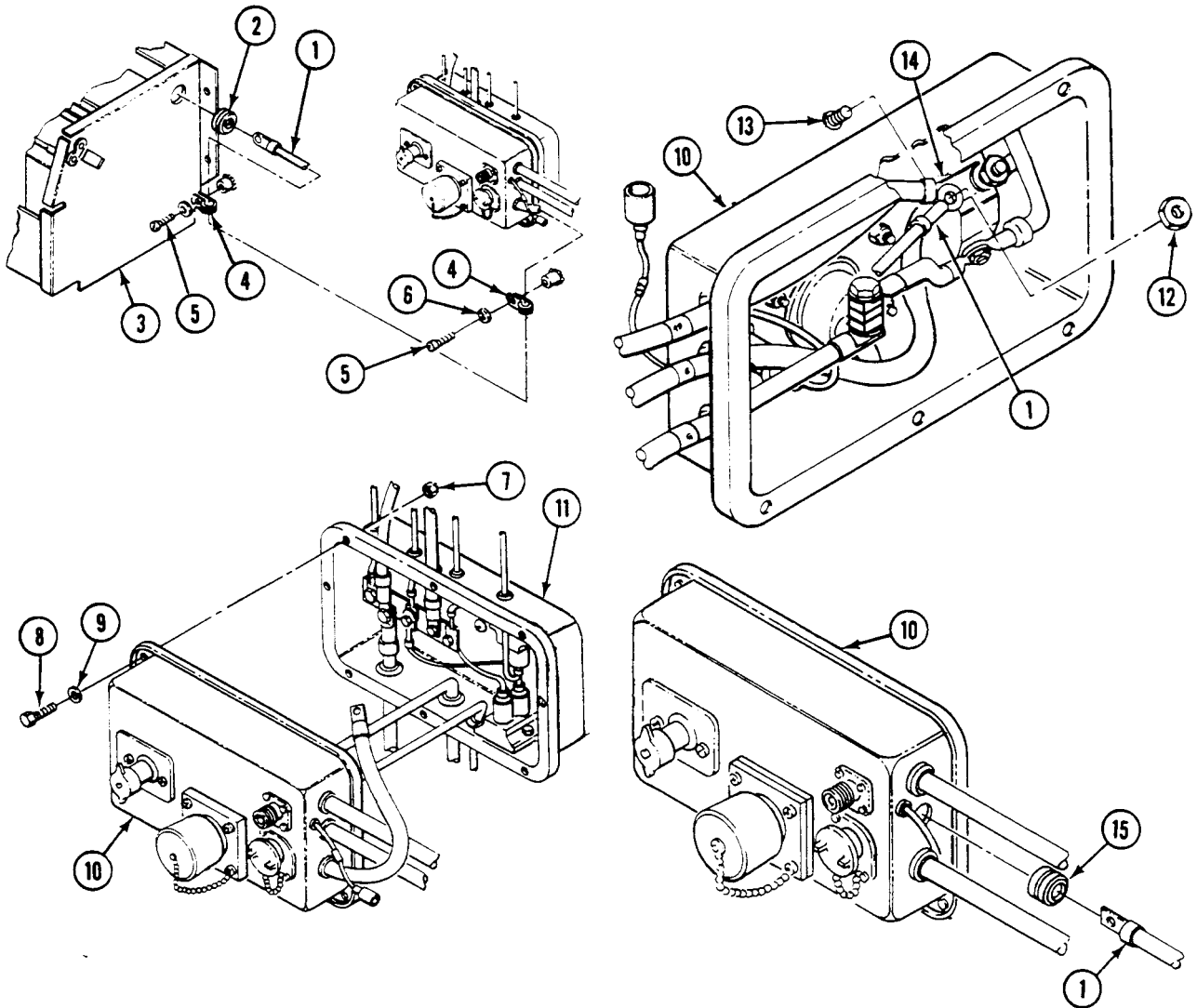

REPLACE BATTERY TO MASTER SWITCH LEAD (CIRCUIT 6) (M113A3, M901A3, AND M1059A3 ONLY) — Continued

0356 00

INSTALLATION

1. Install new grommet (15) on circuit 6 lead (1). Install lead and grommet in master switch panel (10).

NOTE

Make sure circuit 6 lead, circuit 2, and circuit 400 lead are installed before tightening nut.

2. Install circuit 6 lead (1) on conductor bus (14) in master switch panel (10). Secure with screw (13) and nut (12).
3. Install master switch panel (10) on distribution box (11). Secure with eight screws (8), washers (9), and new locknuts (7).

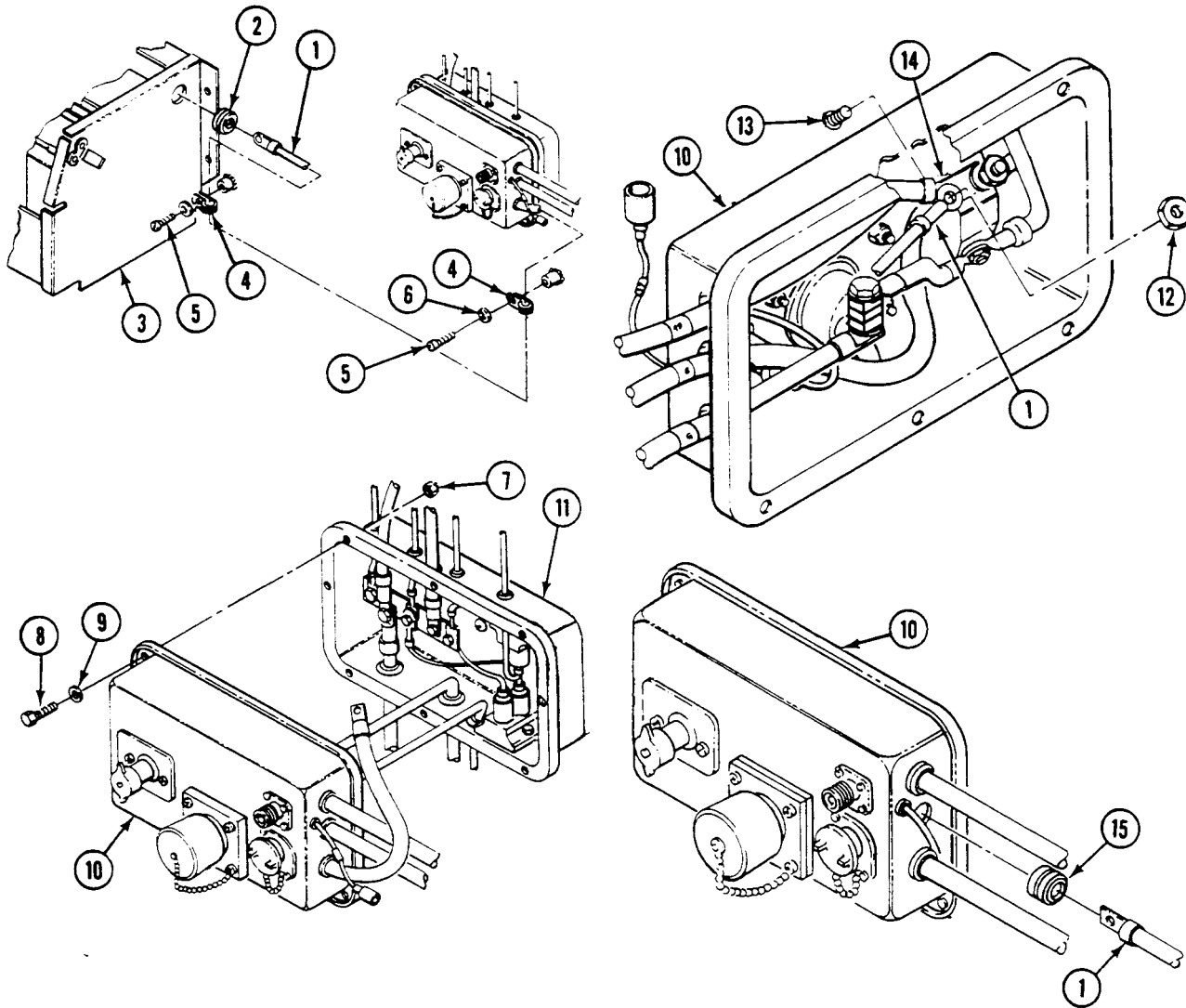

REPLACE BATTERY TO MASTER SWITCH LEAD (CIRCUIT 6) (M113A3, M901A3, AND M1059A3 ONLY) — Continued

0356 00

4. Route circuit 6 lead (1) through hull support channel (2).
5. Install two clamps (3) on circuit 6 lead (1). Secure with two screws (4) and new lockwashers (5).
6. Install new grommet (6) on circuit 6 lead (1). Route lead through side of front battery box (7).
7. Install circuit 6 lead (1) and positive jumper lead (8) on positive terminal (9) of front battery. Secure with screw (10) and nut (11).

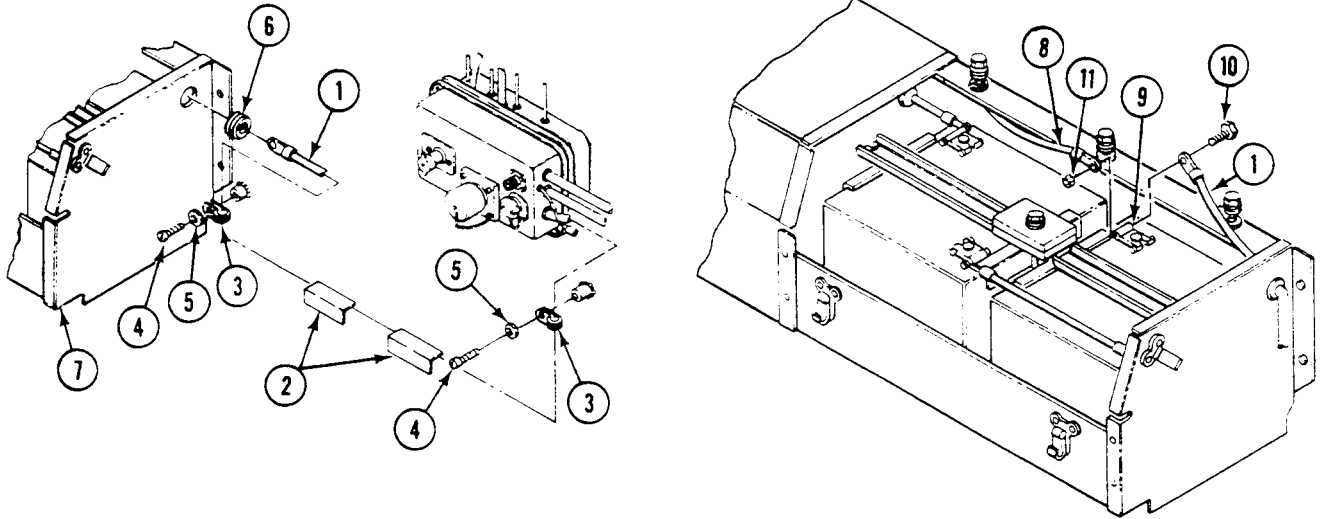

FOLLOW-THROUGH STEPS

1. Install battery access covers (see your -10).
2. Connect battery ground strap (WP 0337 00).
3. Close spill liners (see your -10).
4. Start engine (see your -10).
5. Raise and lock ramp (see your -10).
6. Stop engine (see your -10).

END OF TASK

REPLACE BATTERY TO MASTER SWITCH LEAD (CIRCUIT 6) (M577A3 AND M1068A3 ONLY)

0357 00

THIS WORK PACKAGE COVERS:

Removal (page 0357 00-1).
 Installation (page 0357 00-4).

INITIAL SETUP:

Maintenance Level

Unit

References

See your -10

Tools and Special Tools

General Mechanic's Tool Kit (WP 0926 00, Item 65)

Equipment Condition

Engine stopped (see your -10)
 Carrier blocked (see your -10)
 Ramp lowered (see your -10)
 Battery ground lead disconnected (WP 0338 00)
 Battery access cover removed (see your -10)

Materials/Parts

Locknut (8)
 Lockwasher (5)

Personnel Required

Unit Mechanic

REMOVAL

WARNING



Gas from batteries can explode and injure you. Do not allow sparks near batteries. Battery acid can blind or burn you. Do not get acid on your skin or in your eyes.

WARNING



Electrical current can burn you. Disconnect battery ground lead before you start task.

1. Remove nut (1), screw (2), washer (3), and all leads (4) from terminal (5).

REPLACE BATTERY TO MASTER SWITCH LEAD (CIRCUIT 6) (M577A3 AND M1068A3 ONLY) — Continued

0357 00

2. Remove circuit 6 lead (6) from battery box (7).
3. Remove as many straps (8) as necessary to free circuit 6 lead (6) from other harnesses.
4. Remove three screws (9), lockwashers (10), and five clamps (11) from weldnuts. Discard lockwashers.
5. Remove three clamps (11) from circuit 6 lead (6).

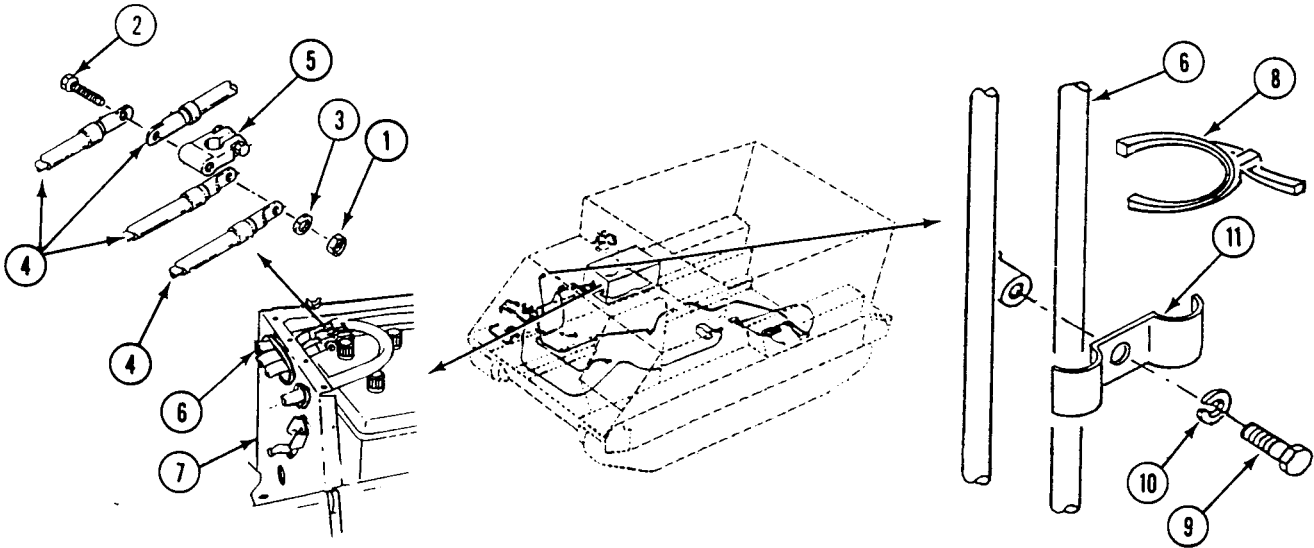

6. Tie cord to circuit 6 lead (1) with strong knot. Pull circuit 6 lead (1) through hull transverse beam (2) from opposite side of carrier. Untie cord from circuit 6 lead (1), leaving cord hanging from both ends of hull transverse beam (2).
7. Remove two screws (3), lockwashers (4), clamps (5), and circuit 6 lead (1) from weldnuts. Discard lockwashers.

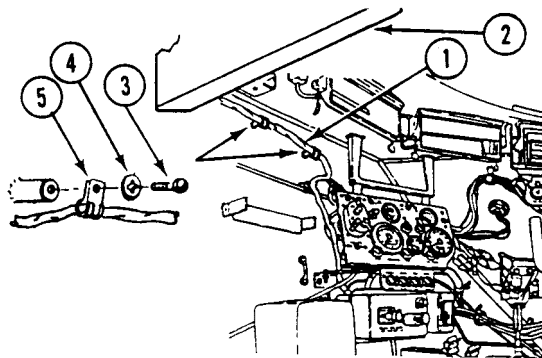

REPLACE BATTERY TO MASTER SWITCH LEAD (CIRCUIT 6) (M577A3 AND M1068A3 ONLY) — Continued

0357 00

8. Remove eight locknuts (6), screws (7), washers (8), and master switch panel (9) from distribution box (10). Discard locknuts.

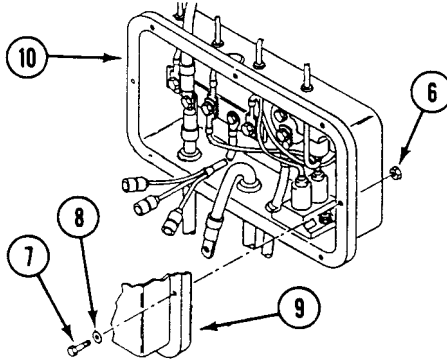

9. Remove nut (11), screw (12), and circuit 6 lead (1) from conductor bus (13) in master switch panel (9).
10. Remove circuit 6 lead (1) and grommet (14) from master switch panel (9). Remove circuit 6 (1) lead from carrier.

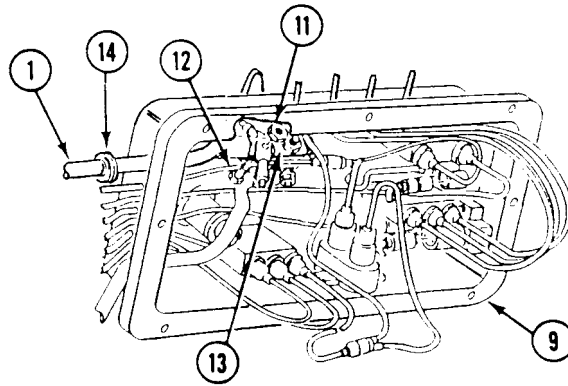

REPLACE BATTERY TO MASTER SWITCH LEAD (CIRCUIT 6) (M577A3 AND M1068A3 ONLY) — Continued

0357 00

INSTALLATION

1. Install grommet (14) on circuit 6 lead (1). Install lead and grommet in master switch panel (9).

NOTE

Make sure circuit 6 lead, circuit 2 lead, and circuit 400 lead are installed before tightening nut.

2. Install circuit 6 lead (1) on conductor bus (13) in master switch panel (9). Secure with screw (12) and nut (11).

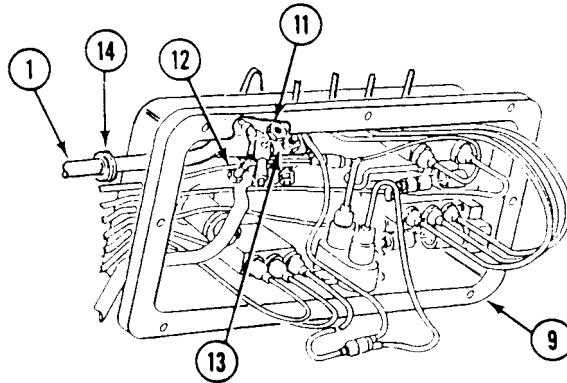

3. Install master switch panel (9) on distribution box (10). Secure with eight screws (7), washers (8), and new locknuts (6).

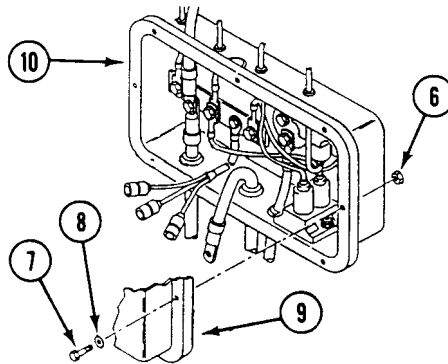

REPLACE BATTERY TO MASTER SWITCH LEAD (CIRCUIT 6) (M577A3 AND M1068A3 ONLY) — Continued

0357 00

4. Tie cord hanging from hull transverse beam (1) to new or repaired circuit 6 lead (2) with strong knot. Pull cord from opposite side of carrier, pulling circuit 6 lead (2) through hull transverse beam (1). Untie cord from circuit 6 lead (2).
5. Install two clamps (3) on circuit 6 lead (2) and secure to hull weldnut with two screws (4) and new lockwashers (5).

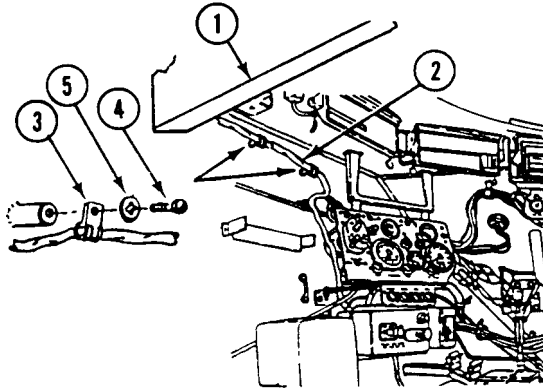

6. Install three clamps (6) on circuit 6 lead (2).
7. Install five clamps (6) on weldnuts with three screws (7) and new lockwashers (8).
8. Secure other harnesses to circuit 6 lead (2) with new straps (9).

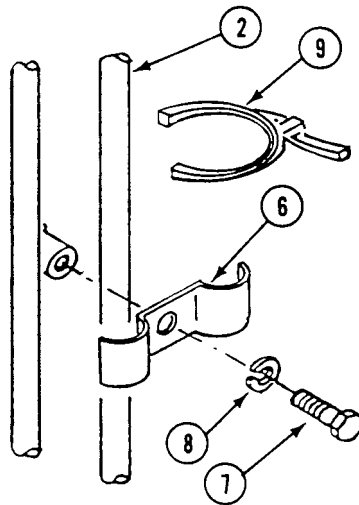

REPLACE BATTERY TO MASTER SWITCH LEAD (CIRCUIT 6) (M577A3 AND M1068A3 ONLY) — Continued

0357 00

9. Install circuit 6 lead (2) in battery box (10).
10. Install screw (11), washer (12), all leads (13), and nut (14) on battery terminal (15).

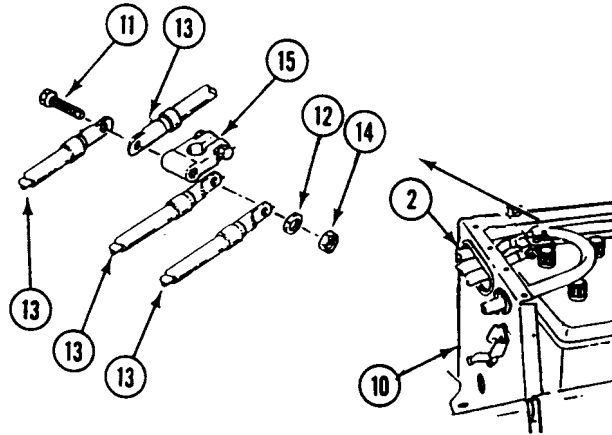
**FOLLOW-THROUGH STEPS**

1. Connect battery ground lead (WP 0338 00).
2. Install battery access cover (see your -10).
3. Turn MASTER SWITCH ON to check that circuit 6 lead is installed right. MASTER SWITCH ON light should come on (see your -10).
4. Start engine (see your -10).
5. Raise and lock ramp (see your -10).
6. Stop engine (see your -10).

END OF TASK

REPLACE BATTERY TO MASTER SWITCH LEAD (CIRCUIT 6) (M1064A3 ONLY)

0358 00

THIS WORK PACKAGE COVERS:

Removal (page 0358 00-1).
 Installation (page 0358 00-5).

INITIAL SETUP:

Maintenance Level

Unit

References

See your -10

Tools and Special Tools

General Mechanic's Tool Kit (WP 0926 00, Item 65)

Equipment Condition

Engine stopped (see your -10)
 Carrier blocked (see your -10)
 Ramp lowered (see your -10)
 Battery ground strap disconnected (WP 0337 00)
 Battery drawer opened (see your -10)

Materials/Parts

Grommet
 Locknut (8)
 Lockwasher (2)

Personnel Required

Unit Mechanic

REMOVAL

WARNING



Gas from batteries can explode and injure you. Do not allow sparks near batteries. Battery acid can blind or burn you. Do not get acid on your skin or eyes.

1. Remove nut (1), screw (2), circuit 772 lead (3), circuit 778 lead (4), circuit 6 lead (5), circuit 48 lead (6), and circuit 6P lead (7) from terminal lug (8).

REPLACE BATTERY TO MASTER SWITCH LEAD (CIRCUIT 6) (M1064A3 ONLY) —
Continued

0358 00

2. Remove circuit 6 lead (5) and grommet (9) from battery compartment. Discard grommet.

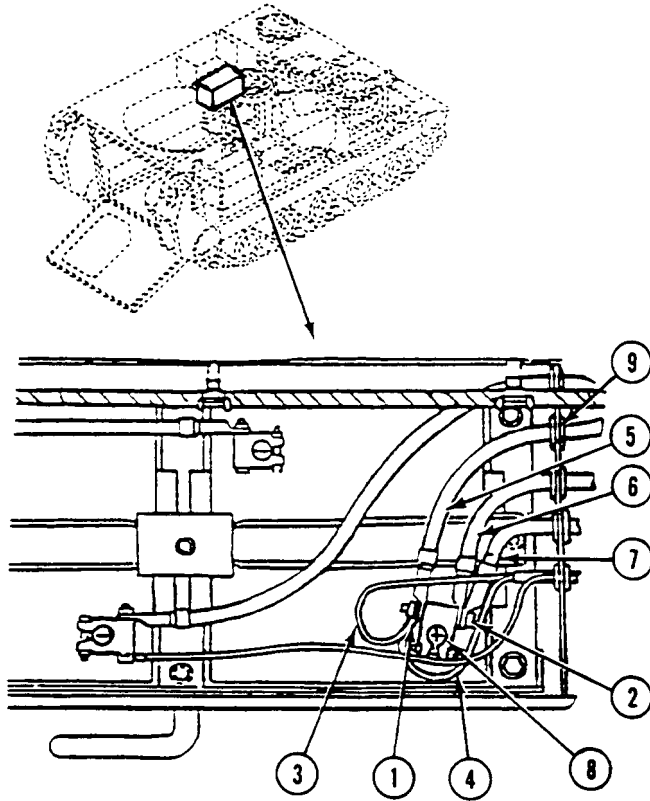

**REPLACE BATTERY TO MASTER SWITCH LEAD (CIRCUIT 6) (M1064A3 ONLY) —
Continued**

0358 00

3. Remove screw (1), lockwasher (15), clamp (3) and circuit 6 lead (2) from weldnut. Discard lockwasher.
4. Remove two screws (4), lockwashers (5), and clamps (6) from two hull weldnuts. Remove circuit 6 lead (2) from clamps (6). Discard lockwashers.

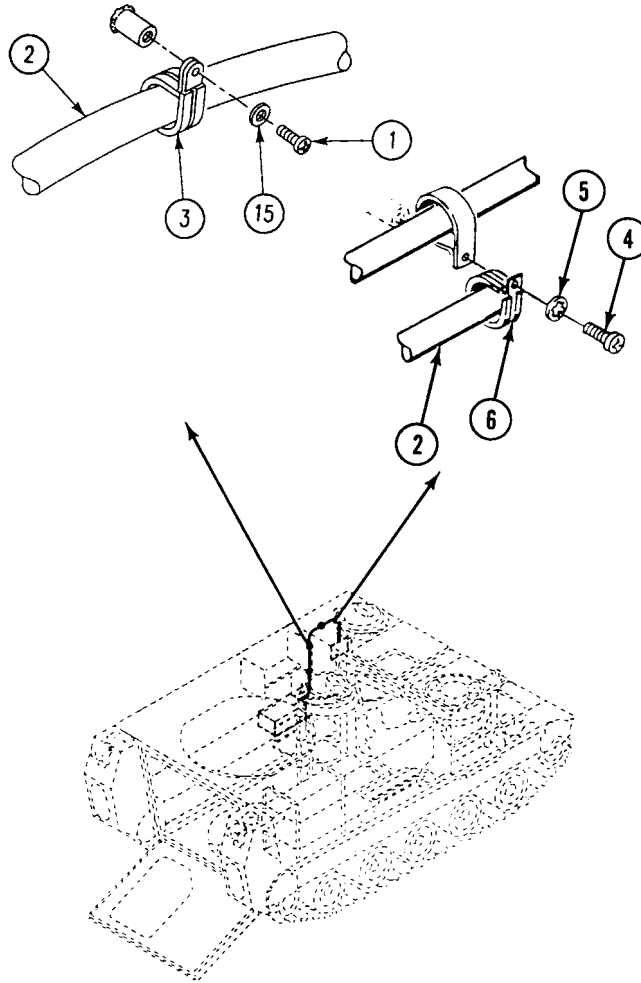

REPLACE BATTERY TO MASTER SWITCH LEAD (CIRCUIT 6) (M1064A3 ONLY) —
Continued

0358 00

- Remove eight locknuts (7), screws (8), washers (9), and master switch panel (10) from distribution box (11). Discard locknuts.

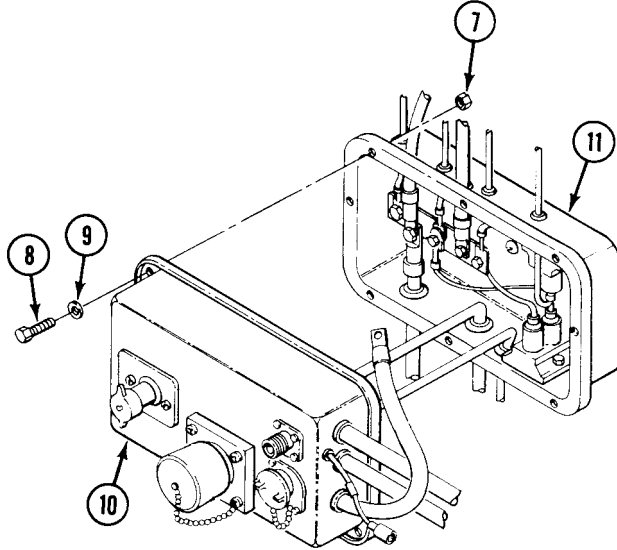

- Remove nut (12), screw (13), and circuit 6 lead (2) from conductor bus (14) in master switch panel (10).

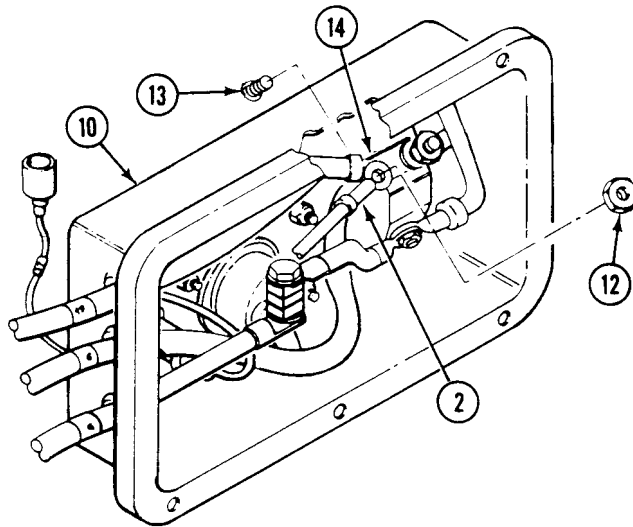

**REPLACE BATTERY TO MASTER SWITCH LEAD (CIRCUIT 6) (M1064A3 ONLY) —
Continued**

0358 00

7. Route circuit 6 lead (1) and grommet (2) out of master switch panel (3). Discard grommet. Remove lead from carrier.

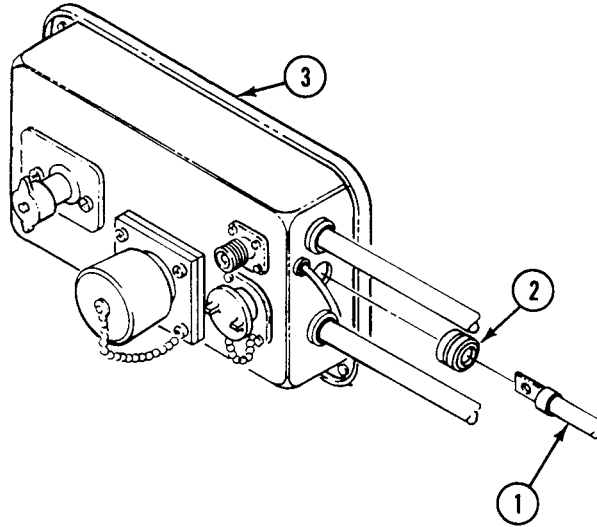

INSTALLATION

1. Install new grommet (2) on circuit 6 lead (1). Install lead and grommet in master switch panel (3).

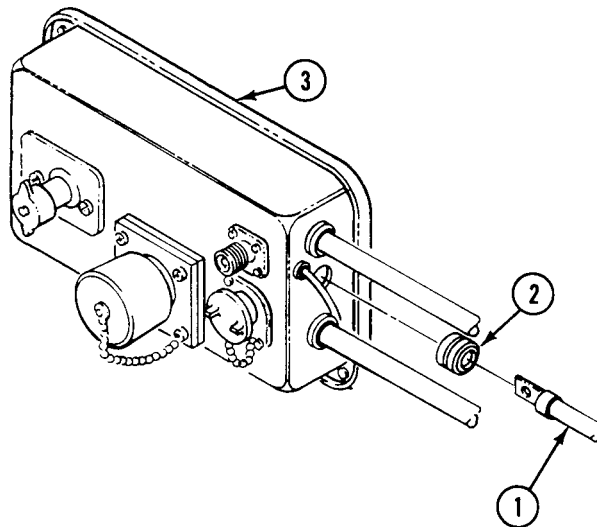

REPLACE BATTERY TO MASTER SWITCH LEAD (CIRCUIT 6) (M1064A3 ONLY) —
Continued

0358 00

NOTE

Make sure circuit 6, circuit 2, and circuit 400 leads are installed before tightening nut.

2. Install circuit 6 lead (1) on conductor bus (4) in master switch panel (3). Secure with screw (5) and nut (6).

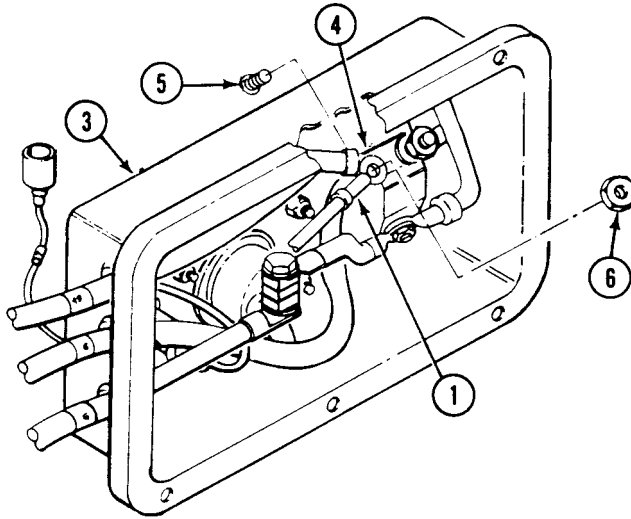

3. Install master switch panel (3) on distribution box (7). Secure with eight screws (8) washers (9), and new locknuts (10).

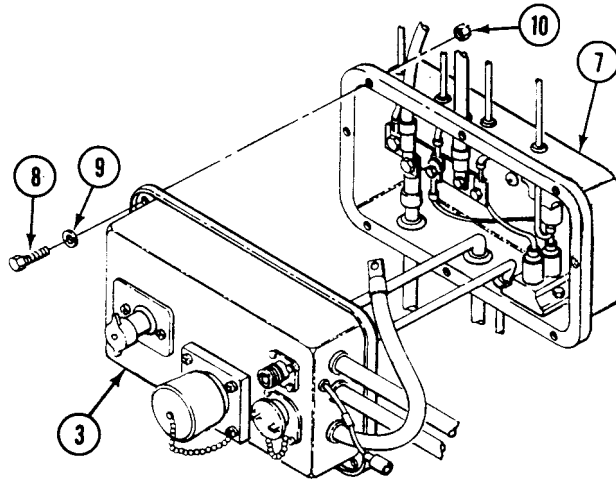

**REPLACE BATTERY TO MASTER SWITCH LEAD (CIRCUIT 6) (M1064A3 ONLY) —
Continued**

0358 00

4. Route circuit 6 lead (1) below two clamps (2) on upper left wall.
5. Install two clamps (3) on circuit 6 lead (1). Secure, along with clamps (2), to two hull weldnuts with two screws (4) and new lockwashers (5).
6. Install clamp (3) with circuit 6 lead (2) on weldnut with screw (1) and new lockwasher (15).

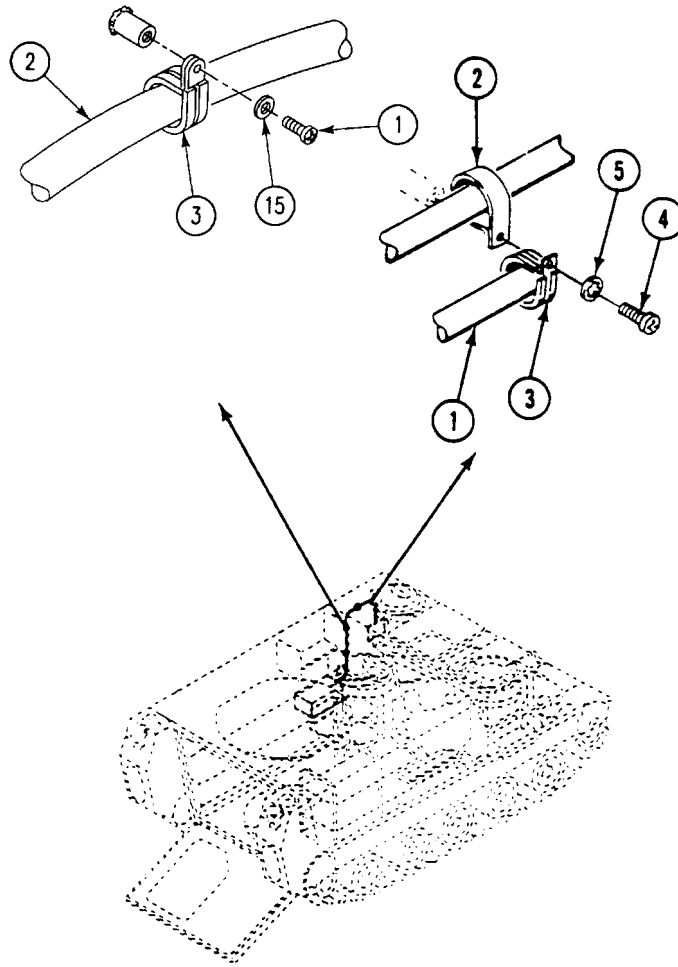

REPLACE BATTERY TO MASTER SWITCH LEAD (CIRCUIT 6) (M1064A3 ONLY) —**0358 00****Continued**

7. Install new grommet (8) on circuit 6 lead (1). Insert lead through hole in battery compartment and secure grommet in hole.
8. Install circuit 6P lead (9) followed by circuit 48 lead (10) on screw (11). Insert screw in terminal lug (12).
9. Install circuit 6 lead (1), circuit 778 lead (13) and circuit 772 lead (14) on terminal lug (12). Secure with nut (15).
10. Coat top of terminal lug (12) with grease.

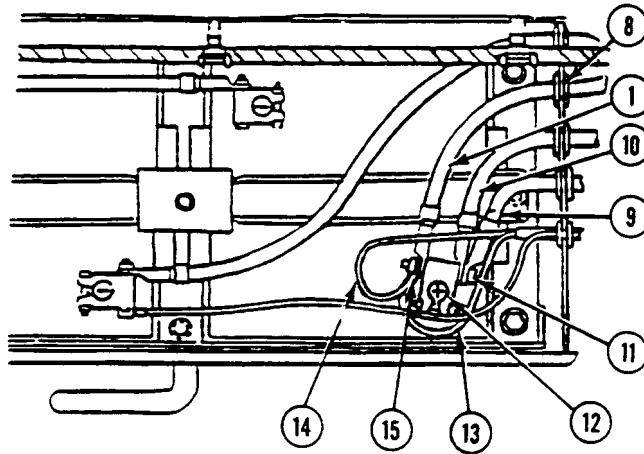
**FOLLOW-THROUGH STEPS**

1. Close battery drawer (see your -10).
2. Connect battery ground strap (WP 0337 00).
3. Start engine (see your -10).
4. Raise and lock ramp (see your -10).
5. Stop engine (see your -10).

END OF TASK

REPLACE ENGINE WIRING HARNESS

0359 00

THIS WORK PACKAGE COVERS:

- Removal (page 0359 00-2).
- Cleaning, Inspection, and Repair (page 0359 00-8).
- Installation (page 0359 00-8).

INITIAL SETUP:

Maintenance Level

Unit

Personnel Required

Unit Mechanic

Tools and Special Tools

- General Mechanic's Tool Kit (WP 0926 00, Item 65)
- Electrical Tool Kit (WP 0926 00, Item 64)
- Multimeter (WP 0926 00, Item 30)

References

See your -10

Materials/Parts

- Locknut (2)
- Lockwasher (3)
- Tie strap (3)
- Tie strap

Equipment Condition

- Engine stopped (see your -10)
 - Carrier blocked (see your -10)
 - Power plant removed (WP 0156 00)
-

REMOVAL

1. Disconnect lead (1) from transmission high oil temperature switch (2).

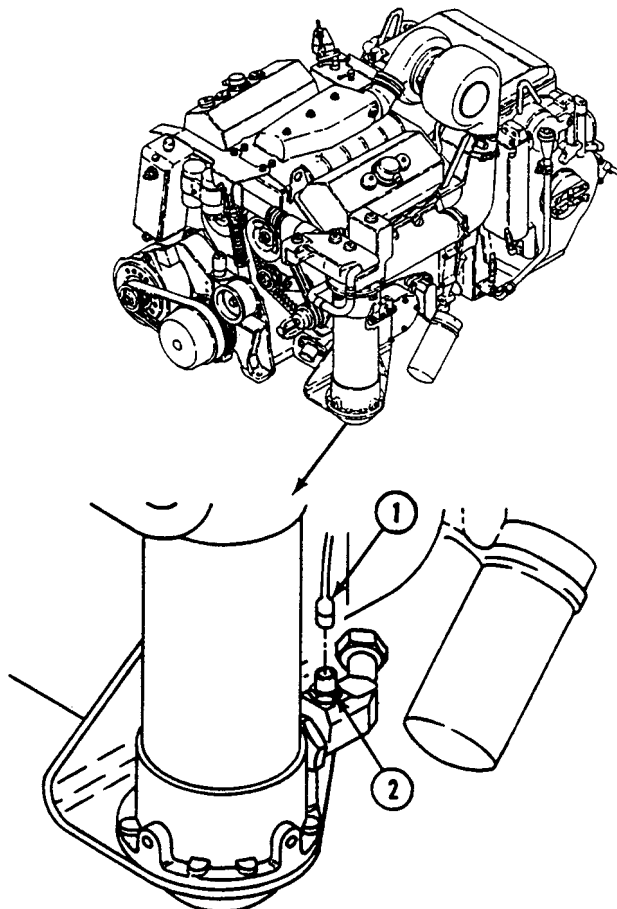

2. Disconnect lead (3) from coolant temperature sending unit (4).

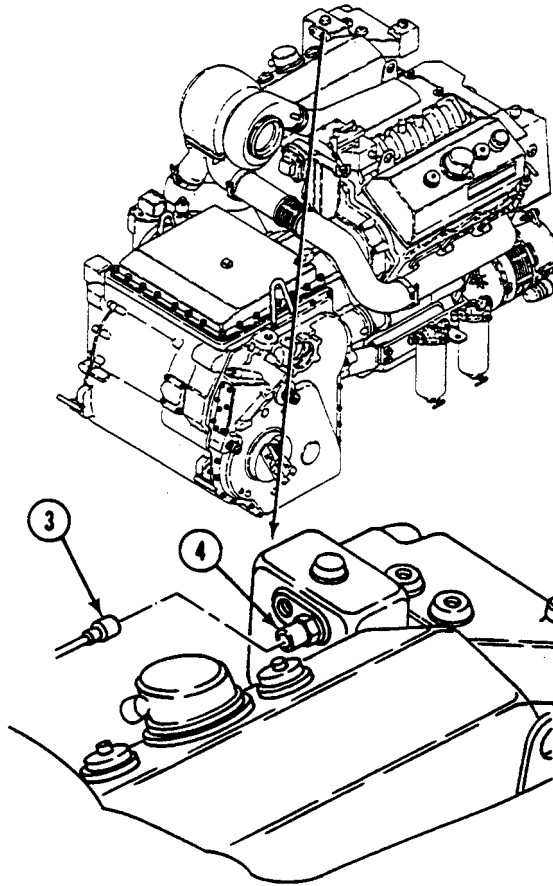

REPLACE ENGINE WIRING HARNESS — Continued**0359 00**

3. Remove screw (1), lockwasher (2), ground lead (3), and clamp (4) from bracket (5). Discard lockwasher.
4. Disconnect lead (6) from receptacle (7). Remove clamp (4) from lead.
5. Remove tie strap (8) from lead (9) and bracket (5). Discard tie strap.

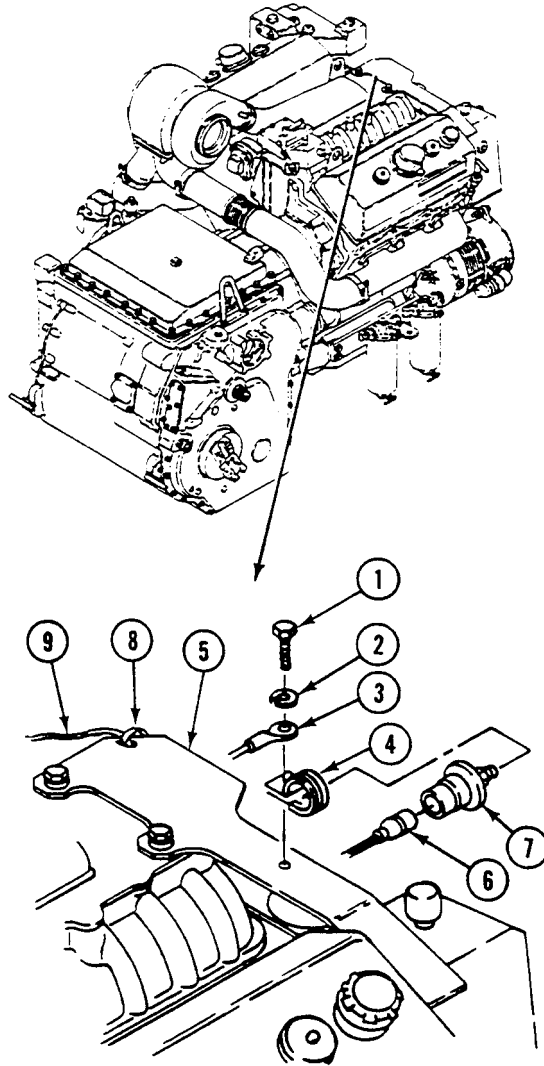

REPLACE ENGINE WIRING HARNESS — Continued

0359 00

6. Remove tie strap (10) from lead (11). Discard strap.
7. Disconnect cannon plug (12) from generator (13). If STE/ICE system is installed, disconnect two ground leads (14).
8. Disconnect two STE/ICE leads (15), (16) from generator main cable (17).

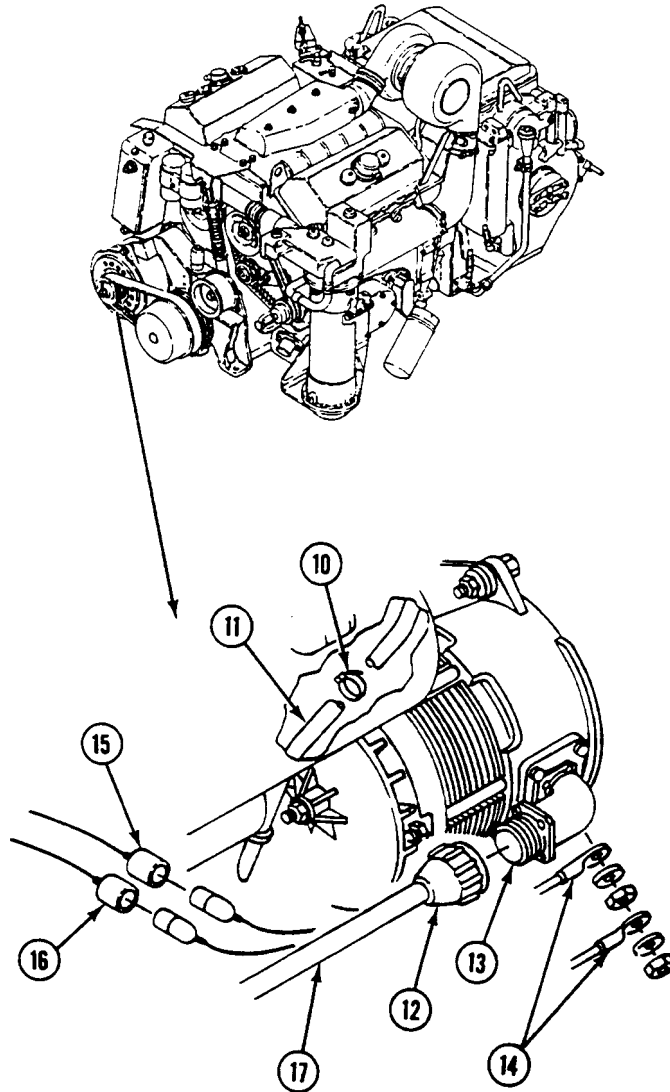

9. Remove nut (1), lockwasher (2), and two leads (3) from starter solenoid (4). Discard lockwasher.
10. Remove nut (5), lockwasher (6), and lead (7) from starter relay (8). Discard lockwasher.
11. Disconnect lead (9) from pressure switch (10).

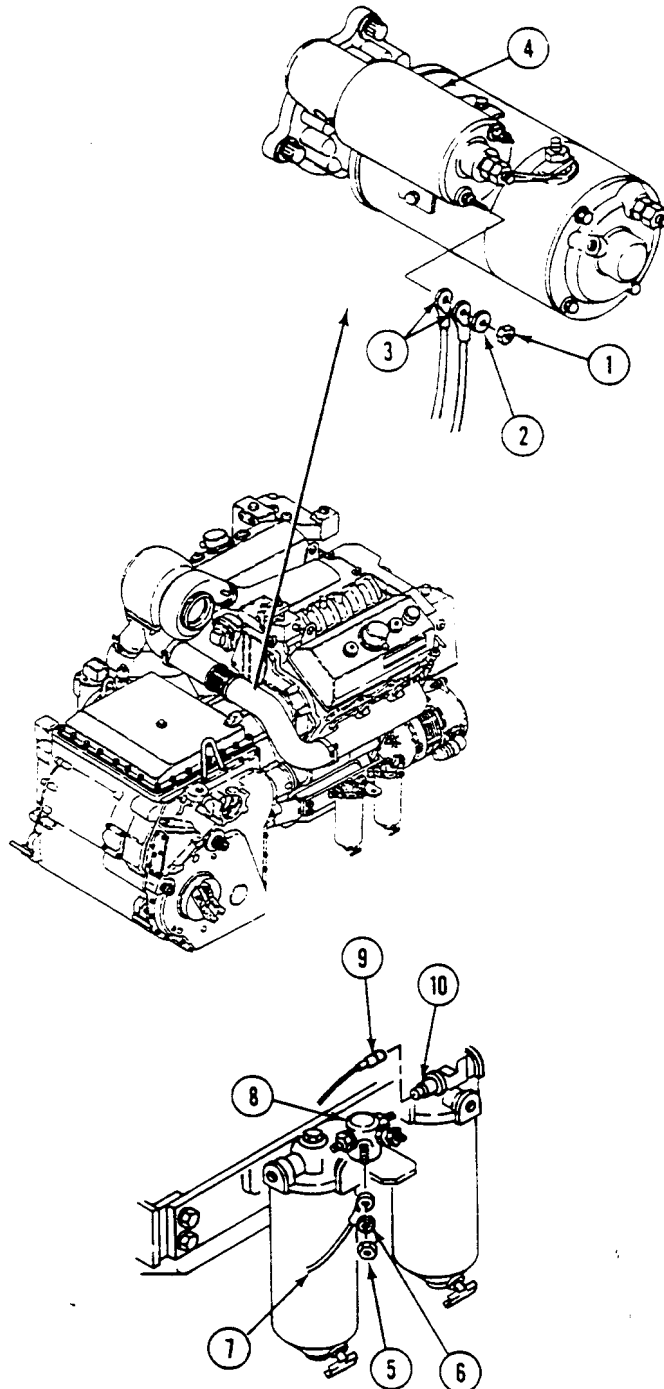

REPLACE ENGINE WIRING HARNESS — Continued

0359 00

12. Remove locknut (11), washer (12), screw (13), and clamp (14) from filter bracket (15). Remove clamp from harness (16). Discard locknut.
13. Remove locknut (17), washer (18), screw (19), and clamp (20) from bracket (21). Remove clamp from harness (16). Discard locknut.
14. Remove two straps (22) securing harness (16) to transmission oil line (23). Discard straps.

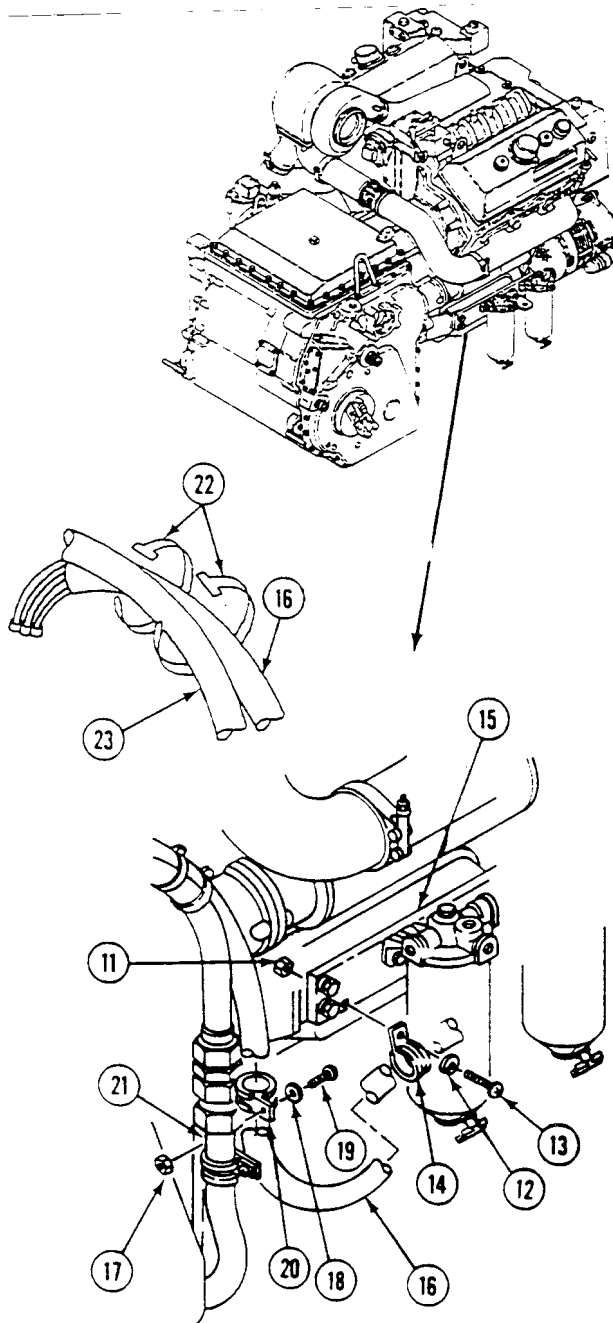

15. Disconnect lead (1) from oil pressure transmitter (2), and remove harness (3) from power plant.

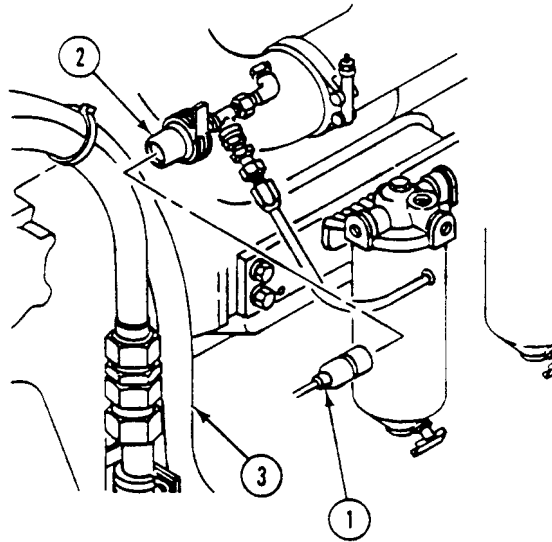

CLEANING

CLEANING, INSPECTION, AND REPAIR

1. Check harness for continuity.
2. Check leads. Replace frayed, cracked, or broken leads (WP 0382 00).
3. Check connectors.

INSTALLATION

1. Connect lead (1) to oil pressure transmitter (2).

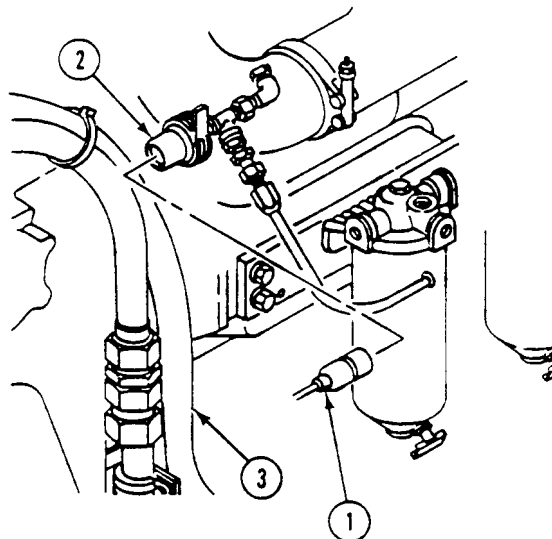

2. Install clamp (4) on harness (3). Secure clamp to bracket (5) with screw (6), washer (7), and new locknut (8).
3. Install clamp (9) on harness (3). Secure clamp to filter bracket (10) with screw (11), washer (12), and new locknut (13).
4. Secure harness (3) to transmission oil line (14) with two new straps (15).

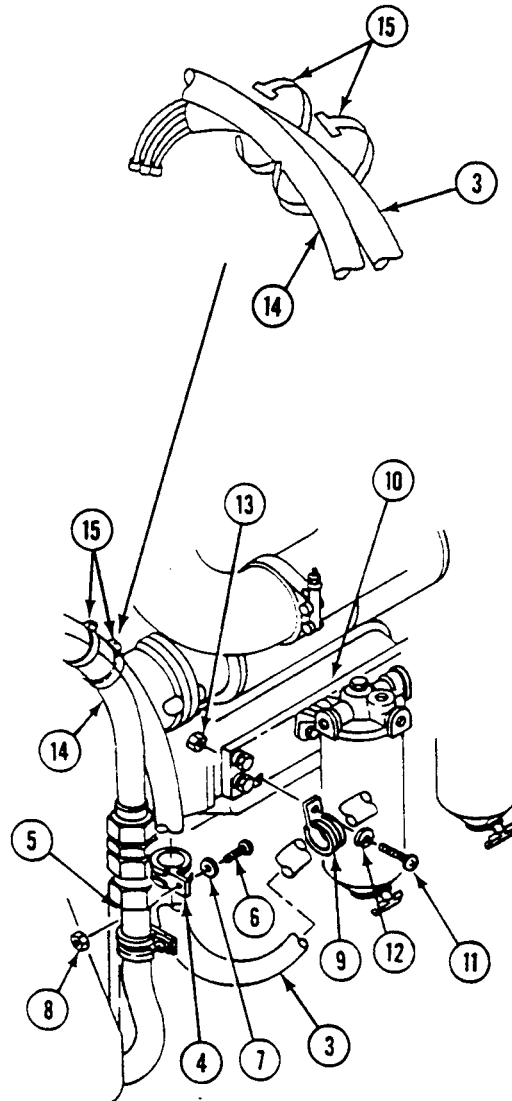

REPLACE ENGINE WIRING HARNESS — Continued**0359 00**

5. Connect lead (1) to pressure switch (2).
6. Install lead (3) on starter relay (4) terminal. Secure with nut (5) and new lockwasher (6).
7. Install two leads (7) on starter solenoid (8) terminal (9). Secure with nut (10) and new lockwasher (11).

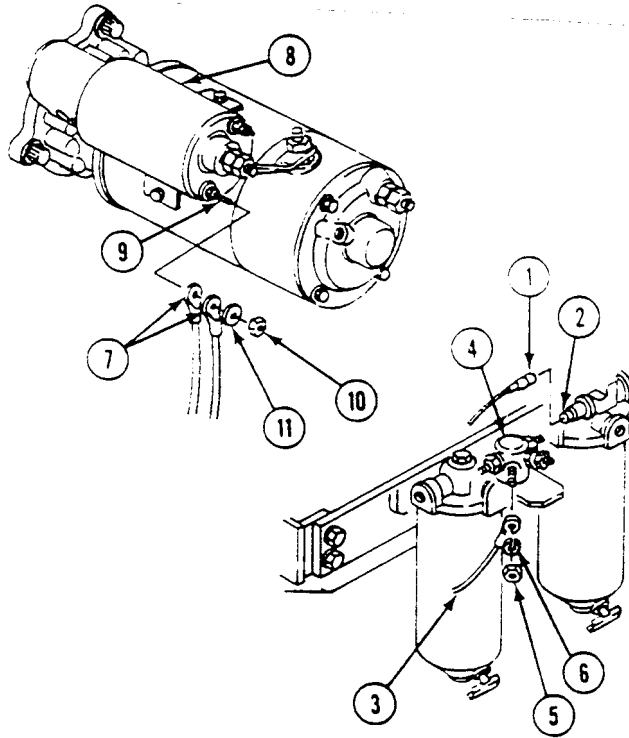

REPLACE ENGINE WIRING HARNESS — Continued

0359 00

8. Connect lead (12) to generator (13). If STE/ICE system was installed, reconnect two ground leads (14).
9. Install new tie strap (15) on lead (12).
10. Connect two STE/ICE leads (16), (17) to generator main cable (18).

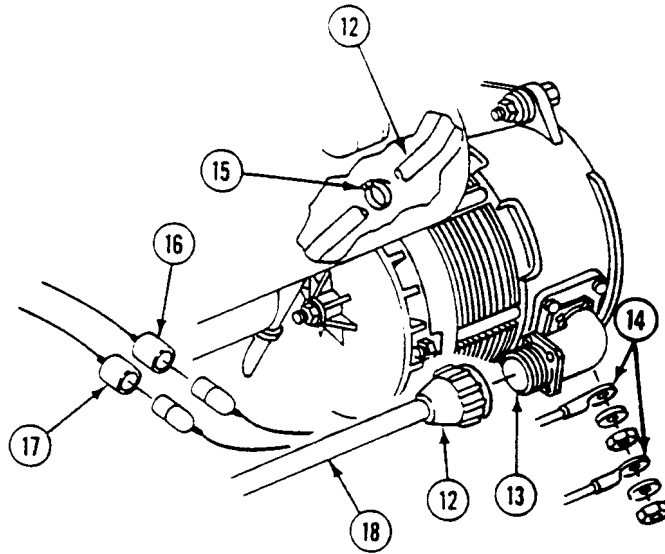

11. Install clamp (19) on lead (20). Connect lead to receptacle (21).
12. Install ground lead (22) and clamp (19) on bracket (23). Secure with screw (24) and new lockwasher (25).

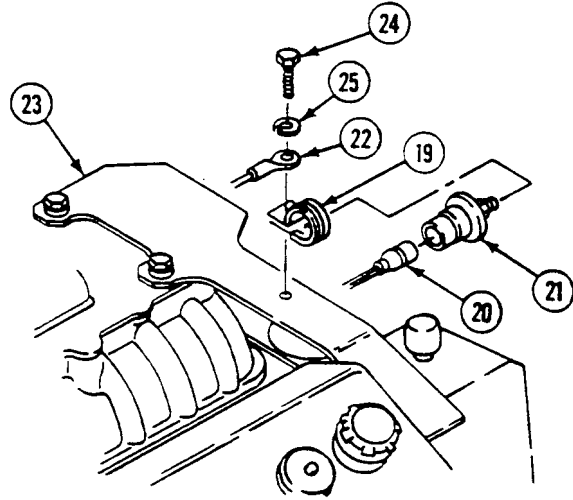

13. Connect lead (1) to coolant temperature sending unit (2).

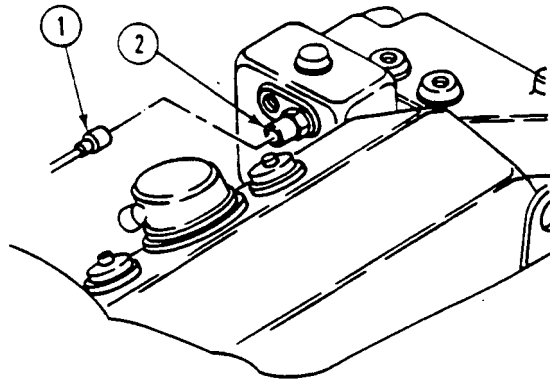

REPLACE ENGINE WIRING HARNESS — Continued

0359 00

14. Connect lead (3) on transmission high oil temperature switch (4).

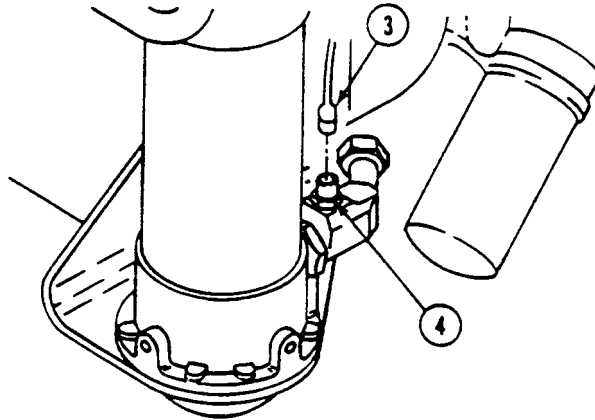

15. Install lead (5) on bracket (6), and secure with new tie strap (7).

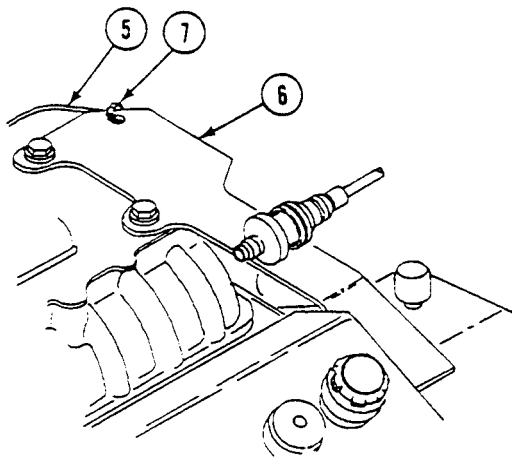
**FOLLOW-THROUGH STEPS**

1. Install power plant (WP 0156 00).

END OF TASK

REPLACE TRANSMISSION WIRING HARNESS

0360 00

THIS WORK PACKAGE COVERS:

- Removal (page 0360 00-1).
- Inspection and Repair (page 0360 00-2).
- Installation (page 0360 00-2).

INITIAL SETUP:

Maintenance Level
Unit

References
See your -10

Tools and Special Tools
General Mechanic's Tool Kit (WP 0926 00, Item 65)
Multimeter (WP 0926 00, Item 30)

Equipment Condition

- Engine stopped (see your -10)
- Carrier blocked (see your -10)
- Trim vane lowered (see your -10)
- Power plant access door opened (see your -10)

Materials/Parts

Locknut (4)

Personnel Required

Unit Mechanic

REMOVAL

1. Disconnect transmission wiring harness connector (1) from bulkhead connector (2).
2. Disconnect circuit 366 lead (3) from transmission low oil level pressure switch (4).
3. Disconnect wiring harness connector (5) from transmission connector (6).
4. Disconnect circuit 323 connector (7) from differential pressure switch (8).
5. Remove four screws (9), eight washers (10), four locknuts (11), and four clamps (12) from brackets and wiring harness (13). Discard locknuts.
6. Remove wiring harness (13) from transmission.

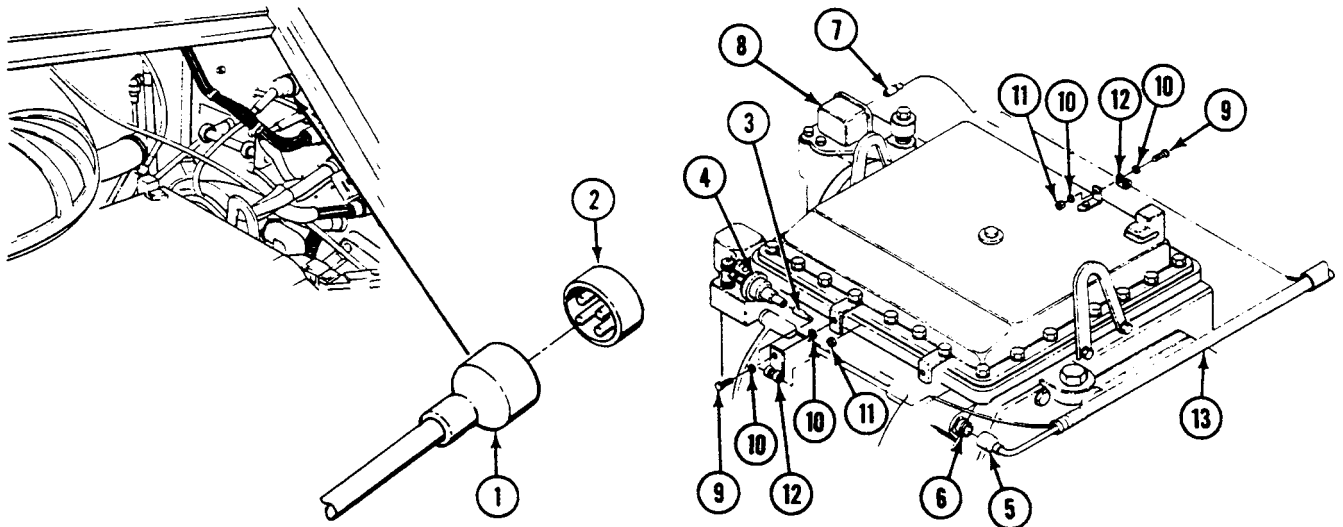

INSPECTION-ACCEPTANCE AND REJECTION CRITERIA

INSPECTION AND REPAIR

1. Check leads for continuity. Replace bad leads.
2. Check connectors and terminals. Repair bad connectors or terminals (WP 0382 00).

INSTALLATION

1. Place new wiring harness (1) on transmission.
2. Connect circuit 323 connector (2) to differential pressure switch (3).
3. Connect wiring harness connector (4) to transmission connector (5).
4. Connect circuit 366 lead (6) to transmission low oil pressure switch (7).
5. Connect transmission wiring harness connector (8) to bulkhead connector (9).
6. Install wiring harness (1) in four clamps (10), and secure to brackets with four screws (11), eight washers (12), and four new locknuts (13).

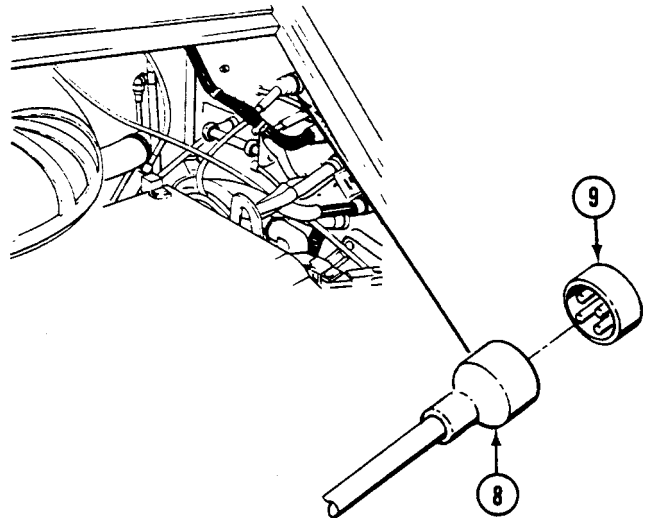
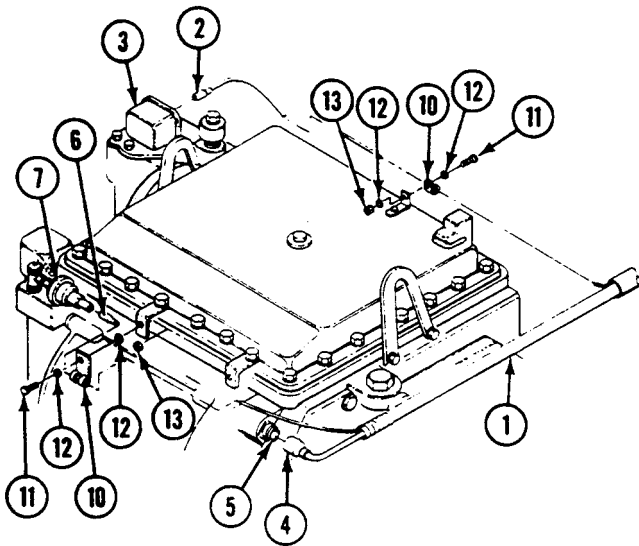

FOLLOW-THROUGH STEPS

1. Close power plant access door (see your -10).
2. Raise trim vane (see your -10).

END OF TASK

REPLACE TRANSMISSION CONTROLLER WIRING HARNESS

0361 00

THIS WORK PACKAGE COVERS:

- Removal (page 0361 00-1).
 - Inspection and Repair (page 0361 00-6).
 - Installation (page 0361 00-6).
-

INITIAL SETUP:

Maintenance Level

Unit

References

See your -10

Tools and Special Tools

- General Mechanic's Tool Kit (WP 0926 00, Item 65)
- Multimeter (WP 0926 00, Item 30)

Equipment Condition

- Engine stopped (see your -10)
- Carrier blocked (see your -10)
- Trim vane lowered (see your -10)
- Power plant access door opened (see your -10)
- Driver's power plant access panel removed (see your -10)
- Battery ground strap disconnected (WP 0337 00), (WP 0338 00), or (WP 0339 00)

Materials/Parts

- Locknut (2)
- Locknut
- Locknut (4)
- Lockwasher
- Lockwasher (3)

Personnel Required

- Unit Mechanic
 - Helper (H)
-

REMOVAL

1. Remove two locknuts (1), mounts (2), (3), washers (4), and screws (5) that secure instrument panel (6) to two struts (7). Discard locknuts.

2. Support instrument panel. Remove two screws (8), washers (9), ground lead (10), and lockwasher (11) from instrument panel (6) and upper support (12). Discard lockwasher.

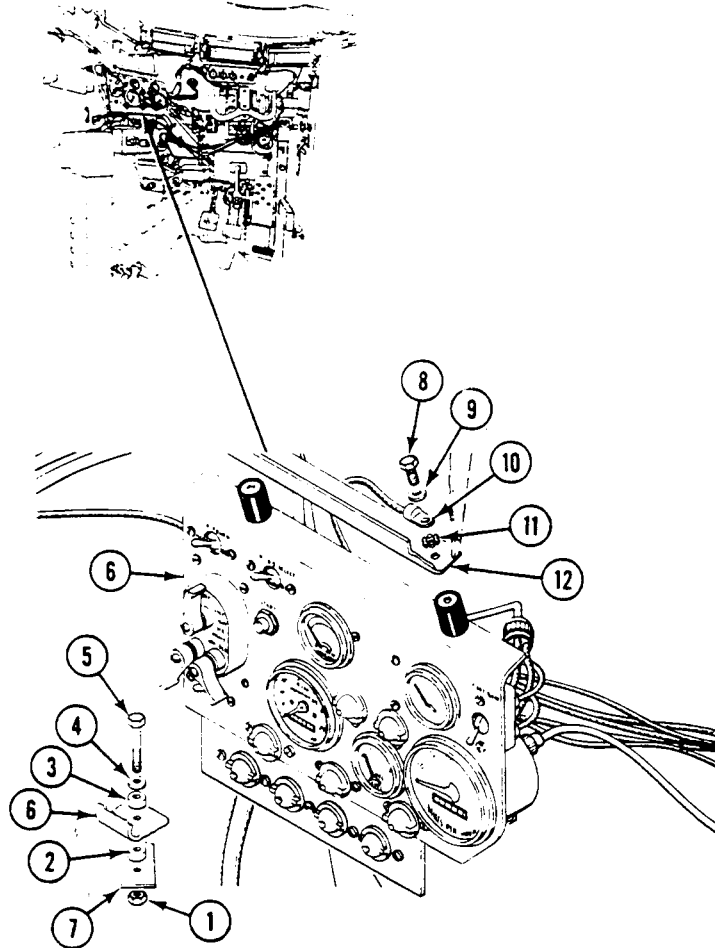

3. Remove screw (1), locknut (2), washer (3), and two ground leads (4)(5) from strut (6). Discard locknut.

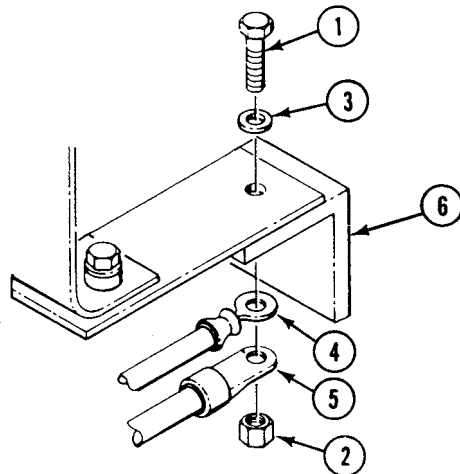

NOTE

Support instrument panel on two struts to gain access to rear of panel.

4. Disconnect circuit 40 lead (6) from instrument panel wiring harness lead (7).
5. Disconnect circuit 27P lead (8) from instrument panel wiring harness lead (9).
6. Disconnect circuit 323 lead (10) from transmission filter clogged indicator (11) on instrument panel.

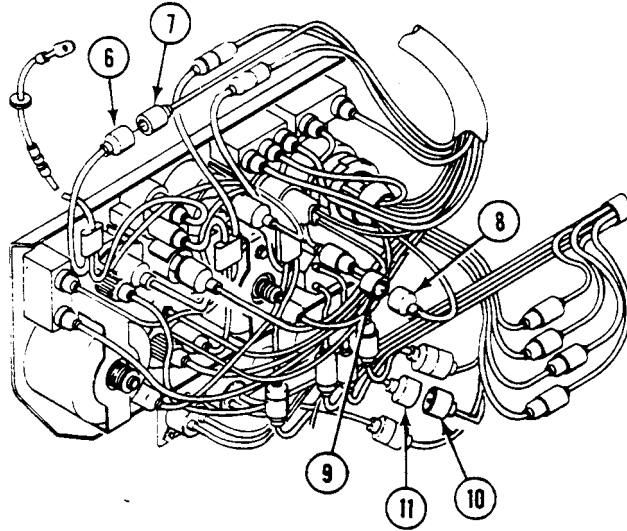

7. Disconnect circuit 366 lead (12) from front main wiring harness circuit 366 lead (13).

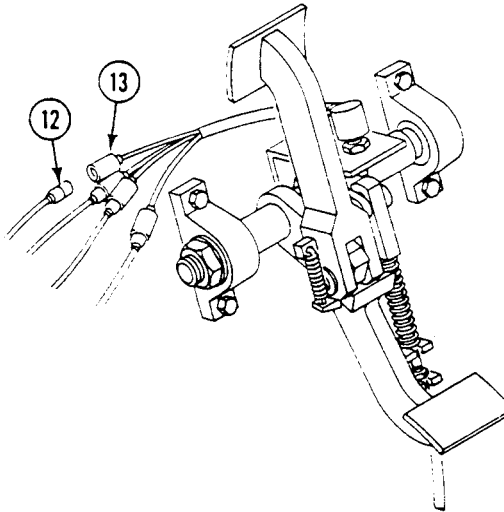

8. Disconnect circuit 14B lead (14) from front main wiring harness circuit 14 lead (15).

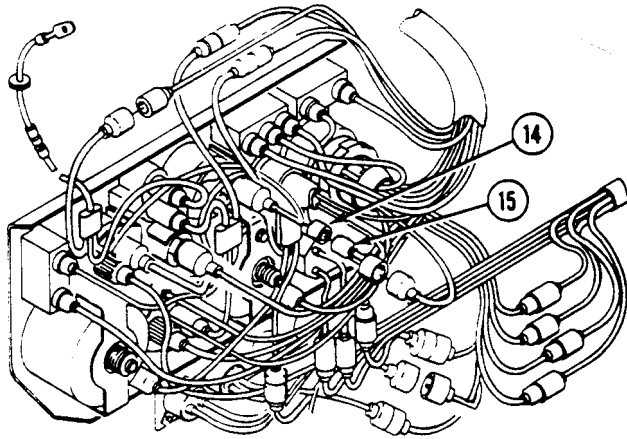

9. Disconnect circuit 368 lead (16) from steering lock switch wiring harness lead (17).

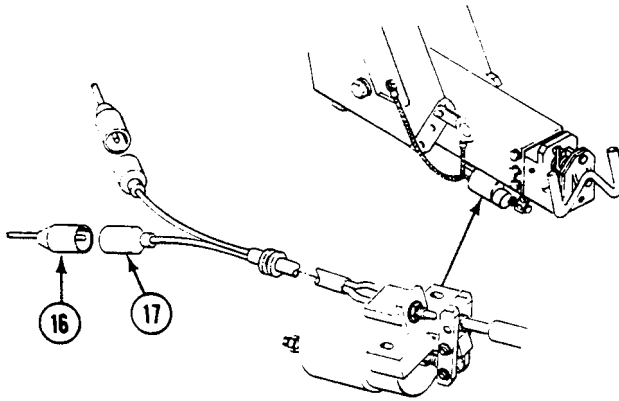

REPLACE TRANSMISSION CONTROLLER WIRING HARNESS — Continued

0361 00

10. Remove three screws (1), lockwashers (2), clamps (3), and wiring harness (4) from driver's front hull. Discard lockwashers.
11. Disconnect wiring harness connector (5) from transmission control (6).
12. Disconnect transmission wiring harness (7) from bulkhead connector located inside power plant compartment.
13. Remove four screws (8), locknuts (9), and connector (10) from driver's compartment bulkhead. Have helper assist. Discard locknuts.
14. Remove transmission controller wiring harness (11).

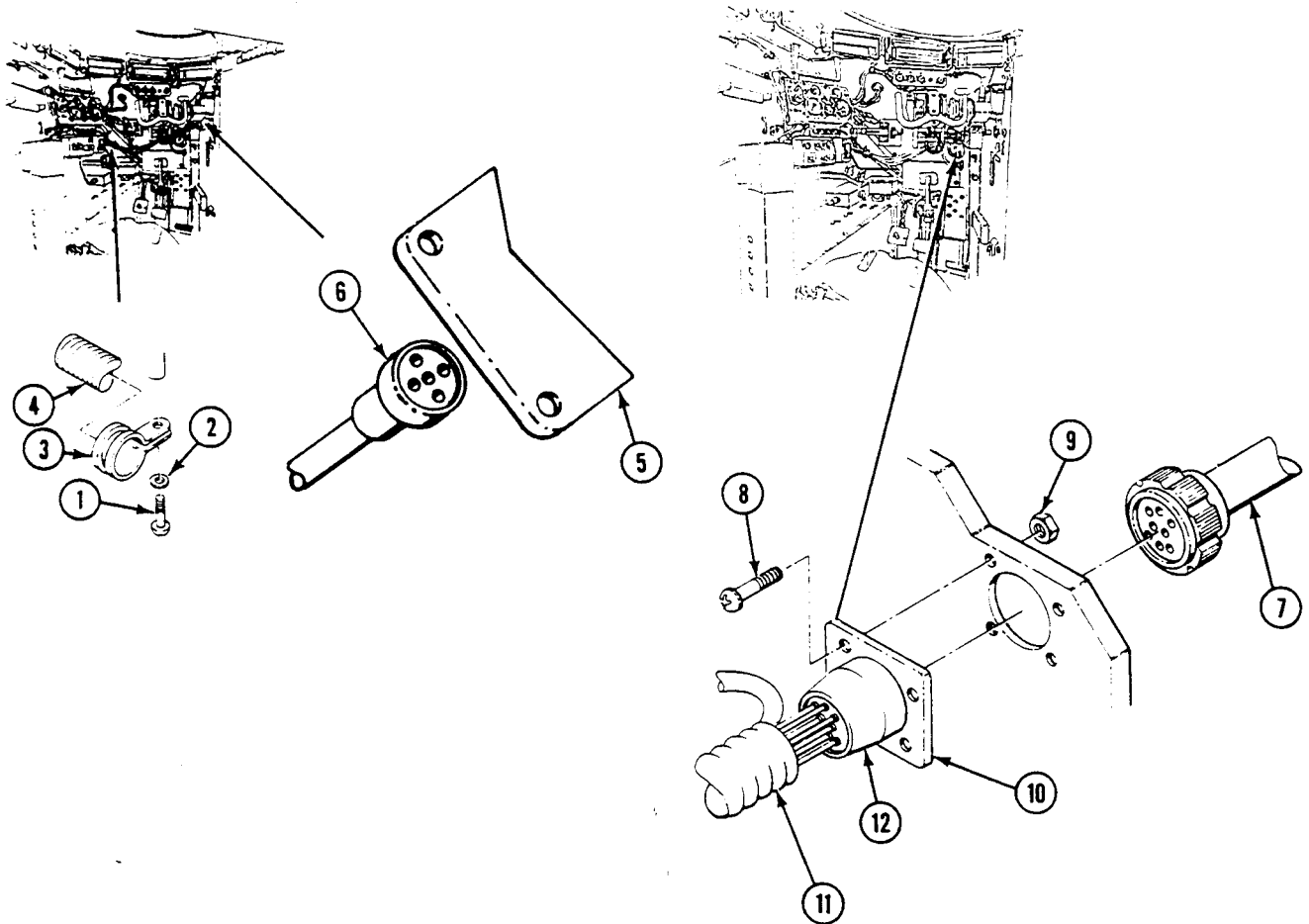

INSPECTION-ACCEPTANCE AND REJECTION CRITERIA

INSPECTION AND REPAIR

1. Check harness continuity. Replace bad harness.
2. Check leads. Replace frayed, cracked, or broken leads (WP 0382 00).
3. Check connectors. Replace cracked or broken connectors (WP 0382 00).

INSTALLATION

1. Place transmission controller wiring harness (11) in position near mating connectors.
2. Install transmission controller wiring harness connector (10), four new locknuts (9), and screws (8) on driver's compartment bulkhead. Have helper assist.
3. Connect transmission wiring harness (7) to bulkhead connector located inside power plant compartment.
4. Connect wiring harness connector (5) to transmission controller (6).

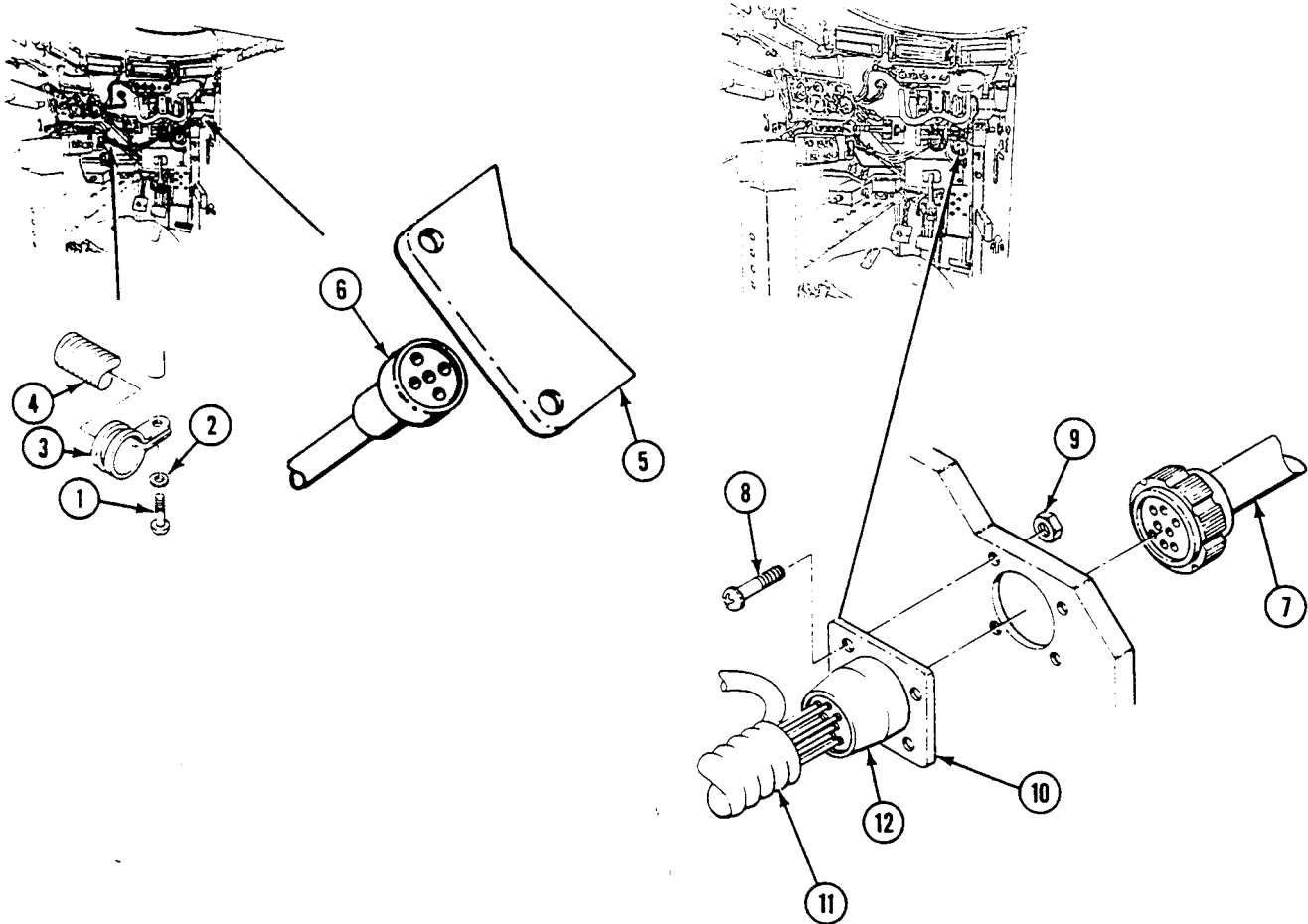

5. Connect circuit 368 lead (1) to steering lock switch wiring harness lead (2).

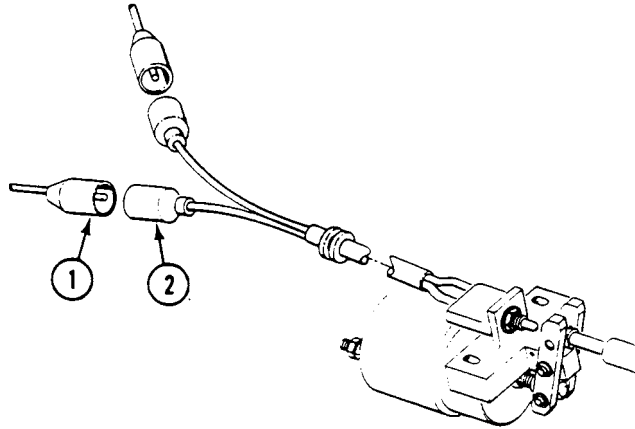

6. Connect circuit 14B lead (3) to circuit 14 lead (4) on front main wiring harness.

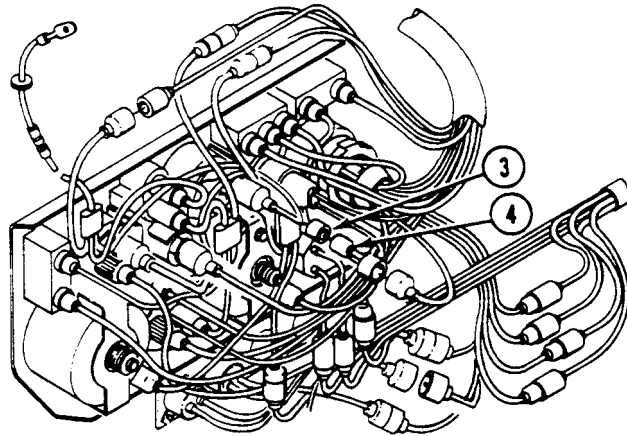

7. Connect circuit 366 lead (5) to circuit 366 lead (6) on front main wiring harness.

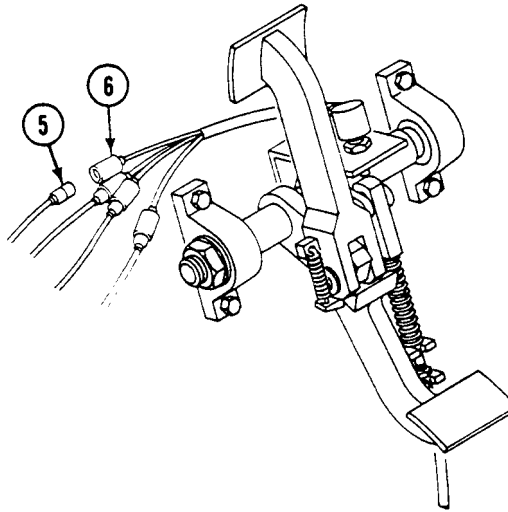

8. Connect circuit 323 lead (7) to transmission filter clogged indicator (8) on instrument panel.
9. Connect circuit 27P lead (9) to instrument panel wiring harness lead (10).
10. Connect circuit 40 lead (11) to instrument panel wiring harness lead (12).

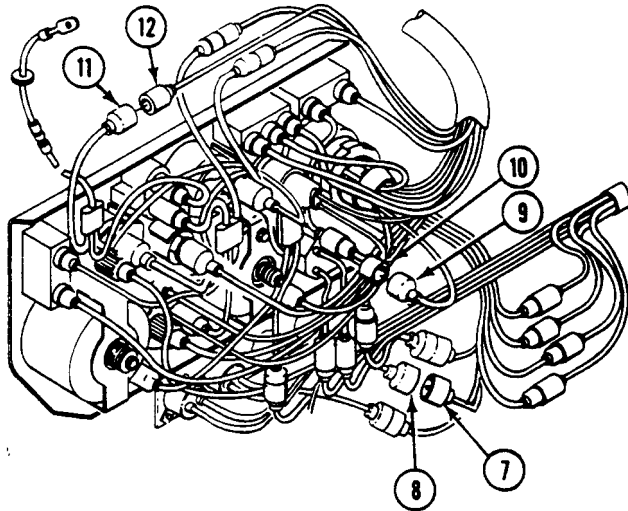

NOTE

Support instrument panel on two struts during installation of panel.

11. Install two ground leads (4)(5), washer (3), screw (1), and new locknut (2) on strut (6).

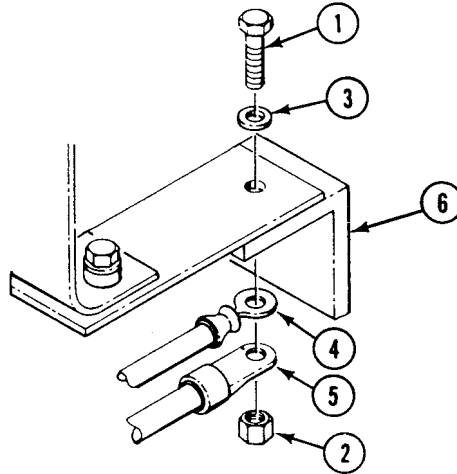

12. Install instrument panel (6) and ground lead (7) on support (8). Secure with new lockwasher (9), two washers (10), and screws (11).
13. Install instrument panel (6) on two struts (12). Secure with two new locknuts (13), mounts (14)(15), washers (16), and screws (17).

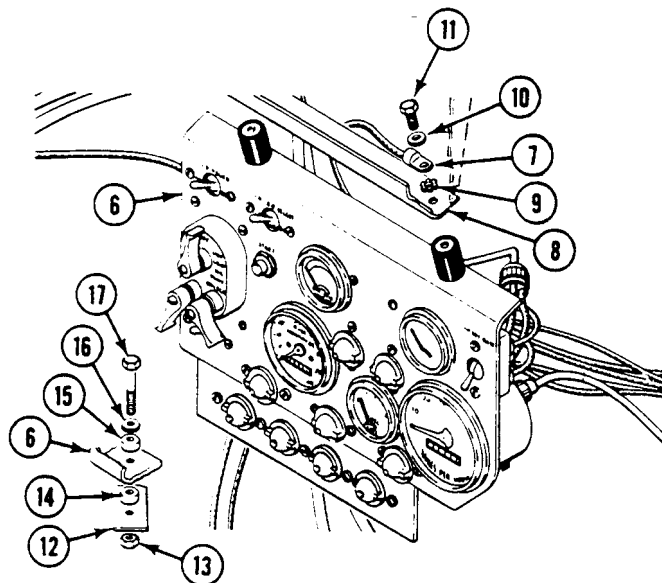

14. Install wiring harness (18), three clamps (19), new lockwashers (20), and screws (21) on driver's front hull.

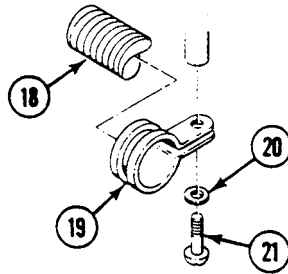

FOLLOW-THROUGH STEPS

1. Connect battery ground strap (WP 0337 00), (WP 0338 00), or (WP 0339 00).
2. Install driver's power plant access panel (see your -10).
3. Close power plant access door (see your -10).
4. Raise trim vane (see your -10).
5. Start engine (see your -10). Check that transmission controller works right.
6. Stop engine (see your -10).

END OF TASK

REPLACE REAR MAIN WIRING HARNESS (M113A3, M901A3, M981A3, M1059A3, AND M58)

0362 00

THIS WORK PACKAGE COVERS:

- Removal (page 0362 00-1).
- Inspection and Repair (page 0362 00-19).
- Installation (page 0362 00-20).

INITIAL SETUP:

Maintenance Level

Unit

References

See your -10

Tools and Special Tools

General Mechanic's Tool Kit (WP 0926 00, Item 65)

Equipment Condition

- Engine stopped (see your -10)
- Carrier blocked (see your -10)
- Ramp lowered (see your -10)
- Rear floor plate removed (see Table of Contents).
- Battery ground strap disconnected (WP 0337 00) or (WP 0339 00)
- Smoke generator fog oil tank module removed (M1059A3 only) (WP 0753 00)

Materials/Parts

- Adhesive (WP 0928 00, Item 6)
- Locknut (9)
- Lockwasher (24)
- Tie strap

Personnel Required

Unit Mechanic

REMOVAL

NOTE

M58 vehicle has a smoke system operator dome light on left side of carrier.

1. Disconnect circuit 38 lead (1) from right dome light (2). (Left dome light M58 only.)
2. Remove screw (3), clamp (4), nut (5), and circuit 38 lead (1) from right dome light bracket (6). (Left dome light M58 only.)

REPLACE REAR MAIN WIRING HARNESS (M113A3, M901A3, M981A3, M1059A3, AND M58)— Continued

0362 00

3. Remove three screws (7) and clamps (8) from weldnuts and circuit 38 lead (1). (M113A3, M901A3, M981A3, and M1059A3 only.)

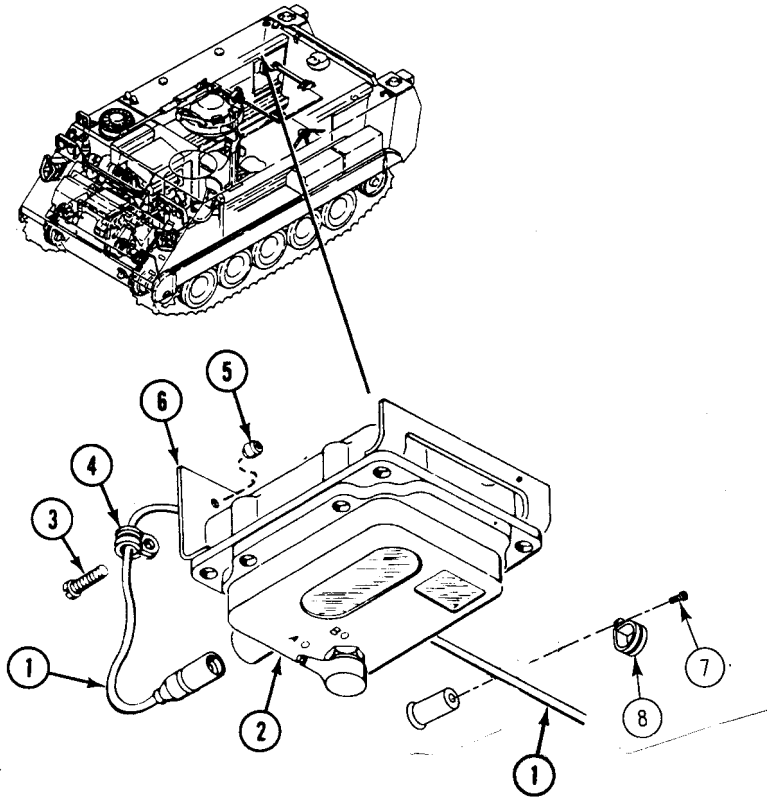

4. Disconnect circuit 23 and 24 leads (1)(2) from right tail light (3)

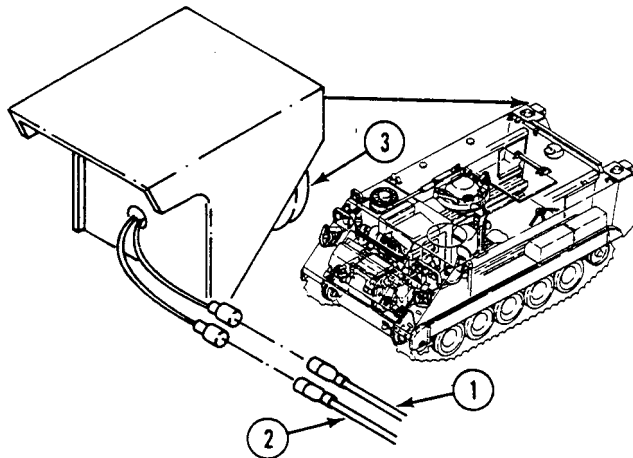

REPLACE REAR MAIN WIRING HARNESS (M113A3, M901A3, M981A3, M1059A3, AND M58)— Continued

0362 00

5. Disconnect circuit 31 lead (4) from right fuel transmitter (5) on fuel tank (6).

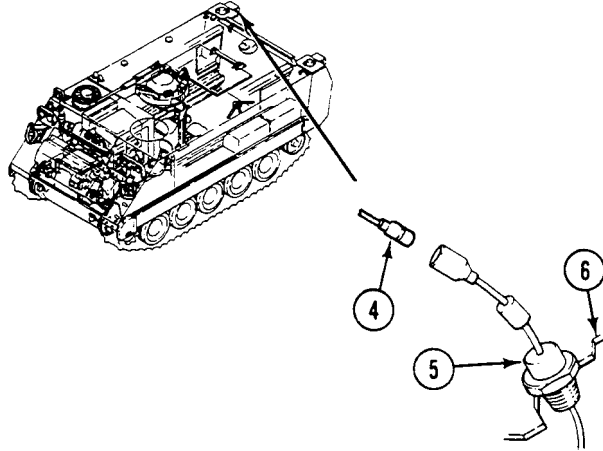

6. Remove two screws (7), lockwashers (8), and washers (9) that secure harness guard (10) on top of right fuel tank (11). Remove guard from tank. Discard lockwashers.

NOTE

Step 7 is for M113A3, M901A3, and M1059A3 only. For M981A3 and M58 only, see Replace Antenna Support (WP 0710 00).

7. Remove two screws (12), lockwashers (13), and washers (14) that secure harness bracket (15) on top of right fuel tank (11). Remove bracket from tank. Discard lockwashers.

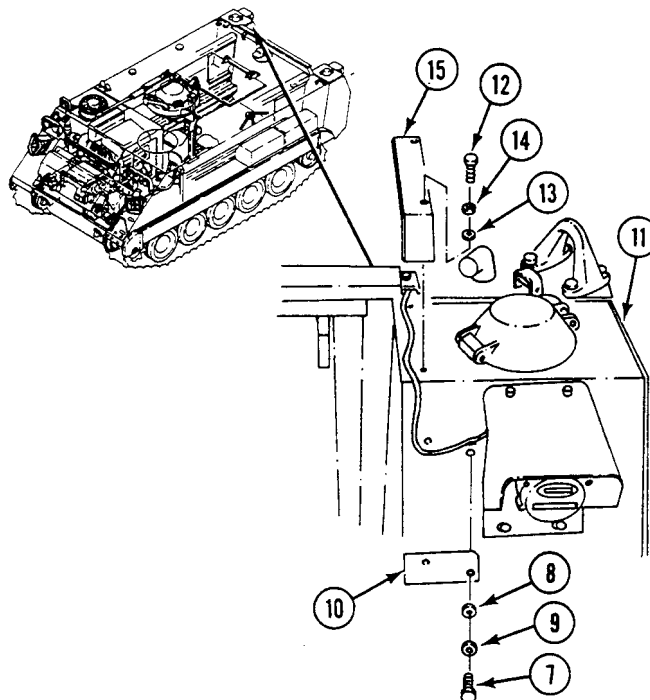

REPLACE REAR MAIN WIRING HARNESS (M113A3, M901A3, M981A3, M1059A3, AND M58)— Continued

0362 00

8. Remove screw (16), lockwasher (17), and washer (18) that secure harness guard (19) on top of rear hull. Remove guard from hull. Discard lockwasher.

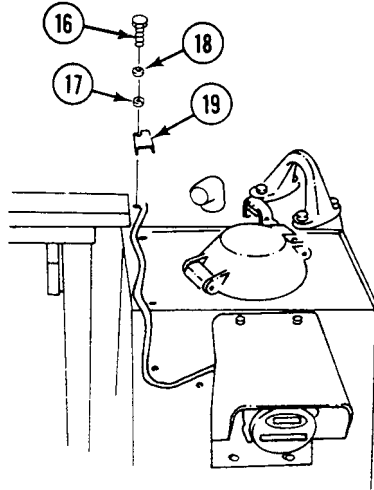

9. Remove four screws (3), lockwashers (4), washers (2), and harness access cover (1) from top of rear hull. Discard lockwashers (M58 only).

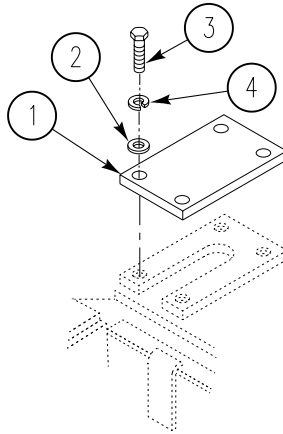

REPLACE REAR MAIN WIRING HARNESS (M113A3, M901A3, M981A3, M1059A3, AND M58)— Continued

0362 00

NOTE

The M58 does not use connector, bushing, and hardware only adhesive sealant on wiring harness in hull opening. To remove leads on M58, carefully cut adhesive sealant and pull harness into carrier.

10. Loosen nut (1) that secures circuits 23 (2), 24 (3), and 31 (4) leads with rubber bushing (5) in connector (6). Separate nut, washer (7), and rubber bushing from connector. (All except M58).
11. Remove connector (6) and harness from top of hull. Pull harness into carrier.

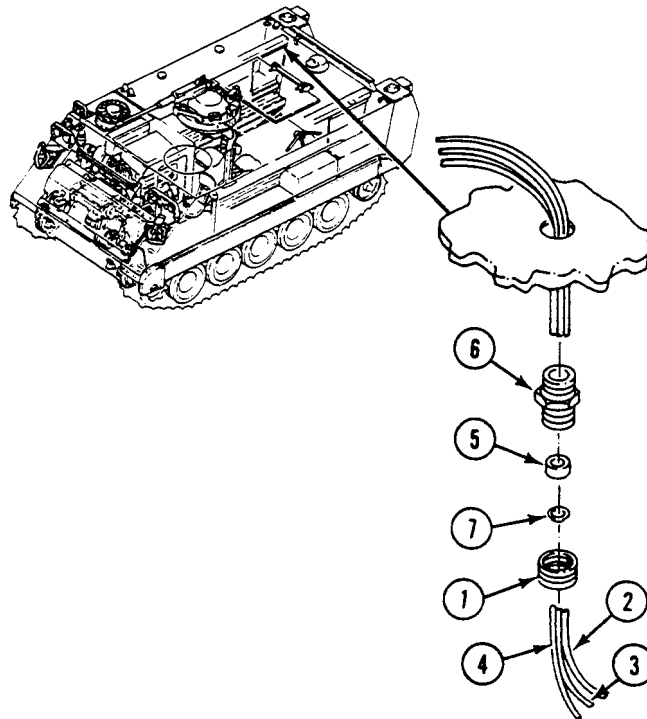

REPLACE REAR MAIN WIRING HARNESS (M113A3, M901A3, M981A3, M1059A3, AND M58)— Continued

0362 00

12. Remove screw (8), nut (9), and clamp (10) that secures harness (11) on bilge pump tube clamp (12). Remove harness from bilge pump tube clamp.

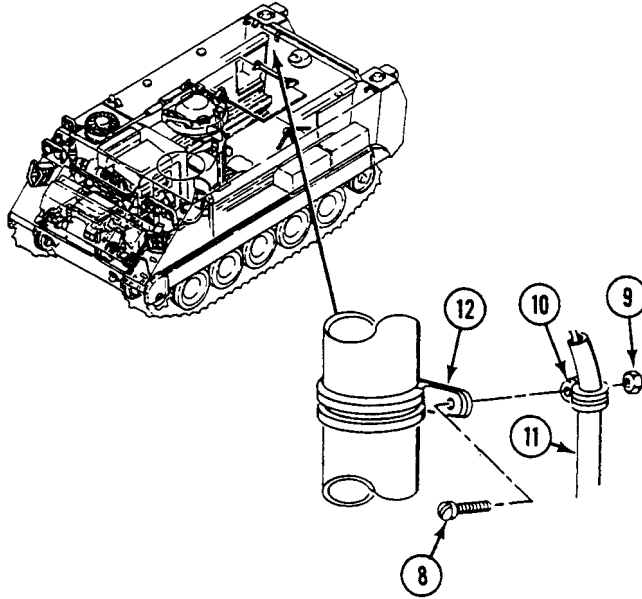

REPLACE REAR MAIN WIRING HARNESS (M113A3, M901A3, M981A3, M1059A3, AND M58)— Continued

0362 00

13. Disconnect circuit 451 lead (13) from rear bilge pump (14).
14. Disconnect circuit 21 (15), 22(16), 23(17), and 24 leads (18) from trailer harness.
15. Remove two screws (19), clamps (20), washers (21), harness (22), and circuit 90 lead (23) from two weldnuts.

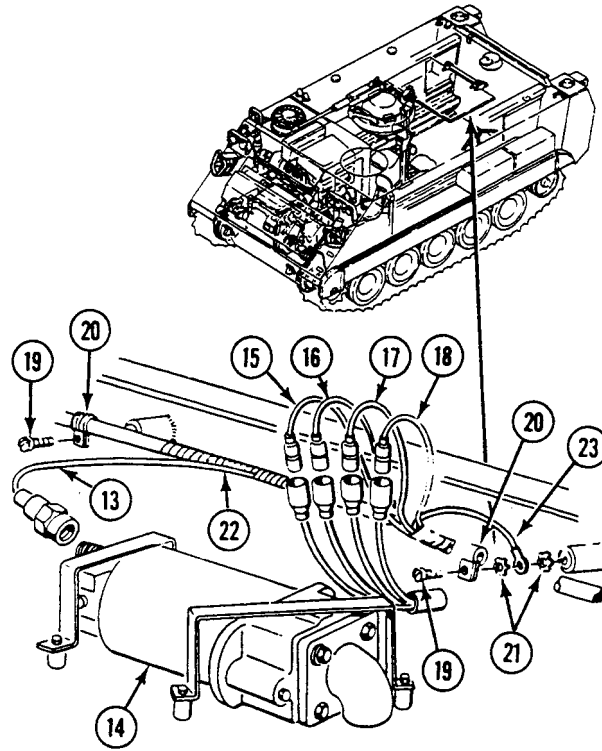

16. Remove screw (1), lockwasher (2), and clamp (3) that secure bilge pump tube clamp (4) and wiring harness (5) on weldnut. Discard lockwasher.

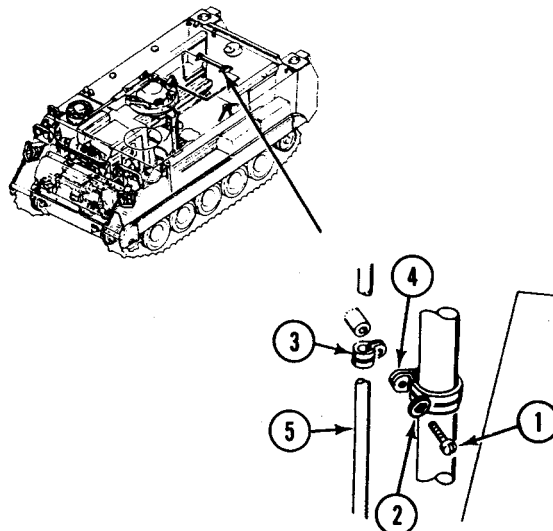

REPLACE REAR MAIN WIRING HARNESS (M113A3, M901A3, M981A3, M1059A3, AND M58)— Continued

0362 00

17. Remove two screws (6), nuts (7), and clamp (8) from floor transverse beam (9).
18. Remove screw (10), nut (11), and clamp (8) from circuit 451 lead (12).

NOTE

Only the M58, M901A3, M981A3, and M1059A3 have the lockwasher (14).

19. Remove three screws (13), lockwashers (14), clamps (15), and circuit 451 lead (12) from weldnut. Discard lockwashers.

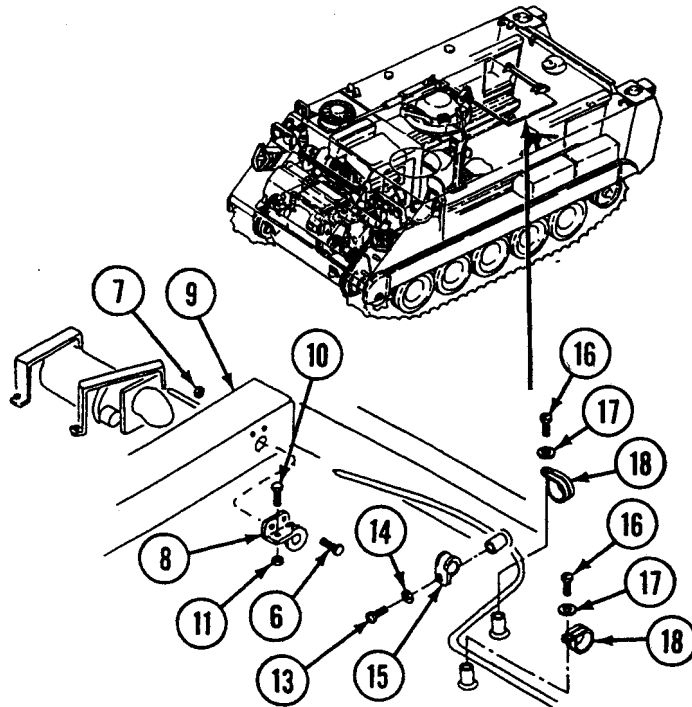

20. If personnel heater is installed, disconnect circuit 402 lead (18) from personnel heater fuel pump (19).

REPLACE REAR MAIN WIRING HARNESS (M113A3, M901A3, M981A3, M1059A3, AND M58)— Continued

0362 00

21. If engine coolant heater is installed, disconnect circuit 402A lead (20) from engine coolant heater fuel pump (21).

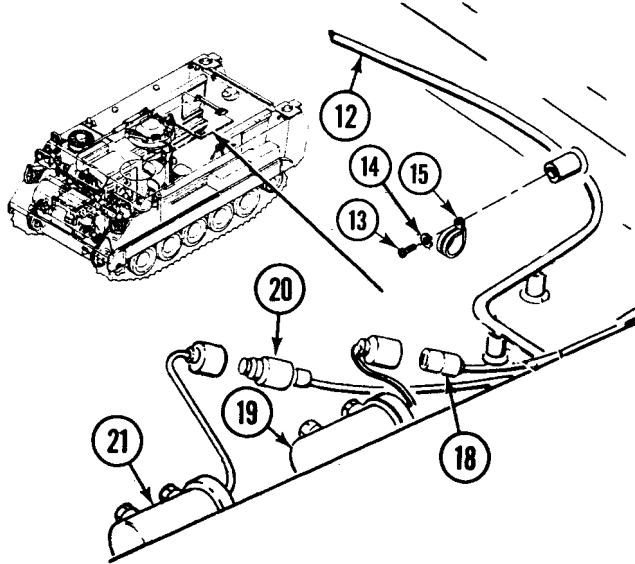

22. Remove strap (1) from harness (2). Discard strap.
23. Remove two screws (3), washers (4), and clamps (12) from harness (2).
24. Remove two screws (5), washers (6), and harness guard (7) from rear hull.

REPLACE REAR MAIN WIRING HARNESS (M113A3, M901A3, M981A3, M1059A3, AND M58)— Continued

0362 00

25. Remove two screws (8), washers (9), nuts (10), and clamps (11) that secure harness (2) and guard (7) to rear hull. Remove harness from guard.

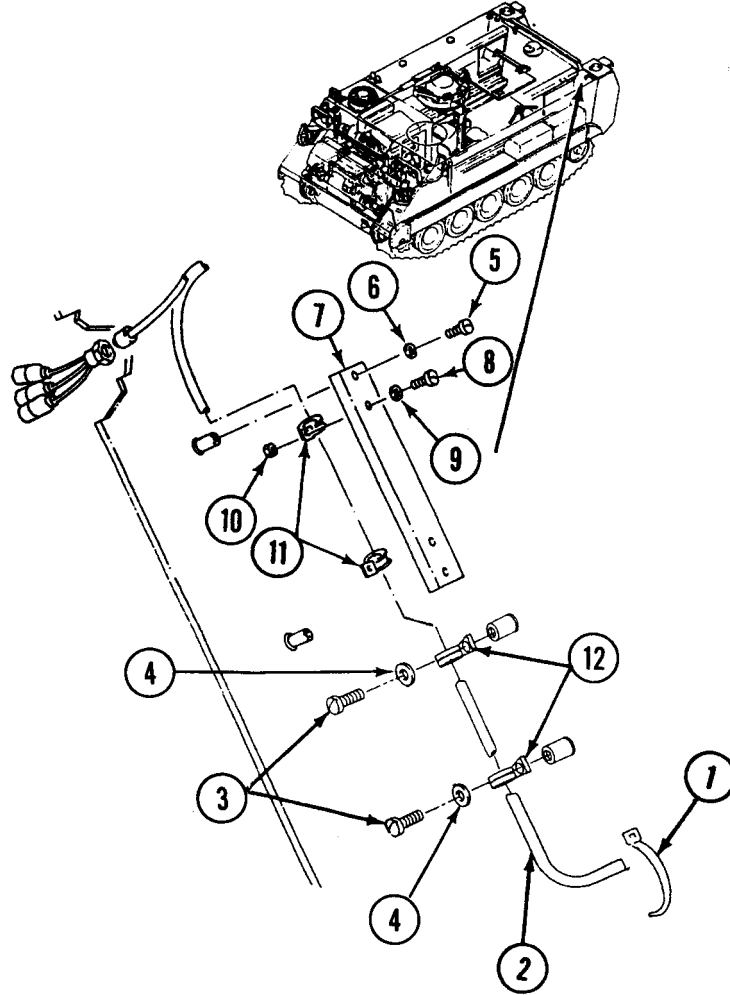

REPLACE REAR MAIN WIRING HARNESS (M113A3, M901A3, M981A3, M1059A3, AND M58)— Continued

0362 00

26. Disconnect circuit 21 (12), 22 (13), and 24 (14) leads from left tail light (15).

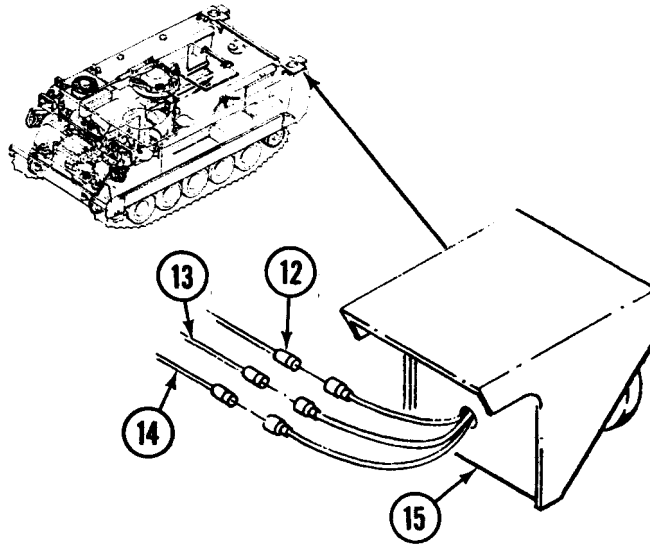

27. Disconnect circuit 30 lead (16) from fuel transmitter (17) on left fuel tank (18).

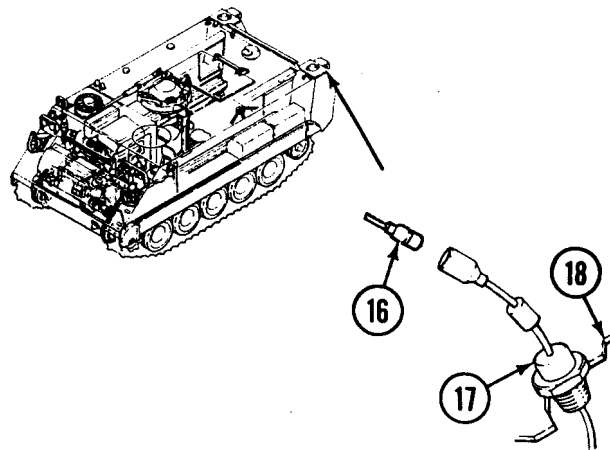

NOTE

Step 28 and Step 29 are for the M113A3, M901A3 and M1059A3 only. For M981A3 and M58 only, see Replace Antenna Support (WP 0710 00).

REPLACE REAR MAIN WIRING HARNESS (M113A3, M901A3, M981A3, M1059A3, AND M58)— Continued

0362 00

28. Remove two screws (1), lockwashers (2), and washers (3) that secure harness guard (4) to top of fuel tank (5). Remove guard. Discard lockwashers.
29. Remove two screws (6), lockwashers (7), and washers (8) that secure harness bracket (9) to top of fuel tank (5). Remove guard. Discard lockwashers.

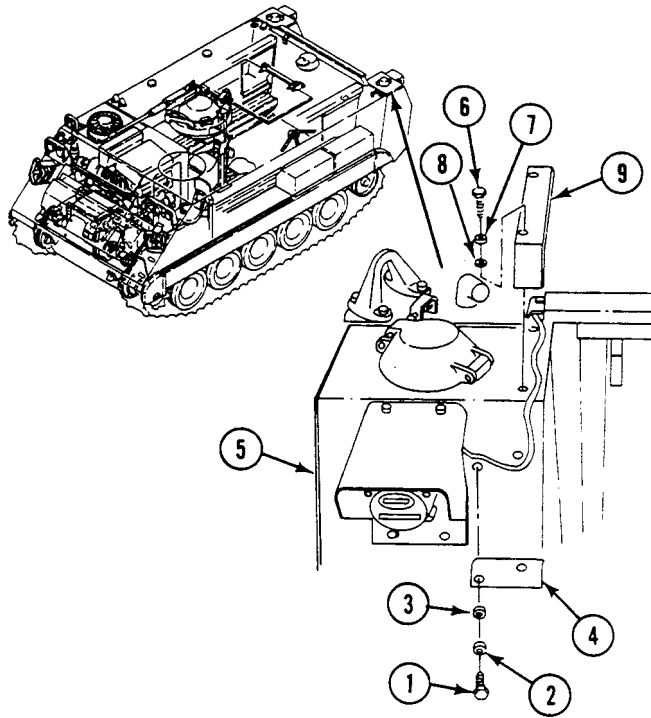

30. Remove screw (10), lockwasher (11), and washer (12), that secure harness guard (13) on top of rear hull. Remove guard. Discard lockwasher.

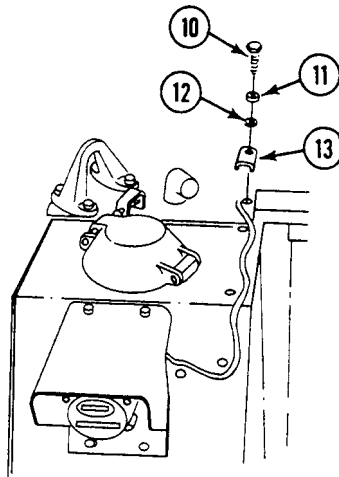

REPLACE REAR MAIN WIRING HARNESS (M113A3, M901A3, M981A3, M1059A3, AND M58)— Continued

0362 00

31. Remove four screws (3), lockwashers (4), washers (2), and harness access cover (1) from top of rear hull. Discard lockwashers (M58 only).

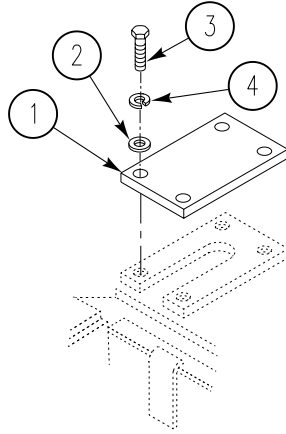

NOTE

The M58 does not use connector, bushing, and hardware only adhesive sealant on wiring harness in hull opening. To remove leads on M58, carefully cut adhesive sealant and pull harness into carrier.

32. Loosen nut (14) that secures circuit 21 (15), 22 (16), 24 (17), and 30 (18) leads with rubber bushing (19) in connector (20). Separate nut (14), washer (21), and rubber bushing (19) from connector.

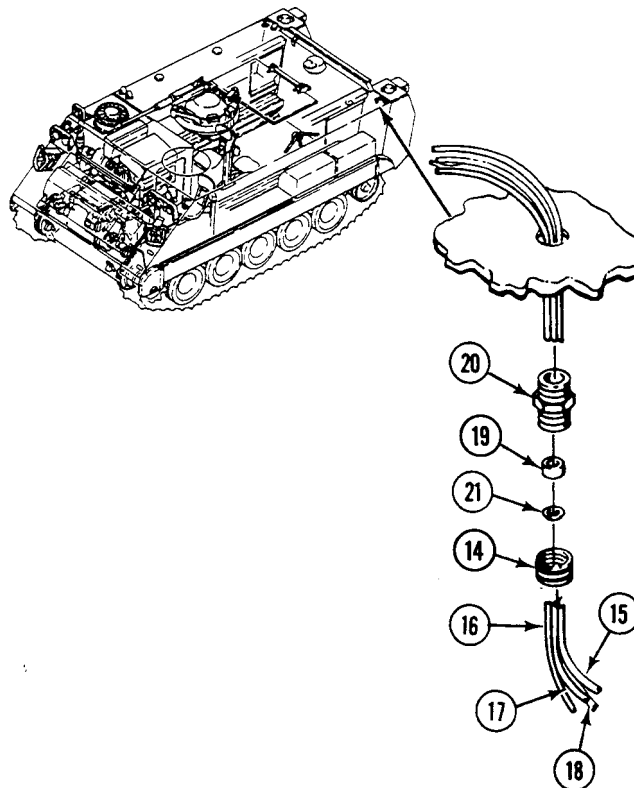

REPLACE REAR MAIN WIRING HARNESS (M113A3, M901A3, M981A3, M1059A3, AND M58)— Continued

0362 00

33. Remove connector (20) and harness from top of hull. Pull harness into carrier.
34. Remove 12 screws (1), washers (2), clamps (3), and harness (4) from left side plate of hull.

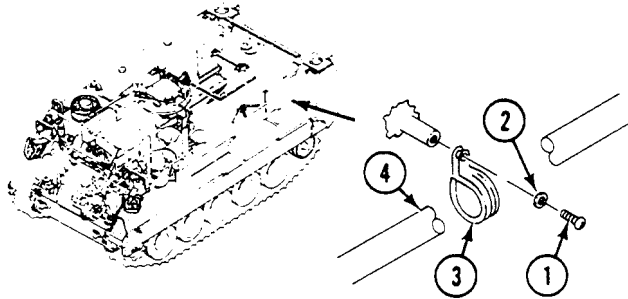

35. Disconnect circuit 38 lead (5) from left dome light (6).
36. If personnel heater is installed, disconnect circuit 402 lead (7) from personnel heater wiring harness.
37. If engine coolant heater is installed, disconnect circuit 402A lead (8) from coolant heater wiring harness.
38. If personnel and coolant heater are installed, disconnect circuit 400 lead (9) from personnel heater control box and circuit 400A lead (10) from coolant heater control box.

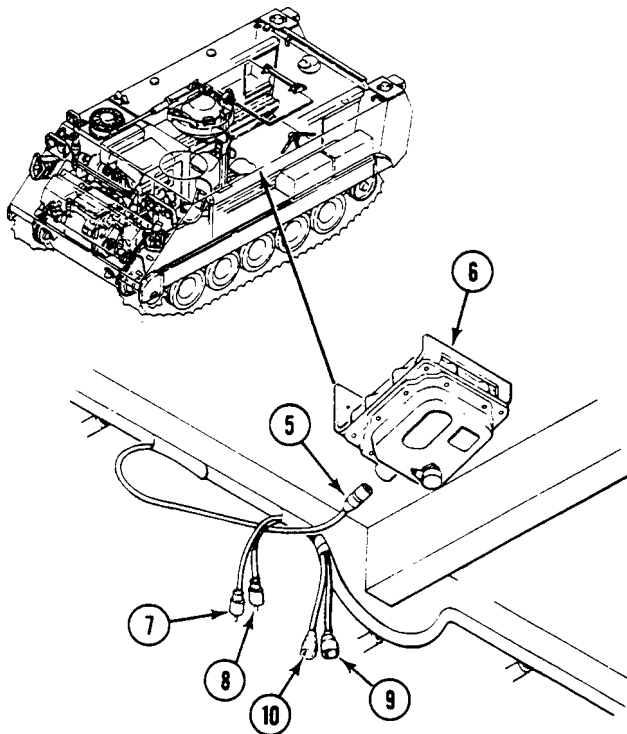

REPLACE REAR MAIN WIRING HARNESS (M113A3, M901A3, M981A3, M1059A3, AND M58)— Continued

0362 00

39. Remove three screws (11), washers (12), clamps (13), and harness (14) from left front side plate of hull.

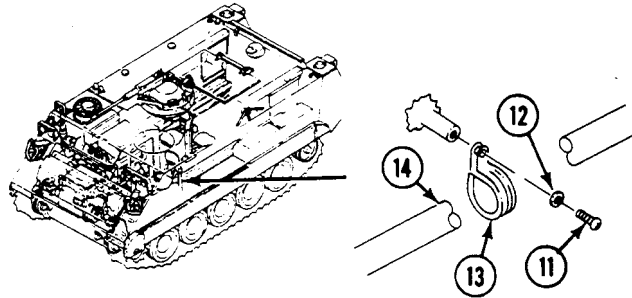

40. Remove eight screws (1), washers (2), locknuts (3), and master switch panel (4) from distribution box (5). Discard locknuts.

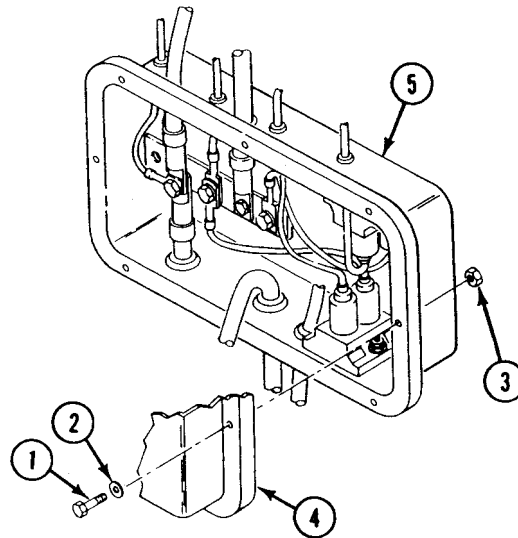

REPLACE REAR MAIN WIRING HARNESS (M113A3, M901A3, M981A3, M1059A3, AND M58)— Continued

0362 00

41. Remove locknut (6), circuit 2 (7), 400 (8), and 6 (9) leads from conductor bus (10) of master switch panel (4). Remove circuit 400 lead (8) with grommet (11) from distribution box (5). Discard locknut.
42. Remove nut (12), lockwasher (13), and circuit 2A lead (14) from conductor bus (10). Discard lockwasher.

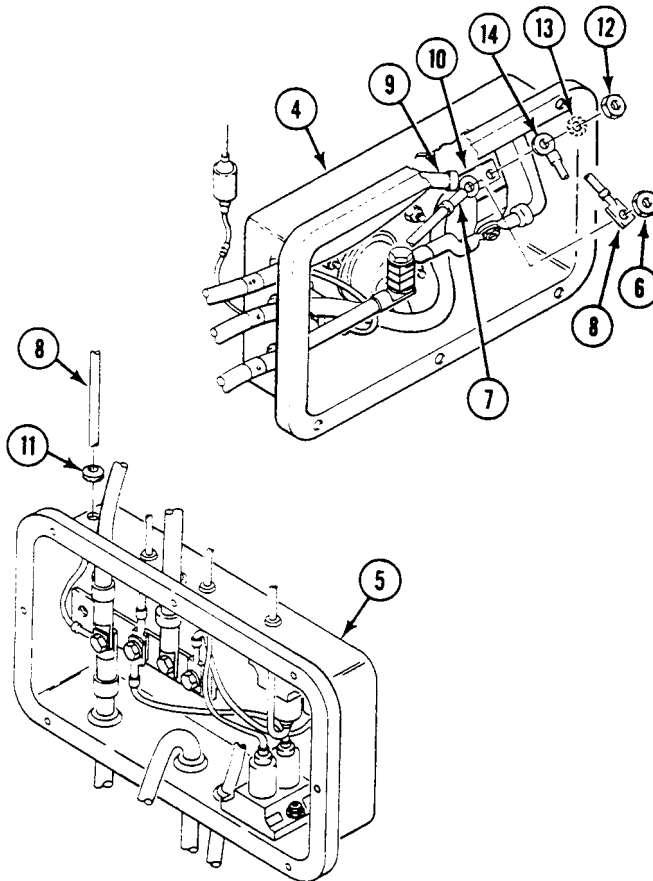

43. Disconnect circuit 37 lead (15) from circuit 37 lead (16) of utility outlet (17) on master switch panel (4).

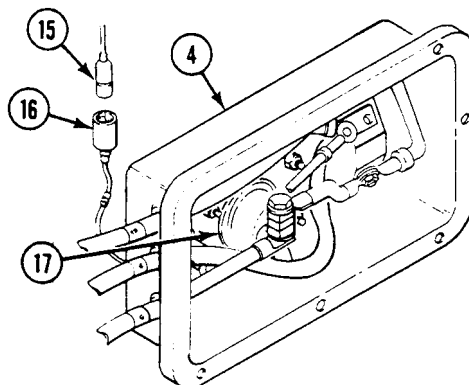

REPLACE REAR MAIN WIRING HARNESS (M113A3, M901A3, M981A3, M1059A3, AND M58)— Continued

0362 00

44. Disconnect circuit 450 lead (1) from bilge pump circuit breaker (2) in distribution box (3). Remove circuit 450 lead with grommet (4) from distribution box.
45. Disconnect circuit 450B lead (5) from bilge pump circuit breaker (6) in distribution box (3). Remove circuit 450B with grommet (7) from distribution box.

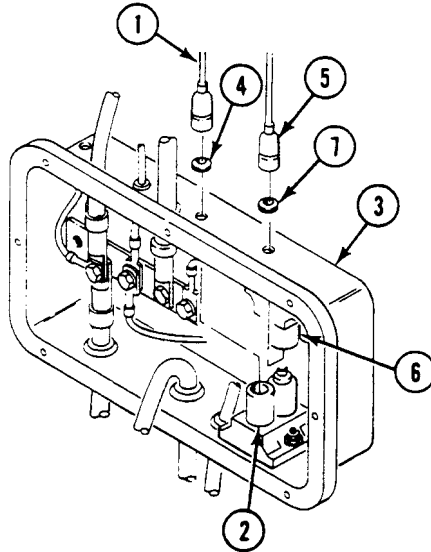

REPLACE REAR MAIN WIRING HARNESS (M113A3, M901A3, M981A3, M1059A3, AND M58)— Continued

0362 00

46. Remove two nuts (8), mounts (9), flat washers (10), and screws (11) that secure instrument panel (12) to two struts (13).
47. Support panel. Remove two screws (14), washers (15), one lockwasher (16), and ground lead (17) from two mounts (18) and upper support (19). Discard lockwasher.
48. Support panel (12) on two struts (13) to gain access to rear of panel.

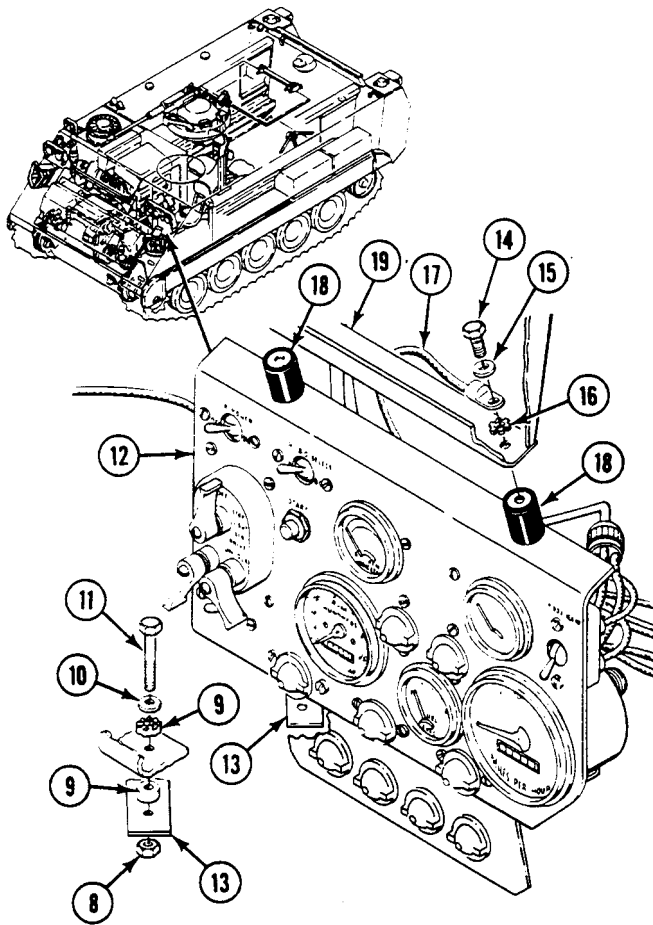

REPLACE REAR MAIN WIRING HARNESS (M113A3, M901A3, M981A3, M1059A3, AND M58)— Continued

0362 00

49. Disconnect circuit 30 (20) and 31 (21) leads from fuel level gage switch (22).

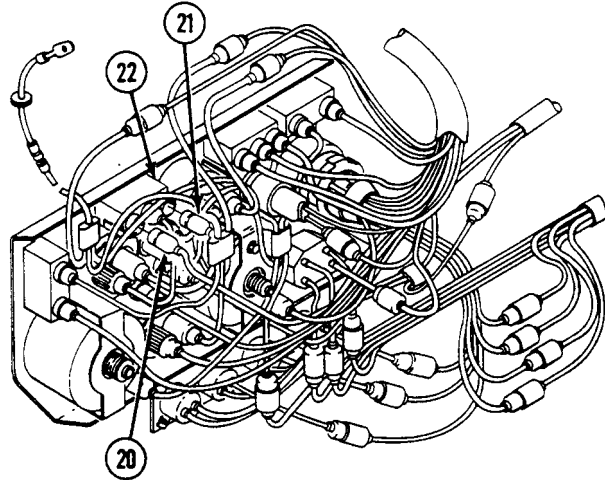

50. Disconnect circuit 451B lead (1) from rear bilge pump on indicator light (2).
 51. Disconnect circuit 450 (3), 450B (4), and 451A (5) leads from bilge pump switch (6).
 52. Disconnect circuit 38 lead (7) from special purpose cable assembly (8).
 53. Disconnect circuit 21 (9), 22 (10), 23 (11), and 24 (12) leads from front main wiring harness (13).
 54. Remove rear main wiring harness (14) from carrier.

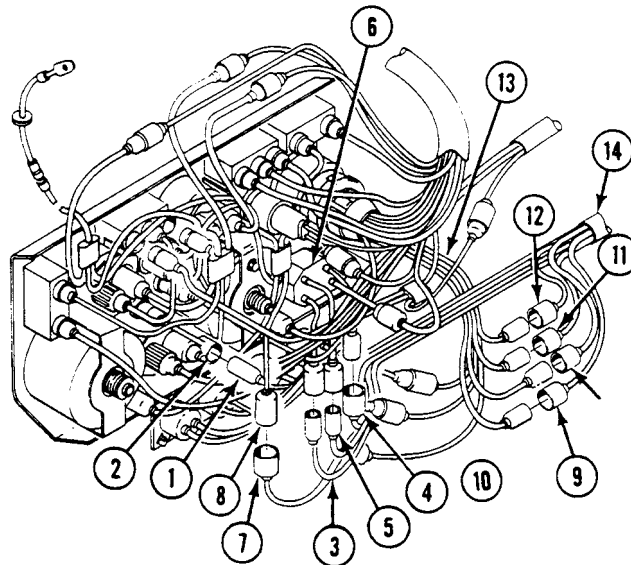

INSPECTION-ACCEPTANCE AND REJECTION CRITERIA

INSPECTION AND REPAIR

1. Inspect wiring harness for damaged connectors and terminals. Repair as needed (WP 0382 00).

REPLACE REAR MAIN WIRING HARNESS (M113A3, M901A3, M981A3, M1059A3, AND M58)— Continued

0362 00

INSTALLATION

1. Connect circuit 21 (15), 22 (16), 23 (17), and 24 (18) leads to front main wiring harness (19).
2. Connect circuit 38 lead (20) to special purpose cable assembly (21).
3. Connect circuit 450 (22), 450B (23), and 451A (24) leads to bilge pump switch (25).
4. Connect circuit 451B lead (26) to rear bilge pump on indicator light (27).
5. Connect circuit 30 (28) and 31 (29) leads to fuel level gage switch (30).

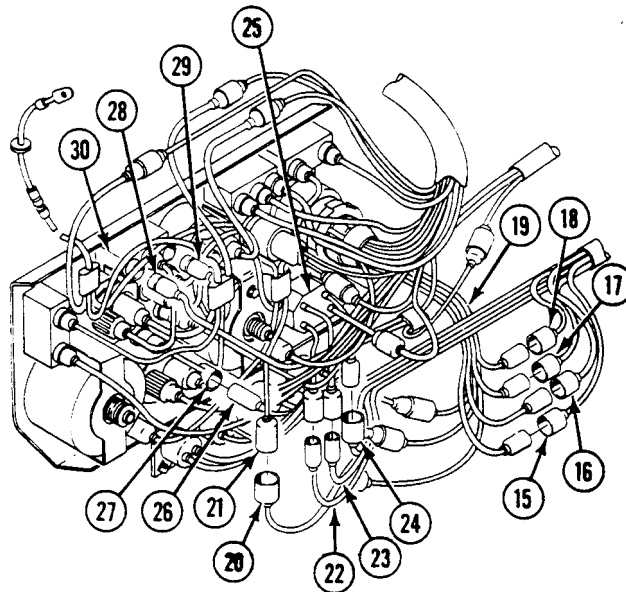

REPLACE REAR MAIN WIRING HARNESS (M113A3, M901A3, M981A3, M1059A3, AND M58)— Continued

0362 00

6. Support instrument panel (1) on two struts (2).
7. Install ground lead (3) and new lockwasher (4) on upper support (5). Install panel (1) with two mounts (6) on support (5). Secure with two screws (7) and washers (8).
8. Install panel (1) on two struts (2). Secure with two nuts (9), mounts (10), flat washers (11), and screws (12).

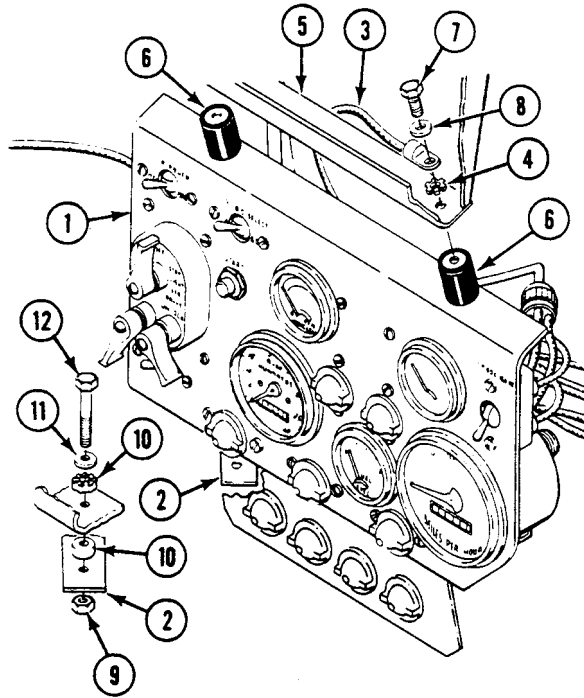

REPLACE REAR MAIN WIRING HARNESS (M113A3, M901A3, M981A3, M1059A3, AND M58)— Continued

0362 00

9. Install new grommet (13) and circuit 450B lead (14) in distribution box (15). Connect 450B lead to rear bilge pump circuit breaker (16).
10. Install new grommet (17) and circuit 450 lead (18) in distribution box (15). Connect 450 lead to front bilge pump circuit breaker (19).

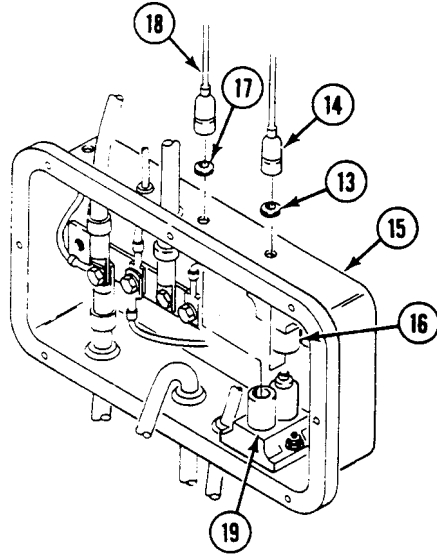

11. Connect circuit 37 lead (20) to circuit 37 lead (21) of utility outlet (22) on master switch panel (23).

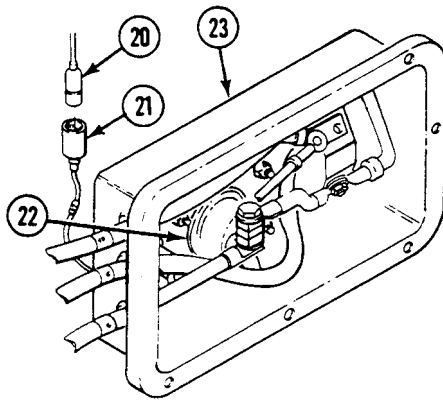

REPLACE REAR MAIN WIRING HARNESS (M113A3, M901A3, M981A3, M1059A3, AND M58)— Continued

0362 00

12. Install new grommet (1) on circuit 400 lead (2). Route lead into distribution box (3).

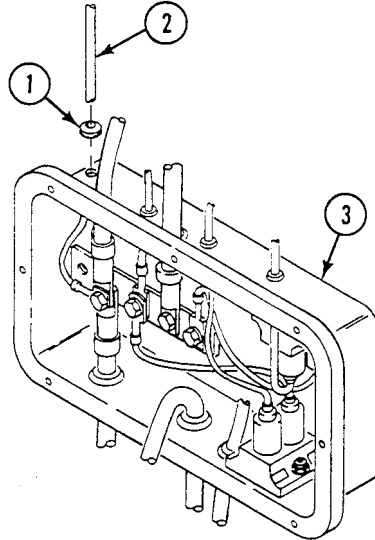

13. Install circuit 6 (4), 2 (5), and 400 (6) leads on conductor bus (7) of master switch panel (8). Secure with new locknut (9).
14. Install circuit 2A lead (10) on conductor bus (7) of master switch panel (8). Secure with new lockwasher (11) and nut (12).

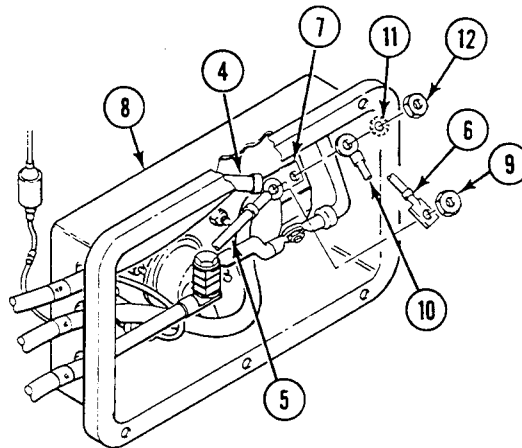

REPLACE REAR MAIN WIRING HARNESS (M113A3, M901A3, M981A3, M1059A3, AND M58)— Continued

0362 00

15. Install master switch panel (8) on distribution box (3). Secure with eight screws (13), washers (14), and new locknuts (15).

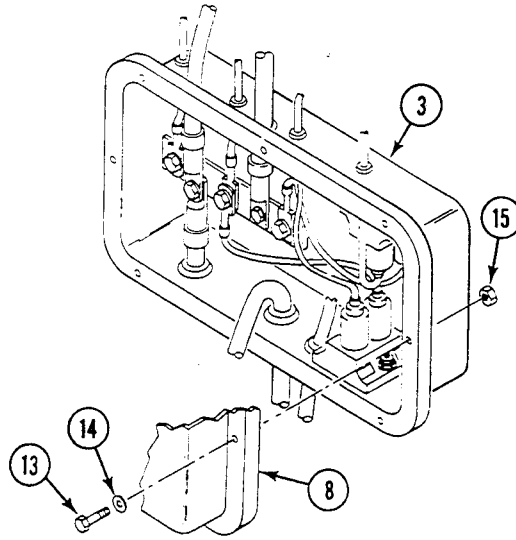

16. Install harness (16) on left front side plate of hull, near instrument panel. Secure with three clamps (17), screws (18), and washers (19).

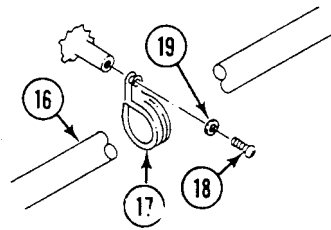

REPLACE REAR MAIN WIRING HARNESS (M113A3, M901A3, M981A3, M1059A3, AND M58)— Continued

0362 00

17. If personnel heater is installed, connect circuit 400 lead (1) to personnel heater control box.
18. If engine coolant heater is installed, connect circuit 400A lead (2) to coolant heater control box.
19. If engine coolant heater is installed, connect circuit 402A lead (3) to coolant heater wiring harness.
20. If personnel heater is installed, connect circuit 402 lead (4) to personnel heater wiring harness.
21. Connect circuit 38 lead (5) to left dome light (6).

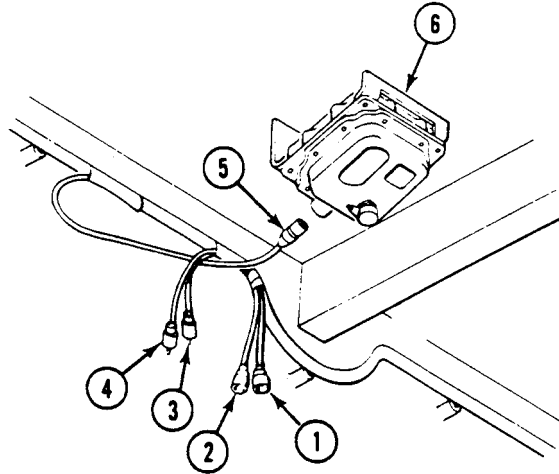

22. Install harness (7) along left side plate of hull. Secure harness on weld nuts (8) with 12 clamps (9), screws (10), and washers (11).

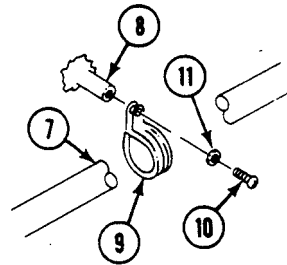

REPLACE REAR MAIN WIRING HARNESS (M113A3, M901A3, M981A3, M1059A3, AND M58)— Continued

0362 00

NOTE

The M58 does not use connector on wiring harness in hull opening. On M58, route leads through opening in hull. Apply adhesive sealant around harness, filling opening to a depth of 0.5 to 1.5 inches (1.27 to 3.81 cm).

23. Route circuit 21 (12), 22 (13), 24 (14), and 30 (15) leads through connector (16) and out of carrier. Install connector on rear top of hull. (All except M58.)

NOTE

The M58 does not use connector, bushing, and hardware only adhesive sealant on wiring harness in hull opening.

24. Install rubber bushing (17) into connector (16). Secure bushing and leads in connector with nut (18) and washer (19). (All except M58.)

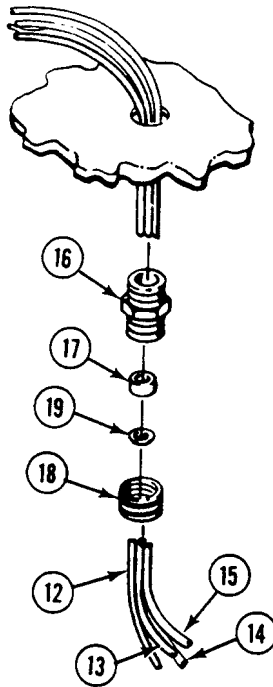

REPLACE REAR MAIN WIRING HARNESS (M113A3, M901A3, M981A3, M1059A3, AND M58)— Continued

0362 00

25. Install harness guard (1) on top of rear hull. Secure with screw (2), washer (3), and new lockwasher (4).

NOTE

Substeps a. and b. apply to M58 only.

- a. Apply adhesive-sealant to harness access cover (1).
- b. Install harness access cover (1), four new lockwashers (4), washers (3), and screws (2) on top of rear hull. (M58 only.)

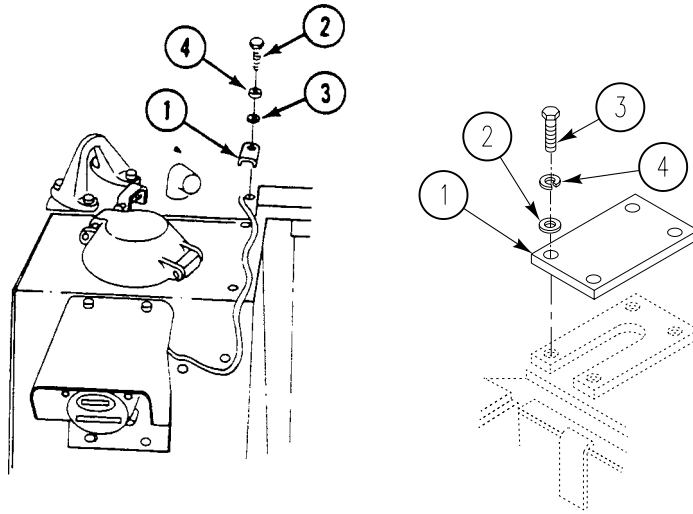

26. Connect circuit 30 lead (5) to transmitter (6) on left fuel tank (7).

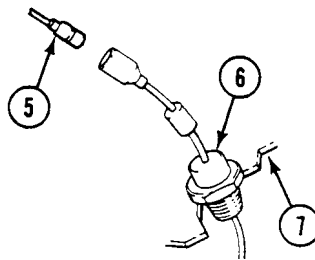

REPLACE REAR MAIN WIRING HARNESS (M113A3, M901A3, M981A3, M1059A3, AND M58)— Continued

0362 00

27. Install harness bracket (8) on top of left fuel tank (7). Secure with two screws (9), washers (10), and new lockwashers (11).
28. Install harness guard (12) on top of left fuel tank (7). Secure with two screws (13), washers (14), and new lockwashers (15).

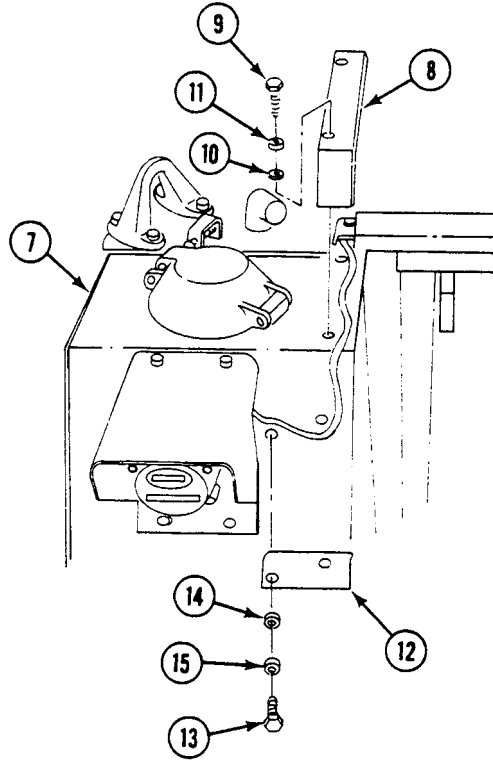

29. Connect circuit 21 (16), 22 (17), and 24 (18) leads to left tail light (19).

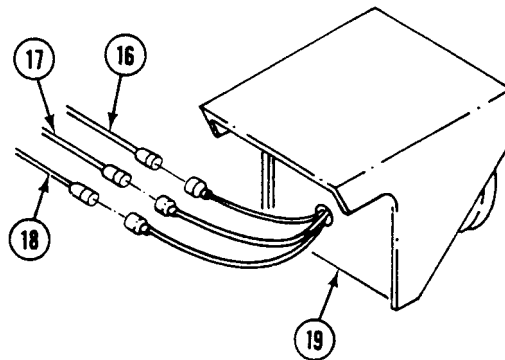

REPLACE REAR MAIN WIRING HARNESS (M113A3, M901A3, M981A3, M1059A3, AND M58)— Continued

0362 00

30. Install harness (1) on guard (2). Secure with two clamps (3), screws (4), washers (5), and nuts (6).
31. Install harness (1) and guard (2) on rear hull. Secure with two screws (7) and washers (8).
32. Install two clamps (9) on harness (1). Secure to hull weldnuts with two screws (10) and washers (12).
33. Install new strap (11) on harness (1).

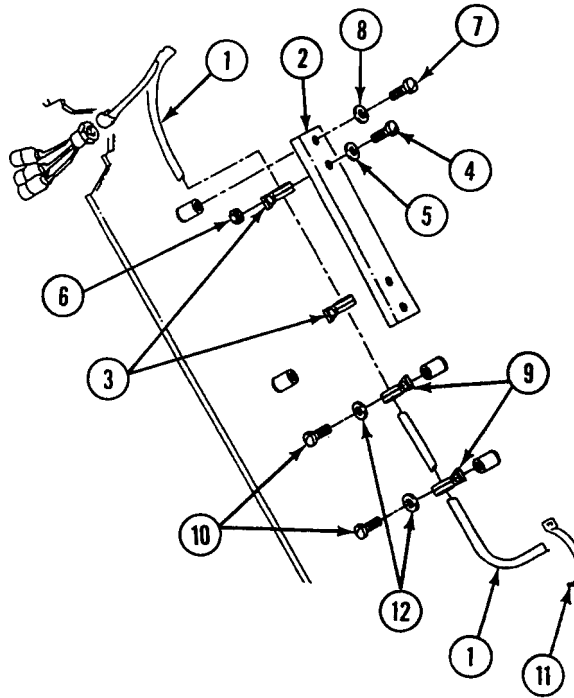

REPLACE REAR MAIN WIRING HARNESS (M113A3, M901A3, M981A3, M1059A3, AND M58)— Continued

0362 00

34. If engine coolant heater is installed, connect circuit 402A lead (1) to engine coolant heater fuel pump (2).
35. If personnel heater is installed, connect circuit 402 lead (3) to personnel heater fuel pump (4).

NOTE

Lockwasher (9) applies to M58, M1059A3, M901A3, and M981A3 only.

36. Install circuit 451 lead (5) on weldnut. Secure with three screws (8), new lockwashers (9), and clamps (10).
37. Install clamp (11) on circuit 451 lead (5). Secure with screw (12) and nut (13).
38. Install clamp (11) on floor transverse beam (14). Secure with two screws (15) and nuts (16).

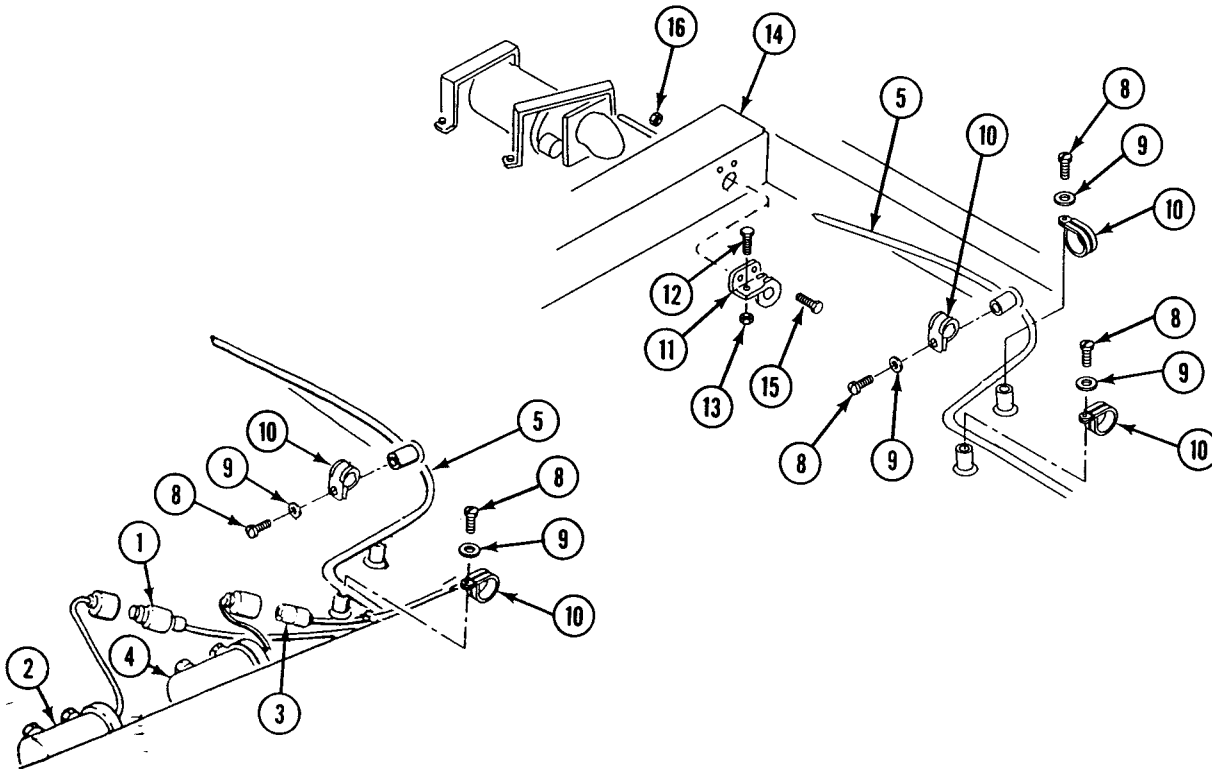

REPLACE REAR MAIN WIRING HARNESS (M113A3, M901A3, M981A3, M1059A3, AND M58)— Continued

0362 00

39. Install wiring harness (1) and bilge tube clamp (2) on weldnut (3). Secure with screw (4) and clamp (5) and new lockwasher (6).

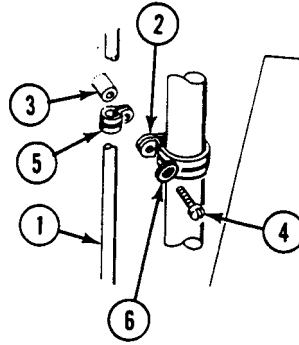

40. Install harness (7) and bilge pump ground lead (8) on weld nuts (9). Secure with two clamps (10), screws (11), and washers (12).

41. Connect circuit 21 (13), 22 (14), 23 (15), and 24 (16) leads to trailer harness (17).

42. Connect circuit 451 lead (18) to rear bilge pump (19).

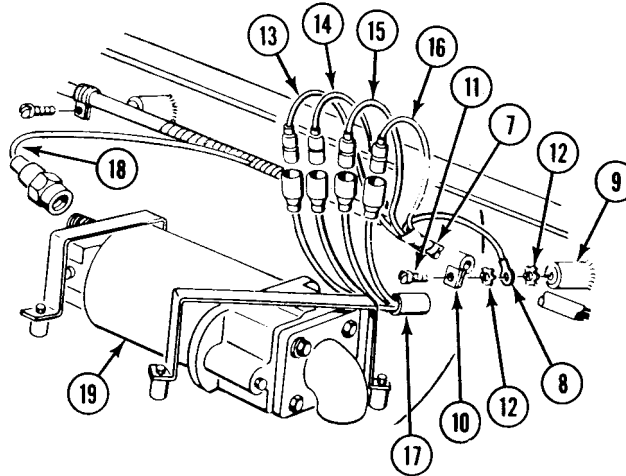

43. Install harness (20) on bilge pump tube (21). Secure with clamp (22), screw (23), and nut (24).

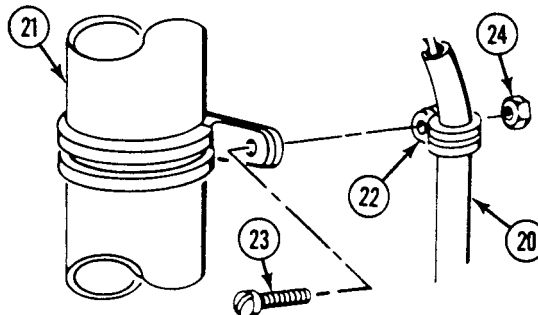

REPLACE REAR MAIN WIRING HARNESS (M113A3, M901A3, M981A3, M1059A3, AND M58)— Continued

0362 00

NOTE

The M58 does not use connector, bushing, and hardware only adhesive sealant on wiring harness in hull opening.

44. Route circuit 23 (25), 24 (26), and 31 (27) leads through connector (28) out of hull. Install connector on top of hull (from inside hull). (All except M58.)

NOTE

The M58 does not use connector on wiring harness in hull opening. On M58, route leads through opening in hull. Apply adhesive sealant around harness, filling opening to a depth of 0.5 to 1.5 inches (1.27 to 3.81 cm).

45. Install rubber bushing (29) with leads (25), (26), (27) into connector (28). Secure rubber bushing in connector with nut (30) and washer (31). (All except M58.)

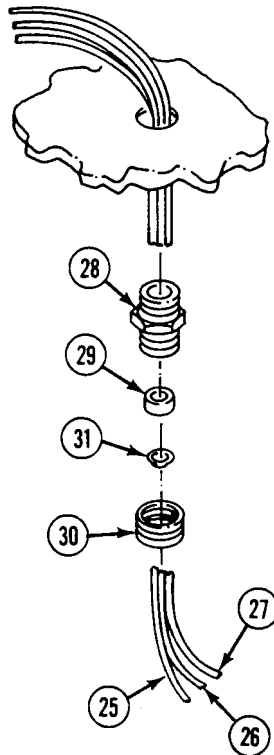

REPLACE REAR MAIN WIRING HARNESS (M113A3, M901A3, M981A3, M1059A3, AND M58)— Continued

0362 00

46. Install harness guard (1) on top of rear hull. Secure with screw (2), new lockwasher (3), and washer (4)
47. Install harness access cover (1) on top of rear hull.
(M58 only.)

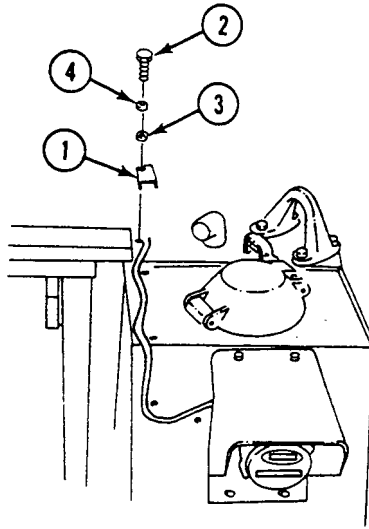

- a. Apply adhesive-sealant to harness access cover (1).
- b. Install harness access cover (1), four new lockwashers (4), washers (3), and screws (2) on top of rear hull.

NOTE

Step 49 and Step 50 are for M113A3, M901A3, and M1059A3 only. For M981A3 and M58 only, see Replace Antenna Support (WP 0602 00).

- 48. Install harness bracket (5) on top of right fuel tank (6). Secure with two screws (7), new lockwashers (8), and washers (9).
- 49. Install harness guard (10) on top of right fuel tank (6). Secure with two screws (11), new lockwashers (12), and washers (13).

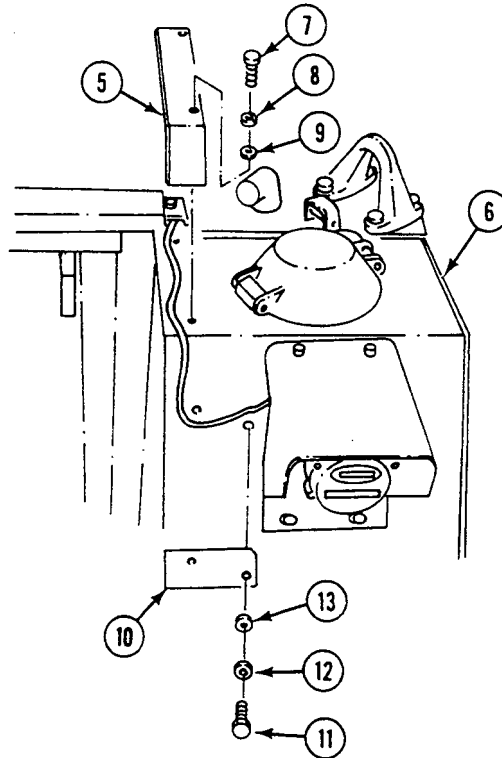

- 50. Connect circuit 31 lead (14) to right fuel transmitter (15) on fuel tank (6).

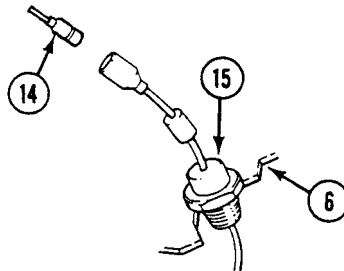

REPLACE REAR MAIN WIRING HARNESS (M113A3, M901A3, M981A3, M1059A3, AND M58)— Continued

0362 00

51. Connect circuit 23 (16) and 24 (17) leads to right tail light (18).

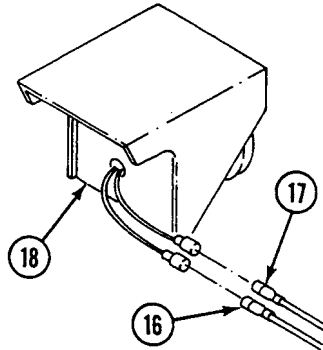

NOTE

Step 53 and Step 54 are for M113A3, M901A3, and M1059A3 only. For M981A3 and M58 only, see Replace Antenna Support (WP 0602 00).

52. Install two screws (1) new lockwashers (2), washers (3), and harness guard (4) to top of fuel tank (5).
 53. Install two screws (6), new lockwashers (7), washers (8), and harness bracket (9) to top of fuel tank (5).

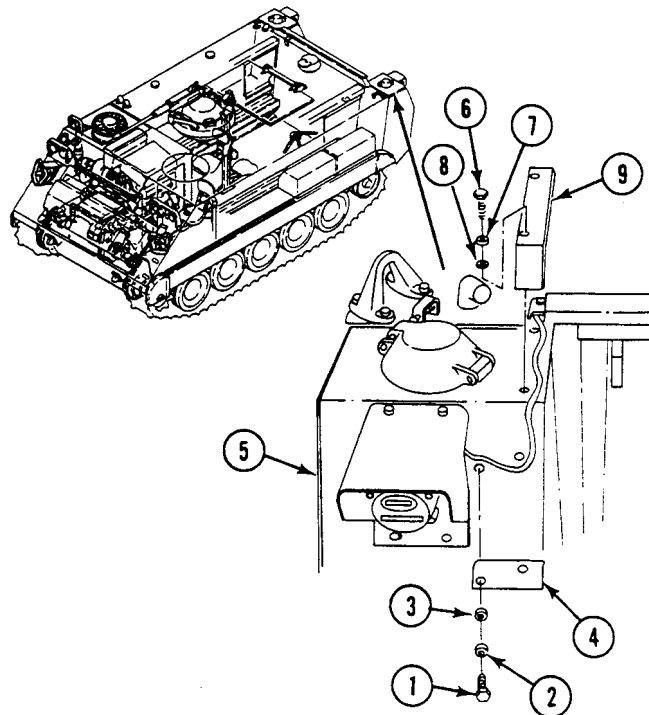

NOTE

M58 vehicle has a smoke system operator dome light on left side of carrier.

54. Install circuit 38 lead (10) on weldnuts. Secure with three clamps (11) and screws (12). (M113A3, M901A3, M981A3, and M1059A3 only.)
55. Install circuit 38 lead (10) on right dome light bracket (13). Secure with clamp (14), screw (15), and nut (16). (Left dome light M58 only.)
56. Connect circuit 38 lead (10) to rear dome light (17). (Left dome light M58 only.)

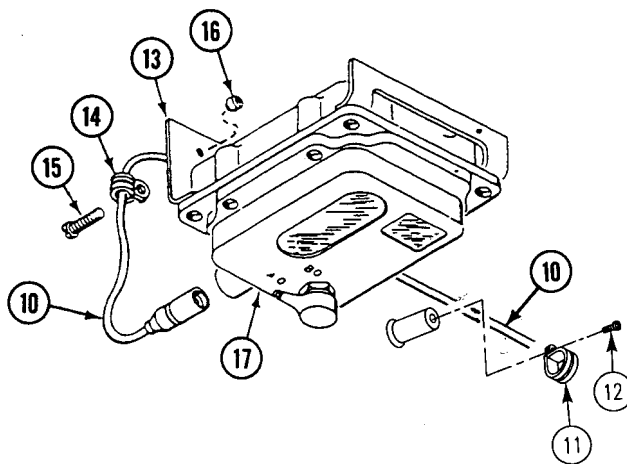
**FOLLOW-THROUGH STEPS**

1. Install smoke generator fog oil tank module (M1059A3 only) (WP 0753 00).
2. Install rear floor plate (see Table of Contents).
3. Connect battery ground strap (WP 0337 00) or (WP 0339 00).
4. Start engine (see your -10).
5. Check that electrical system works right (see your -10).
6. Raise and lock ramp (see your -10).
7. Stop engine (see your -10).

END OF TASK

REPLACE REAR MAIN WIRING HARNESS (M577A3 ONLY)

0363 00

THIS WORK PACKAGE COVERS:

- Removal (page 0363 00-1).
- Inspection and Repair (page 0363 00-15).
- Installation (page 0363 00-15).

INITIAL SETUP:

Maintenance Level

Unit

References

See your -10
TM 11-7010-256-12&P

Tools and Special Tools

General Mechanic's Tool Kit (WP 0926 00, Item 65)

Materials/Parts

Nonelectrical wire (WP 0928 00, Item 42)
Gasket
Grommet (10)
Locknut (8)
Lockwasher (59)

Equipment Condition

Engine stopped (see your -10)
Carrier blocked (see your -10)
Ramp lowered (see your -10)
Battery access cover removed (see your -10)
Battery ground lead disconnected (WP 0338 00)
Rear floor plate removed (WP 0539 00)

Personnel Required

Unit Mechanic

REMOVAL

1. Disconnect circuit 29 lead (1) from right fuel quantity sending unit (2).
2. Remove lockwire (3), screw (4), lockwasher (5), and ground lead (6) from sending unit (2). Discard lockwire and lockwasher.
3. Remove three screws (7), two lockwashers (8), flat washer (9), ground lead (6), and three clamps (10), from three weldnuts (11). Remove clamps (10) from circuit 29 lead (1). Discard lockwashers.
4. Disconnect circuit 23 lead (12) and circuit 24 lead (13) from right tail light (14).
5. If NBC unit is installed, disconnect circuit 415 lead (15) from NBC unit switch.

6. Disconnect circuit 37A lead (16) from right utility outlet lead (17).

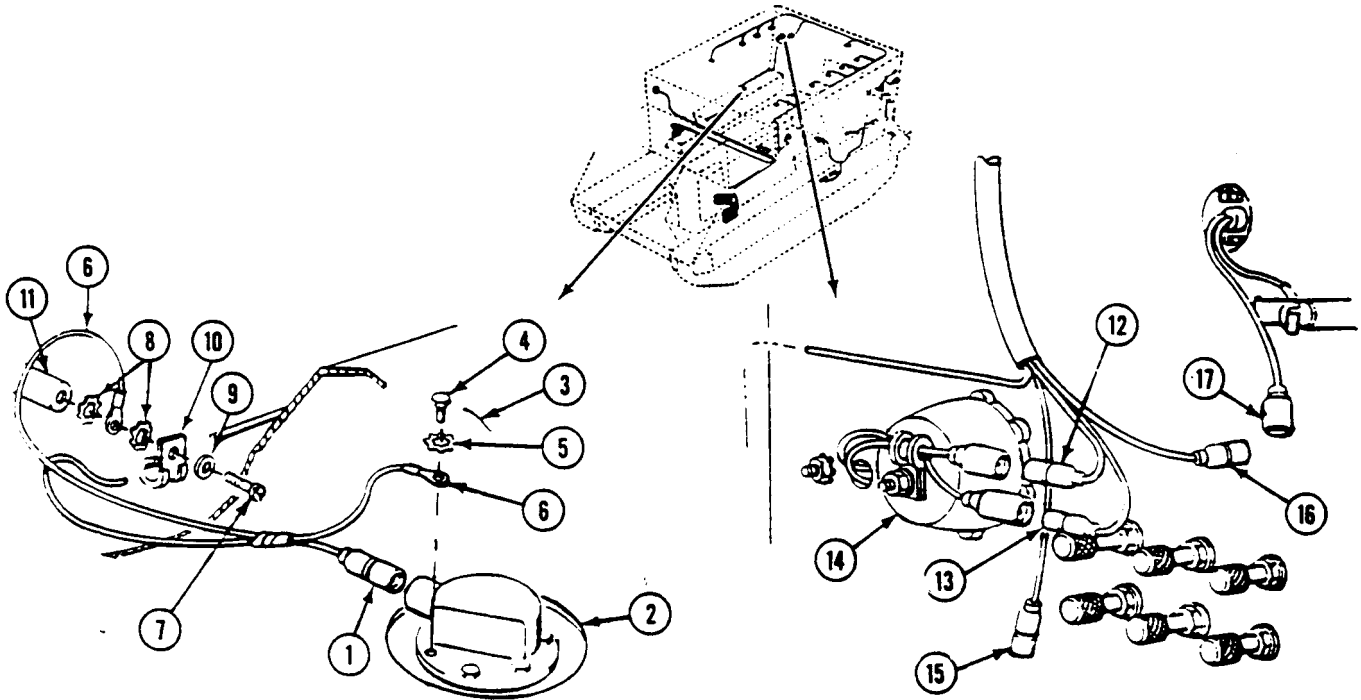

REPLACE REAR MAIN WIRING HARNESS (M577A3 ONLY) — Continued

0363 00

7. Remove three screws (1), six lockwashers (3), three clamps (25) and rear main wiring harness (2) from three weldnuts. Discard lockwashers.
8. Disconnect four circuit 38C leads (4) from four right side dome lights (5).
9. Remove six screws (1), lockwashers (3), clamps (25) and rear main wiring harness (2) from six weldnuts. Discard lockwashers.

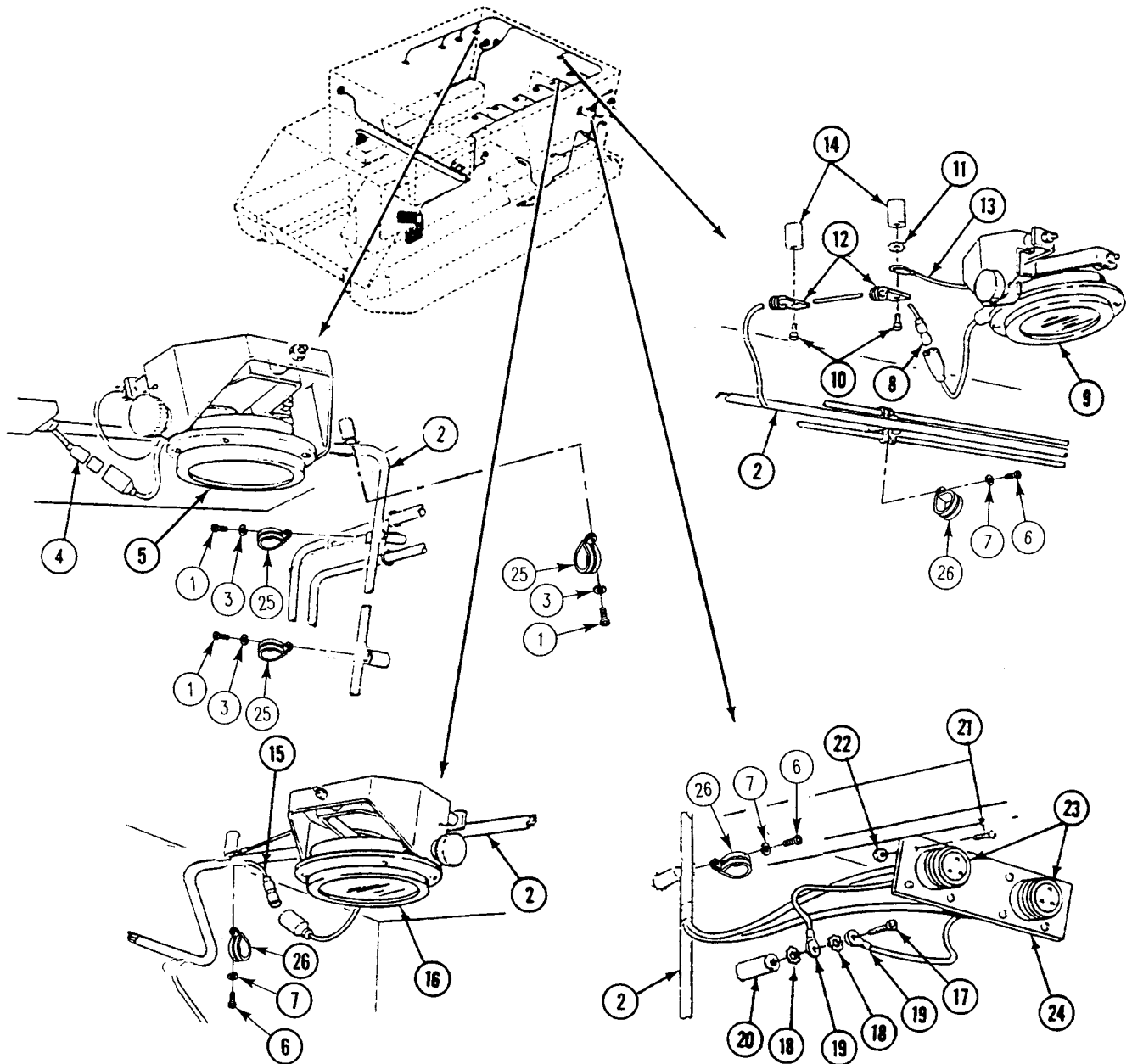

REPLACE REAR MAIN WIRING HARNESS (M577A3 ONLY) — Continued

0363 00

10. Disconnect circuit 38B lead (8) from rear blackout dome light (9).
11. Remove two screws (10), one lockwasher (11), two clamps (12), and ground lead (13) from two weldnuts (14). Remove clamps (12) from circuit 38B lead (8). Discard lockwasher.
12. Disconnect four circuit 38C leads (15) from four left side dome lights (16).
13. Remove screw (17), two lockwashers (18), and ground leads (19) from weldnut (20). Discard lockwashers.
14. Remove eight screws (21), nuts (22), and two circuit 48 connectors (23) from bracket (24).

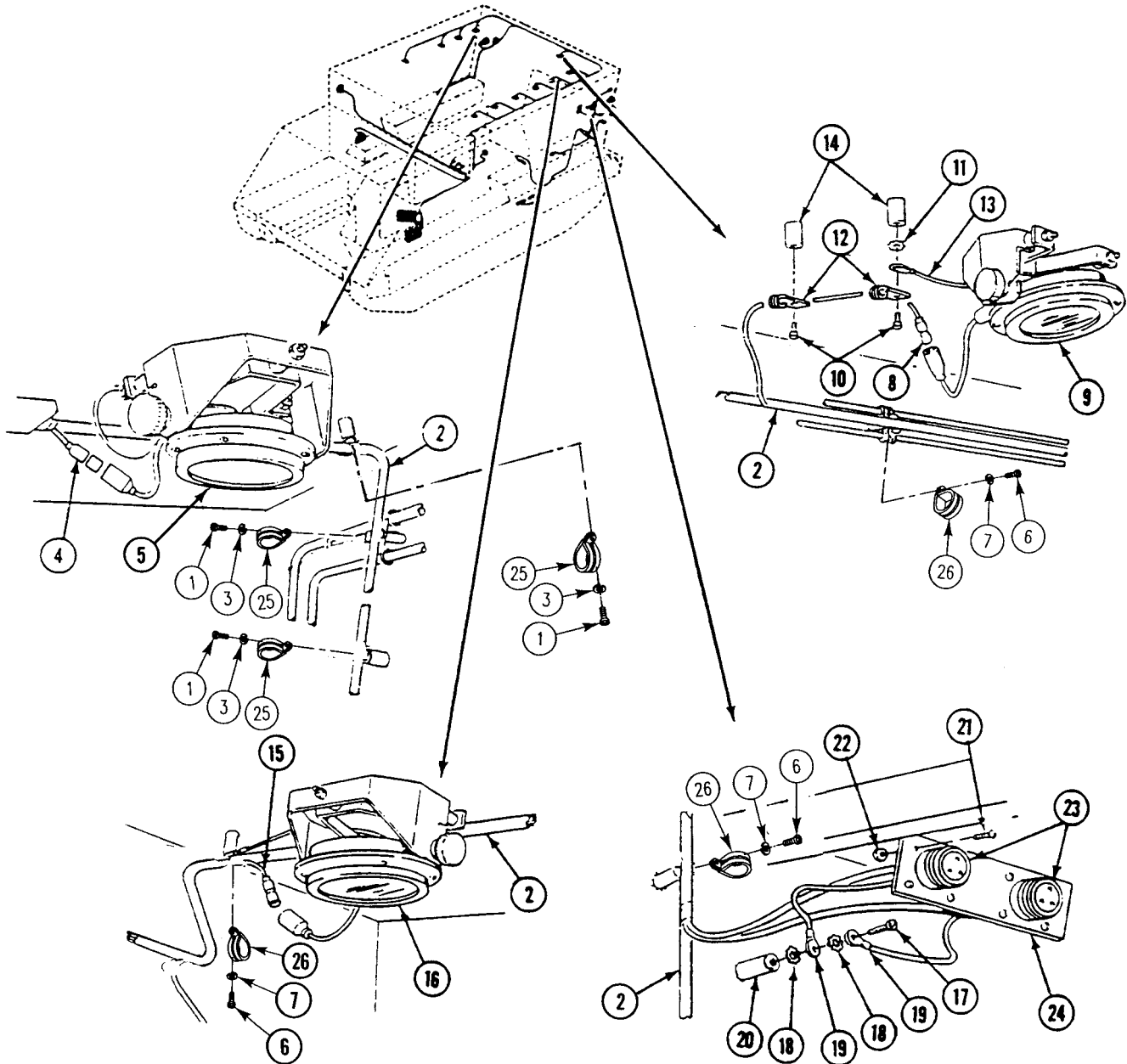

REPLACE REAR MAIN WIRING HARNESS (M577A3 ONLY) — Continued

0363 00

15. Disconnect circuit 37B lead (1) from left utility outlet lead (2).
16. Disconnect circuit 21 lead (3), circuit 22 lead (4), and circuit 24 lead (5) from left tail light leads (6).
17. Disconnect circuit 38 lead (7), circuit 38A lead (8), and circuit 38E lead (9) from dome light switch (10).
18. Disconnect circuit 38C lead (11) and circuit 38E lead (12) from blackout dome light switch (13).
19. Disconnect circuit 509 and 509A connector (14) from buzzer switch (15).
20. Remove seven screws (16), lockwashers (18), clamps (26), and rear main wiring harness (17) from seven weldnuts. Discard lockwashers.
21. Remove two screws (19), one lockwasher (20), and two clamps (21), from two weldnuts (22). Remove clamps (21) from circuit 30 lead (23) and circuit 509 lead (24). Discard lockwasher.
22. Disconnect circuit 509 lead (24) from buzzer (25).

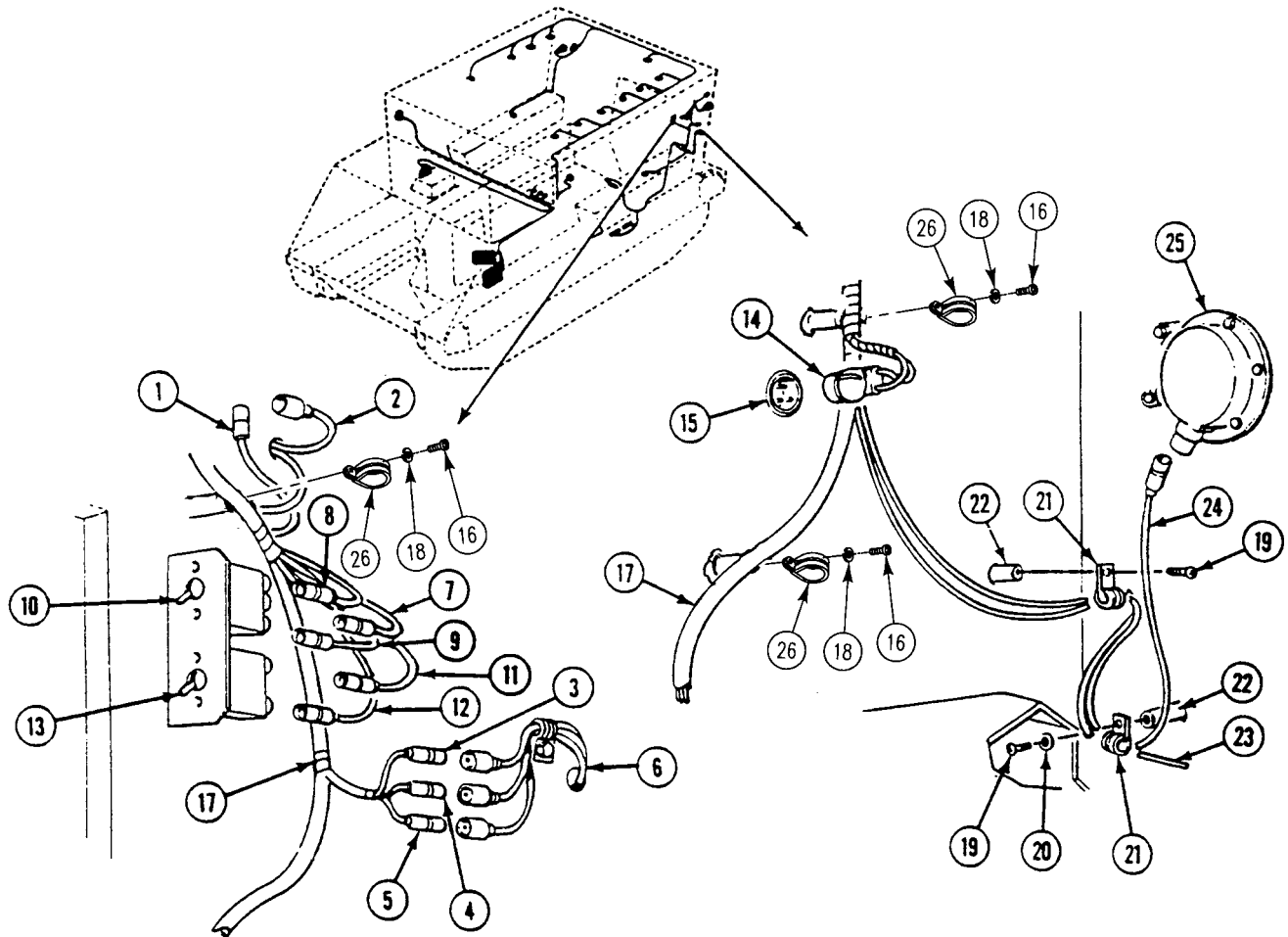

REPLACE REAR MAIN WIRING HARNESS (M577A3 ONLY) — Continued

0363 00

23. Disconnect circuit 30 lead (1) from left fuel quantity sending unit (2).
24. Remove lockwire (3), one screw (4), lockwasher (5), and ground lead (6) from sending unit (2). Discard lockwire and lockwasher.
25. Remove two screws (7), clamps (8), lockwashers (9), and ground lead (6) from two weldnuts (10). Remove clamps (8) from circuit 30 lead (1). Discard lockwashers.
26. Disconnect circuit 402 lead (11) from personnel heater fuel pump (12).
27. Remove screw (13), lockwasher (14), and clamp (15) from weldnut (16). Remove clamp (15) from rear main wiring harness (17). Discard lockwasher.
28. Remove two screws (18), nuts (19), clamp (20), and rear main wiring harness (17) from floor transverse beam (21).
29. Remove screw (22), nut (23), and clamp (20) from rear main wiring harness (17).
30. Remove three screws (24), lockwashers (25), clamps (26), and rear main wiring harness (17) from three weldnuts.

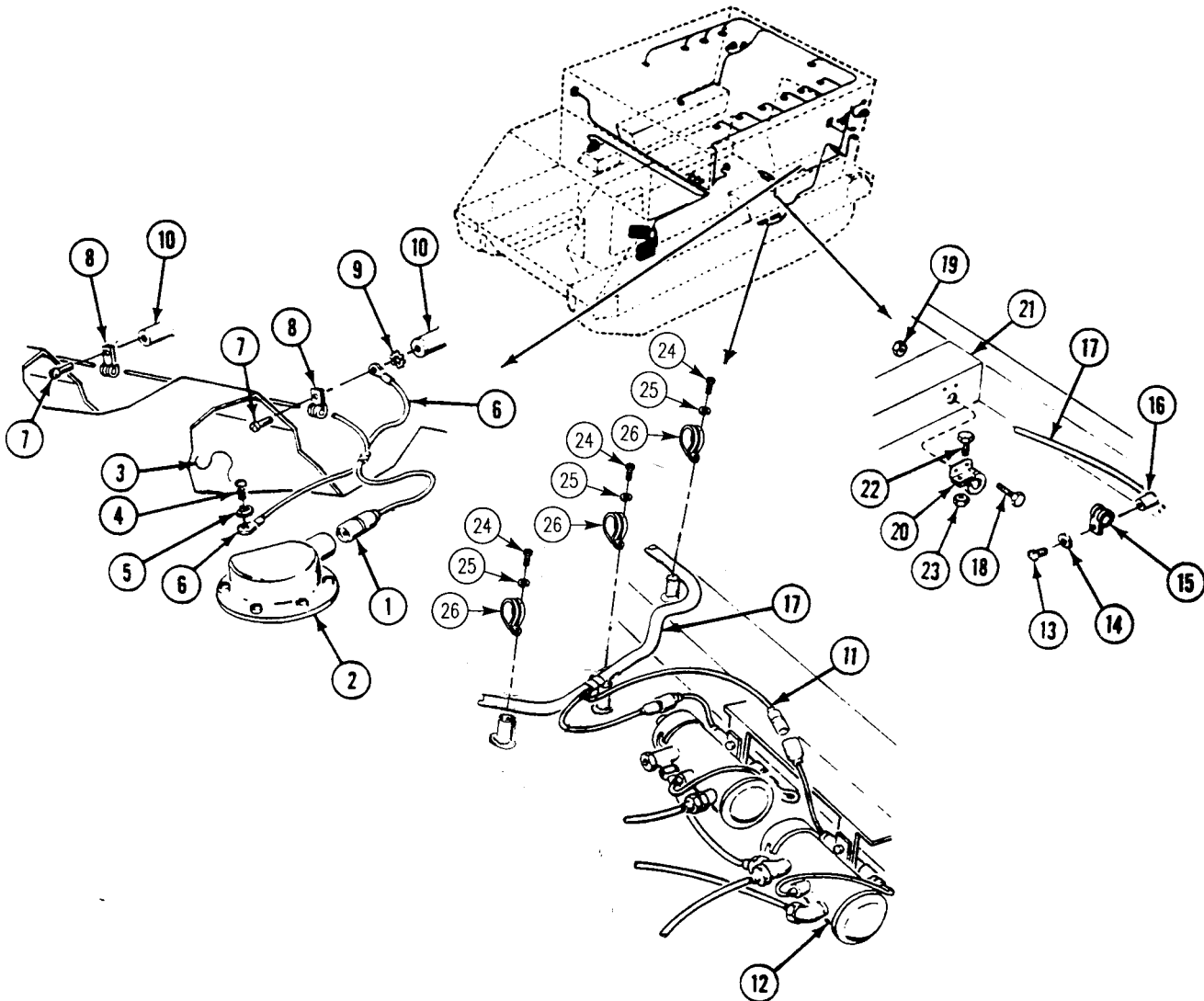

31. Disconnect circuit 21 lead (1), circuit 22 lead (2), circuit 23 lead (3), and circuit 24 lead (4) from trailer wiring harness (5).
32. Disconnect circuit 451 lead (6) from rear bilge pump (7).
33. Remove screw (8), clamp (9), two lockwashers (10), and trailer wiring harness ground lead (11) from weldnut (12). Remove clamp (9) from rear main wiring harness (13). Discard lockwashers.
34. Pull circuit 21 lead (1), circuit 22 lead (2), circuit 23 lead (3), circuit 24 lead (4) and circuit 451 lead (6) through opening in transverse beam.
35. Remove two screws (14) and clamps (15) from two weldnuts (16). Remove clamps (15) from rear main wiring harness (13).
36. Remove eight screws (17), lockwashers (18), clamps (23), and rear main wiring harness (13) from eight weldnuts.
37. Disconnect circuit 38C lead (19) from left dome light (20).
38. Disconnect circuit 38B lead (21) from front blackout light (22).

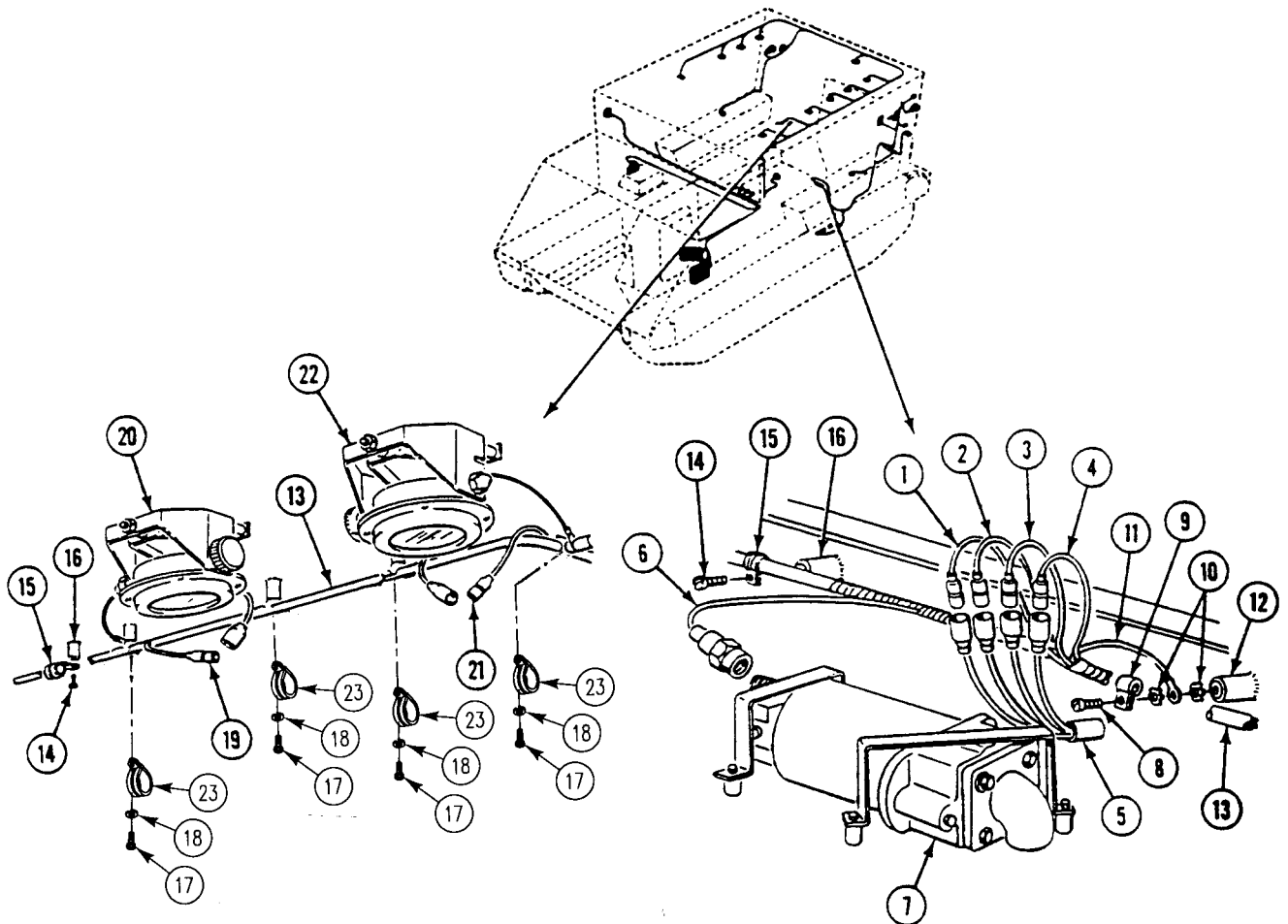

REPLACE REAR MAIN WIRING HARNESS (M577A3 ONLY) — Continued

0363 00

39. Remove four screws (1), nuts (2), and circuit 48A connector (3) from bracket (4).
40. Remove two screws (5), lockwashers (6), and clamps (7) from two weldnuts (8). Remove clamps (7) from circuit 48A lead (9). Discard lockwashers.
41. Remove screw (10), three lockwashers (11), and ground leads (12) from weldnut (13). Discard lockwashers.
42. Remove screw (14), lockwasher (16), clamp (25), rear main wiring harness (15), circuit 48C capacitor (18), and lockwasher (19) from weldnut (20). Discard lockwashers.
43. Remove 12 screws (21), nuts (22), and 3 circuit 48 connectors (23) from bracket (24).

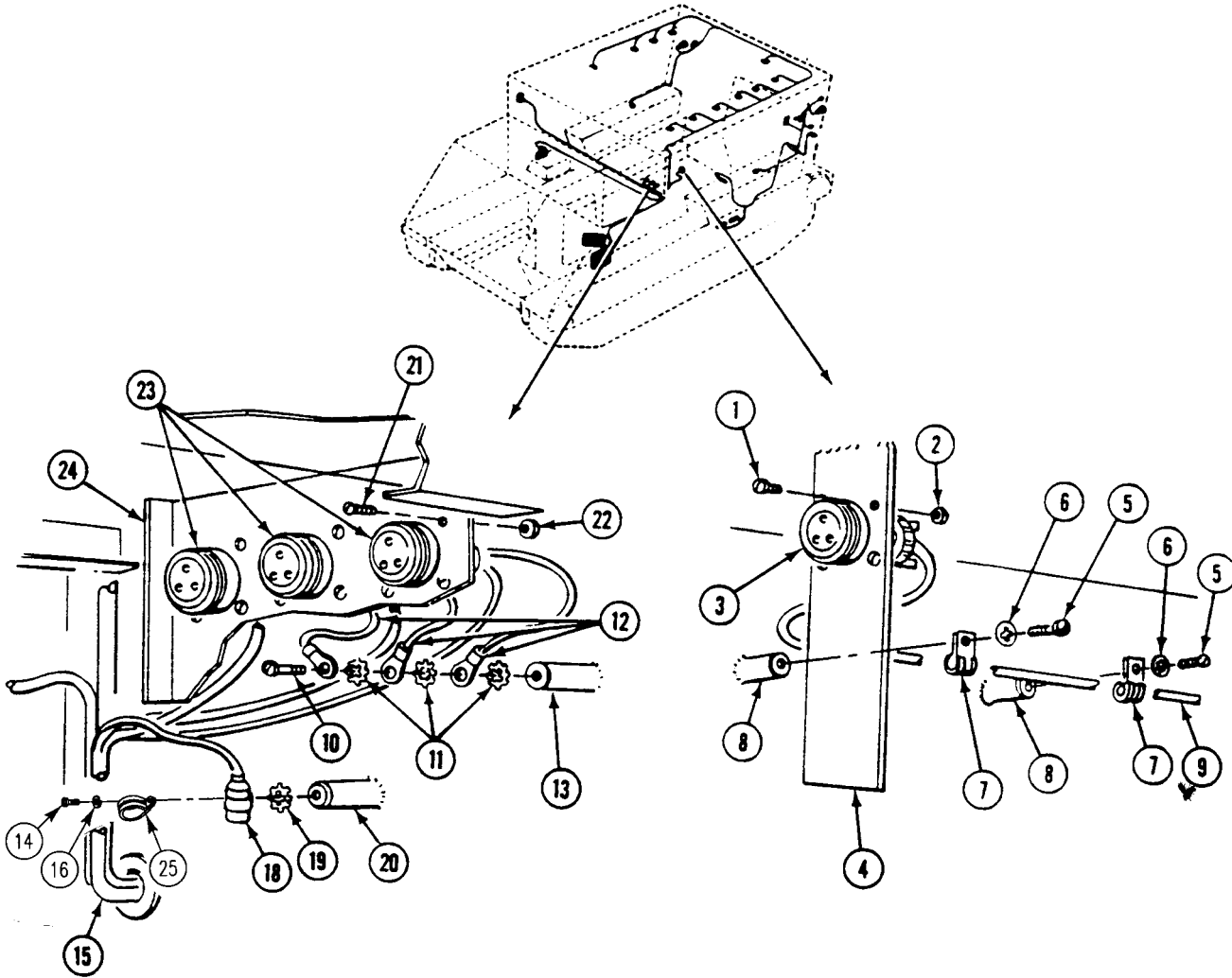

REPLACE REAR MAIN WIRING HARNESS (M577A3 ONLY) — Continued

0363 00

44. Disconnect circuit 59 lead (1) from blower (2).
45. If NBC unit is installed, disconnect circuit 415 lead (3) from NBC unit.
46. Remove screw (4), lockwasher (5), and clamp (6) from weldnut (7). Remove clamp (6) from circuit 59 lead (1) and circuit 415 lead (3). Discard lockwasher.
47. Remove four screws (8), nuts (9), and circuit 48 connector (10) from bracket (11).
48. Remove screw (12), two lockwashers (13), circuit 48 capacitor (14), and ground lead (15) from weldnut (16). Discard lockwashers.
49. Remove six screws (17) and clamps (18) from six weldnuts (19). Remove clamps (18) from circuit 48 lead (20).

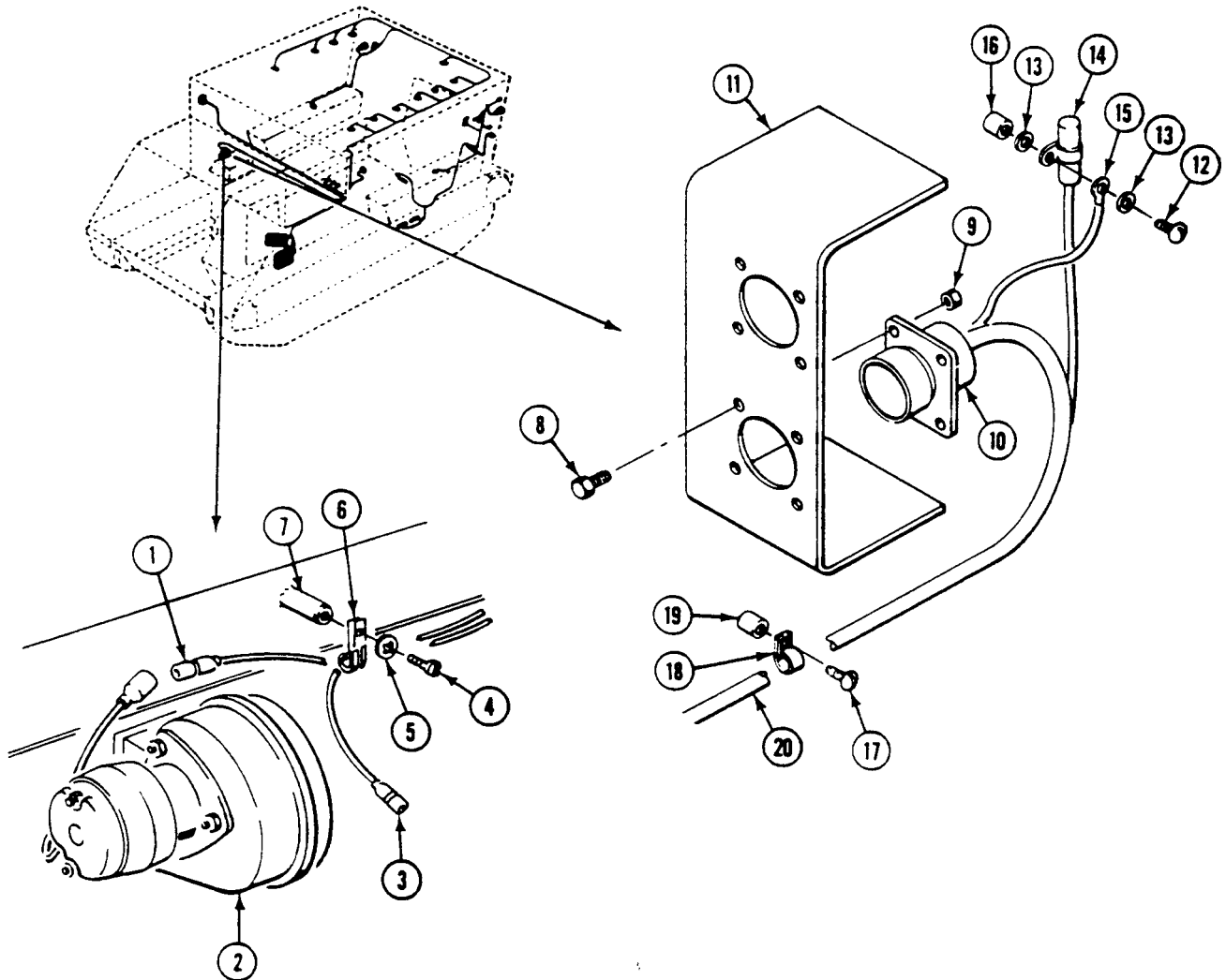

REPLACE REAR MAIN WIRING HARNESS (M577A3 ONLY) — Continued

0363 00

50. Disconnect circuit 400 lead (1) from personnel heater control box.
51. Disconnect circuit 402 lead (2) from personnel heater wiring harness.
52. If NBC unit is installed, disconnect circuit 415 lead (3) from NBC unit.
53. Remove eight locknuts (4), washers (5), and screws (6). Separate master switch panel (7) from distribution box (8). Discard locknuts.
54. Disconnect wiring harness circuit 10 (9) in distribution box (8) from three circuit breakers (10)(11)(12) in master switch panel (7).
55. Disconnect wiring harness (13) from circuit 38E lead (14).

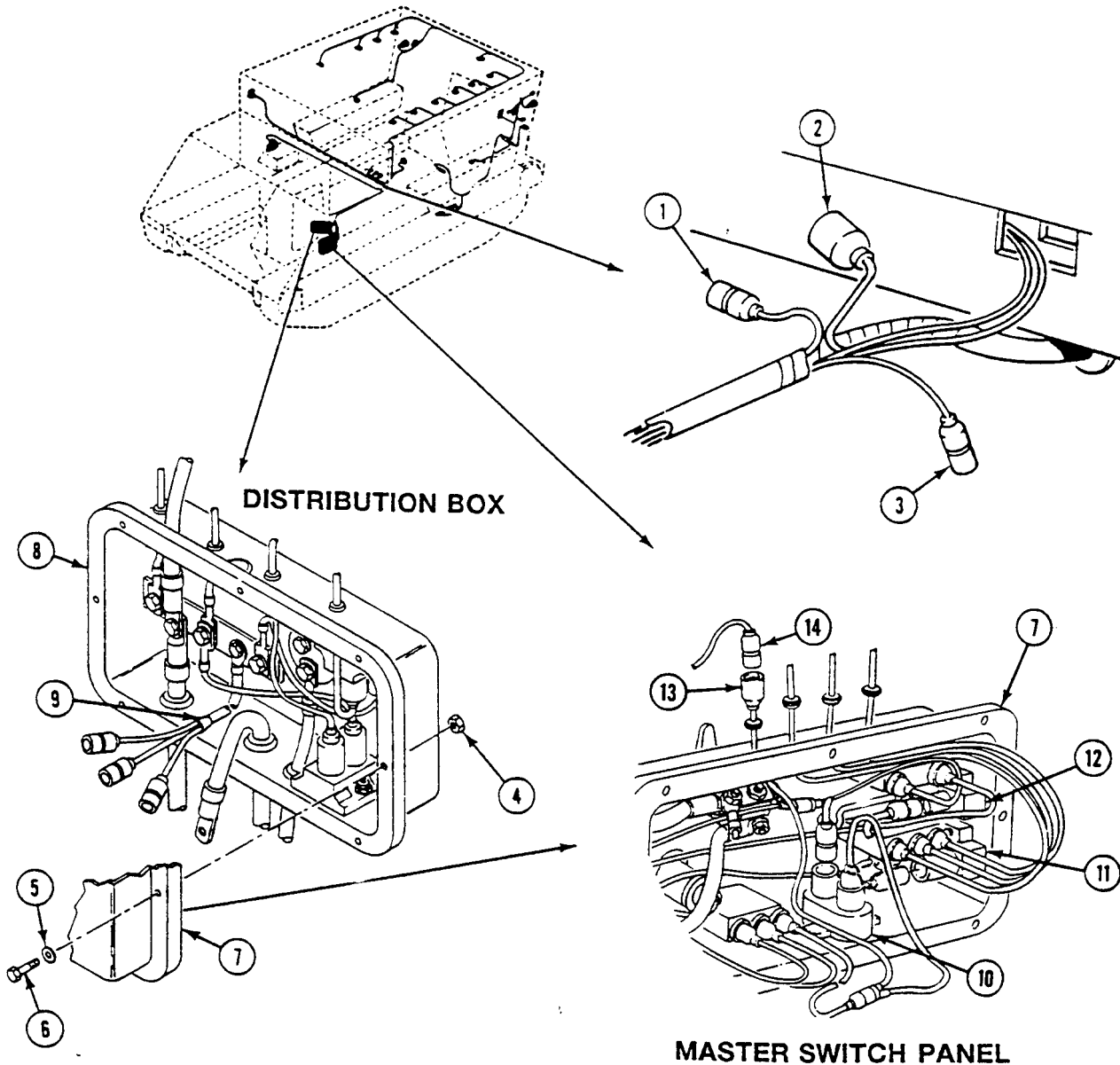

REPLACE REAR MAIN WIRING HARNESS (M577A3 ONLY) — Continued

0363 00

56. Disconnect circuit 59 lead (1) from blower switch (2).
57. Disconnect circuit 37B leads (3) from blower switch (2) and circuit breaker (4).
58. Remove circuit 59 lead (1) and circuit 37B lead (3) and two grommets (5) from master switch panel (6). Discard grommets.
59. Disconnect circuit 37A lead (7) from circuit breaker (8).
60. Disconnect circuit 38 lead (9) and circuit 38A lead (10) from dome light switch (11).
61. Remove circuit 37A lead (7), circuit 38 lead (9), and circuit 38A lead (10) and three grommets (12) from master switch panel (6). Discard grommets.

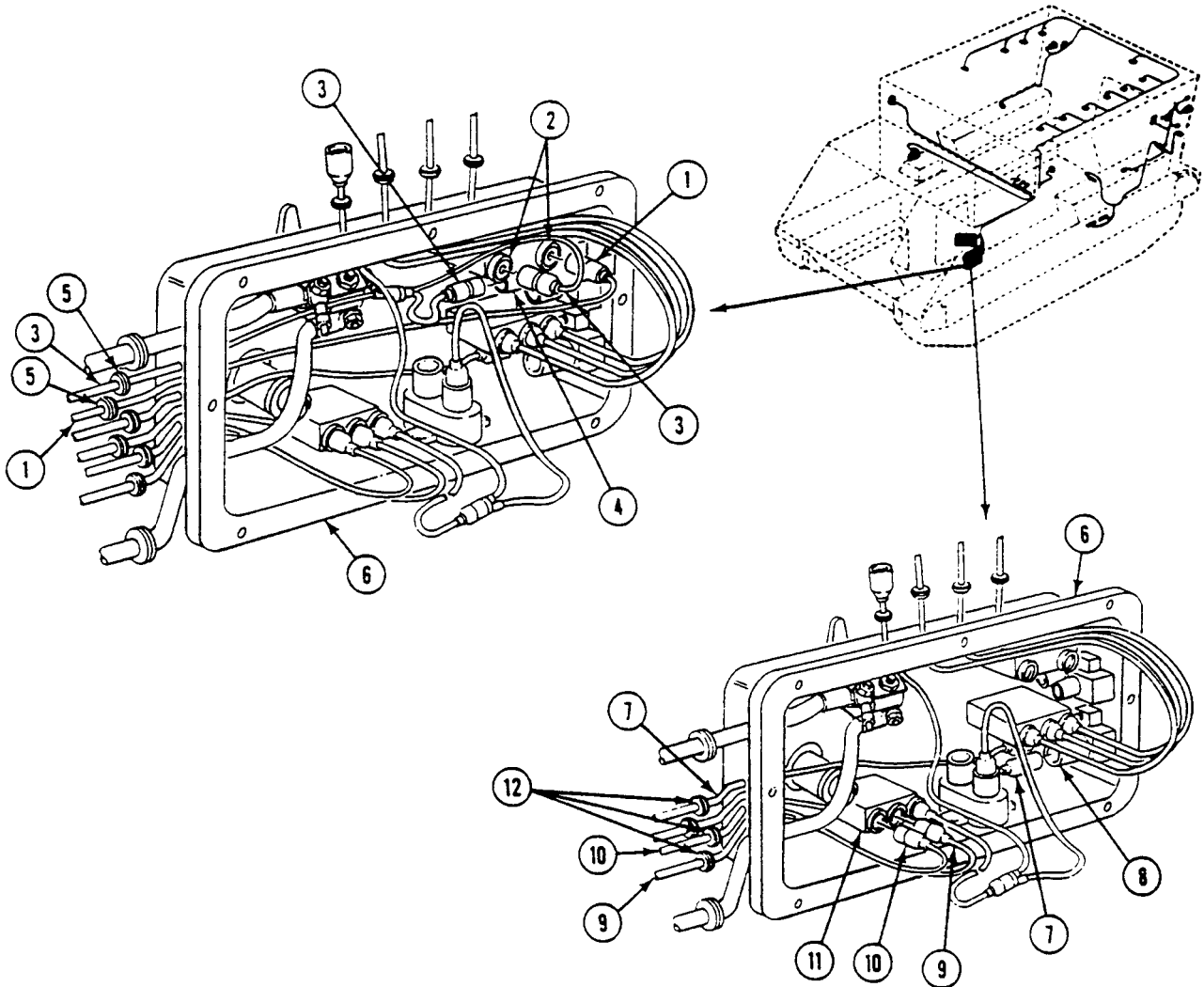

62. Disconnect circuit 28 lead (1), circuit 29 lead (2), and circuit 30 lead (3) from fuel selector switch (4).
63. Remove circuit 28 lead (1), circuit 29 lead (2), circuit 30 lead (3) and three grommets (5) from master switch panel (6). Discard grommets.
64. Disconnect circuit 450 lead (7) from circuit breaker (8).
65. Disconnect circuit 450B lead (9) from circuit breaker (10).
66. Remove circuit 450 lead (7) and grommet (11) from distribution box (12). Discard grommet.
67. Remove circuit 450B lead (9) and grommet (13) from distribution box (12). Discard grommet.

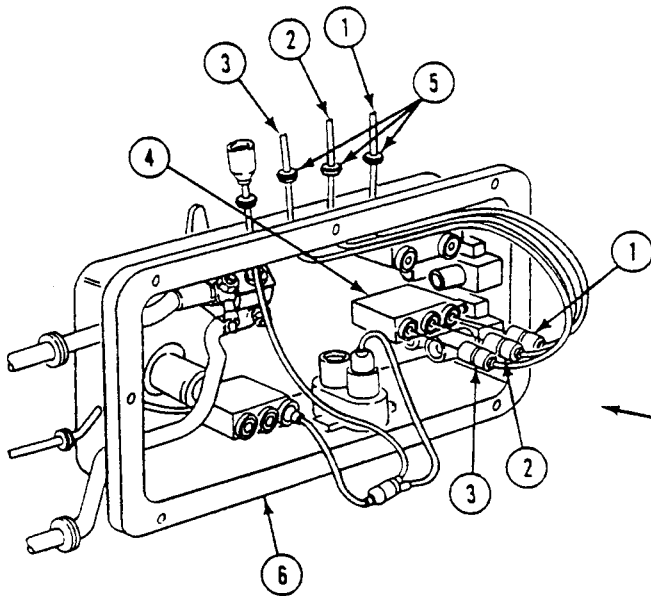

MASTER SWITCH PANEL

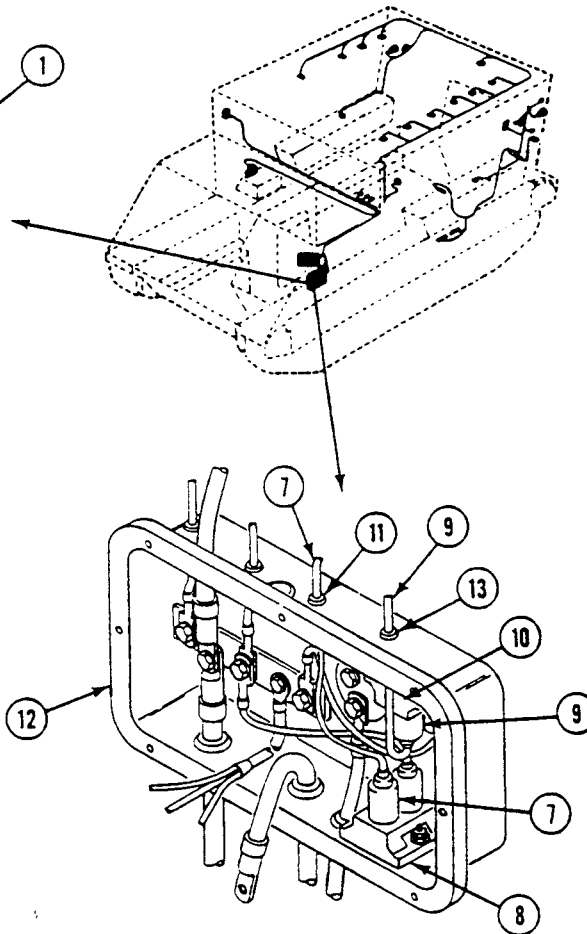

DISTRIBUTION BOX

REPLACE REAR MAIN WIRING HARNESS (M577A3 ONLY) — Continued

0363 00

68. Remove two nuts (1), mounts (2)(3), flat washers (4), and screws (5) that secure instrument panel (6) to two struts (7).
69. Support panel (6). Remove two screws (8), flat washers (9), one lockwasher (10), and ground lead (11), from two mounts (12) and upper support (13). Discard lockwasher.
70. Support panel (6) on two struts (7) to gain access to rear of panel.
71. Disconnect circuit 28 lead (14) from fuel gage.
72. Disconnect circuit 451B lead (15) from rear bilge pump ON indicator light.
73. Disconnect circuit 38 lead (16) from instrument panel wiring harness.
74. Disconnect circuit 450 lead (17), circuit 450B lead (18), and circuit 451A lead (19) from bilge pump switch.
75. Disconnect circuit 21 lead (20), circuit 22 lead (21), circuit 23 lead (22), and circuit 24 lead (23) from front main wiring harness.

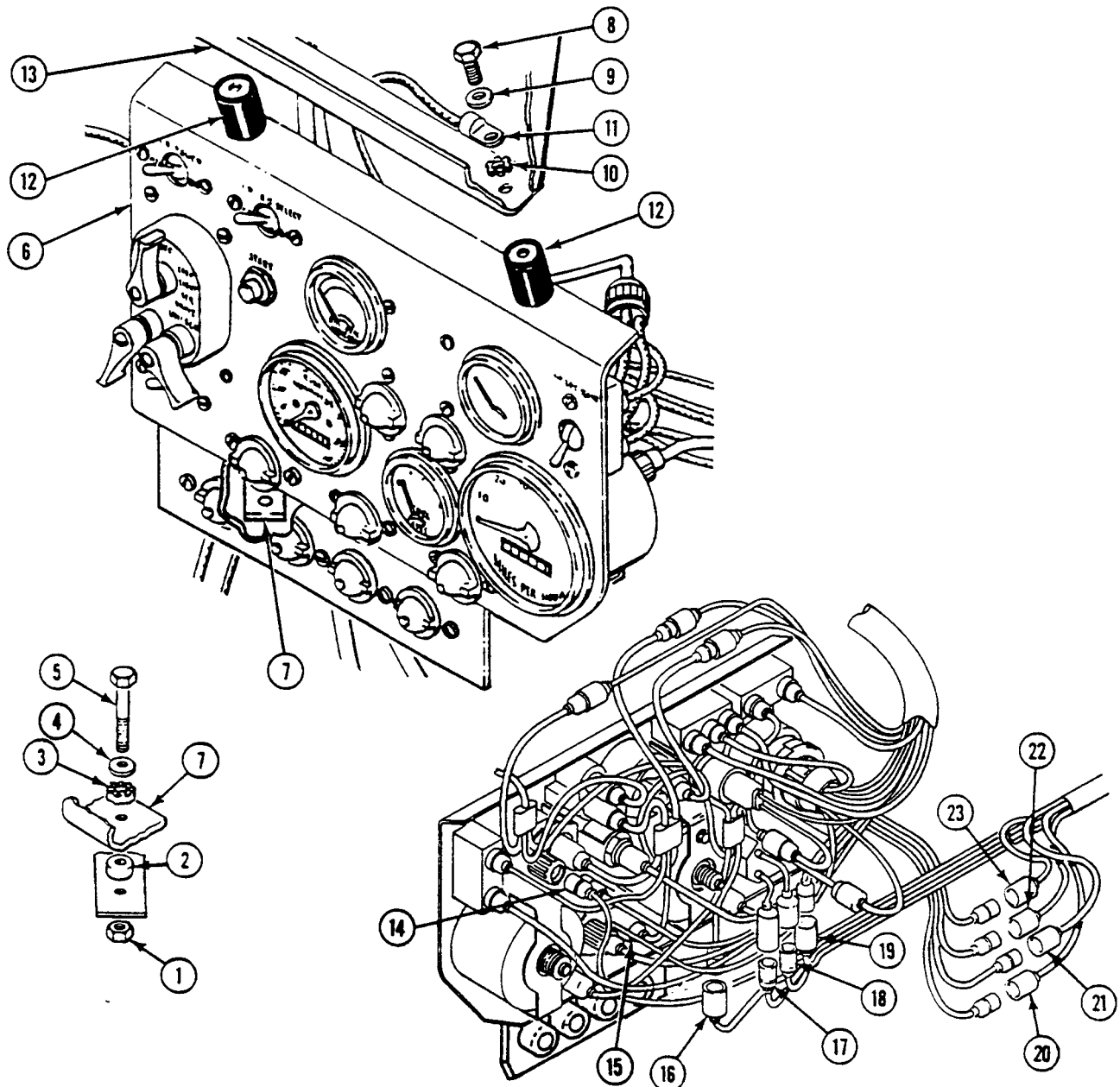

REPLACE REAR MAIN WIRING HARNESS (M577A3 ONLY) — Continued

0363 00

76. Remove screw (1), nut (2), and circuit 6 lead (3) and circuit 48B lead (4) from terminal (5).
77. Remove circuit 48B lead (4) and circuit 6 lead (3) from battery box (6).

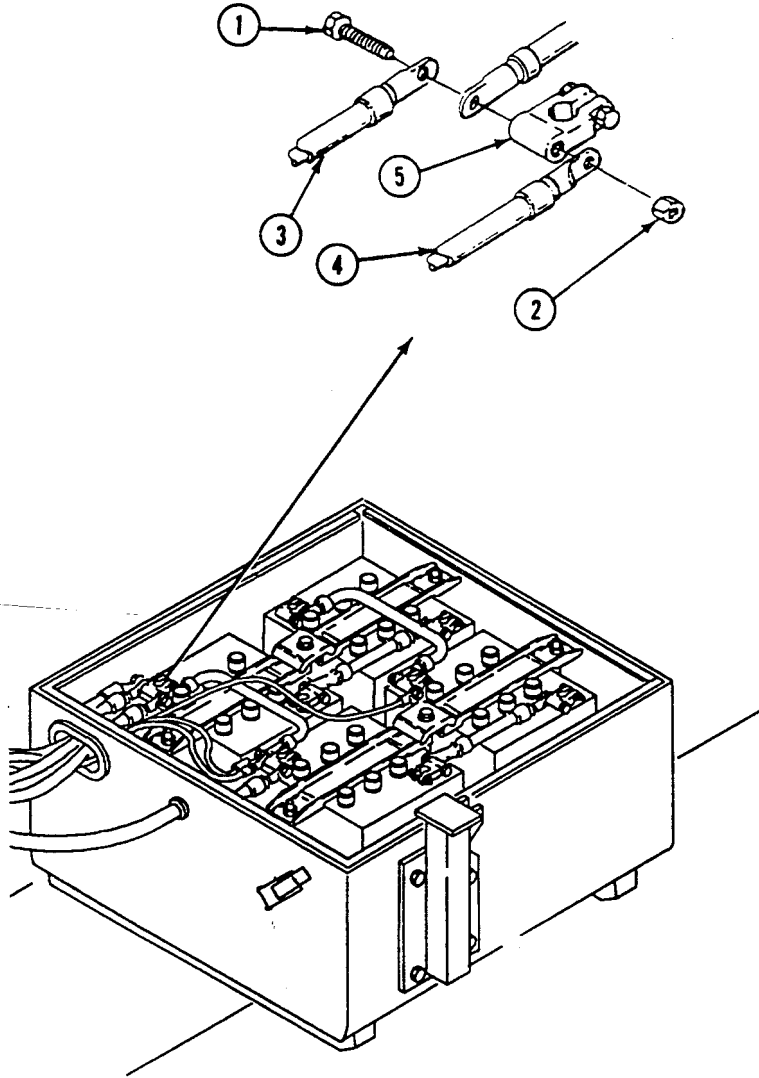

REPLACE REAR MAIN WIRING HARNESS (M577A3 ONLY) — Continued

0363 00

78. Disconnect circuit 38 lead (7), circuit 38B lead (8), and circuit 3C lead (9) from door switch (10).
79. Remove rear main wiring harness (11) from carrier.

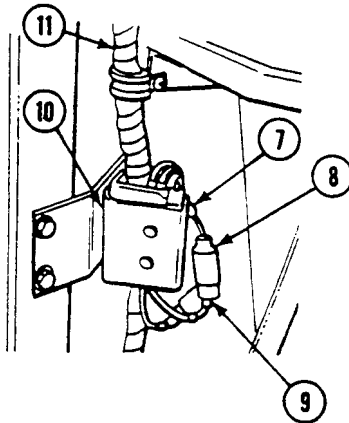
**INSPECTION-ACCEPTANCE AND REJECTION CRITERIA****INSPECTION AND REPAIR**

1. Inspect for damaged connectors and terminals. Repair as needed (WP 0382 00).

INSTALLATION

1. Install rear main wiring harness (11) in carrier.
2. Connect circuit 38 lead (7), circuit 38B lead (8), and circuit 3C lead (9) to ramp door switch (10).

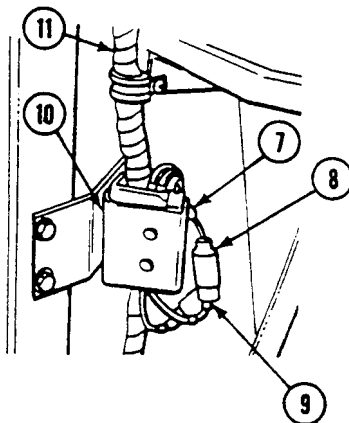

NOTE

Ensure battery terminal has three leads attached before tightening screw and nut.

3. Install circuit 6 lead (3) and circuit 48B lead (4) through grommet (12). Connect three leads to battery terminal (5) with screw (1) and nut (2).

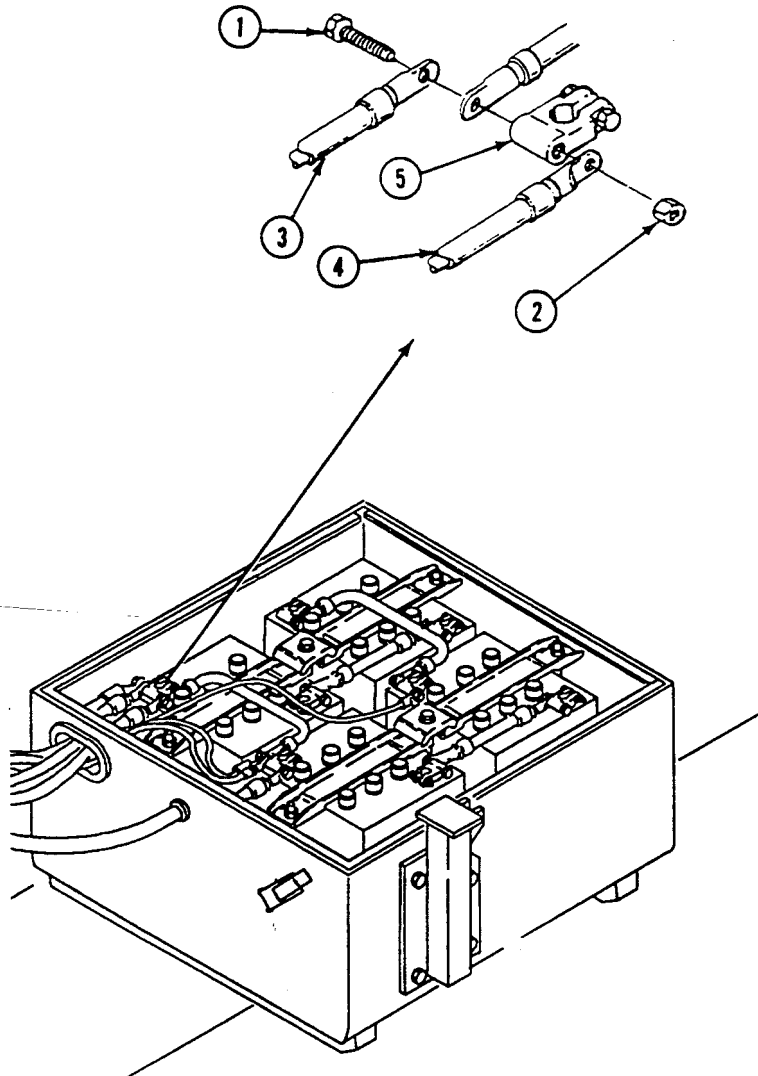

REPLACE REAR MAIN WIRING HARNESS (M577A3 ONLY) — Continued

0363 00

4. Connect circuit 21 lead (1), circuit 22 lead (2), circuit 23 lead (3), and circuit 24 lead (4) to front main wiring harness.
5. Connect circuit 450 lead (5), circuit 450B lead (6), and circuit 451A lead (7) to bilge pump switch.
6. Connect circuit 38 lead (8) to instrument panel wiring harness.
7. Connect circuit 451B lead (9) to rear bilge pump ON indicator light.
8. Connect circuit 28 lead (10) to fuel gage.
9. Support instrument panel (11) on two struts (12).
10. Install ground lead (13) and new lockwasher (14) on upper support (15). Install panel (11) with two mounts (16) on upper support (15). Secure with two screws (17) and flat washers (18).
11. Install panel (11) on two struts (12). Secure with two nuts (19), mounts (20)(21), flat washers (22), and screws (23).

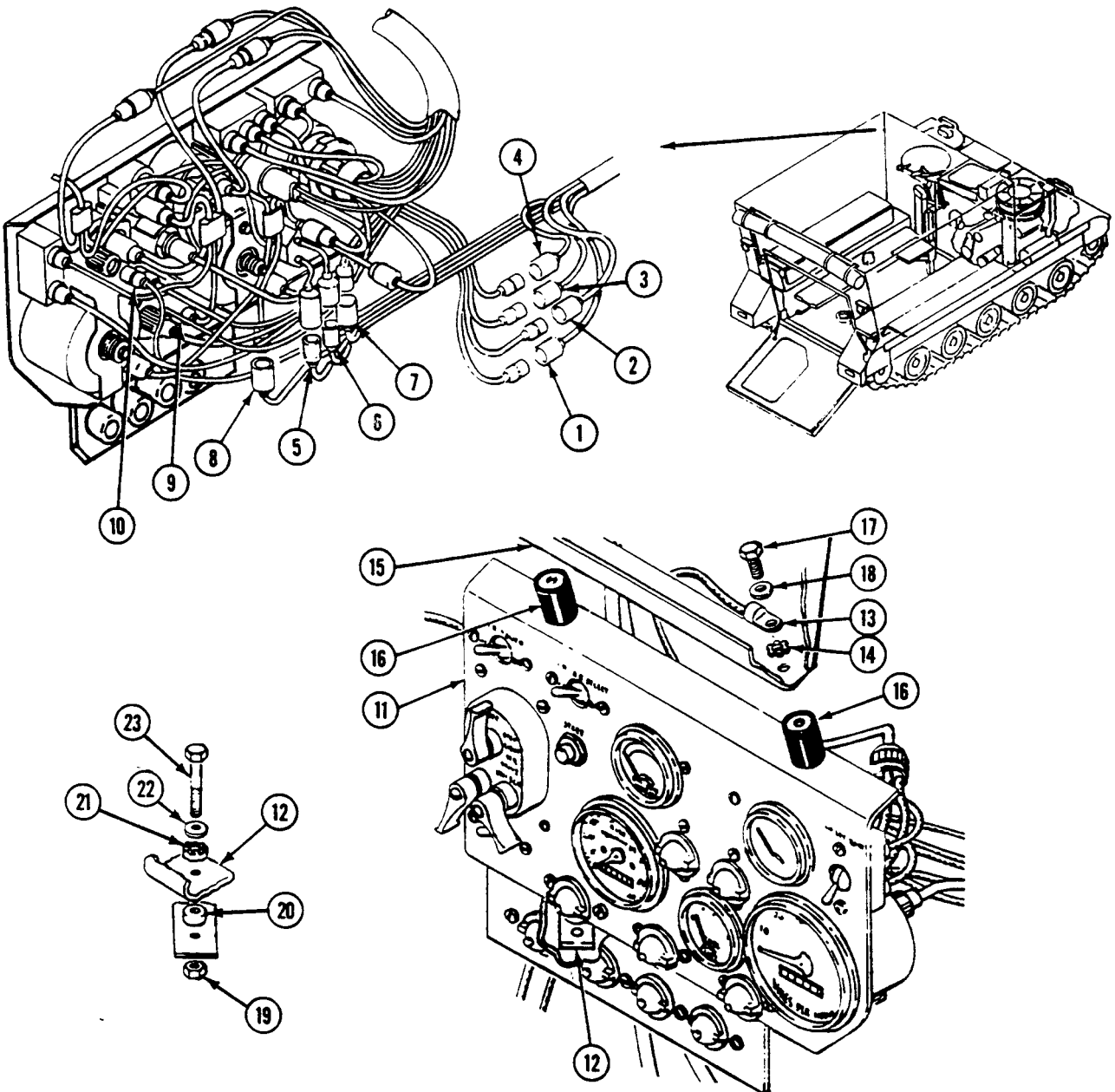

12. Install circuit 450B lead (1) and new grommet (2) in distribution box (3).
13. Install circuit 450 lead (4) and new grommet (5) in distribution box (3).
14. Connect circuit 450B lead (1) to circuit breaker (6).
15. Connect circuit 450 lead (4) to circuit breaker (7).
16. Install circuit 28 lead (8), circuit 29 lead (9), and circuit 30 lead (10) and three new grommets (11) in master switch panel (12).
17. Connect circuit 28 lead (8), circuit 29 lead (9), and circuit 30 lead (10) to fuel selector switch (13).
18. Install circuit 37A lead (14), circuit 38 lead (15), and circuit 38A lead (16) and three new grommets (17) in master switch panel (12).
19. Connect circuit 38 lead (15) and circuit 38A lead (16) to dome light switch (18).
20. Connect circuit 37A lead (14) to circuit breaker (19).

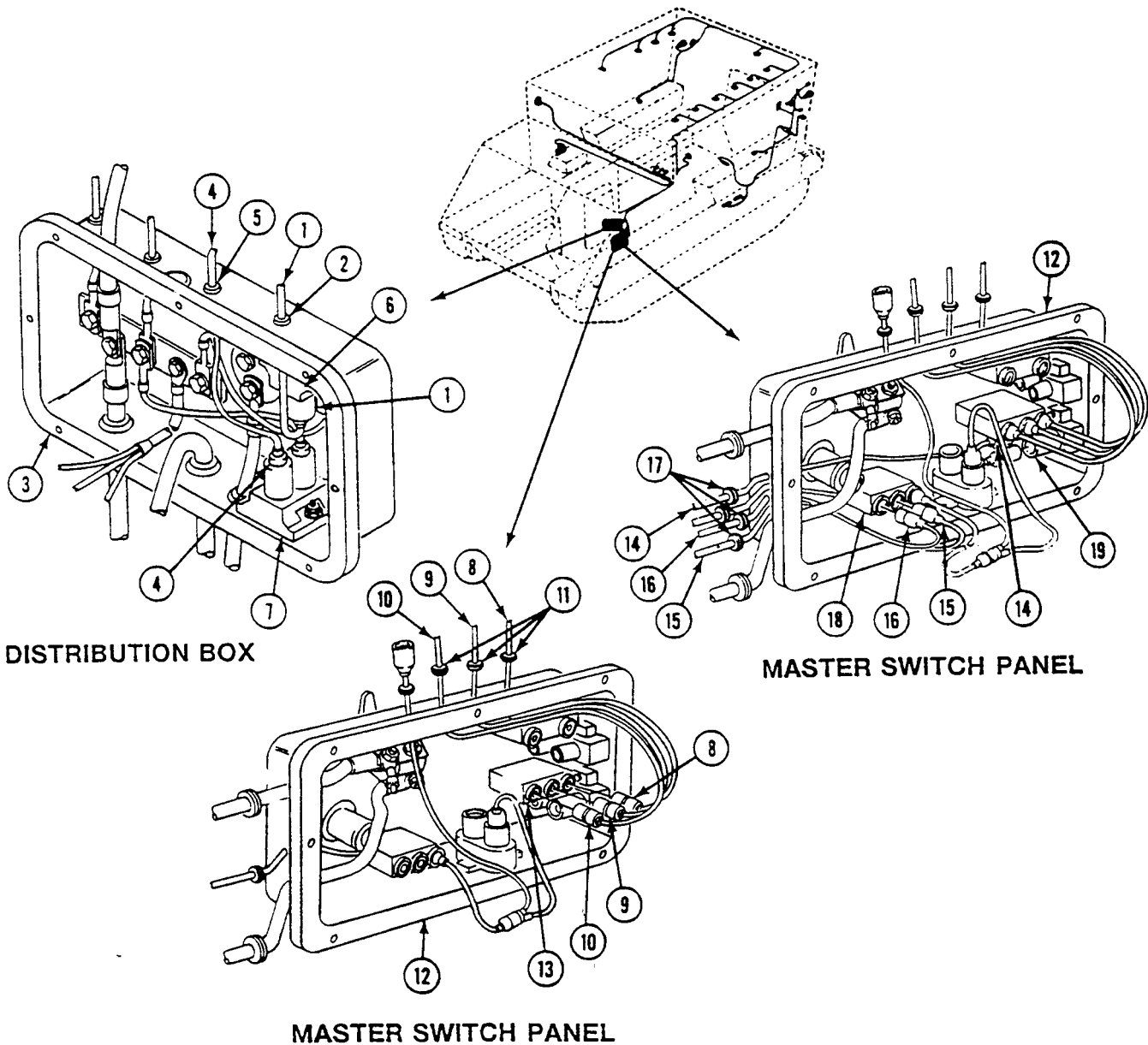

REPLACE REAR MAIN WIRING HARNESS (M577A3 ONLY) — Continued

0363 00

21. Install circuit 59 lead (1) and circuit 37B lead (2) and two grommets (3) in master switch panel (4).
22. Connect circuit 37B lead (2) to blower switch (5) and circuit breaker (6).
23. Connect circuit 59 lead (1) to blower switch (5).

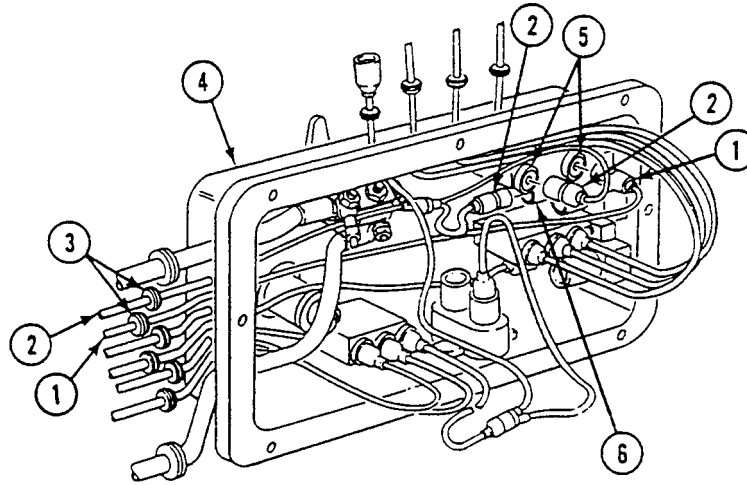
**MASTER SWITCH PANEL**

24. Connect wiring harness (7) to circuit 38E lead (8).
25. Connect wiring harness circuit 10 (9) in distribution box (10) to three circuit breakers (11)(12)(13), in master switch panel (4).

NOTE

Inspect gasket. Replace if damaged.

26. Install master switch panel (4) and gasket (14) on distribution box (10). Secure with eight screws (15), washers (16), and new locknuts (17).

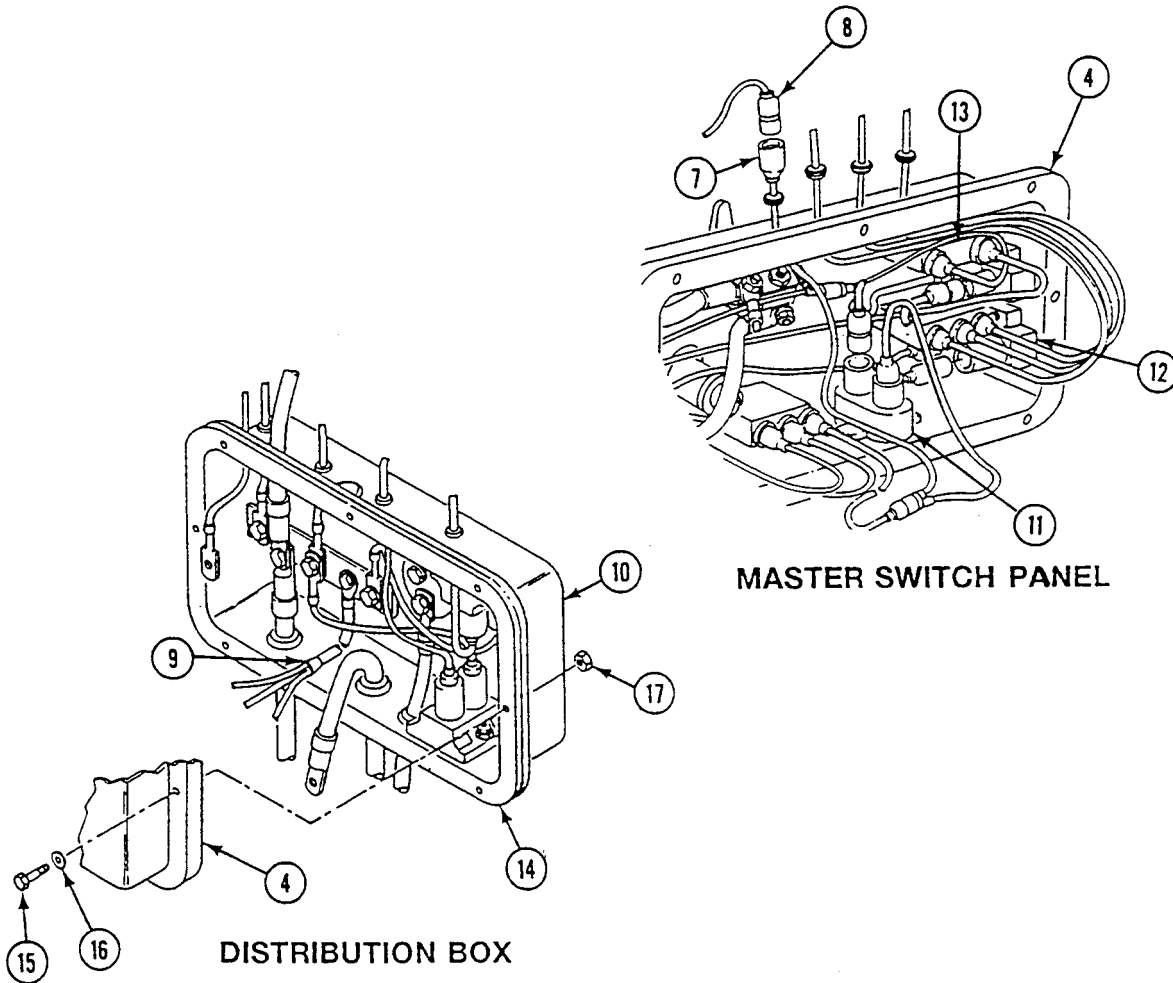

REPLACE REAR MAIN WIRING HARNESS (M577A3 ONLY) — Continued

0363 00

27. If NBC unit is installed, connect circuit 415 lead (1) to NBC unit.
28. Connect circuit 402 lead (2) to personnel heater wiring harness.
29. Connect circuit 400 lead (3) to personnel heater control box.
30. Install six clamps (4) on circuit 48 lead (5). Secure clamps (4) to six weldnuts (6) with six screws (7).
31. Install two new lockwashers (8), circuit 48 capacitor (9), and ground lead (10) on weldnut (11). Secure with screw (12).
32. Install circuit 48 lead connector (13) on bracket (14). Secure with four screws (15) and nuts (16).

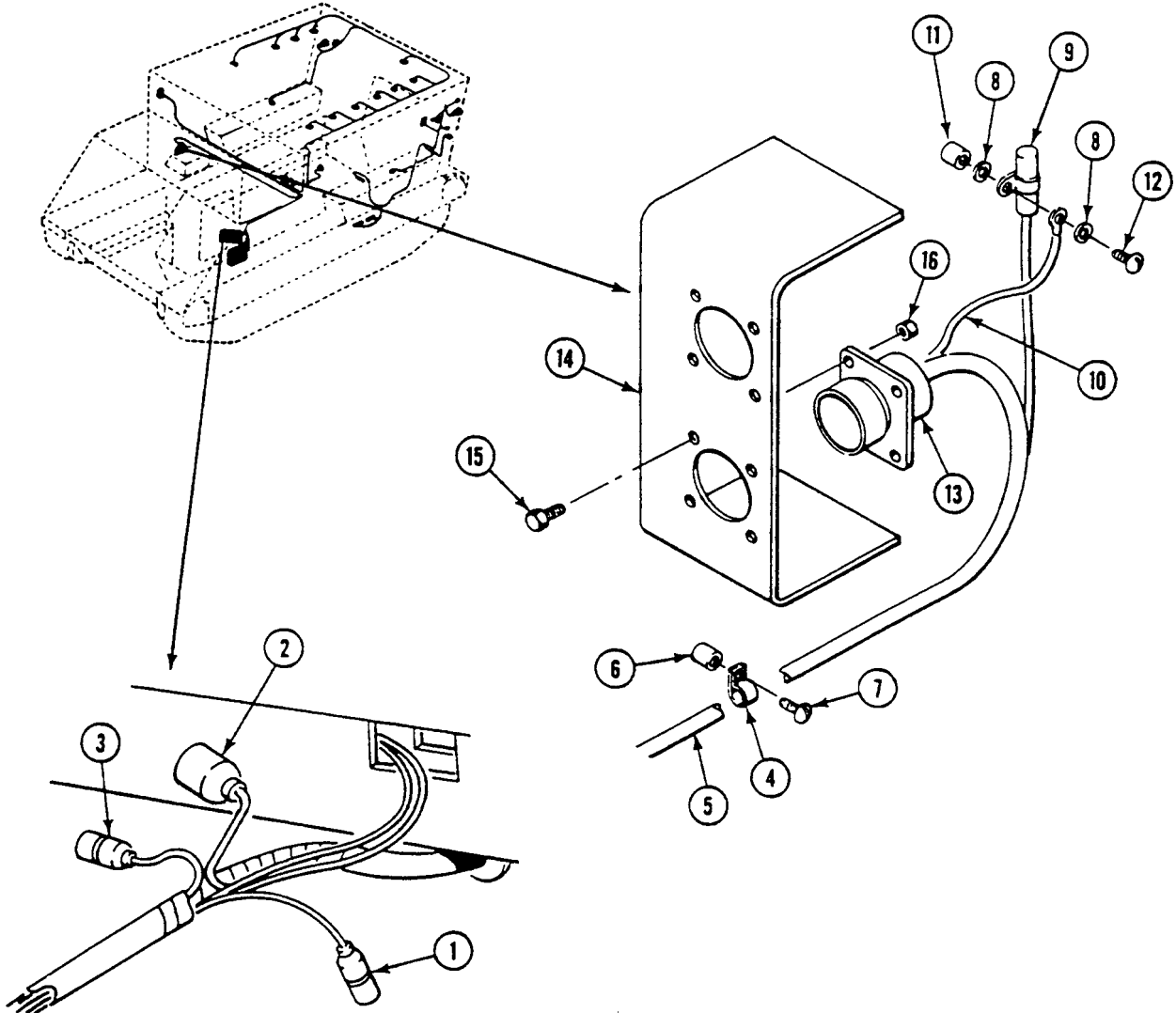

REPLACE REAR MAIN WIRING HARNESS (M577A3 ONLY) — Continued

0363 00

33. Install circuit 415 lead (1) and circuit 59 lead (2) in clamp (3). Secure clamp (3) on weldnut (4) with new lockwasher (5) and screw (6).
34. If NBC unit is installed, connect circuit 415 lead (1) to NBC unit.
35. Connect circuit 59 lead (2) to blower (7).
36. Install three circuit 48 connectors (8) on bracket (9). Secure with 12 screws (10) and nuts (11).
37. Install clamp (12), circuit 48C capacitor (13), and new lockwasher (14) on weldnut (15). Secure with screw (16).
38. Install rear main wiring harness (17) on weldnut. Secure clamp (12) with new lockwasher (18) and screw (23).
39. Install three ground leads (19) and new lockwashers (20) on weldnut (21). Secure with screw (22).

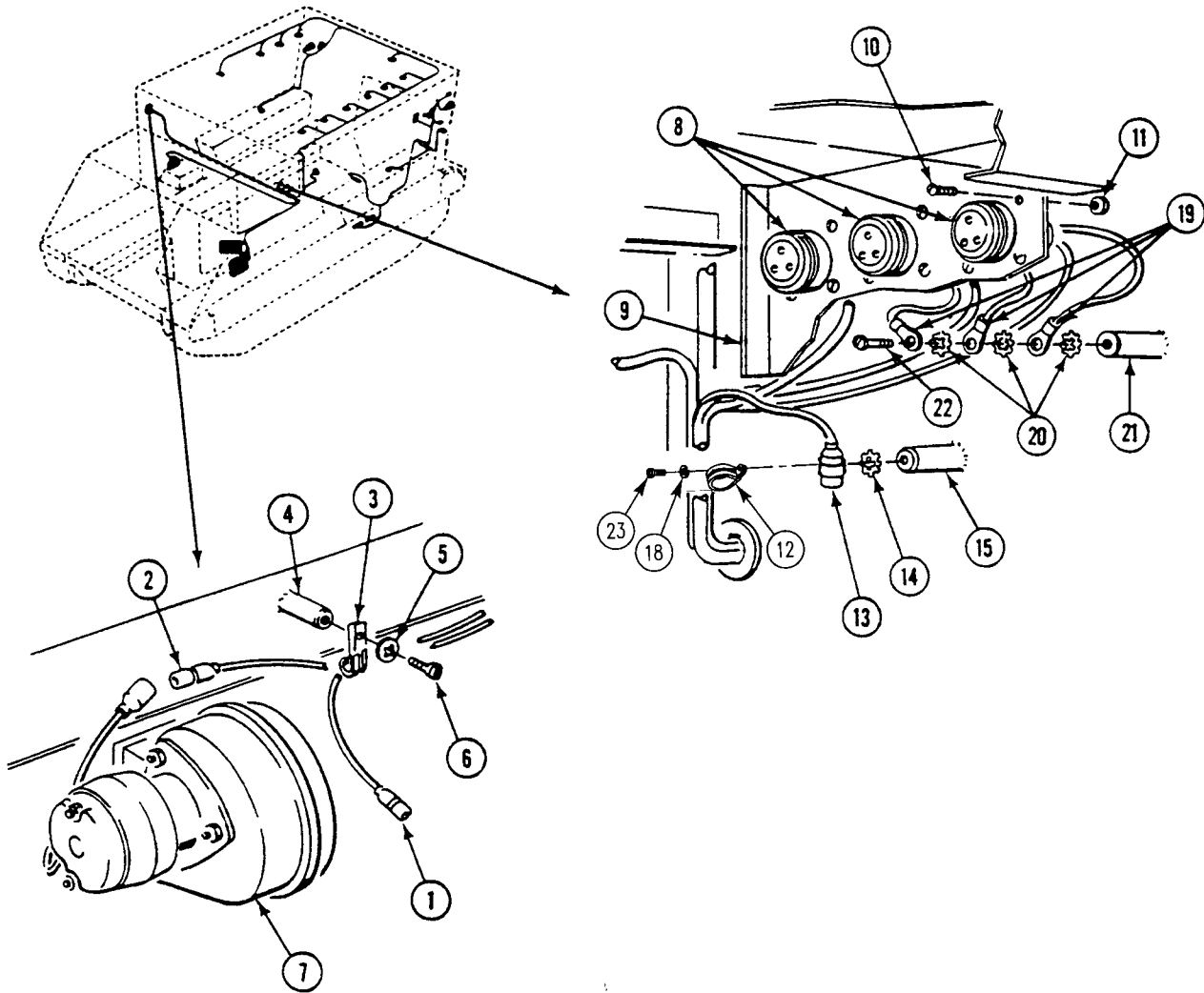

REPLACE REAR MAIN WIRING HARNESS (M577A3 ONLY) — Continued

0363 00

40. Install circuit 48A lead (1) in two clamps (2). Secure clamps (2) on two weldnuts (3) with two screws (4) and new lockwashers (5).
41. Install circuit 48A connector (6) on bracket (7). Secure with four screws (8) and nuts (9).
42. Connect circuit 38B lead (10) to front blackout light (11).
43. Connect circuit 38C lead (12) to left dome light (13).
44. Install rear main wiring harness (14) on weldnuts. Secure eight clamps (15) with eight new lockwashers (16) and screws (20).
45. Install two clamps (17) on rear main wiring harness (14). Secure clamps (17) on two weldnuts (18) with screws (19).

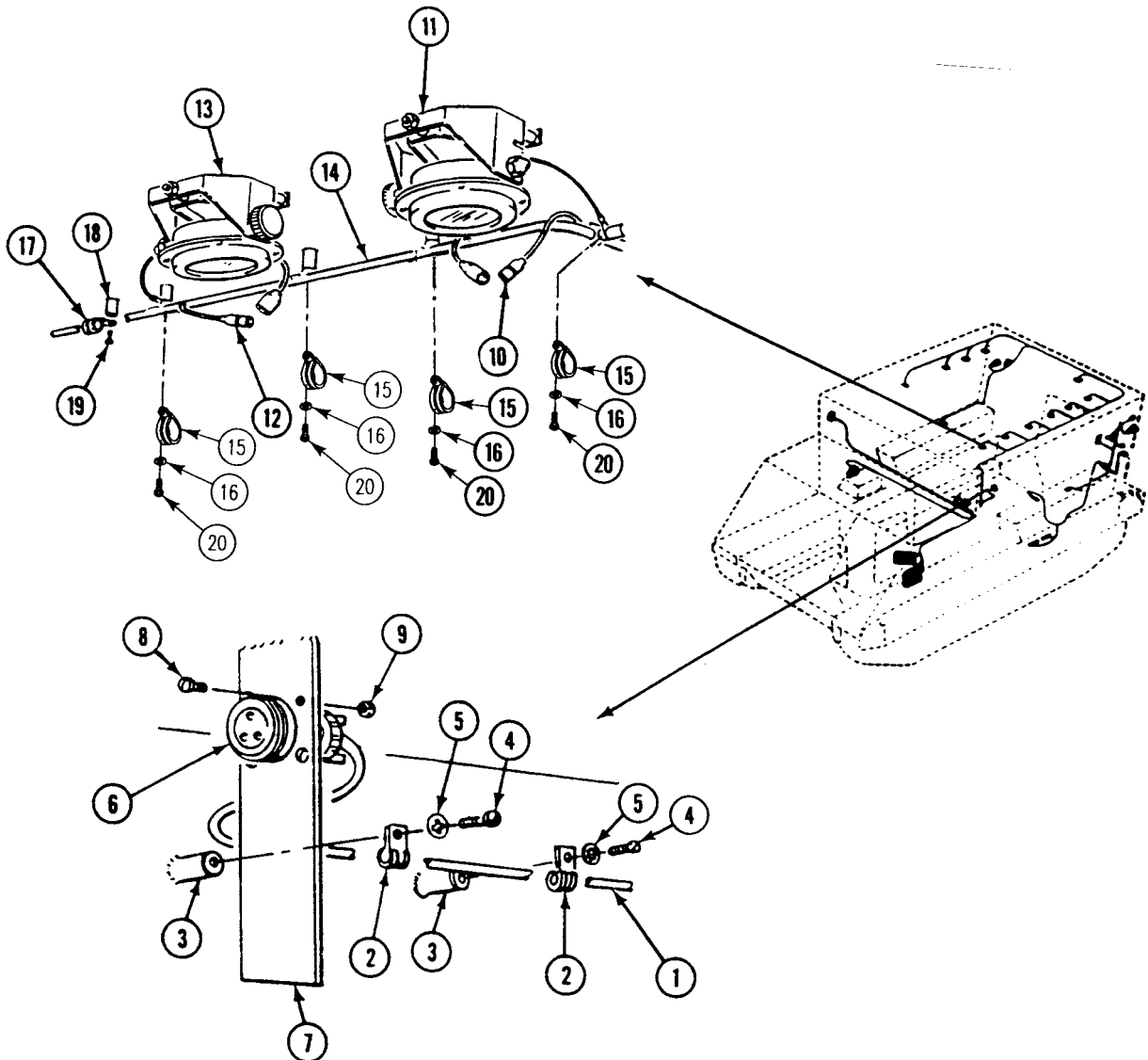

REPLACE REAR MAIN WIRING HARNESS (M577A3 ONLY) — Continued

0363 00

46. Pull circuit 21 lead (1), circuit 22 lead (2), circuit 23 lead (3), circuit 24 lead (4), and circuit 451 lead (5) through opening in floor transverse beam (6).
47. Install clamp (7) on rear main wiring harness (8). Secure clamp (7) and trailer wiring harness ground lead (9) on weldnut (10) with two new lockwashers (11) and screw (12).
48. Connect circuit 451 lead (5) to rear bilge pump (13).
49. Connect circuit 21 lead (1), circuit 22 lead (2), circuit 23 lead (3), and circuit 24 lead (4) to trailer wiring harness (14).
50. Install clamp (15) on rear main wiring harness (8). Secure clamp with screw (16) and nut (17).
51. Install clamp (15) and rear main wiring harness (8) on transverse beam (6). Secure with two screws (18) and nuts (19).
52. Install clamp (20) on rear main wiring harness (8). Secure clamp on weldnut (21) with new lockwasher (22) and screw (23).

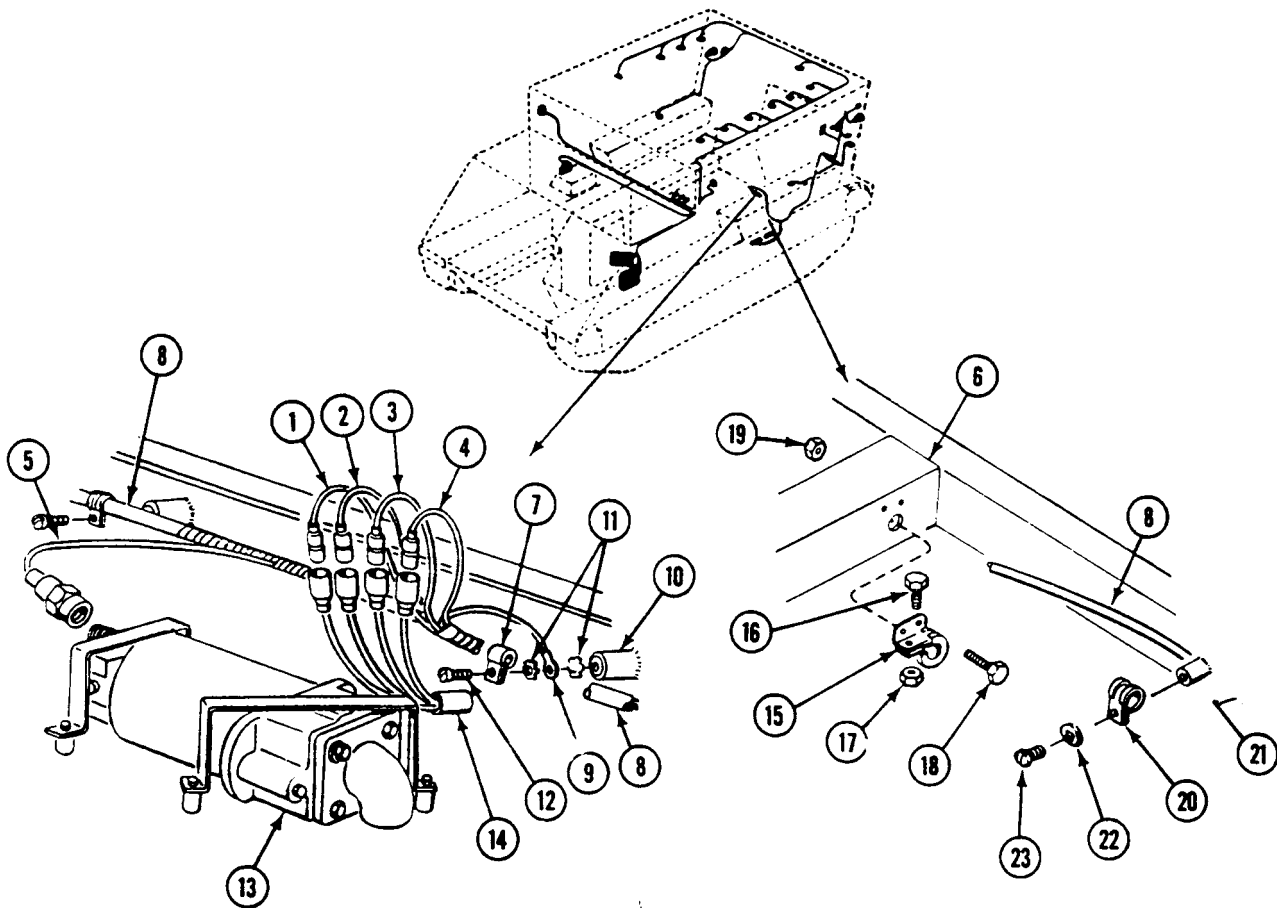

REPLACE REAR MAIN WIRING HARNESS (M577A3 ONLY) — Continued

0363 00

53. Connect circuit 402 lead (1) to personnel heater fuel pump (2).
54. Install two clamps (3) on circuit 30 lead (4). Secure clamps (3) and ground lead (5) on two weldnuts (6) with two new lockwashers (7) and screws (8).
55. Install ground lead (5) on left fuel quantity sending unit (9). Secure with screw (10), new lockwasher (11), and new lockwire (12).
56. Connect circuit 30 lead (4) on left sending unit (9).

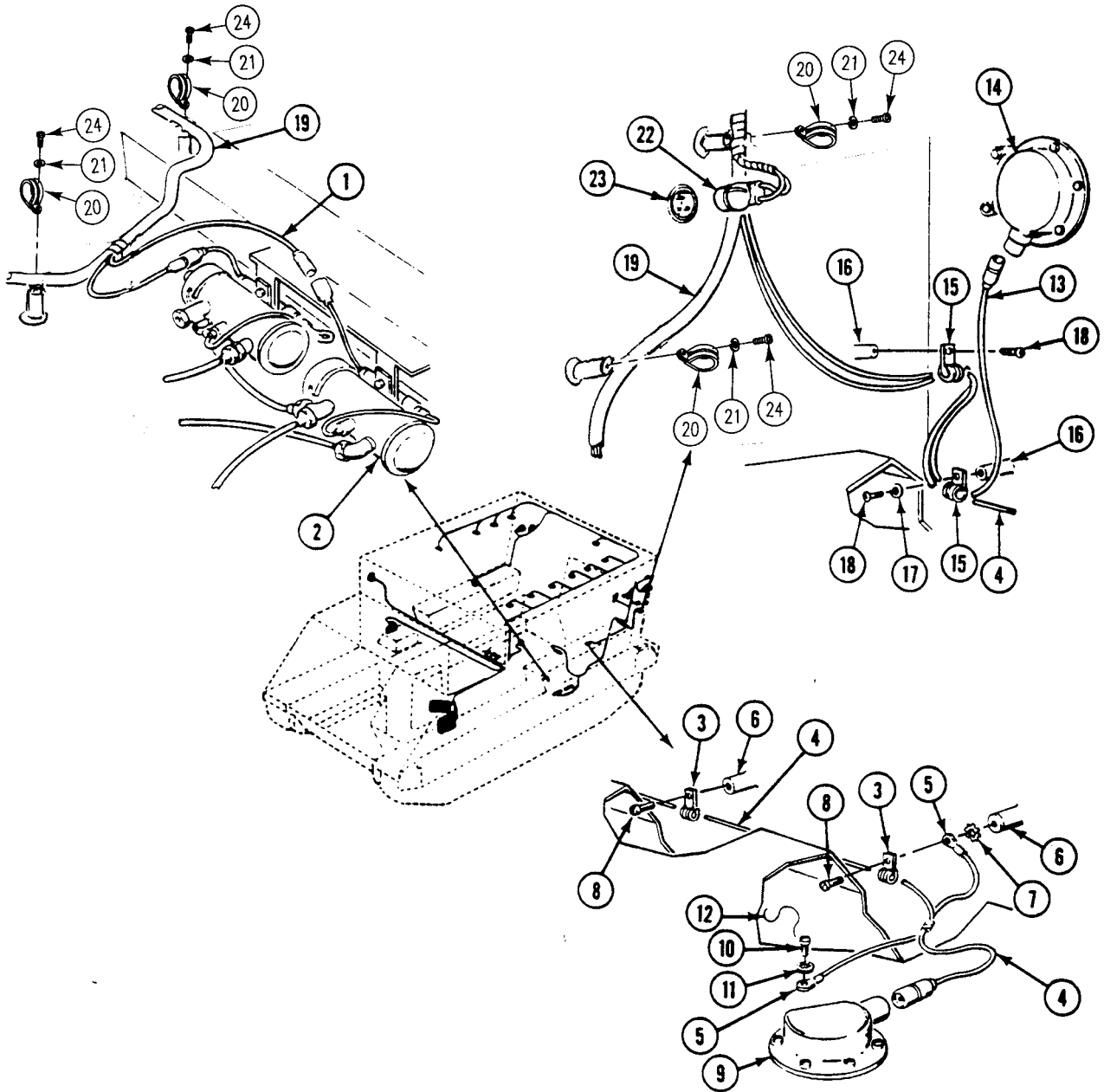

REPLACE REAR MAIN WIRING HARNESS (M577A3 ONLY) — Continued

0363 00

57. Connect circuit 509 lead (13) to buzzer (14).
58. Install two clamps (15) on circuit 30 lead (4) and Circuit 509 lead (13). Secure on two weldnuts (16) with one new lockwasher (17) and two screws (18).
59. Install rear main wiring harness (19) on seven weldnuts. Secure seven clamps (20) with new lockwashers (21) and screws (24).
60. Connect circuit 509 and 509A connector (22) to buzzer switch (23).

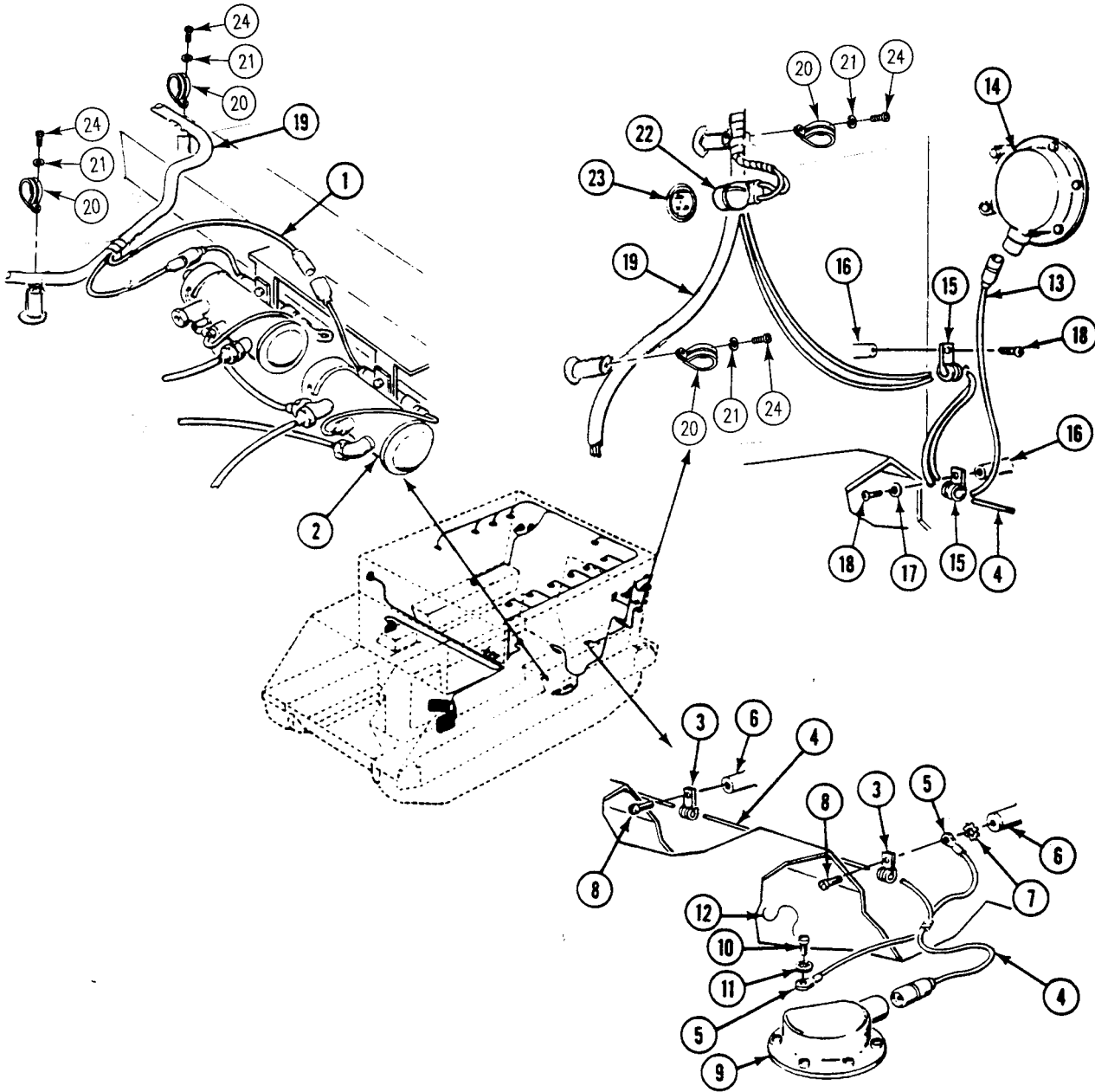

REPLACE REAR MAIN WIRING HARNESS (M577A3 ONLY) — Continued

0363 00

61. Connect circuit 38C lead (1) and circuit 38E lead (2) to blackout dome light switch (3).
62. Connect circuit 38 lead (4), circuit 38A lead (5), and circuit 38E lead (6) to dome light switch (7).
63. Connect circuit 21 lead (8), circuit 22 lead (9), and circuit 24 lead (10) to left tail light leads (11).
64. Connect circuit 37B lead (12) to left utility outlet lead (13).
65. Install two circuit 48 connectors (14) on bracket (15). Secure with eight screws (16) and nuts (17).
66. Install two new lockwashers (18) and ground leads (19) on weldnut (20). Secure with screw (21).
67. Install rear main wiring harness (17) on seven weldnuts. Secure seven clamps (12) with new lockwashers (18) and screws (23).

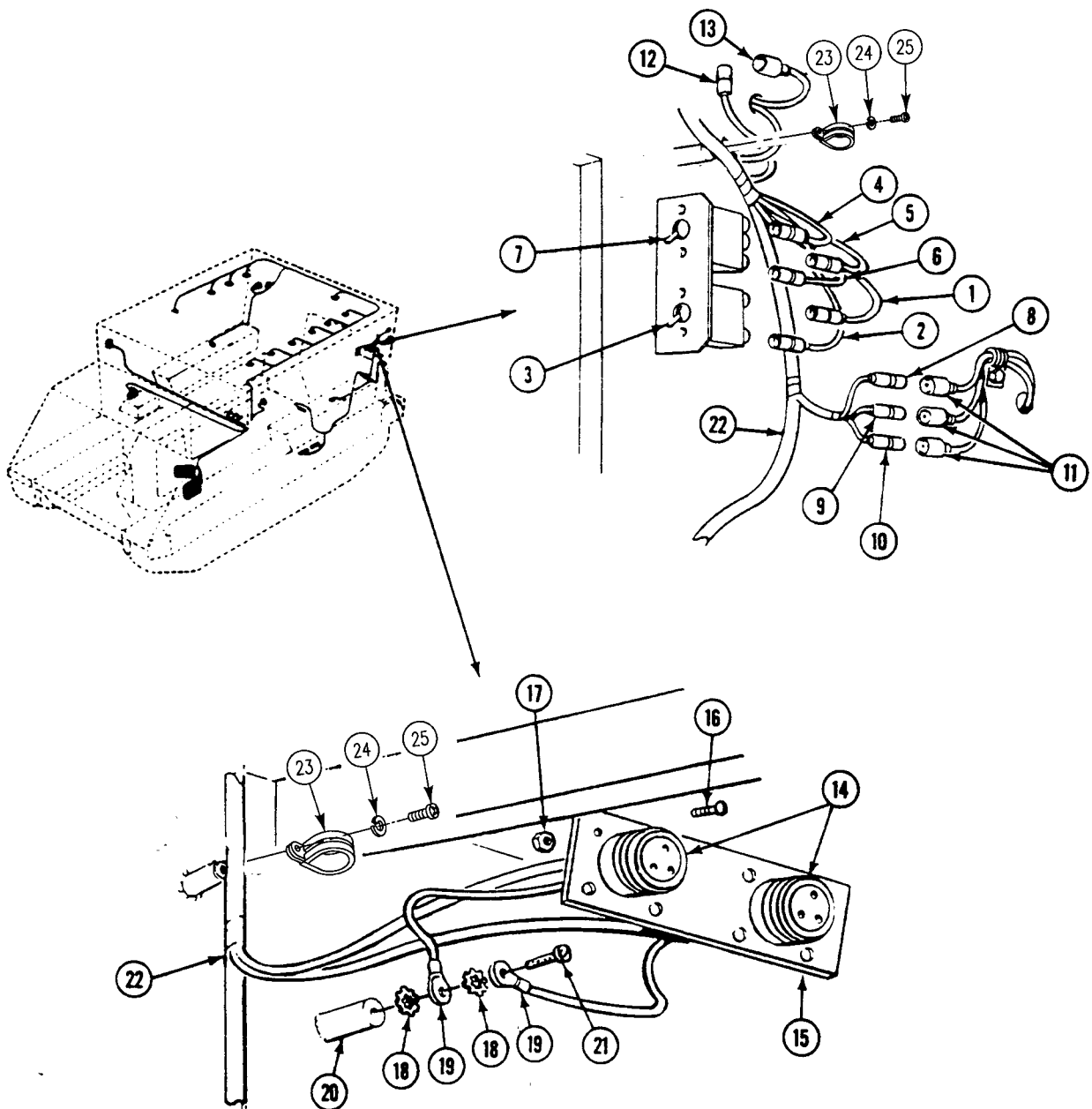

REPLACE REAR MAIN WIRING HARNESS (M577A3 ONLY) — Continued

0363 00

68. Connect four circuit 38C leads (1) to four left side dome lights (2).
69. Install two clamps (3) on circuit 38B lead (4). Secure clamps (3) and ground lead (5) on two weldnuts (6) with one new lockwasher (7) and two screws (8).

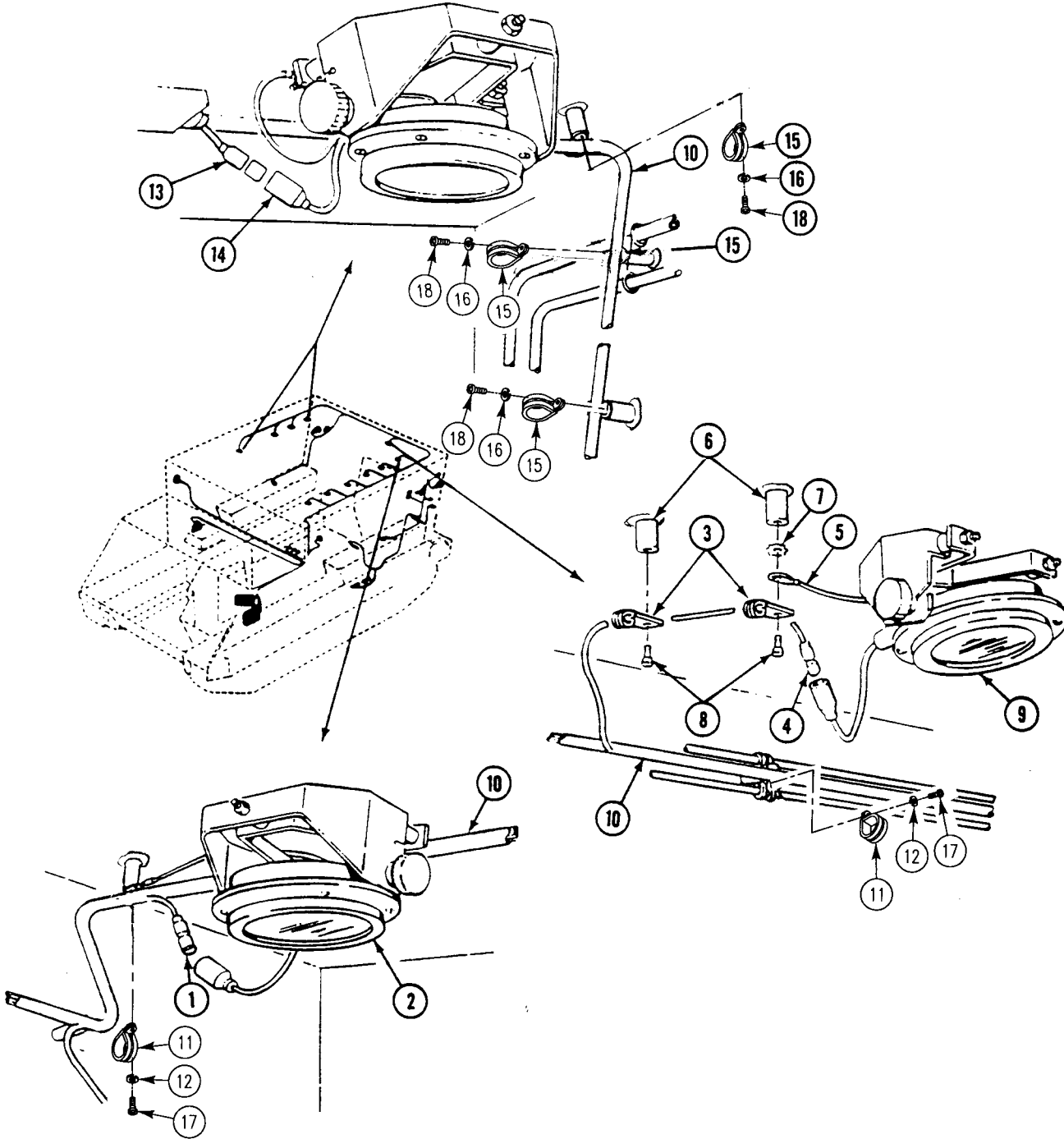

REPLACE REAR MAIN WIRING HARNESS (M577A3 ONLY) — Continued

0363 00

70. Connect circuit 38B lead (4) to rear blackout dome light (9).
71. Secure rear main wiring harness (10) on six weldnuts using six clamps (11) with new lockwashers (12) and screws (17).
72. Connect four circuit 38C leads (13) to four right side dome lights (14).
73. Secure rear main wiring harness (10) on eight weldnuts using eight clamps (15) with new lockwashers (16) and screws (18).

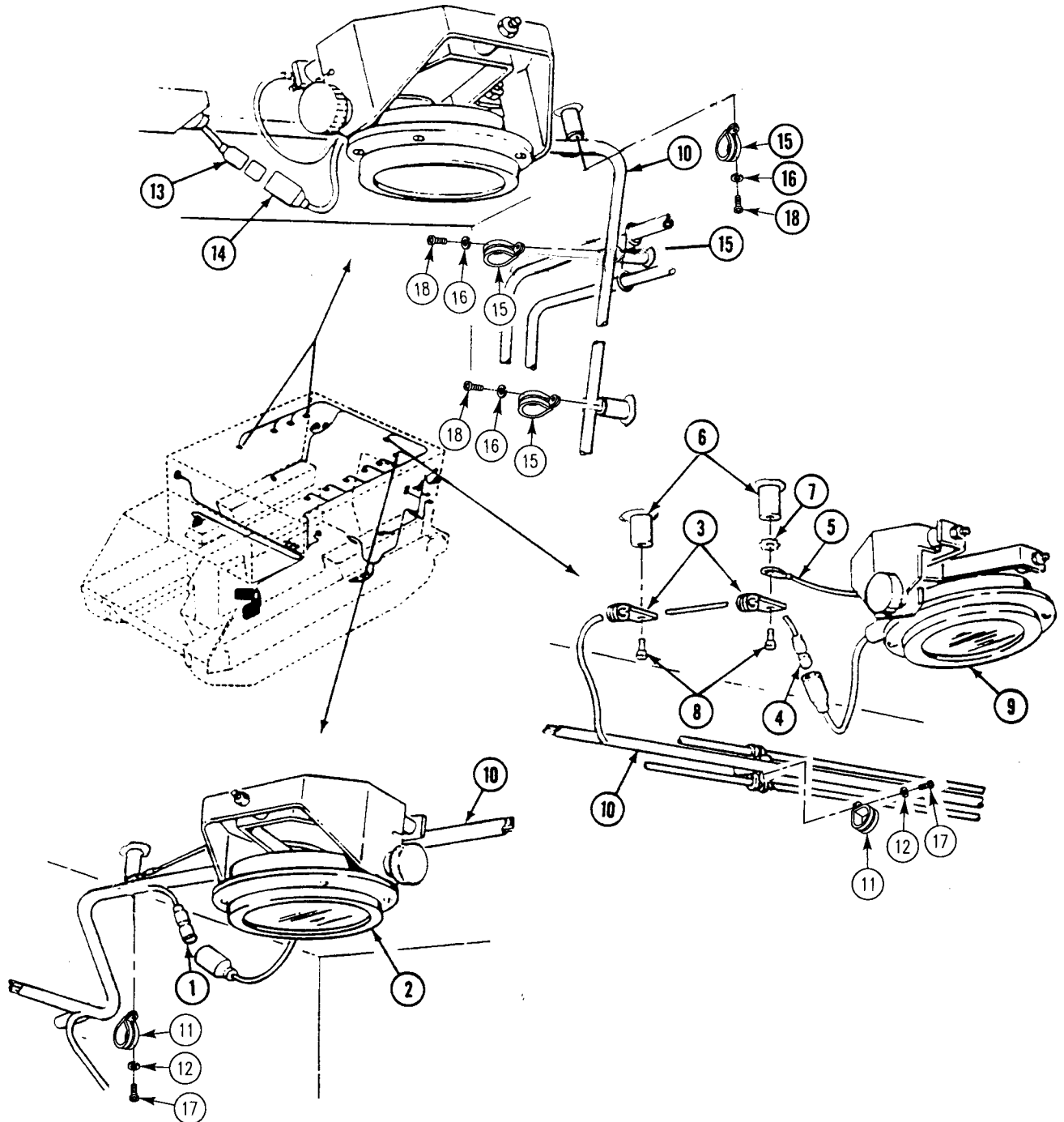

REPLACE REAR MAIN WIRING HARNESS (M577A3 ONLY) — Continued

0363 00

74. Connect circuit 37A lead (1) to right utility outlet lead (2).
75. If NBC unit is installed, connect circuit 415 lead (3) to NBC unit switch.
76. Connect circuit 23 lead (4) and circuit 24 lead (5) to right tail light (6).
77. Install three clamps (7) on circuit 29 lead (8). Secure ground lead (9) and clamps (7) on three weldnuts (10) with two new lockwashers (11), three screws (12), and flat washers (13).
78. Install ground lead (9) on right fuel quantity sending unit (14). Secure with screw (15), new lockwasher (16), and new lockwire (17).
79. Connect circuit 29 lead (8) on right fuel quantity sending unit (14).

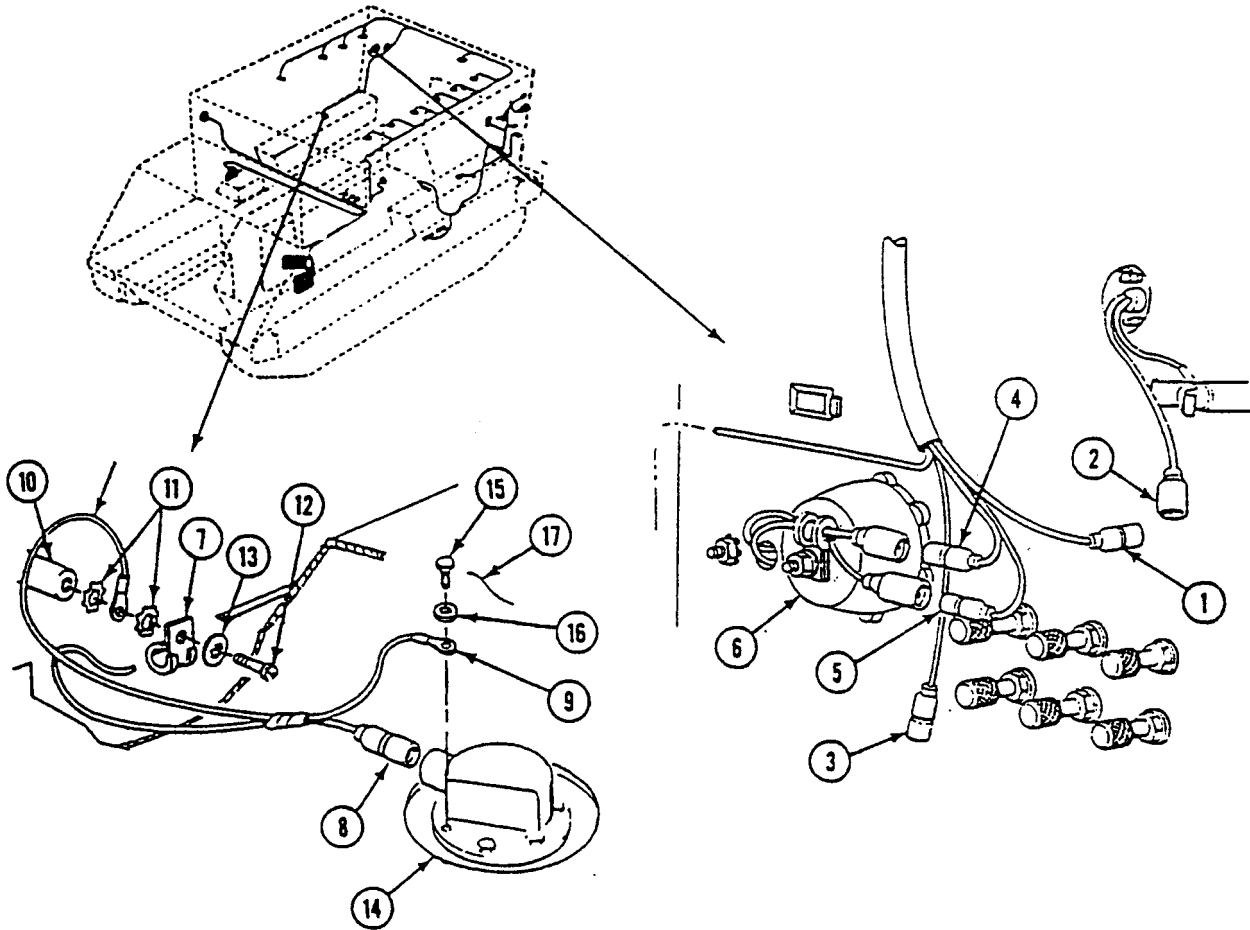

FOLLOW-THROUGH STEPS

1. Install rear floor plate (WP 0539 00).
2. Connect battery ground lead (WP 0338 00).
3. Install battery access cover (see your -10).
4. Turn MASTER SWITCH to ON (see your -10. Check that electrical system works properly).
5. Start engine (see your -10).
6. Raise and lock ramp (see your -10).
7. Stop engine (see your -10).

END OF TASK

REPLACE REAR MAIN WIRING HARNESS (M1064A3 ONLY)

0364 00

THIS WORK PACKAGE COVERS:

- Removal (page 0364 00-1).
- Inspection and Repair (page 0364 00-13).
- Installation (page 0364 00-13).

INITIAL SETUP:

Maintenance Level

Unit

References

See your -10

Tools and Special Tools

General Mechanic's Tool Kit (WP 0926 00, Item 65)

Equipment Condition

Materials/Parts

- Fibrous twine (WP 0928 00, Item 31)
- Insulation tape (WP 0928 00, Item 39)
- Grommet (4)
- Locknut (21)
- Lockwasher (45)

- Engine stopped (see your -10)
- Carrier blocked (see your -10)
- Battery ground strap disconnected (WP 0337 00)
- Ramp lowered (see your -10)
- Rear floor plate removed (WP 0543 00)
- Rear bilge pump strainer removed (WP 0635 00)

Personnel Required

Unit Mechanic

REMOVAL

NOTE

Tag leads before removal.

1. Remove two screws (1), lockwashers (2), washers (3), and harness guard (4) from top of right fuel tank (5). Discard lockwashers.

REPLACE REAR MAIN WIRING HARNESS (M1064A3 ONLY) — Continued

0364 00

2. Disconnect circuit 23 and 24 leads (6), (7) from right tail light leads (8)(9).
3. Disconnect circuit 31 lead (10) from fuel transmitter lead (11) on right fuel tank (5).
4. Remove two screws (12), lockwashers (13), washers (14), and harness bracket (15) from top of right fuel tank (5). Discard lockwashers.
5. Remove screw (16), lockwasher (17), washer (18), and harness guard (19) from top of rear hull. Discard lockwasher.

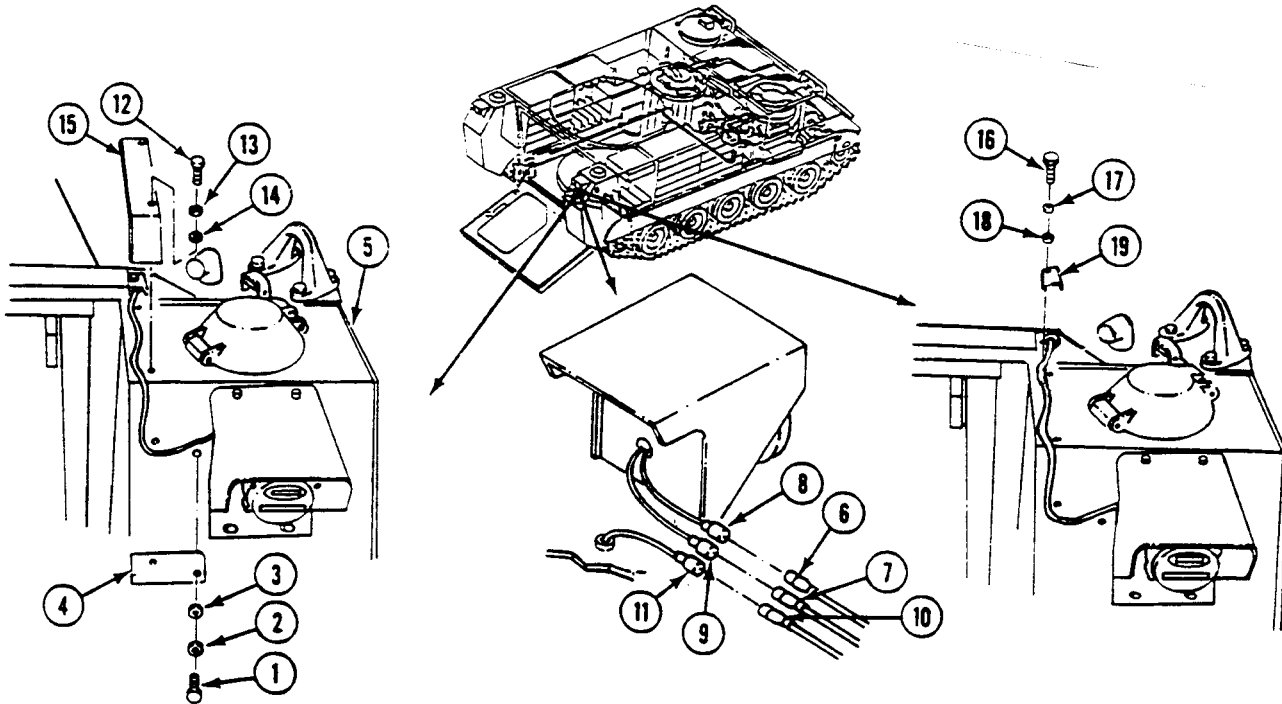

REPLACE REAR MAIN WIRING HARNESS (M1064A3 ONLY) — Continued

0364 00

6. Remove nut (1), washer (2), and rubber bushing (3) around harness (4) from connector (5).
7. Remove connector (5) from hull.
8. Pull harness (4) through hole in hull top. Leave connector (5), rubber bushing (3), washer (2), and nut (1) on harness.
9. Remove screw (6), locknut (7), clamp (8), and harness (4) from upper bilge tube clamp (9). Discard locknut.
10. Remove two screws (10), lockwashers (11), clamps (12), and harness (4) from two lower bilge tube clamps (13). Discard lockwashers.

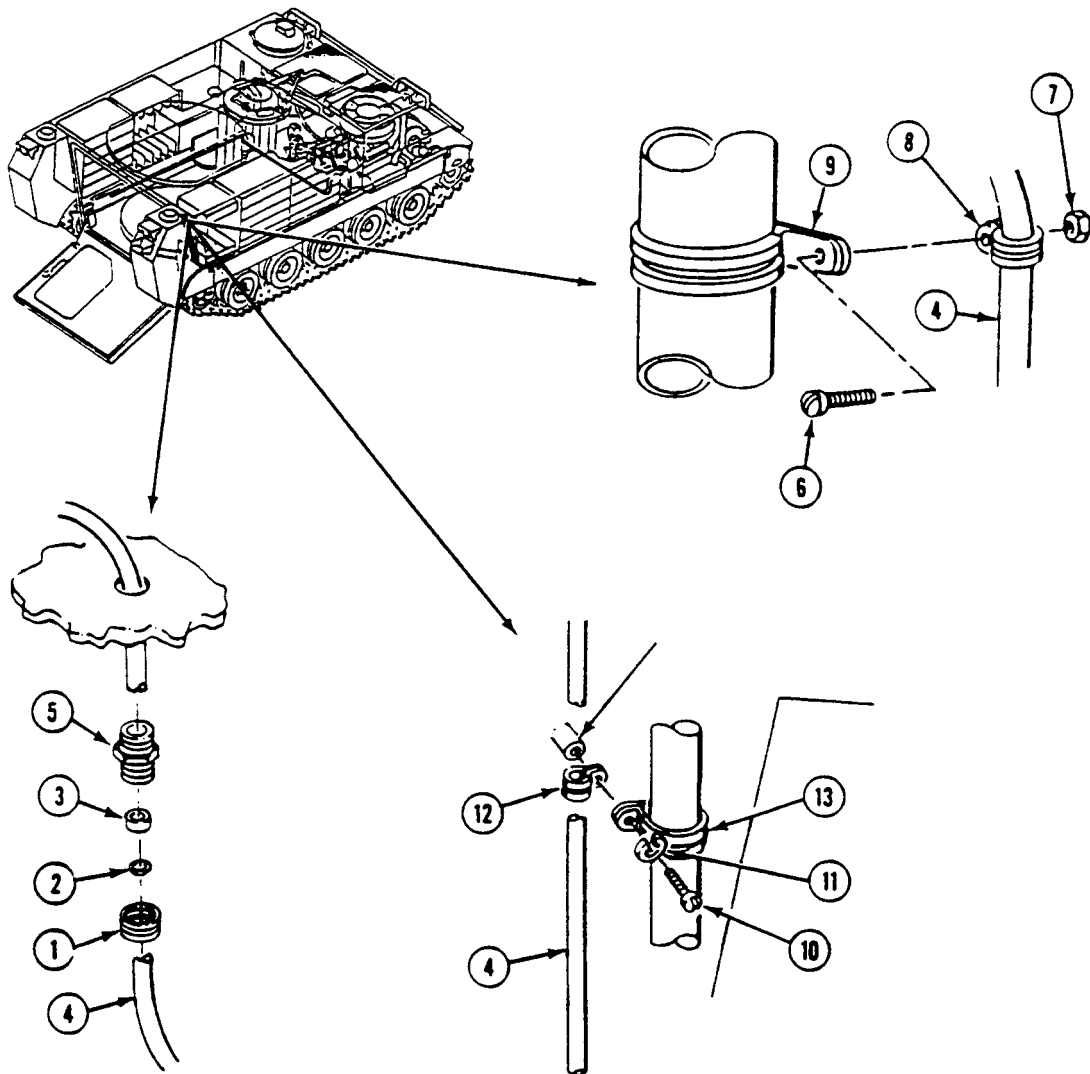

NOTE

Tag leads before removal.

11. Disconnect circuit 451 lead (1) from rear bilge pump (2).
12. Disconnect circuit 21 (3), 22 (4), 23 (5), and 24 (6) leads from trailer wiring harness leads (7)(8)(9)(10).
13. Remove two screws (11), locknuts (12), and clamp (13) from floor beam (14). Discard locknuts.
14. Remove screw (15), locknut (16), and clamp (13) from harness (17). Discard locknut.
15. Remove three screws (18), lockwashers (19), clamps (20), and harness (17) from weldnuts. Discard lockwashers.

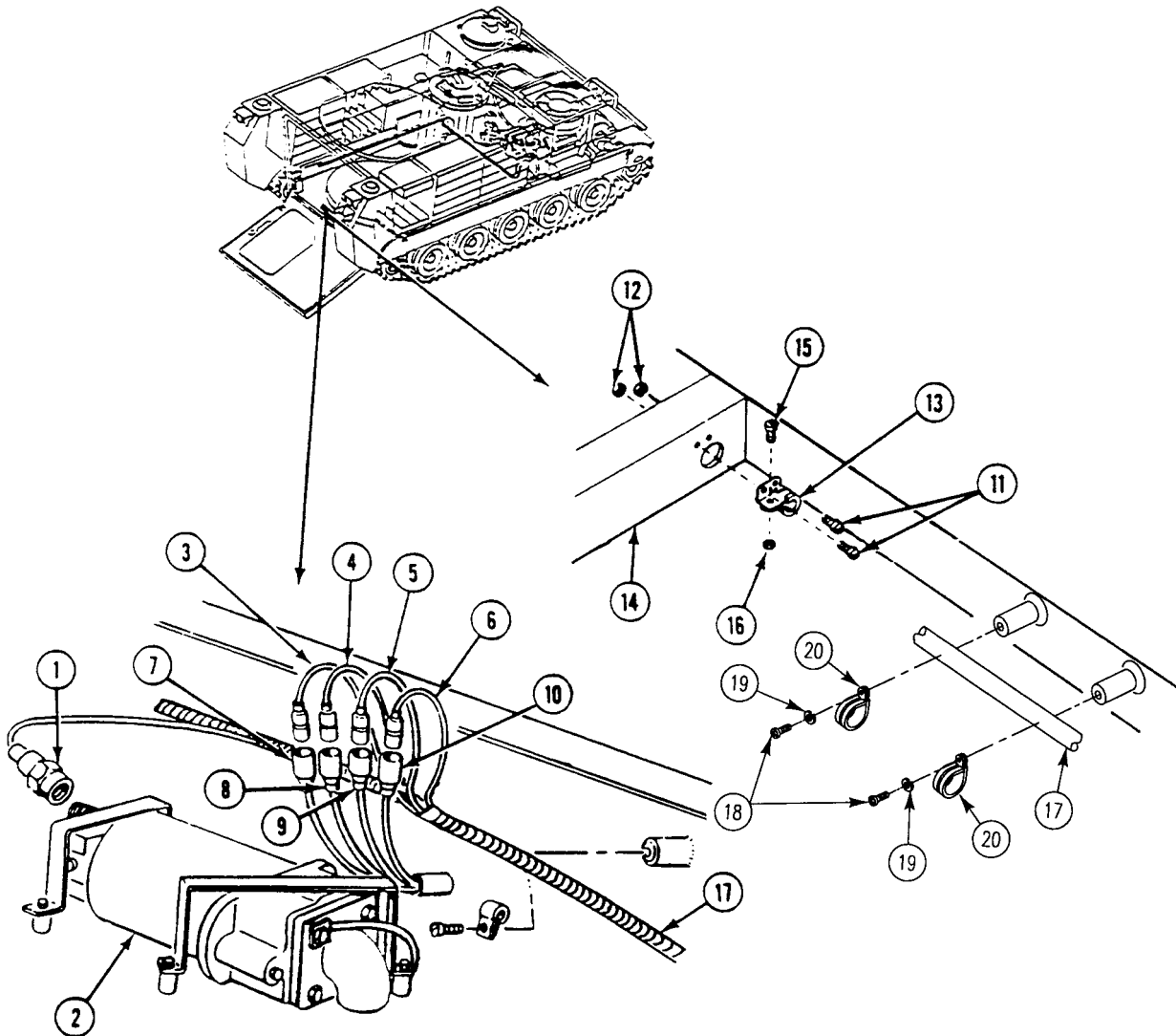

REPLACE REAR MAIN WIRING HARNESS (M1064A3 ONLY) — Continued

0364 00

16. Remove screw (1), lockwasher (2), clamp (3), and harness (4) from rear hull plate. Discard lockwasher.
17. Remove two screws (5), lockwashers (6), and guard (7) from two weldnuts (8) on rear hull plate. Discard lockwashers.
18. Remove two screws (9), locknuts (10), clamps (11), and harness (4) from guard (7). Discard locknuts.
19. Remove two screws (12), lockwashers (13), washers (14), and harness guard (15) from top of left fuel tank (16). Discard lockwashers.
20. Disconnect circuit 21 (17), 22 (18), and 24 (19) leads from left tail light leads (20)(21)(22).
21. Disconnect circuit 30 lead (23) from fuel transmitter lead (24) on left fuel tank (16).

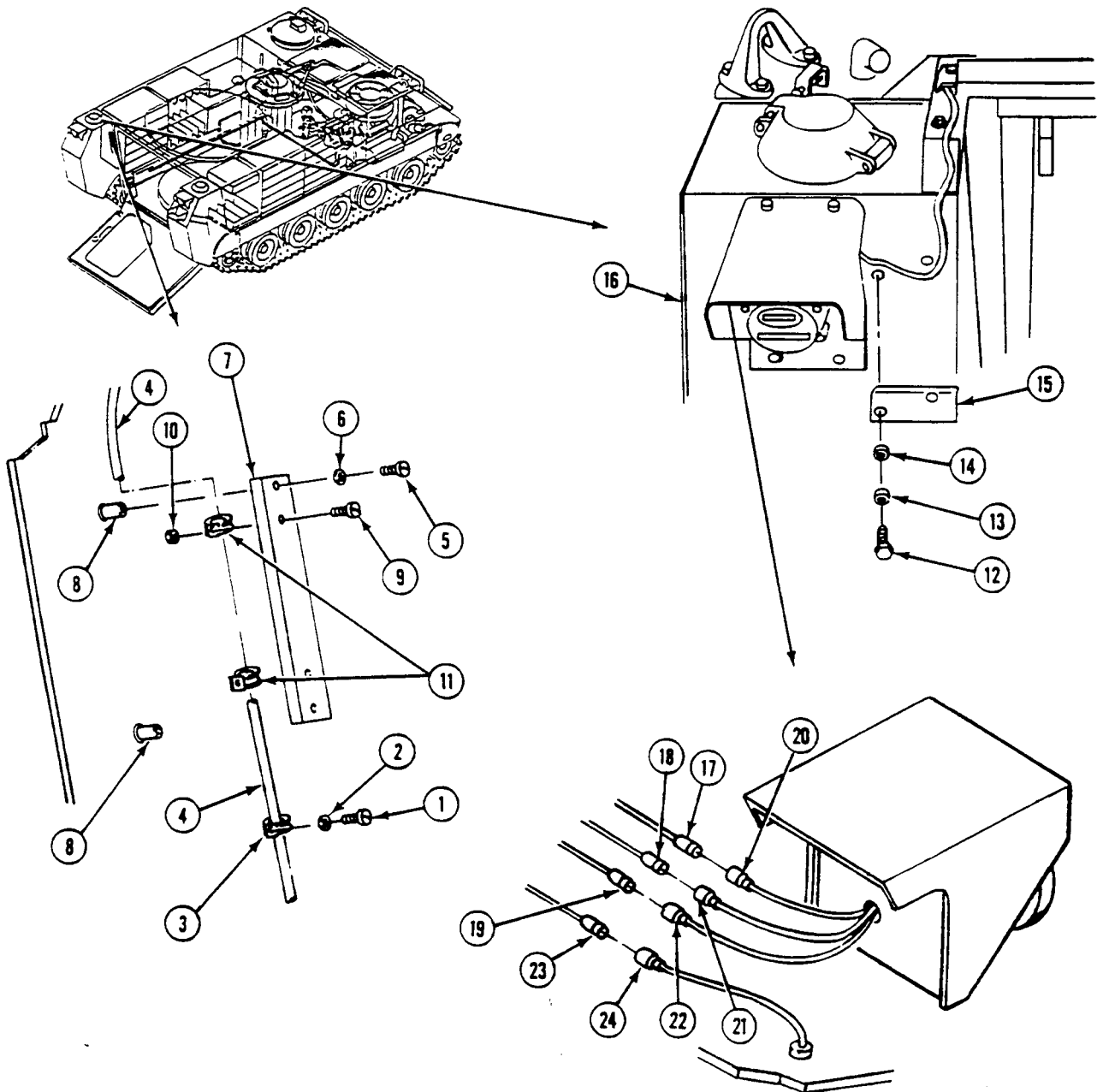

REPLACE REAR MAIN WIRING HARNESS (M1064A3 ONLY) — Continued

0364 00

22. Remove two screws (1), lockwashers (2), washers (3), and harness bracket (4) from top of left fuel tank (5). Discard lockwashers.
23. Remove screw (6), lockwasher (7), washer (8), and harness guard (9) from top of rear hull. Discard lockwasher.
24. Remove nut (10), washer (11), and rubber bushing (12) around harness (13) from connector (14).
25. Remove connector (14) from hull.
26. Pull harness (13) through hole in hull top. Leave connector (14), rubber bushing (12), washer (11), and nut (10) on harness (13).

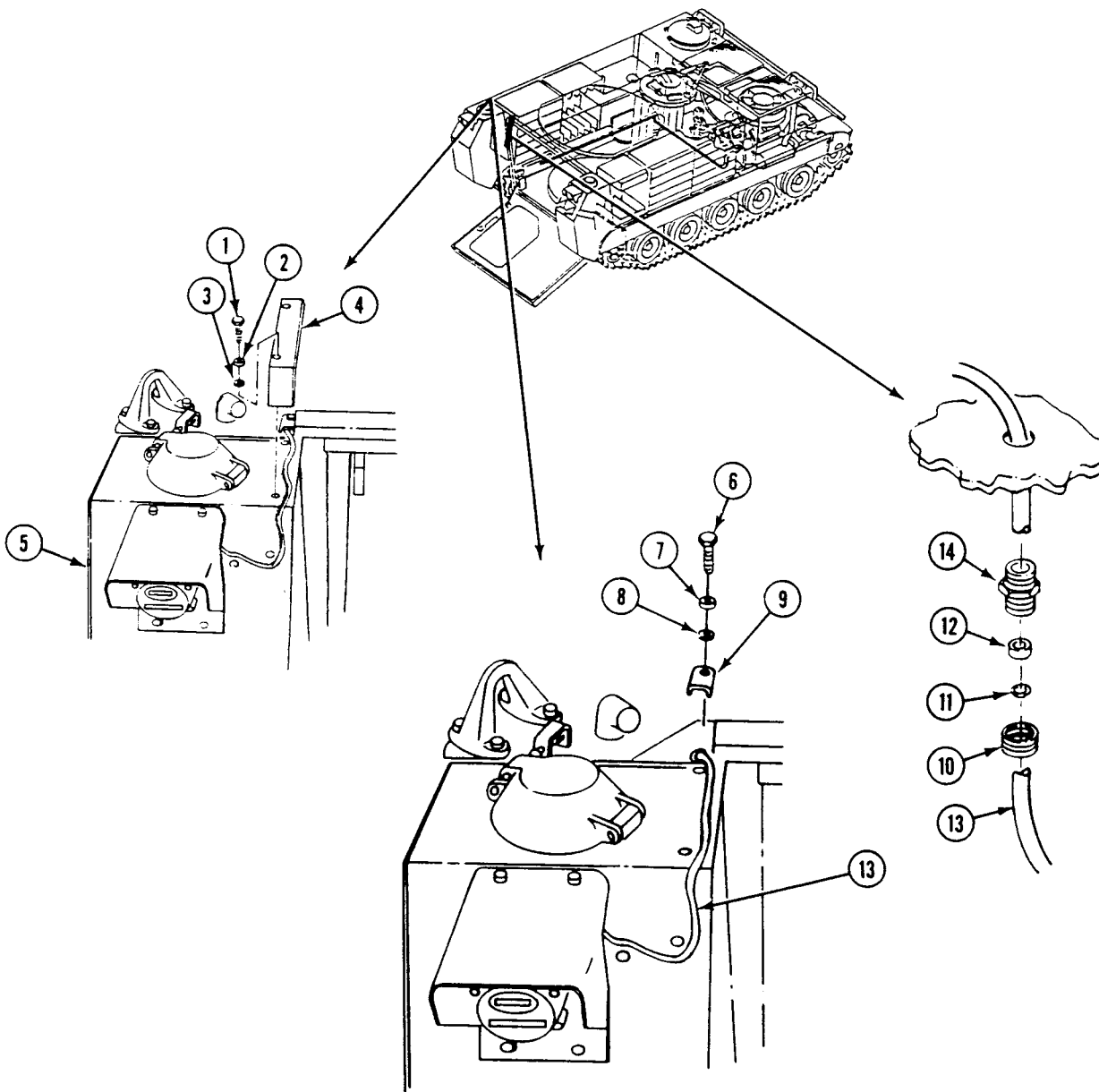

REPLACE REAR MAIN WIRING HARNESS (M1064A3 ONLY) — Continued

0364 00

27. Open top ammo rack (see your -10).
28. Remove nine screws (1), lockwashers (2), clamps (3), and harness (4) from weldnuts (5) on left hull plate. Discard lockwashers.
29. Remove screw (8), lockwasher (6), clamp (7), harness (4), ground lead (9), two lockwashers (10), and capacitor (11) from weldnut (12). Discard lockwashers.
30. Remove tape, screw (13), and circuit 48 lead (14) from capacitor (11).
31. Remove four screws (15), locknuts (16), and circuit 48 radio receptacle (17) from bracket (18). Discard locknuts.
32. Remove two screws (1), lockwashers (3), clamps (24) and circuit 48 lead (2) from weldnuts. Discard lockwashers.

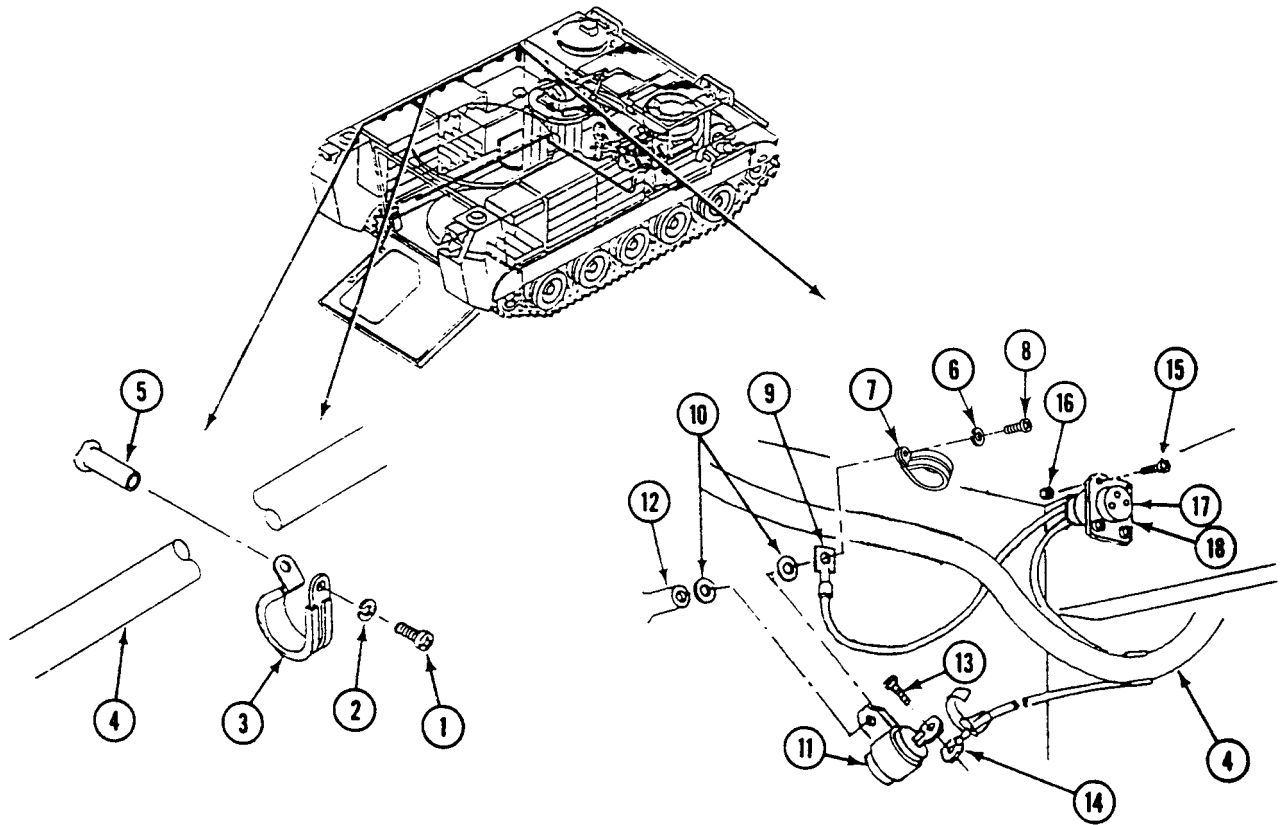

REPLACE REAR MAIN WIRING HARNESS (M1064A3 ONLY) — Continued

0364 00

33. Lower left crew seat backrest. Turn handle (4) clockwise and pull battery drawer (5) out.
34. Remove nut (6), screw (7), circuit 6 lead (8), circuit 6P lead (9), and circuit 48 lead (2) from battery terminal (10).
35. Remove circuit 48 lead (2) from grommet (11) in battery box (12). Discard grommet.
36. Remove two screws (13), lockwashers (15), four clamps (25), and circuit 48 lead (2) from weldnuts. Discard lockwashers.

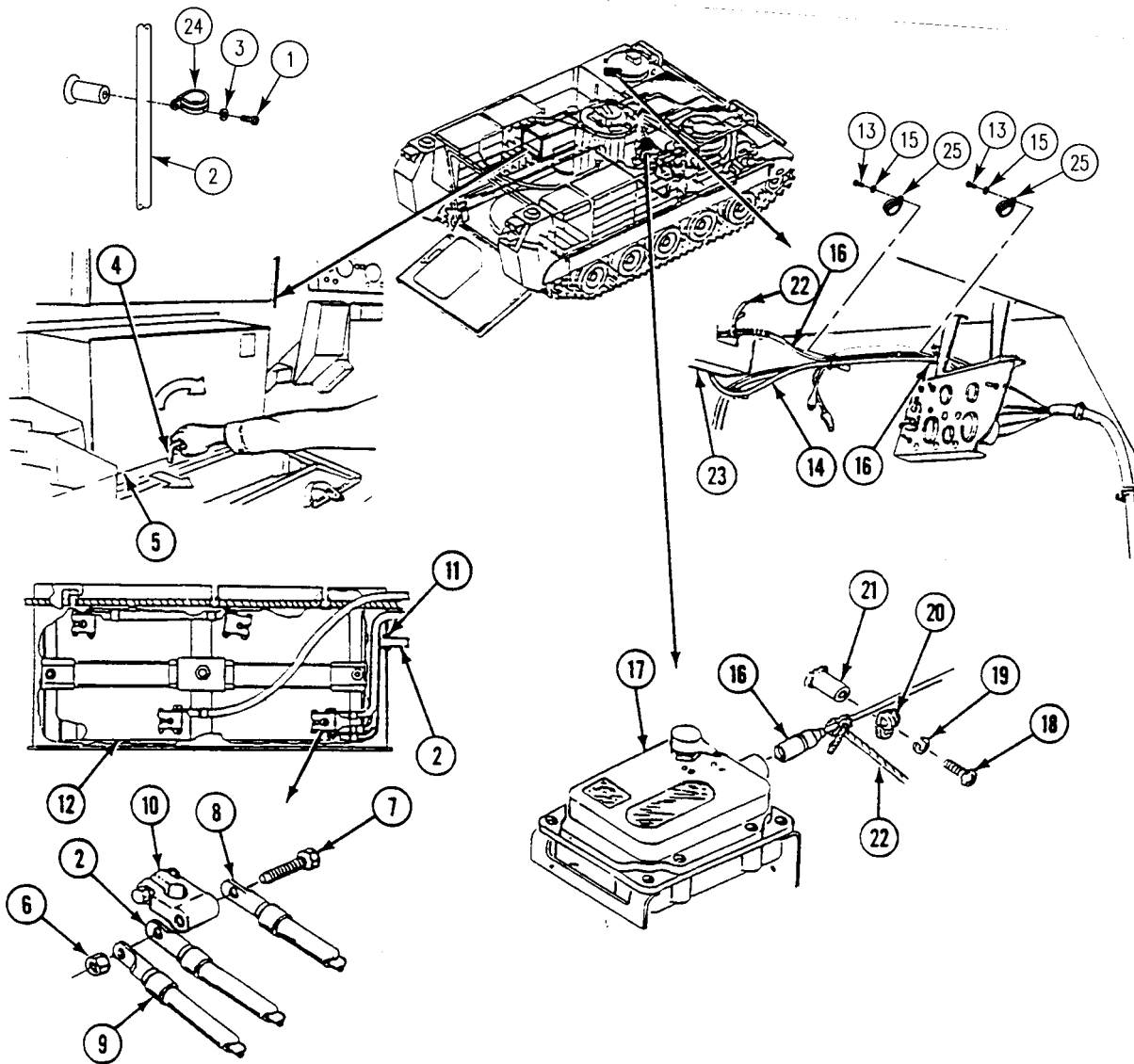

37. Disconnect circuit 38 lead (16) from dome light (17).

NOTE

If needed, remove personnel heater for access.

38. Remove three screws (18), lockwashers (19), clamps (20), and circuit 38 lead (16) from three weldnuts (21). Discard lockwashers.

39. Attach twine (22) to circuit 38 lead (16). Pull lead through transverse beam (23) into drivers compartment. Remove twine from lead and leave it in transverse beam.

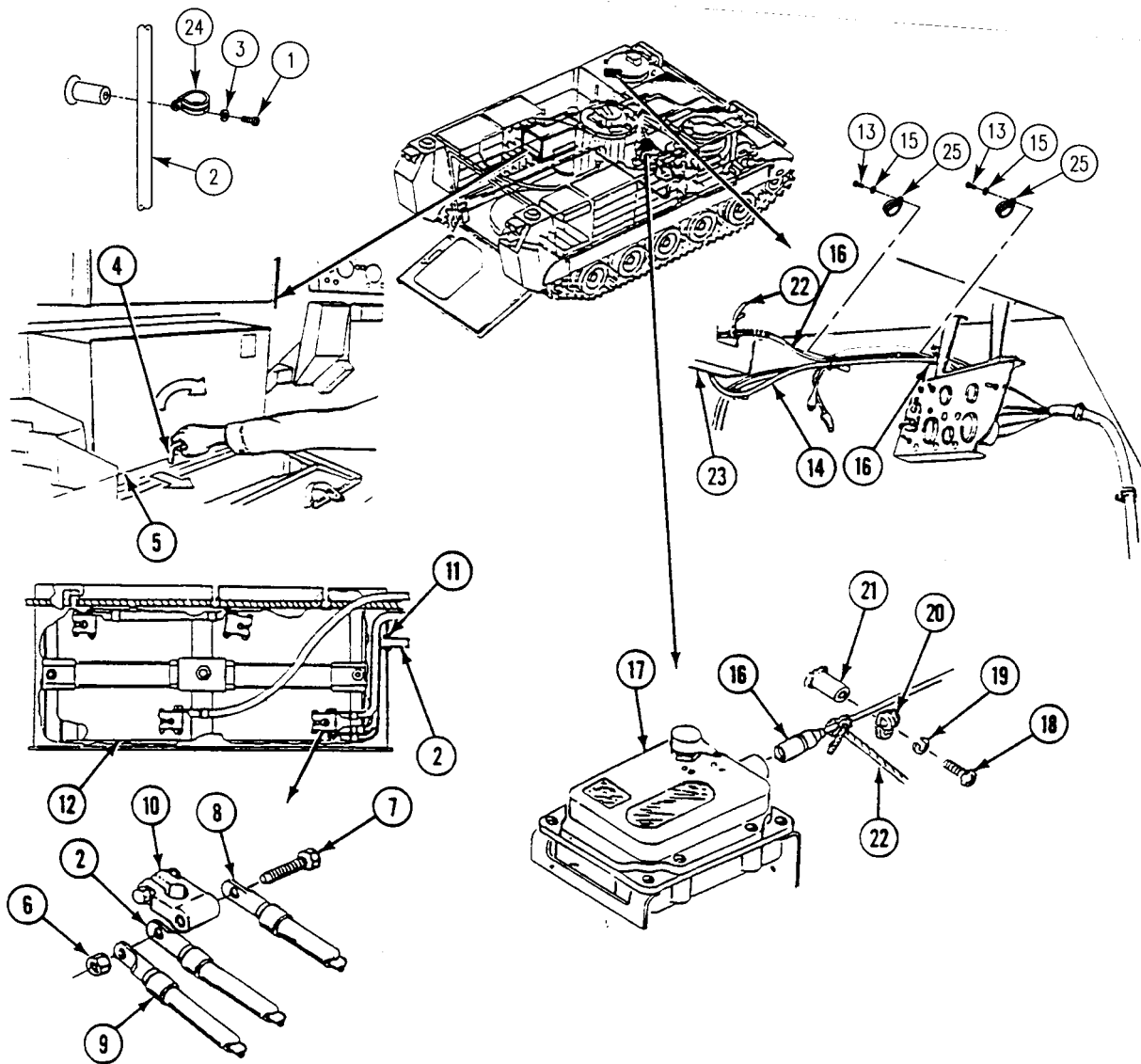

REPLACE REAR MAIN WIRING HARNESS (M1064A3 ONLY) — Continued

0364 00

40. If personnel heater is installed, disconnect circuit 400 lead (1) from heater control box lead.
41. If engine coolant heater is installed, disconnect circuit 400A lead (2) from engine coolant heater control box lead.
42. Remove screw (3), lockwasher (5), clamp (13), and harness (4) from weldnut. Discard lockwasher.
43. Remove two locknuts (6), mounts (7)(8), washers (9), and screws (10) that secure instrument panel (11) to two struts (12). Discard locknuts.
44. Support panel (11). Remove two screws (13), internal tooth lockwashers (14), and ground lead (15) from two panel mounts (16) and bracket (17). Discard lockwashers.
45. Lower panel (11) and support on two struts (12) to gain access to rear of instrument panel.

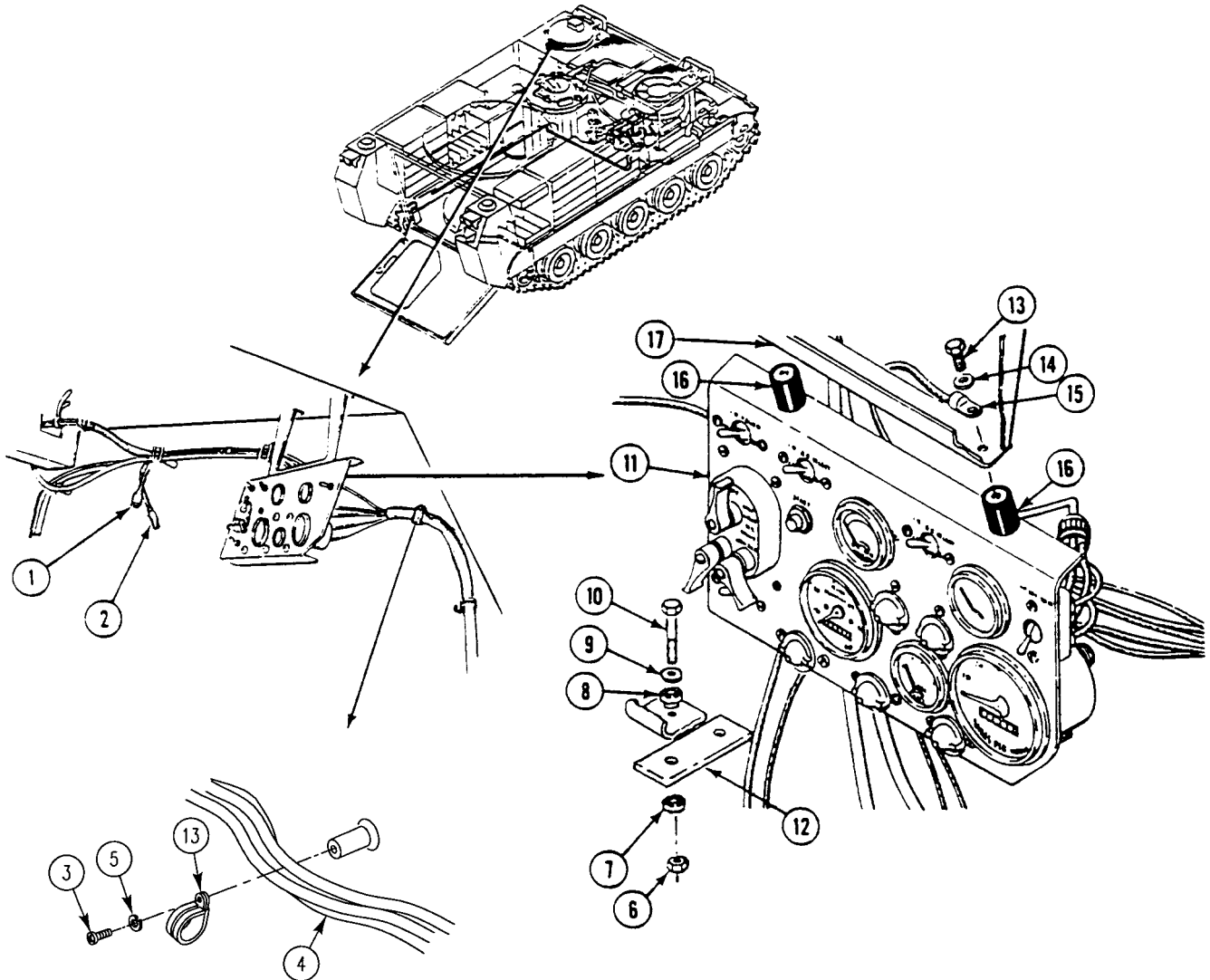

NOTE**Tag leads before removal.**

46. Disconnect circuit 30 (1) and 31 (2) leads from fuel gage switch (3).
47. Disconnect circuit 451B lead (4) from REAR BILGE PUMP ON indicator light (5).
48. Disconnect circuit 38 lead (6) from instrument panel wiring harness (7).
49. Disconnect circuit 450 (8), 450B (9), and 451A (10) leads from BILGE PUMPS switch leads (11)(12)(13).
50. Disconnect circuit 21 (14), 22 (15), 23 (16), and 24 (17) leads from front main wiring harness (18).

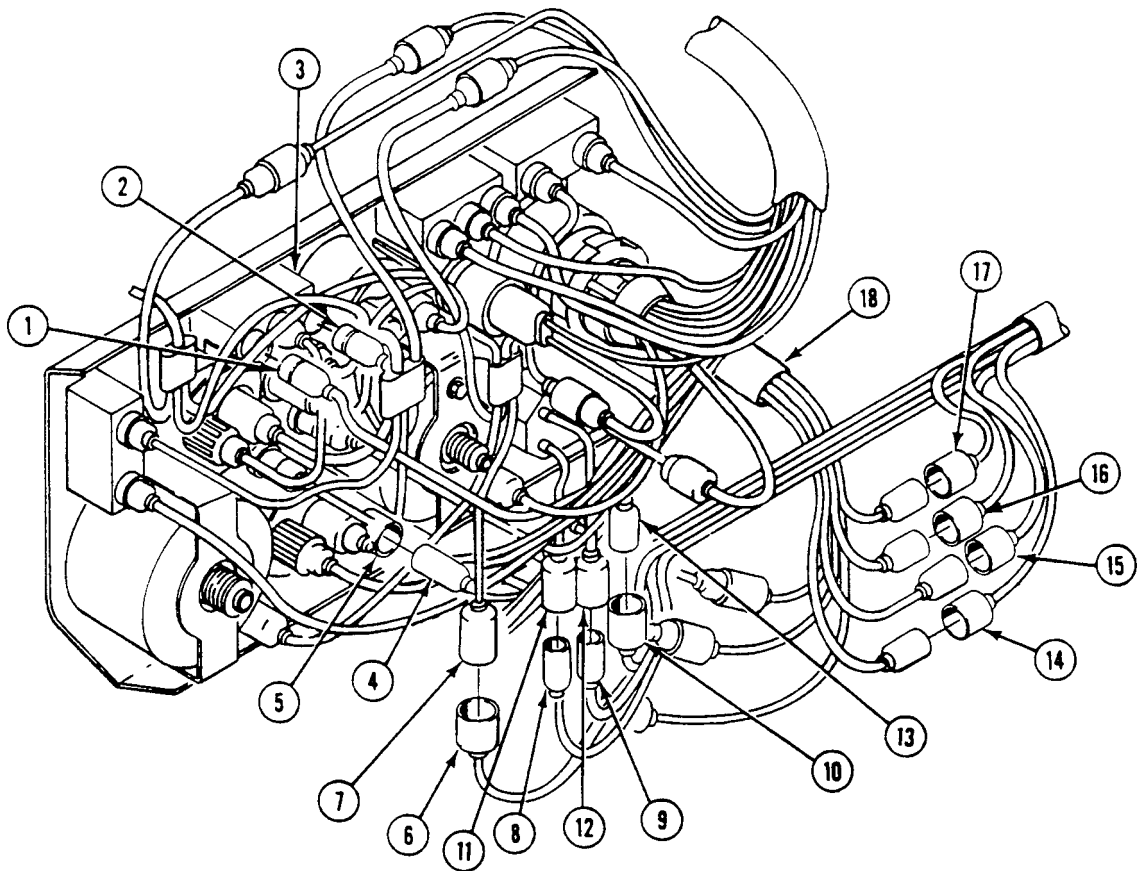

REPLACE REAR MAIN WIRING HARNESS (M1064A3 ONLY) — Continued

0364 00

51. Disconnect circuit 37 lead (1) from master switch panel lead (2).
52. Remove eight screws (3), washers (4), and locknuts (5) from master switch panel (6). Separate panel (6) from distribution box (7). Discard locknuts.
53. Remove locknut (8), screw (9), and circuit 400 (10), circuit 2 (11), and circuit 6 (12) leads from bus bar (13) on MASTER SWITCH (14). Discard locknut.
54. Remove circuit 400 lead (10) and grommet (15) from distribution box (7). Discard grommet.
55. Disconnect circuit 450 lead (16) from lower circuit breaker (17).
56. Disconnect circuit 450B lead (18) from upper circuit breaker (19).
57. Remove circuit 450 (16) and 450B (18) leads and two grommets (20) from distribution box (7). Discard grommets.
58. Remove harness from carrier.

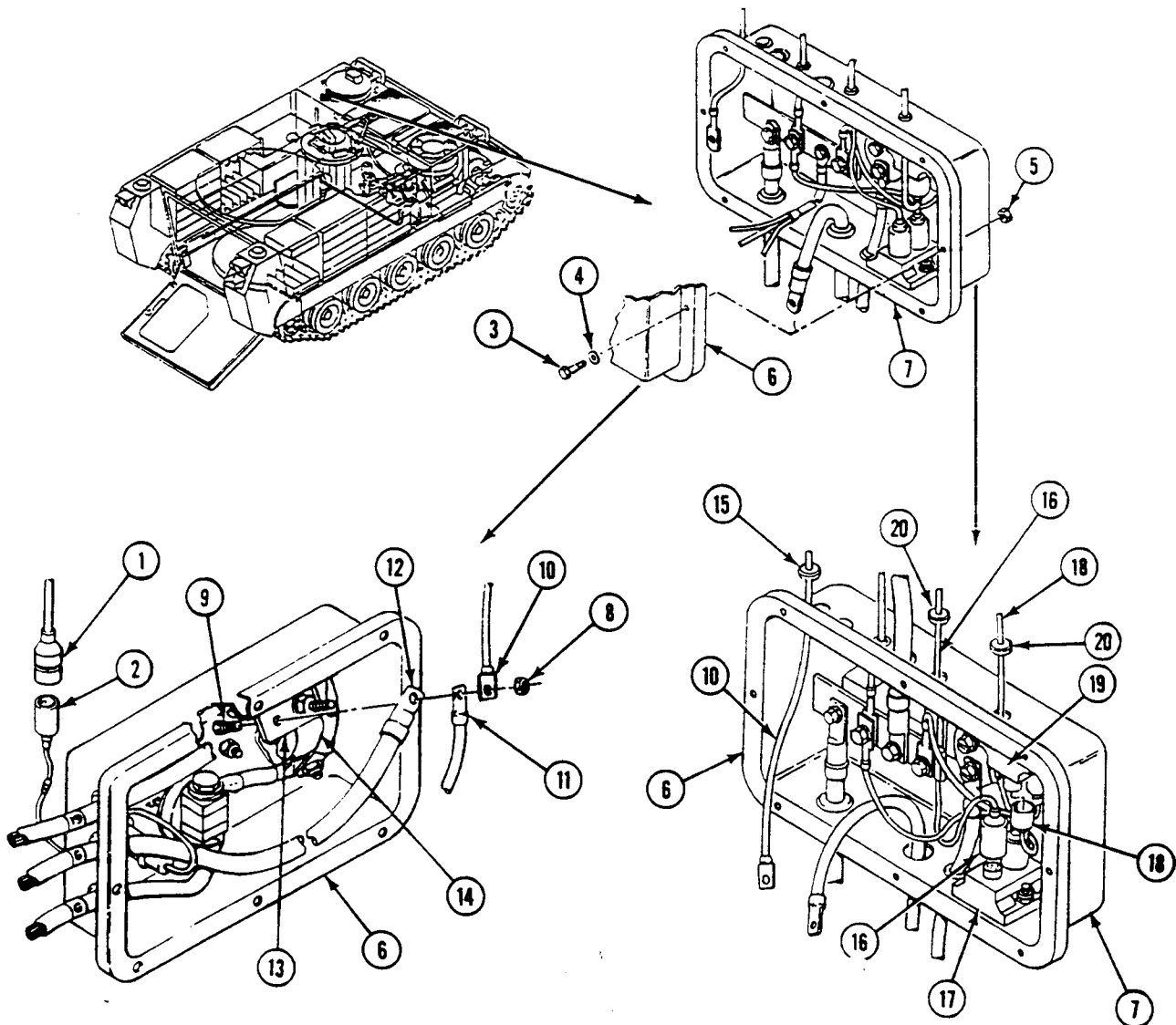

INSPECTION-ACCEPTANCE AND REJECTION CRITERIA

INSPECTION AND REPAIR

1. Inspect for damaged connectors and terminals. Repair as needed (WP 0382 00).

INSTALLATION

1. Install harness in carrier.
2. Install circuit 450 (1) and 450B (2) leads and two new grommets (3) in distribution box (4).
3. Connect circuit 450B lead (2) to upper circuit breaker (5).

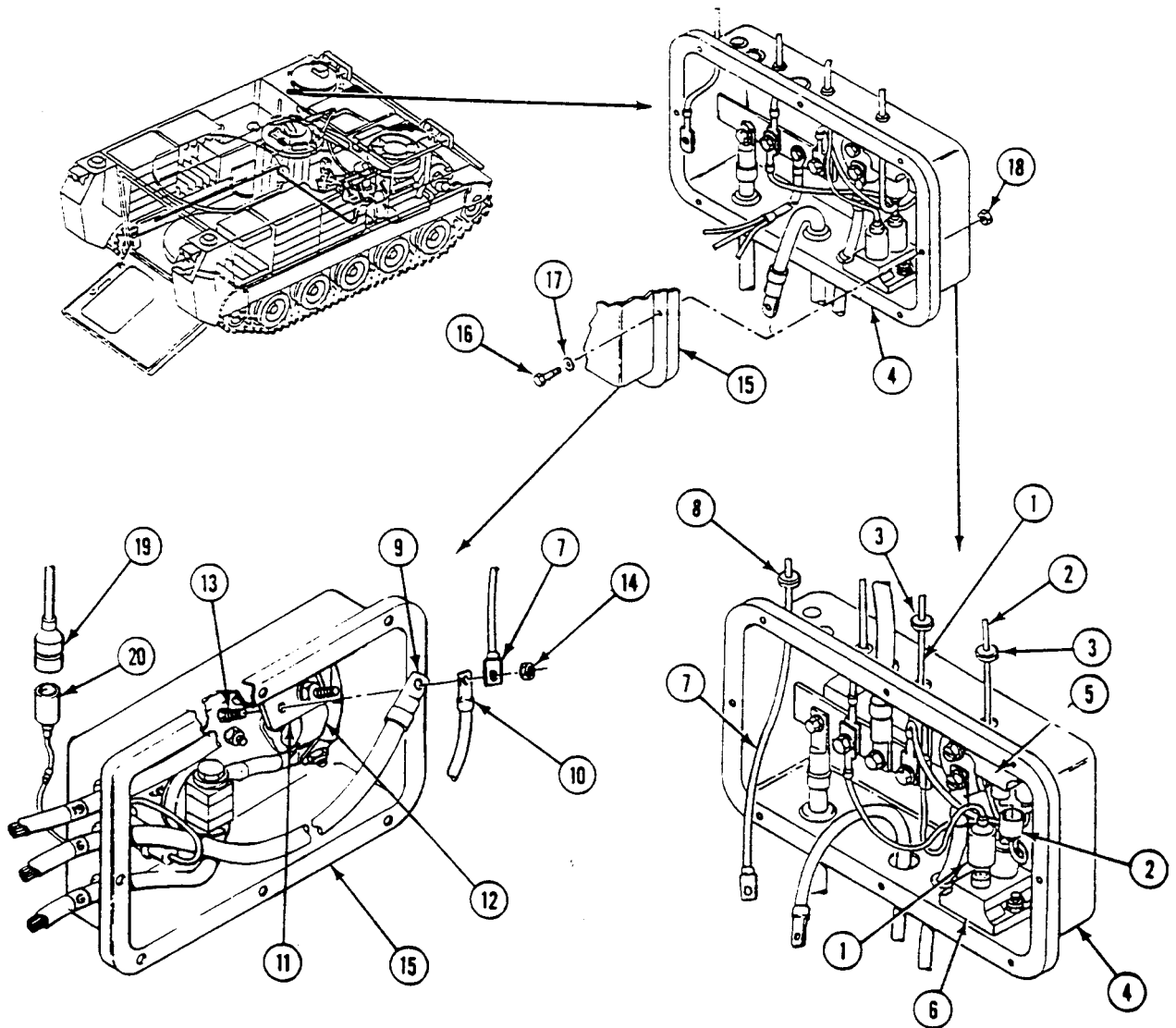

4. Connect circuit 450 lead (1) to lower circuit breaker (6).
5. Install circuit 400 lead (7) and new grommet (8) in distribution box (4).
6. Install circuit 6 (9), circuit 2 (10), and circuit 400 (7) leads on bus bar (11) on MASTER SWITCH (12). Secure with screw (13) and new locknut (14).

NOTE

Inspect gasket on distribution box. Replace if damaged.

7. Install master switch panel (15) on distribution box (4). Secure with eight screws (16), washers (17), and new locknuts (18).
8. Connect circuit 37 lead (19) to master switch panel lead (20).

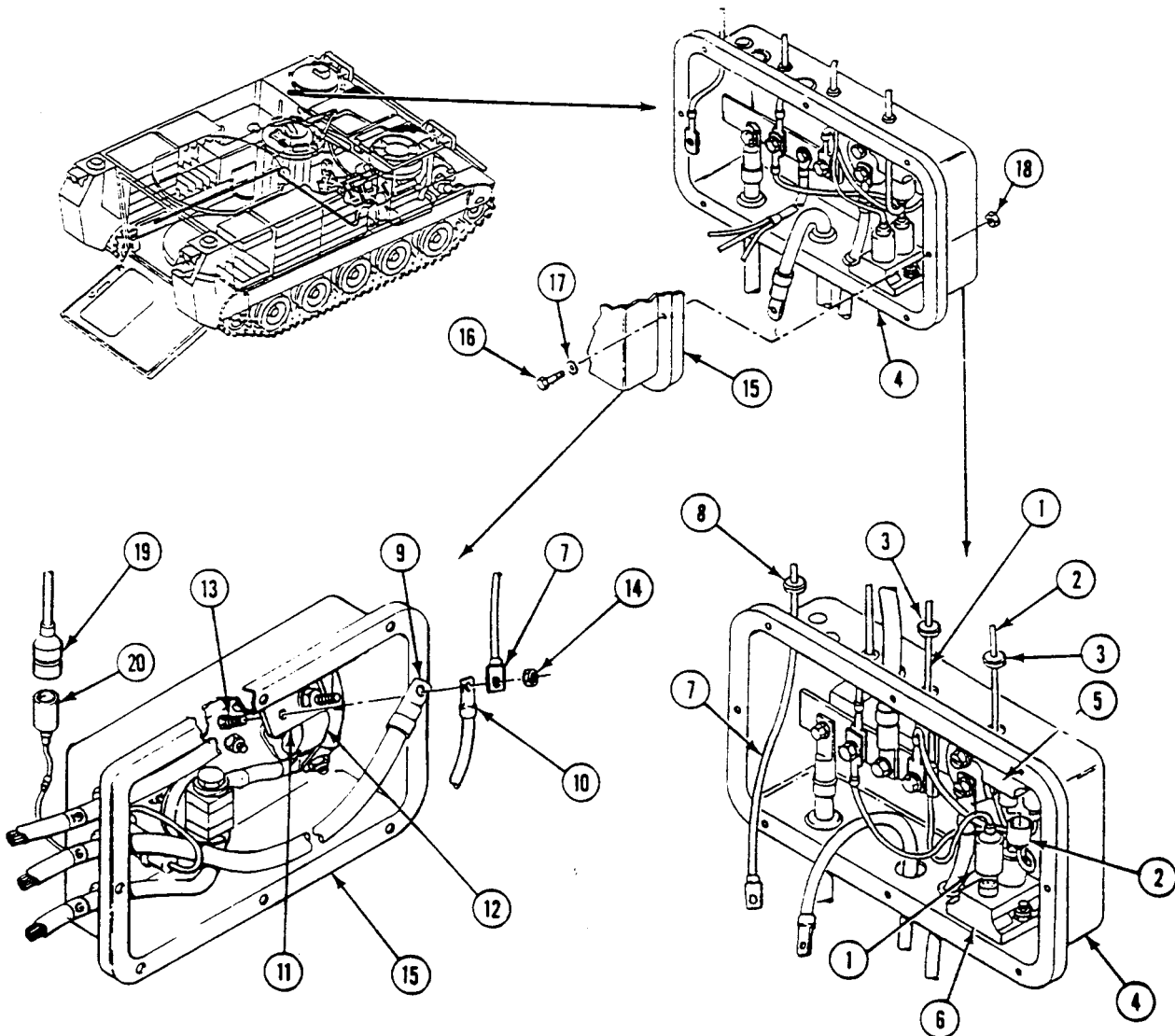

REPLACE REAR MAIN WIRING HARNESS (M1064A3 ONLY) — Continued

0364 00

9. Connect circuit 21 (1), 22 (2), 23 (3), and 24 (4) leads to front main wiring harness (5).
10. Connect circuit 450 (6), 450B (7), and 451A (8) leads to BILGE PUMPS switch leads (9)(10)(11).
11. Connect circuit 38 lead (12) to instrument panel wiring harness (13).
12. Connect circuit 451B lead (14) to REAR BILGE PUMP ON indicator light (15).
13. Connect circuit 30 (16) and 31 (17) leads to fuel gauge switch (18).

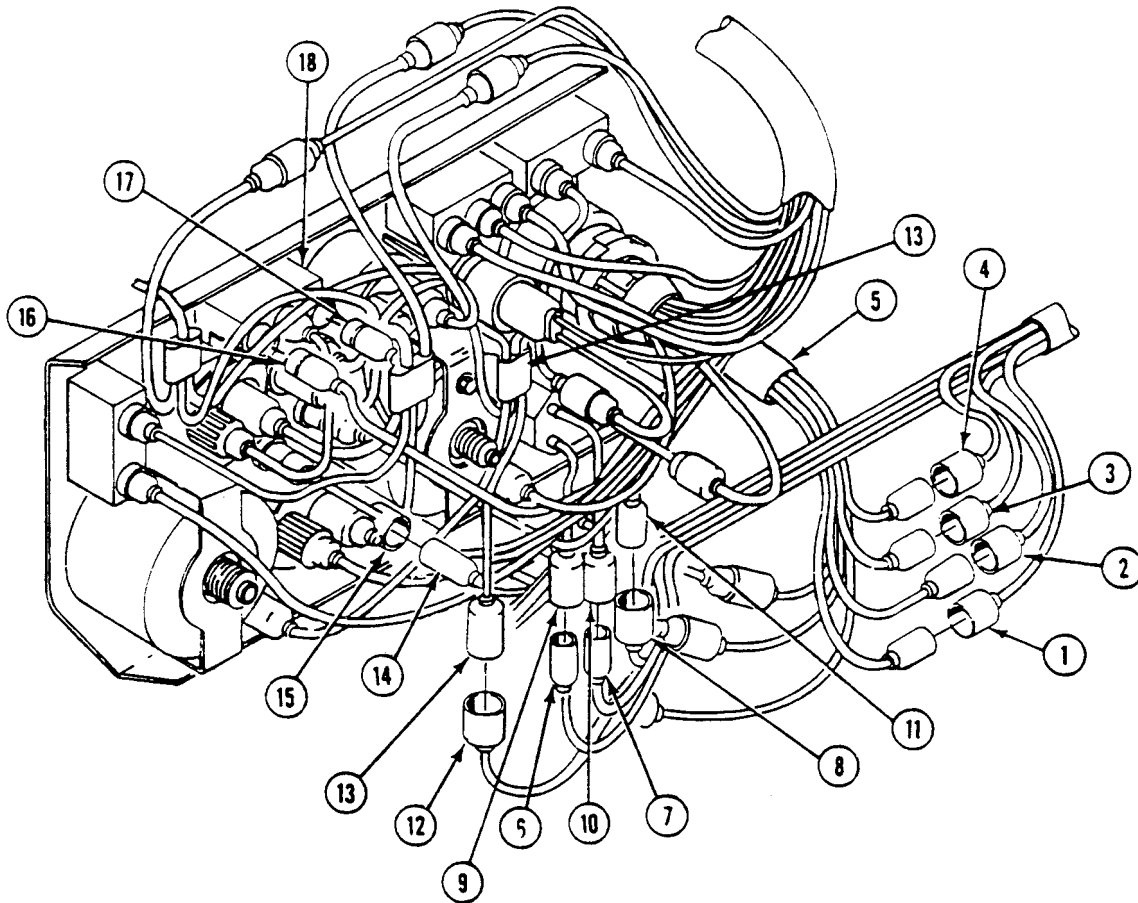

REPLACE REAR MAIN WIRING HARNESS (M1064A3 ONLY) — Continued

0364 00

14. Position ground lead (1) at forward hole of bracket (2). Secure instrument panel (3) to bracket (2) with two panel mounts (4), screws (5) and new internal tooth lockwasher (6).
15. Secure panel (3) to two struts (7) with two mounts (8)(9), screws (10), washers (11), and new locknuts (12).
16. Secure harness (13) to weldnut with clamp (14), screw (15), and new lockwasher (18).
17. If engine coolant heater is installed, connect circuit 400A lead (16) to engine coolant heater control box lead.
18. If personnel heater is installed, connect circuit 400 lead (17) to heater control box lead.

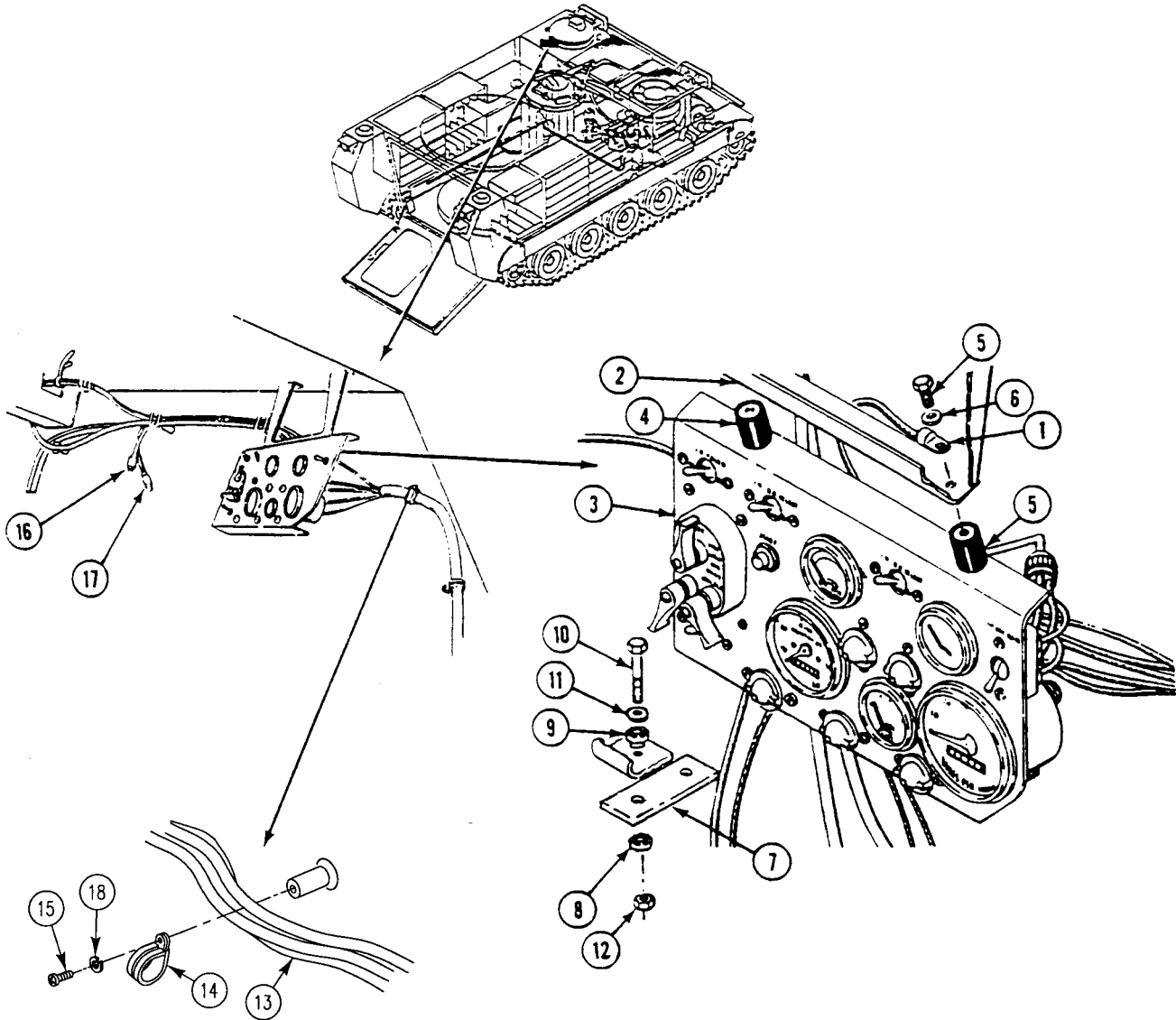

REPLACE REAR MAIN WIRING HARNESS (M1064A3 ONLY) — Continued

0364 00

19. Attach twine (1) that was left in transverse beam (2) to circuit 38 lead (3). Pull lead through transverse beam (2) into personnel compartment. Remove twine from lead.
20. Secure circuit 38 lead (3) to three weldnuts (4) on transverse beam with three clamps (5), screws (6), and new lockwashers (7).
21. Connect circuit 38 lead (3) to dome light (8).

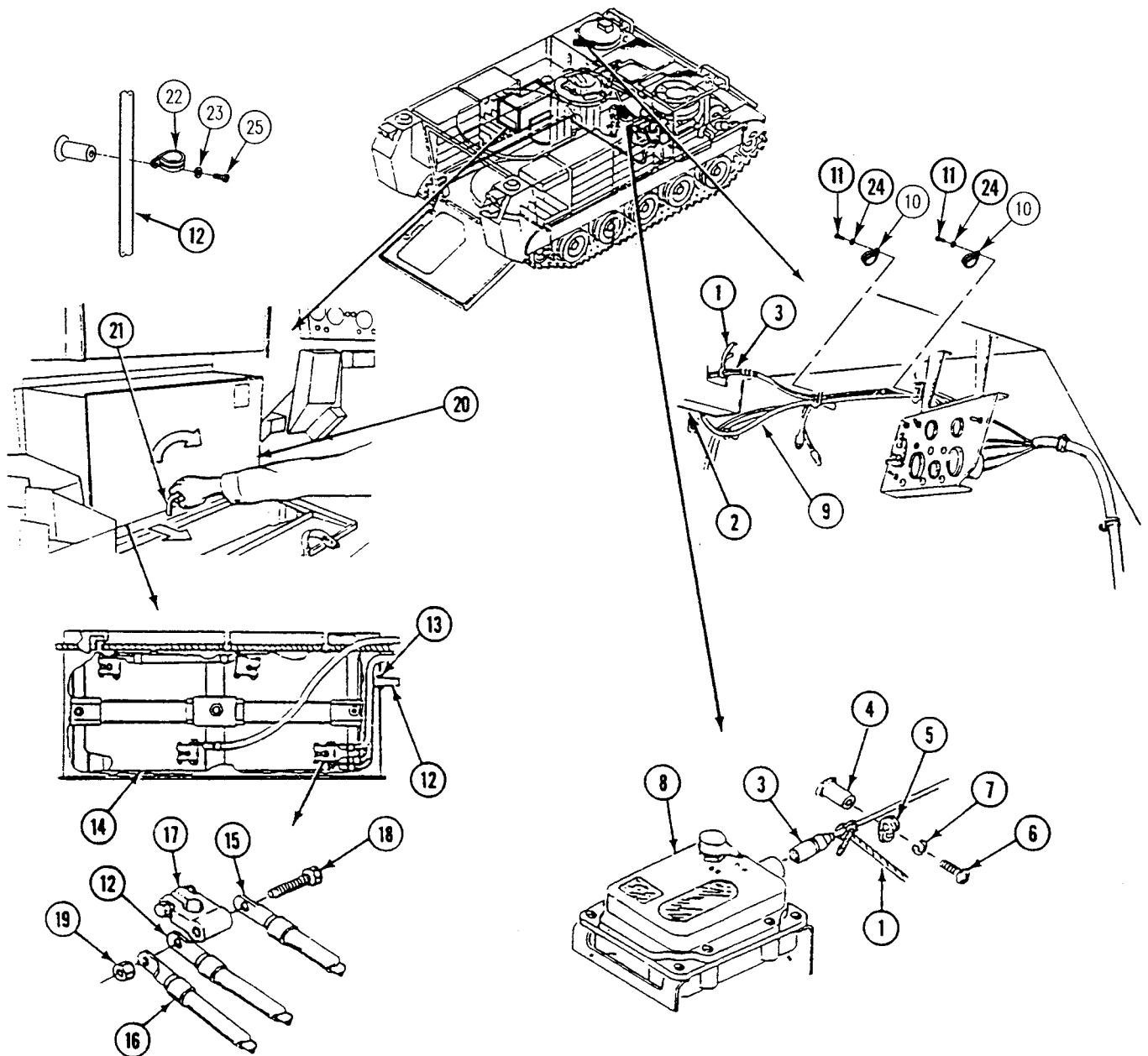

REPLACE REAR MAIN WIRING HARNESS (M1064A3 ONLY) — Continued

0364 00

22. Install harness (9) in four clamps (10). Secure with two screws (11) and new lockwashers (24).
23. Install circuit 48 lead (12) and new grommet (13) in battery box (14).
24. Install circuit 6 lead (15), circuit 6P lead (16), and circuit 48 lead (12) on battery terminal (17). Secure with screw (18) and nut (19).
25. Push battery drawer (20) in and turn handle (21) counterclockwise to lock drawer. Raise left crew seat backrest.
26. Install circuit 48 lead (12) in two clamps (22). Secure with two new lockwashers (23) and screws (25).

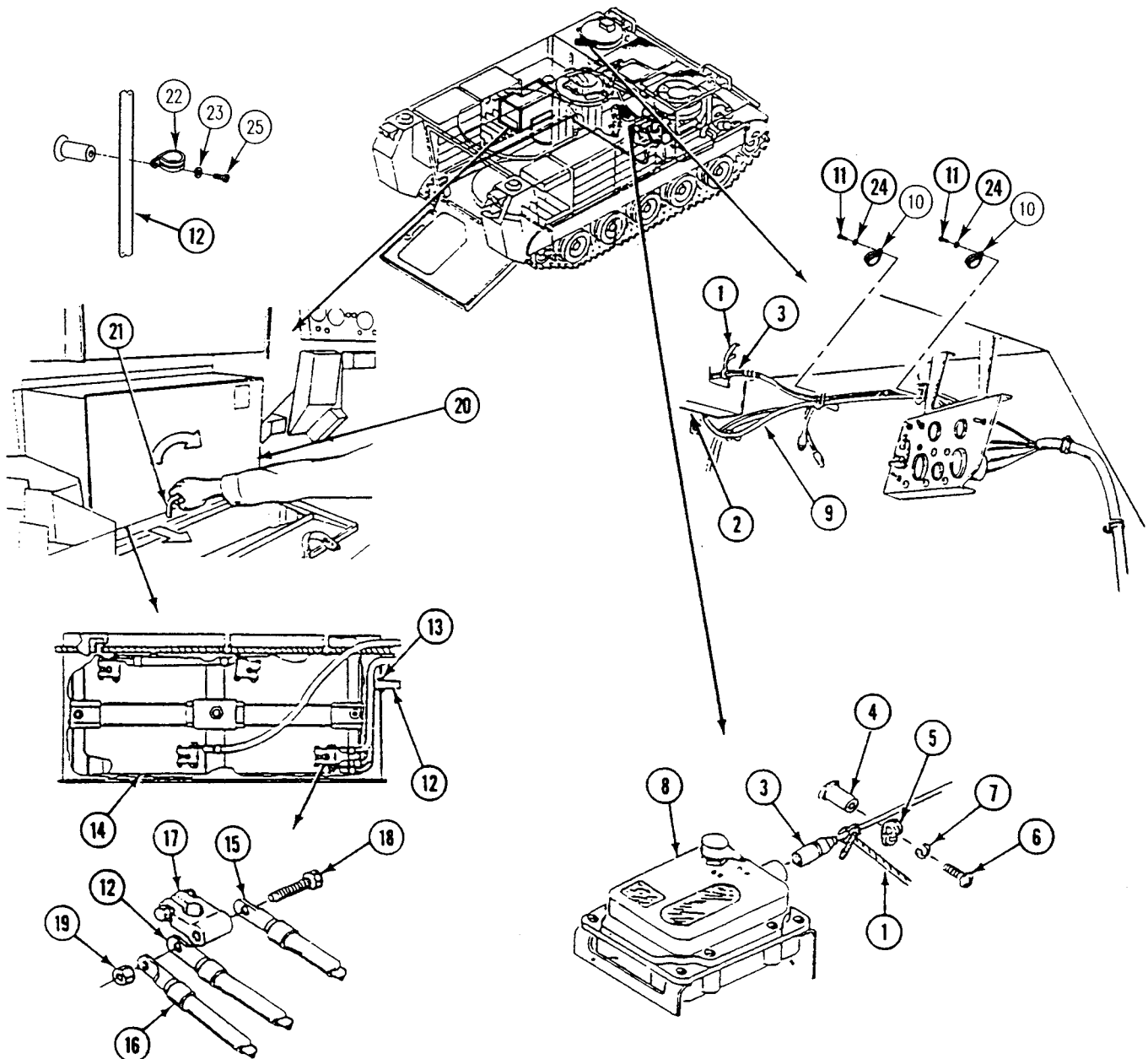

REPLACE REAR MAIN WIRING HARNESS (M1064A3 ONLY) — Continued

0364 00

27. Install circuit 48 radio receptacle (1) on bracket (2). Secure with four screws (3) and new locknuts (4).
28. Connect circuit 48 lead (5) to capacitor (6). Secure with screw (7) and tape.
29. Install capacitor (6), ground lead (8), clamp (9), and two new lockwashers (11) on weldnut (10).
30. Install harness (13) in clamp (9). Secure with new lockwasher (14) and screw (12).
31. Secure harness (13) to weldnuts (15) on left hull plate with nine clamps (16), screws (17), and new lockwashers (18).

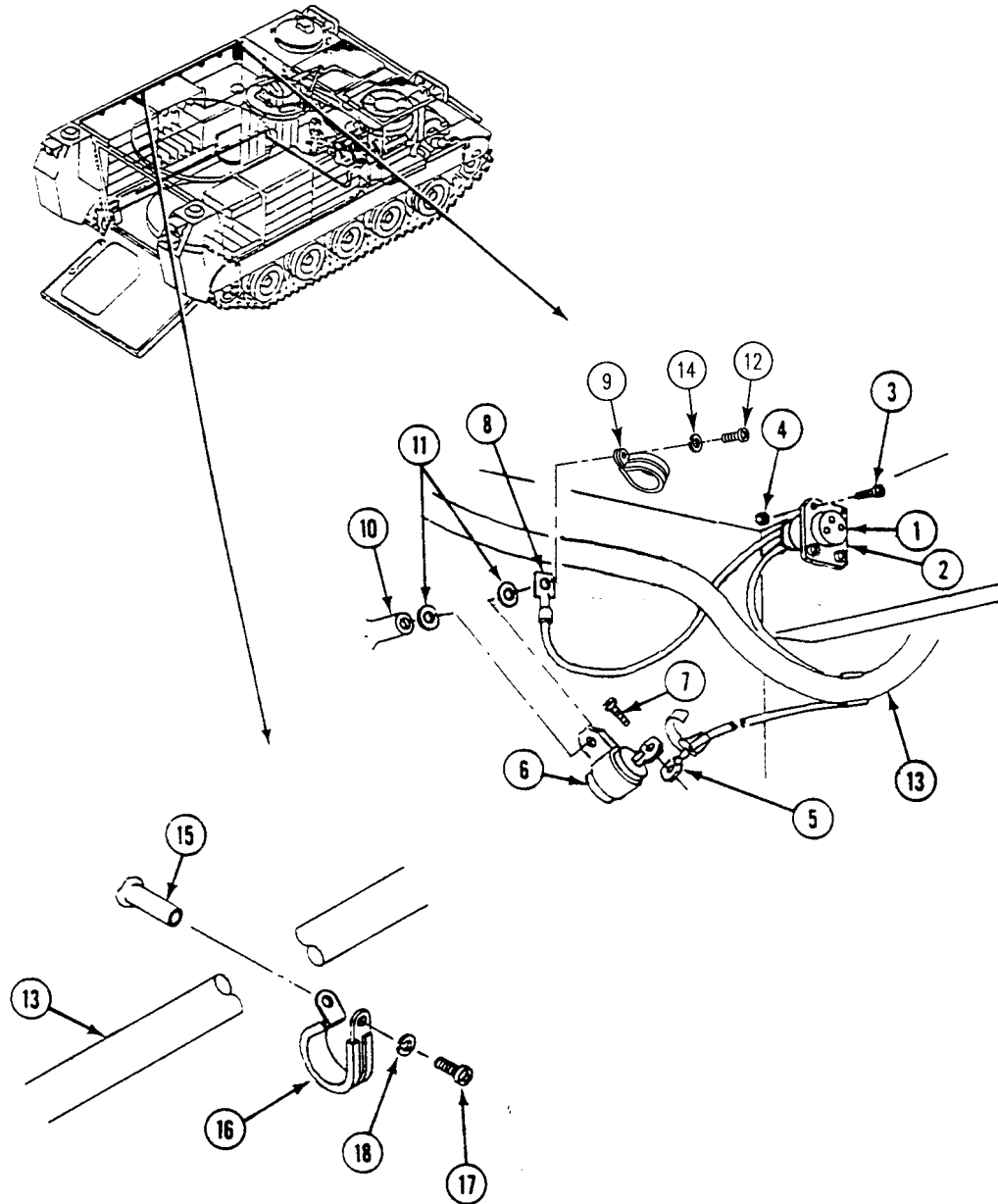

REPLACE REAR MAIN WIRING HARNESS (M1064A3 ONLY) — Continued

0364 00

32. Close top ammo rack (see your -10).
33. Insert harness left side branch (1) through hole in hull top.
34. Install connector (2) in hull.
35. Secure harness (1) in connector (2) with rubber bushing (3), washer (4), and nut (5).
36. Insert harness (1) through hole in rear plate (6).
37. Install harness guard (7) on top of rear hull. Secure with screw (8), washer (9), and new lockwasher (10).
38. Route harness (1) along top of left fuel tank (11) and install harness bracket (12) over harness (1). Secure with two screws (13), washers (14), and new lockwashers (15).

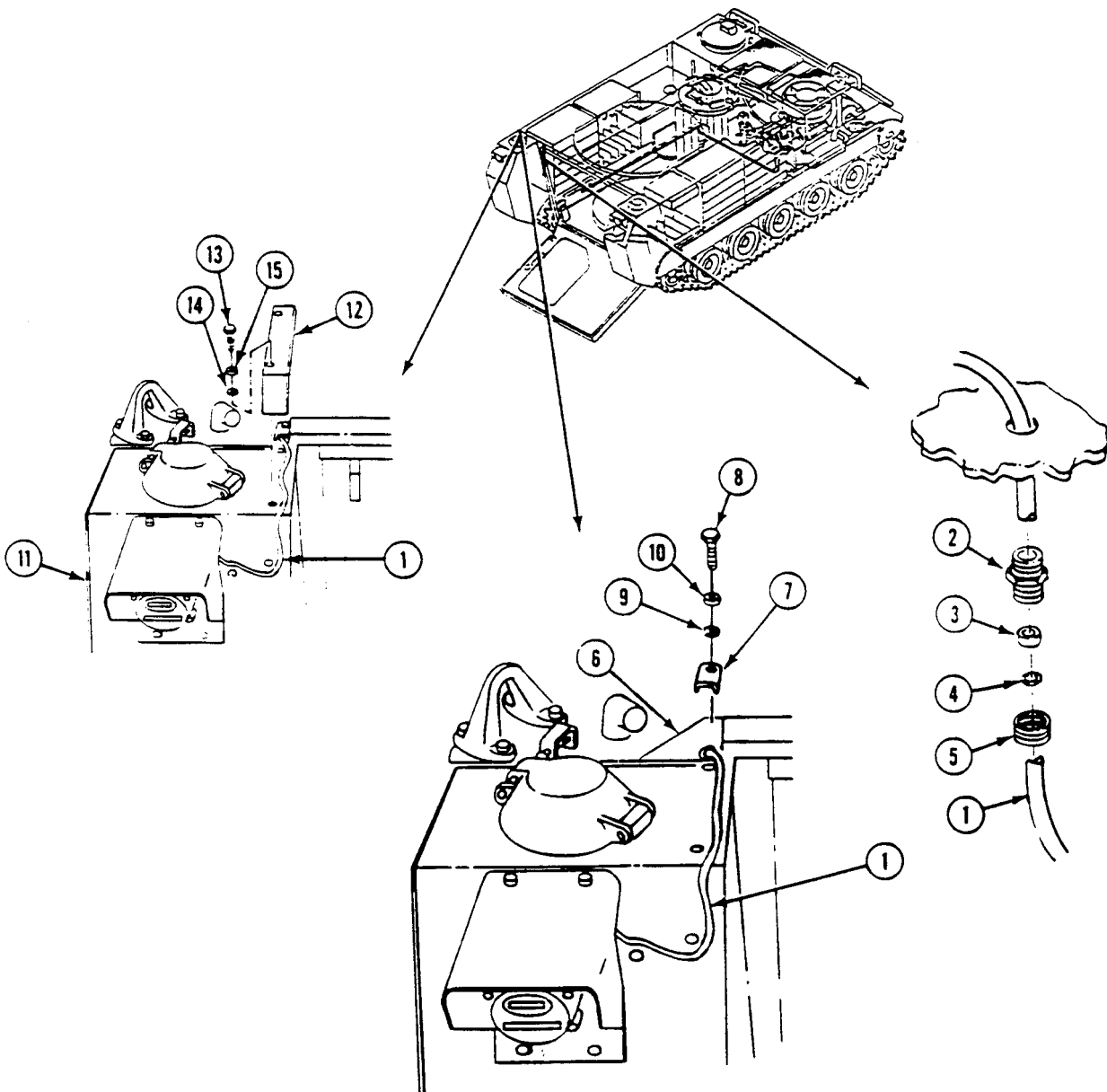

REPLACE REAR MAIN WIRING HARNESS (M1064A3 ONLY) — Continued

0364 00

39. Connect circuit 30 lead (1) to fuel transmitter lead (2) on left fuel tank (3).
40. Connect circuit 21 (4), 22 (5), and 24 (6) leads to left tail light leads (7)(8)(9).
41. Install harness guard (10) over harness (11) on left fuel tank (3). Secure with two screws (12), washers (13), and new lockwashers (14).
42. Secure harness (11) to guard (15) with two clamps (16), screws (17), and new locknuts (18).
43. Install guard (15) on two weldnuts (19) on rear hull plate. Secure with two screws (20) and new lockwashers (21).
44. Secure harness (11) on rear hull plate with clamp (22), screw (23), and new lockwasher (24).

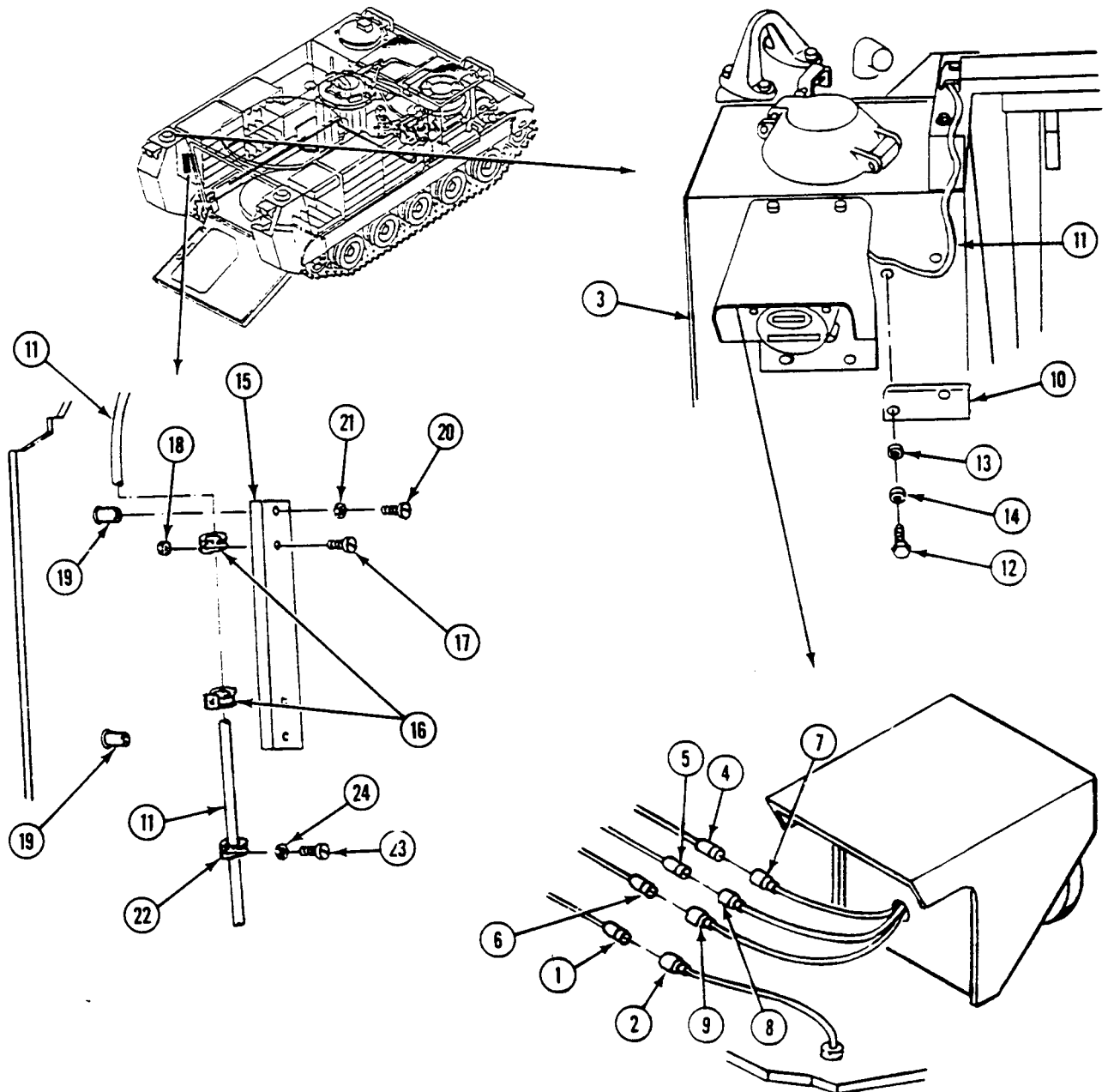

REPLACE REAR MAIN WIRING HARNESS (M1064A3 ONLY) — Continued

0364 00

45. Install harness (1) in three clamps (2). Secure with three new lockwashers (3) and screws (20).
46. Install clamp (4) on harness (1) with screw (5) and new locknut (6).
47. Secure clamp (4) to floor beam (7) with two screws (8) and new locknuts (9).
48. Connect circuit 21 (10), 22 (11), 23 (12), and 24 (13) leads to four trailer wiring harness leads (14)(15)(16)(17).
49. Connect circuit 451 lead (18) to rear bilge pump (19).

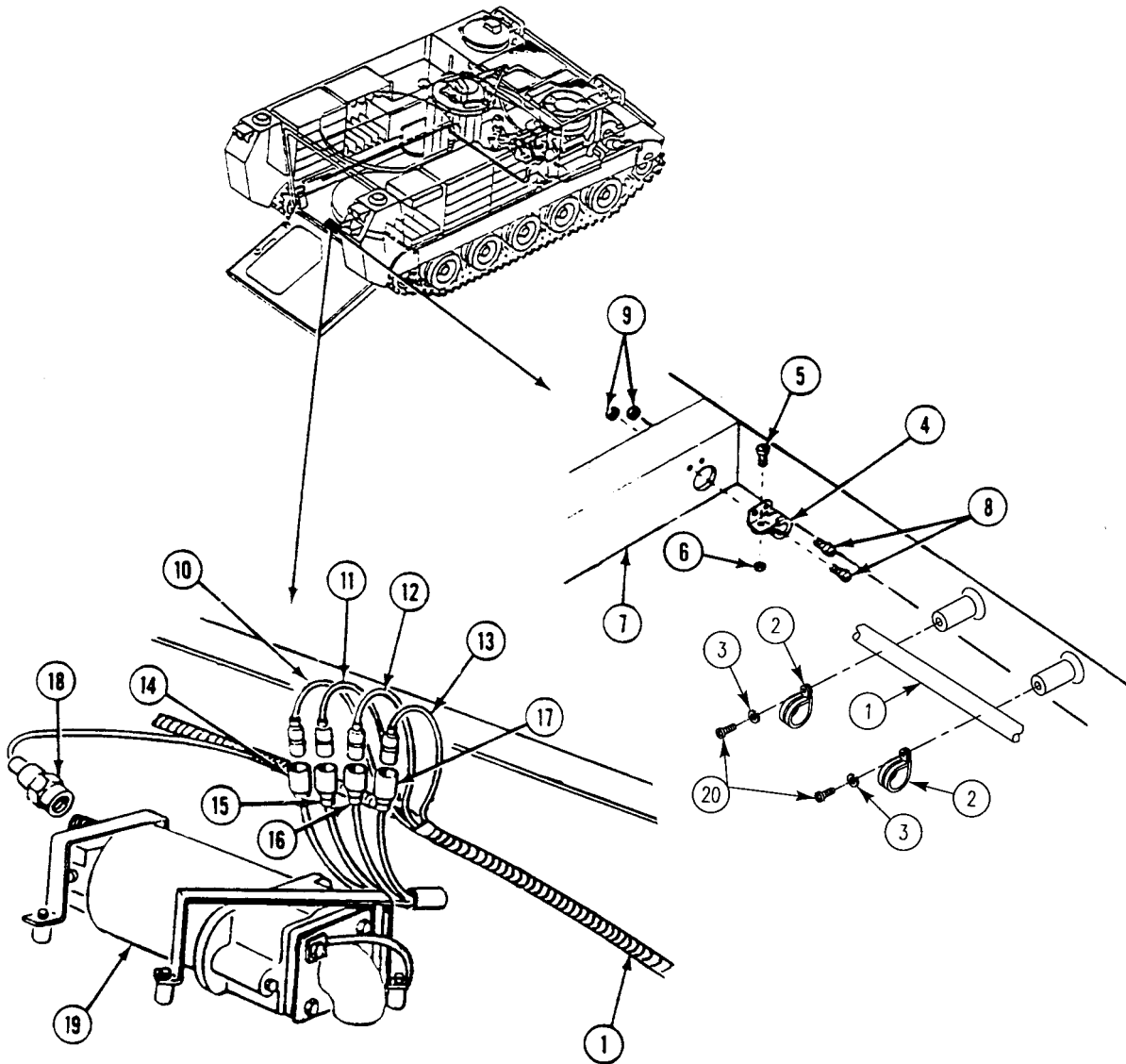

REPLACE REAR MAIN WIRING HARNESS (M1064A3 ONLY) — Continued

0364 00

50. Secure harness (1) to two lower bilge tube clamps (2) with two clamps (3), screws (4), and new lockwashers (5).
51. Secure harness (1) to upper bilge tube clamp (6) with clamp (7), screw (8), and new locknut (9).
52. Insert harness right side branch (1) through hole in hull top.
53. Install connector (10) in hull.
54. Secure harness (1) in connector (10) with rubber bushing (11), washer (12), and nut (13).

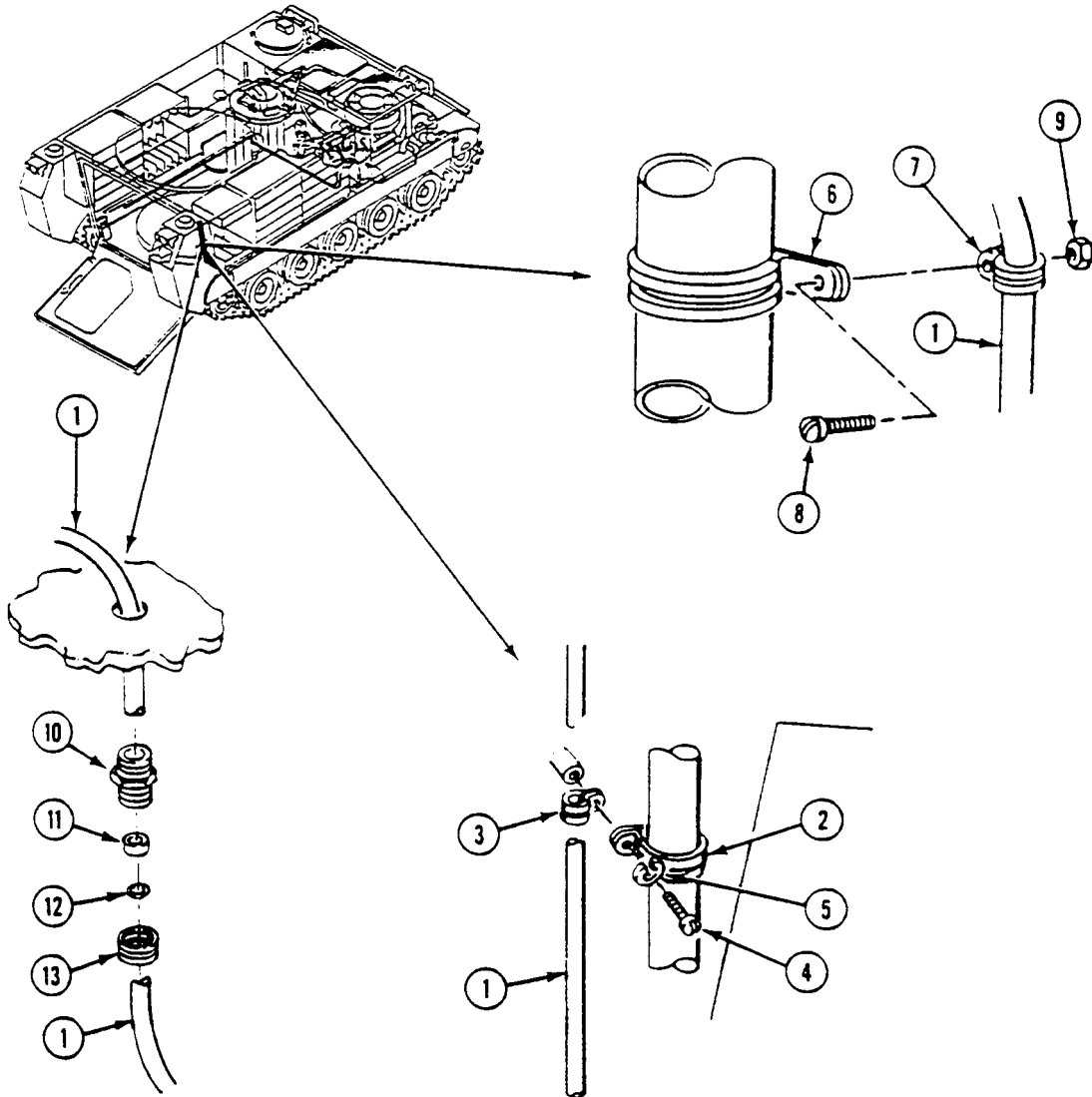

REPLACE REAR MAIN WIRING HARNESS (M1064A3 ONLY) — Continued

0364 00

55. Insert harness (1) through hole in rear plate (2).
56. Install harness guard (3) on top of rear hull. Secure with screw (4), washer (5), and new lockwasher (6).
57. Route harness (1) along top of right fuel tank (7) and install harness bracket (8) over harness (1). Secure with two screws (9), washers (10), and new lockwashers (11).
58. Connect circuit 31 lead (12) to fuel transmitter lead (13) on right fuel tank (7).
59. Connect circuit 23 (14) and 24 (15) leads to right tail light leads (16)(17).
60. Install harness guard (18) over harness (1) on right fuel tank (7). Secure with two screws (19), washers (20), and new lockwashers (21).

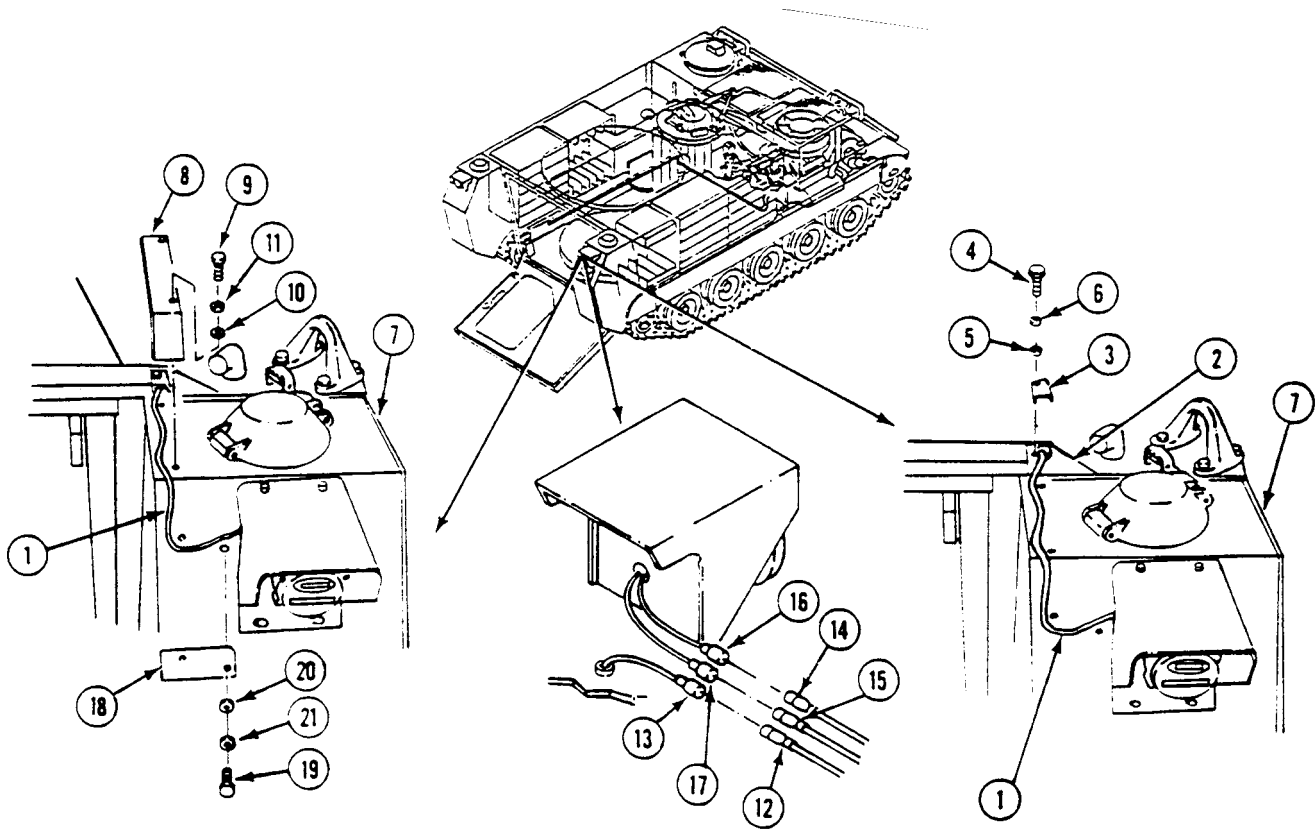

FOLLOW-THROUGH STEPS

1. Install rear bilge pump strainer (WP 0635 00).
2. Install rear floor plate (WP 0543 00).
3. Connect battery ground strap (WP 0337 00).
4. Turn MASTER SWITCH to ON and start engine (see your -10).
5. Check that electrical system works properly (see your -10).
6. Raise and lock ramp (see your -10).
7. Stop engine (see your -10).

END OF TASK

REPLACE REAR MAIN WIRING HARNESS (M1068A3 ONLY)

0365 00

THIS WORK PACKAGE COVERS:

- Removal (page 0365 00-1).
- Inspection and Repair (page 0365 00-17).
- Installation (page 0365 00-17).

INITIAL SETUP:

Maintenance Level

Unit

References

See your -10
TM 11-7010-256-12&P

Tools and Special Tools

General Mechanic's Tool Kit (WP 0926 00, Item 65)

Materials/Parts

Nonelectrical wire (WP 0928 00, Item 42)
Gasket
Grommet (10)
Locknut (35)
Lockwasher (26)

Equipment Condition

Engine stopped (see your -10)
Carrier blocked (see your -10)
Ramp lowered (see your -10)
Battery access cover removed (see your -10)
Battery ground lead disconnected (WP 0338 00)
Rear floor plate removed (WP 0544 00)

Personnel Required

Unit Mechanic

REMOVAL

1. Disconnect circuit 29 lead (1) from right fuel quantity sending unit (2).

REPLACE REAR MAIN WIRING HARNESS (M1068A3 ONLY) — Continued

0365 00

2. Remove lockwire (3), screw (4), lockwasher (5), and ground lead (6) from sending unit (2). Discard lockwire and lockwasher.
3. Remove four screws (7), two lockwashers (8), flat washer (9), ground lead (6), and clamps (10) from weldnuts (11). Remove clamps from circuit 29 lead (1). Discard lockwashers.
4. Disconnect circuit 23 lead (12) and circuit 24 lead (13) from right tail light (14).
5. If NBC unit is installed, disconnect circuit 415 lead (15) from NBC unit switch.
6. Disconnect circuit 37A lead (16) from right utility outlet lead (17).

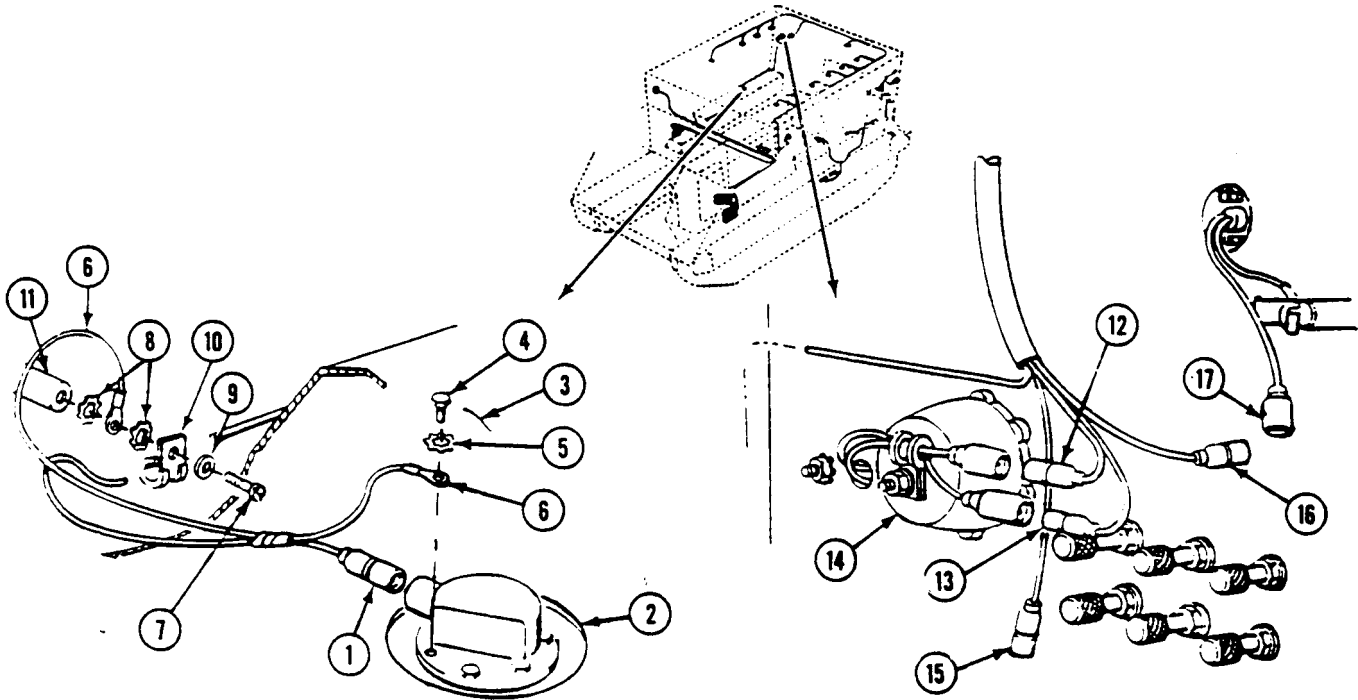

REPLACE REAR MAIN WIRING HARNESS (M1068A3 ONLY) — Continued**0365 00**

7. Remove three screws (1), lockwashers (3), six clamps (25), and rear main wiring harness (2) from weldnuts. Discard lockwashers.
8. Disconnect four circuit 38C leads (4) from four right side dome lights (5).
9. Remove six screws (6), lockwashers (7), clamps (26) and rear main wiring harness (2) from weldnuts. Discard lockwashers.
10. Disconnect circuit 38B lead (8) from rear blackout dome light (9).

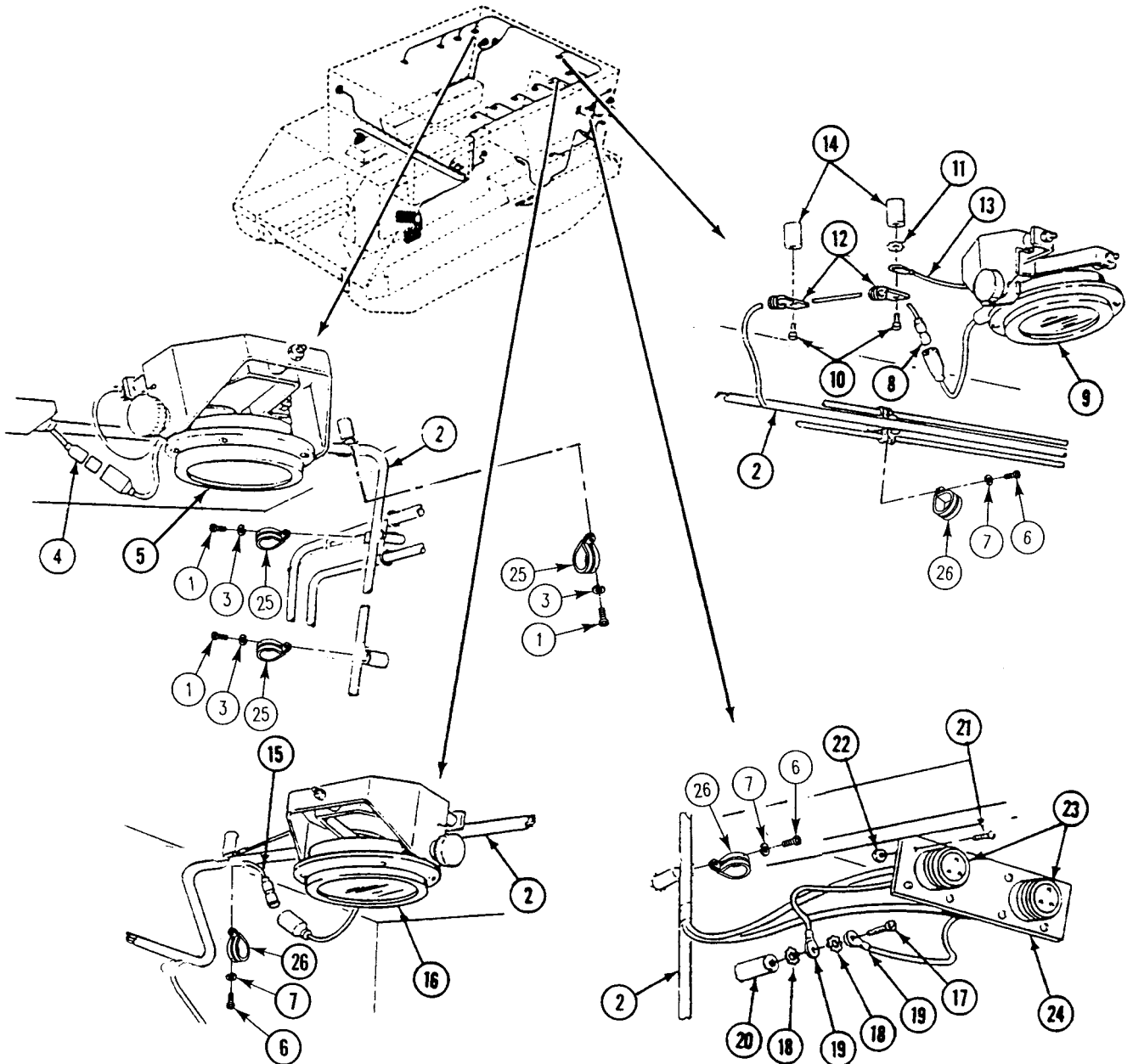

REPLACE REAR MAIN WIRING HARNESS (M1068A3 ONLY) — Continued

0365 00

11. Remove two screws (10), one lockwasher (11), two clamps (12), and ground lead (13) from weldnuts (14). Remove clamps from circuit 38B lead (8). Discard lockwasher.
12. Disconnect five circuit 38C leads (15) from five left side dome lights (16).
13. Remove screw (17), two lockwashers (18), and ground leads (19) from weldnut (20). Discard lockwasher.
14. Remove eight screws (21), locknuts (22), and two circuit 48 connectors (23) from bracket (24). Discard locknuts.

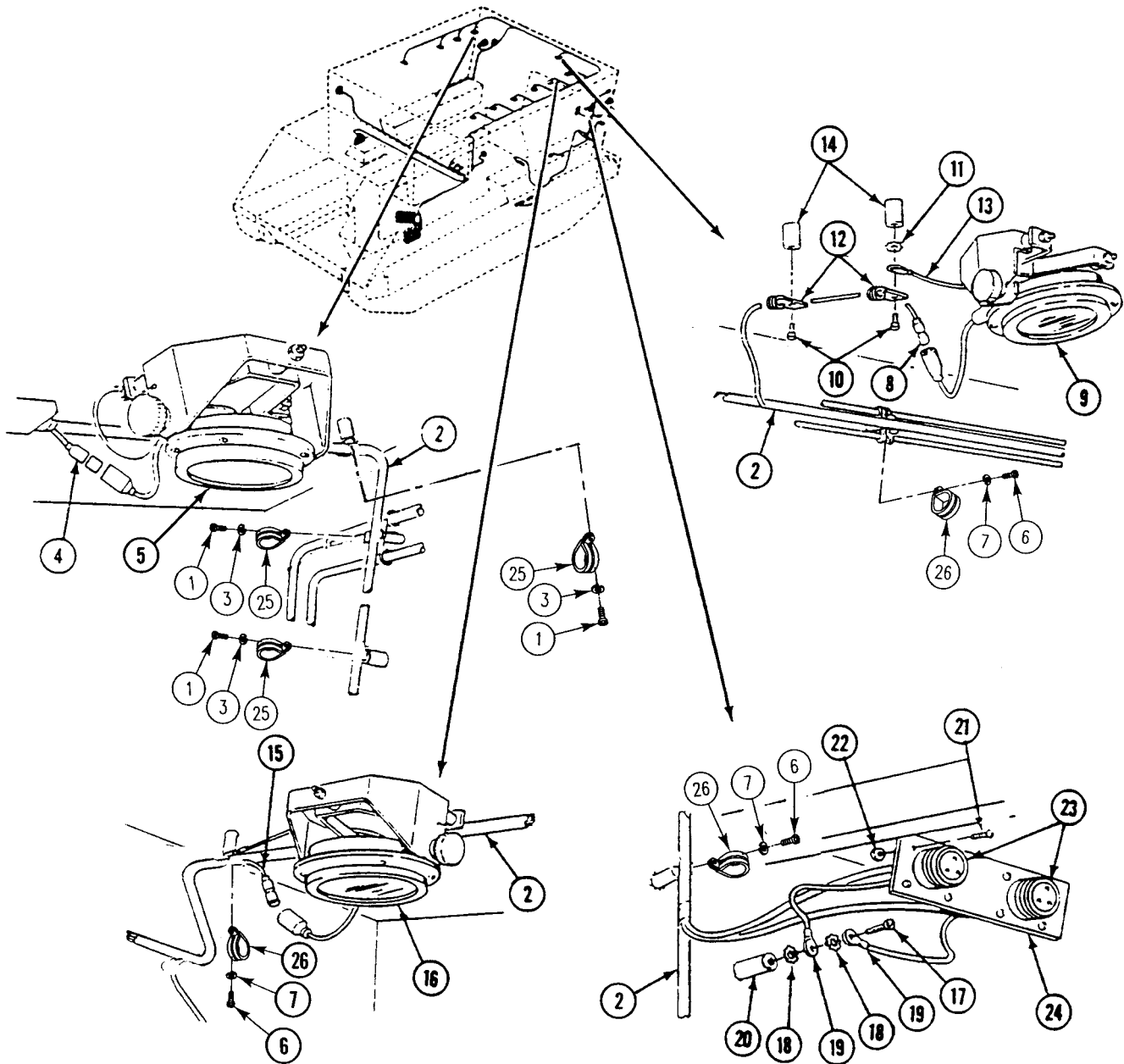

REPLACE REAR MAIN WIRING HARNESS (M1068A3 ONLY) — Continued

0365 00

15. Disconnect circuit 37B lead (1) from left utility outlet lead (2).
16. Disconnect circuit 21 lead (3), circuit 22 lead (4), and circuit 24 lead (5) from left tail light leads (6).
17. Disconnect circuit 38 lead (7), circuit 38A lead (8), and circuit 38E lead (9) from dome light switch (10).
18. Disconnect circuit 38C lead (11) and circuit 38E lead (12) from blackout dome light switch (13).
19. Disconnect circuit 509 and 509A connector (14) from buzzer switch (15).
20. Remove seven screws (16), lockwashers (18), clamps (26), and rear main wiring harness (17) from seven weldnuts. Discard lockwashers.
21. Remove two screws (19), one lockwasher (20), and two clamps (21) from two weldnuts (22). Remove clamps from circuit 30 lead (23) and circuit 509 lead (24). Discard lockwasher.
22. Disconnect circuit 509 lead (24) from buzzer (25).

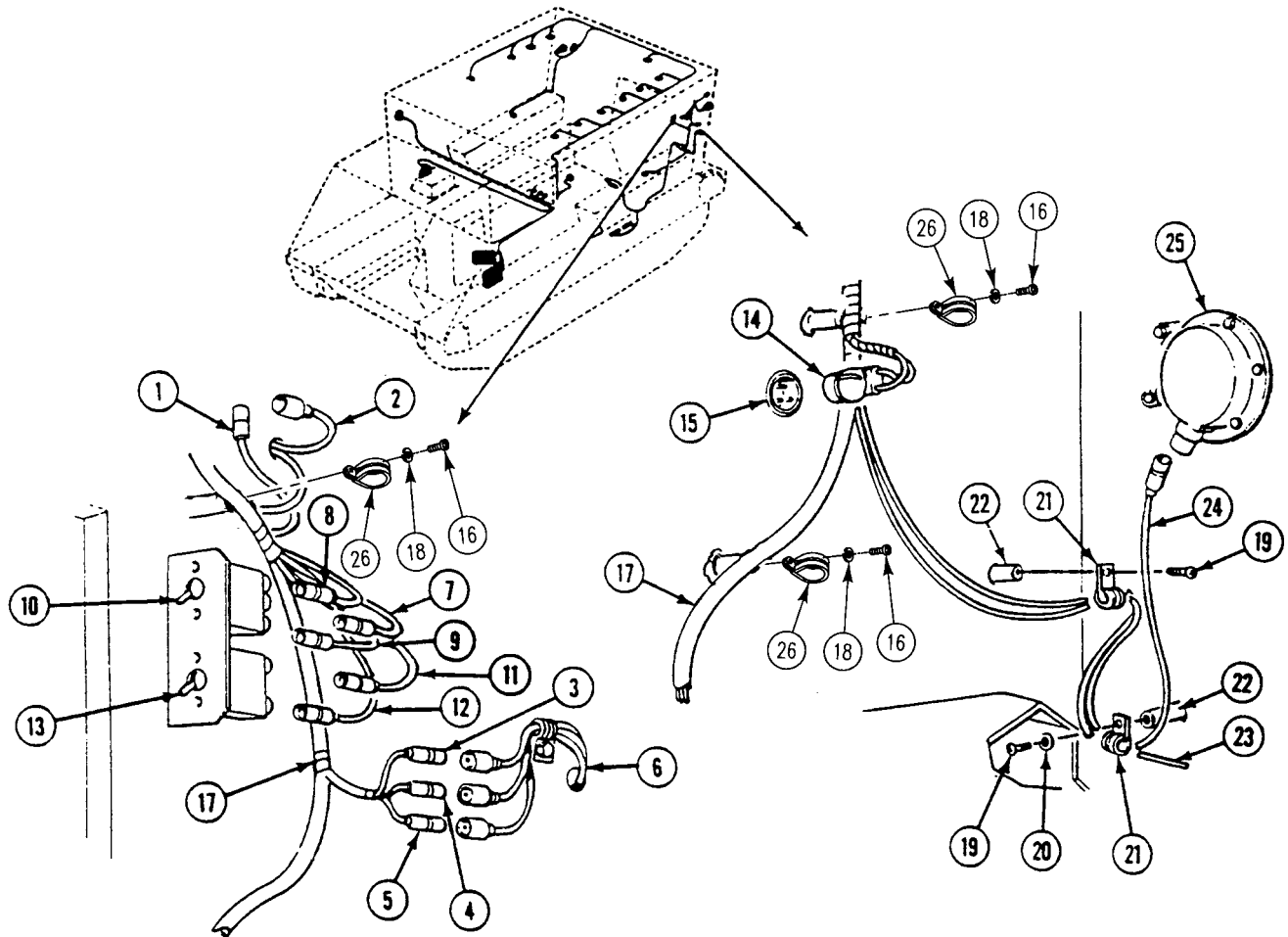

REPLACE REAR MAIN WIRING HARNESS (M1068A3 ONLY) — Continued

0365 00

23. Disconnect circuit 30 lead (1) from left fuel quantity sending unit (2).
24. Remove lockwire (3), one screw (4), lockwasher (5), and ground lead (6) from sending unit (2). Discard lockwire and lockwasher.
25. Remove three screws (7), clamps (8), lockwashers (9), and ground lead (6) from weldnuts (10). Remove clamps from circuit 30 lead (1). Discard lockwashers.
26. Disconnect circuit 402 lead (11) from personnel heater fuel pump (12).
27. Remove screw (13), lockwasher (14), and clamp (15) from weldnut (16). Remove clamp from rear main wiring harness (17). Discard lockwasher.
28. Remove two screws (18), locknuts (19), clamp (20), and rear main wiring harness (17) from floor transverse beam (21). Discard locknuts.
29. Remove screw (22), locknut (23), and clamp (20) from rear main wiring harness (17). Discard locknut.
30. Remove three screws (24), lockwashers (25), clamps (26), and rear main wiring harness (17) from weldnuts. Discard lockwashers.

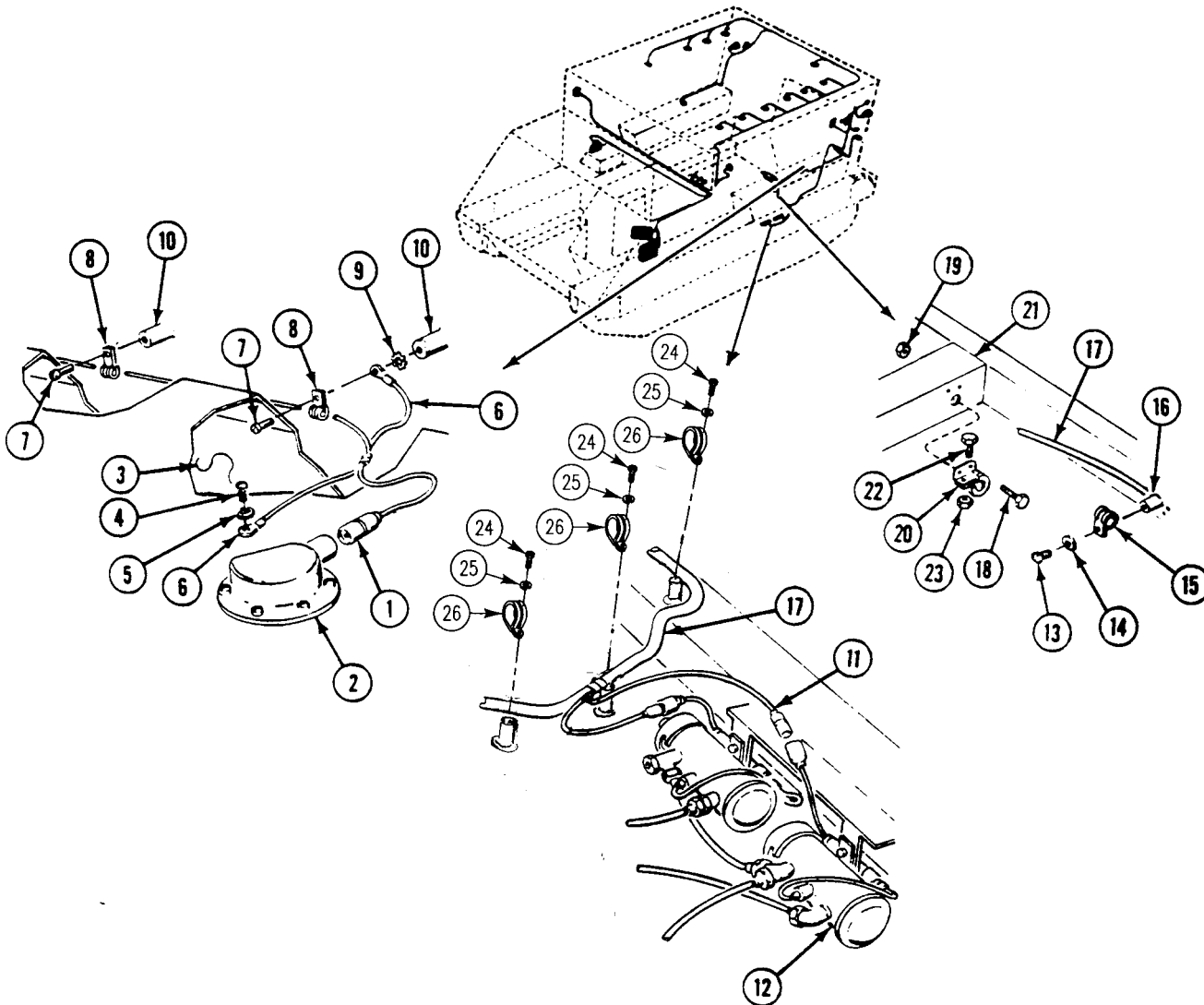

REPLACE REAR MAIN WIRING HARNESS (M1068A3 ONLY) — Continued

0365 00

31. Disconnect circuit 21 lead (1), circuit 22 lead (2), circuit 23 lead (3), and circuit 24 lead (4) from trailer wiring harness (5).
32. Disconnect circuit 451 lead (6) from rear bilge pump (7).
33. Remove screw (8), two lockwashers (9), clamp (10), and trailer wiring harness ground lead (11) from weldnut (12). Remove clamp from rear main wiring harness (13). Discard lockwashers.
34. Pull circuit 21 lead (1), circuit 22 lead (2), circuit 23 lead (3), circuit 24 lead (4), and circuit 451 lead (6) through opening in transverse beam.
35. Remove two screws (14) and clamps (15) from two weldnuts (16). Remove clamps from rear main wiring harness (13).
36. Remove eight screws (17), lockwashers (18), clamps (23), and rear main wiring harness (13) from eight weldnuts.
37. Disconnect circuit 38C lead (19) from left dome light (20).
38. Disconnect circuit 38B lead (21) from front blackout light (22).

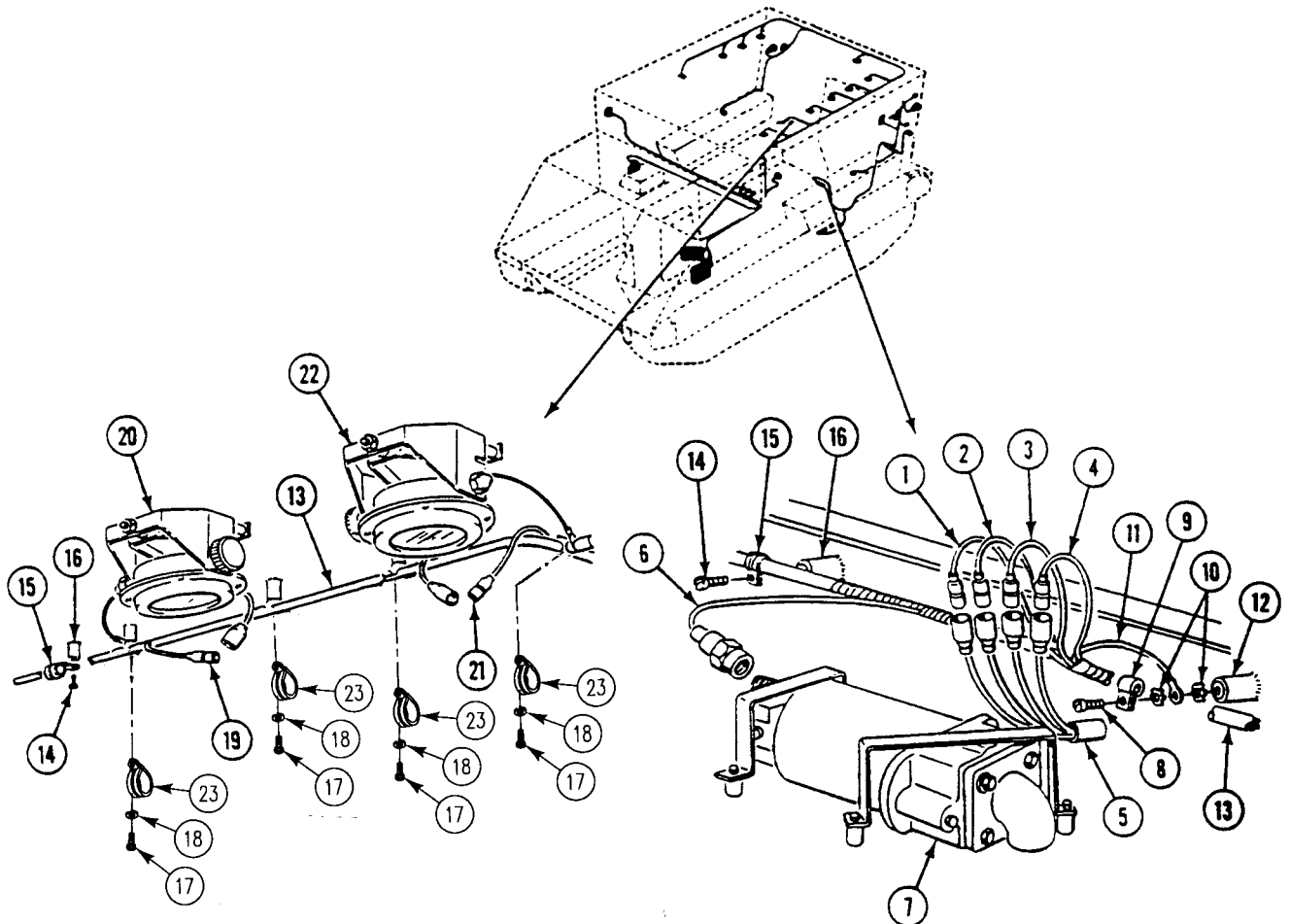

REPLACE REAR MAIN WIRING HARNESS (M1068A3 ONLY) — Continued

0365 00

39. Remove four screws (1), locknuts (2), and circuit 48A connector (3) from bracket (4). Discard locknuts.
40. Remove two screws (5), lockwashers (6), and clamps (7) from two weldnuts (8). Remove clamps from circuit 48A lead (9). Discard lockwashers.

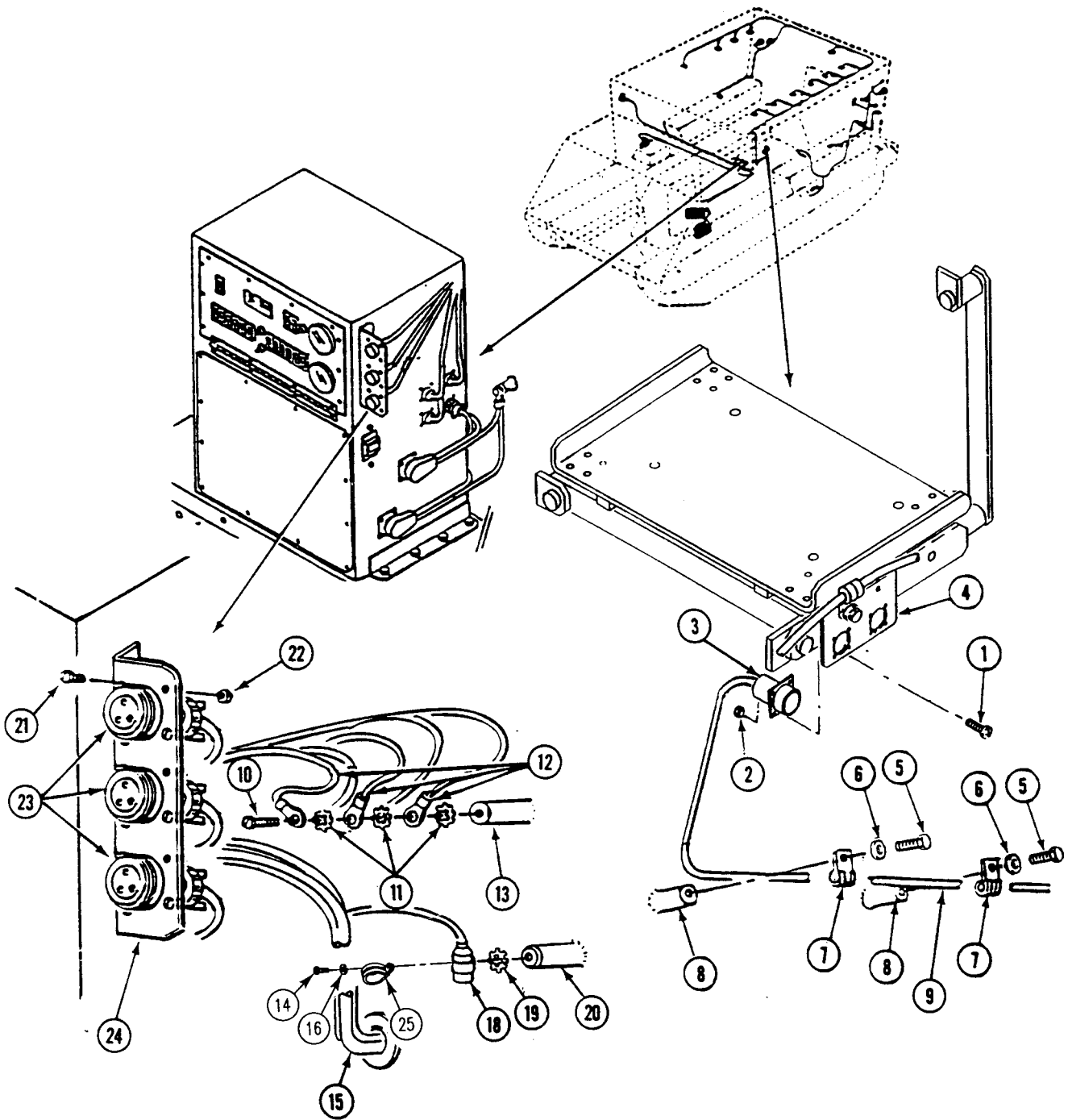

REPLACE REAR MAIN WIRING HARNESS (M1068A3 ONLY) — Continued

0365 00

41. Remove screw (10), three lockwashers (11), and ground leads (12) from weldnut (13). Discard lockwashers.
42. Remove screw (14), two lockwashers (16), clamp (25), circuit 48C capacitor (18), and rear main wiring harness (15) from weldnuts. Discard lockwasher.
43. Remove 12 screws (21), locknuts (22), and 3 circuit 48 connectors (23) from bracket (24). Discard locknuts.

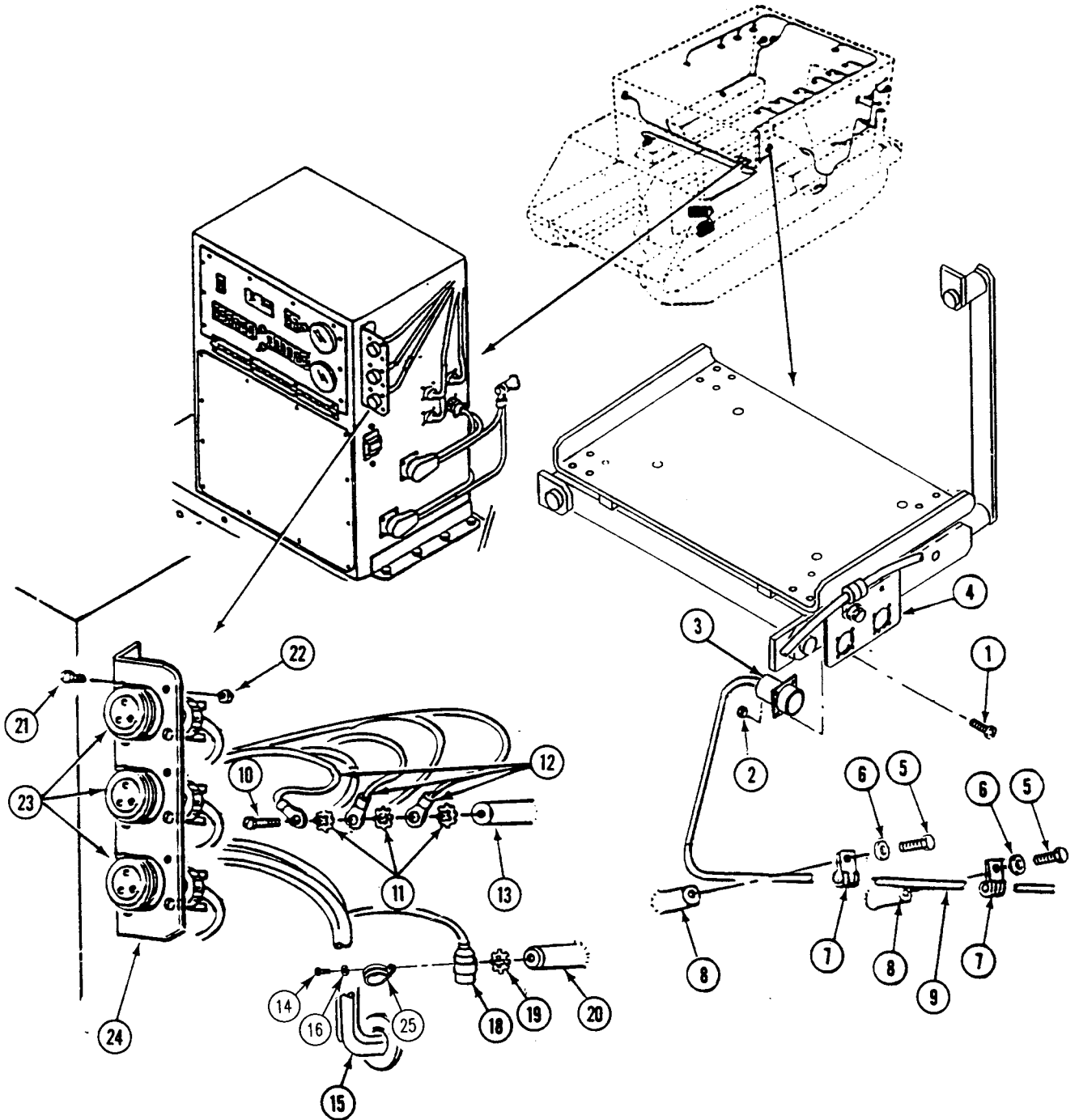

REPLACE REAR MAIN WIRING HARNESS (M1068A3 ONLY) — Continued

0365 00

44. Disconnect circuit 59 lead (1) from blower (2).
45. If NBC unit is installed, disconnect circuit 415 lead (3) from NBC unit.
46. Remove screw (4), lockwasher (5), and clamp (6) from weldnut (7). Remove clamp from circuit 59 lead (1) and circuit 415 lead (3). Discard lockwasher.
47. Remove four screws (8), nuts (9), and circuit 48 connector (10) from bracket (11).
48. Remove screw (12), two lockwashers (13), circuit 48 capacitor (14), and ground lead (15) from weldnut (16). Discard lockwashers.
49. Remove six screws (17) and clamps (18) from six weldnuts (19). Remove clamps from circuit 48 lead (20).

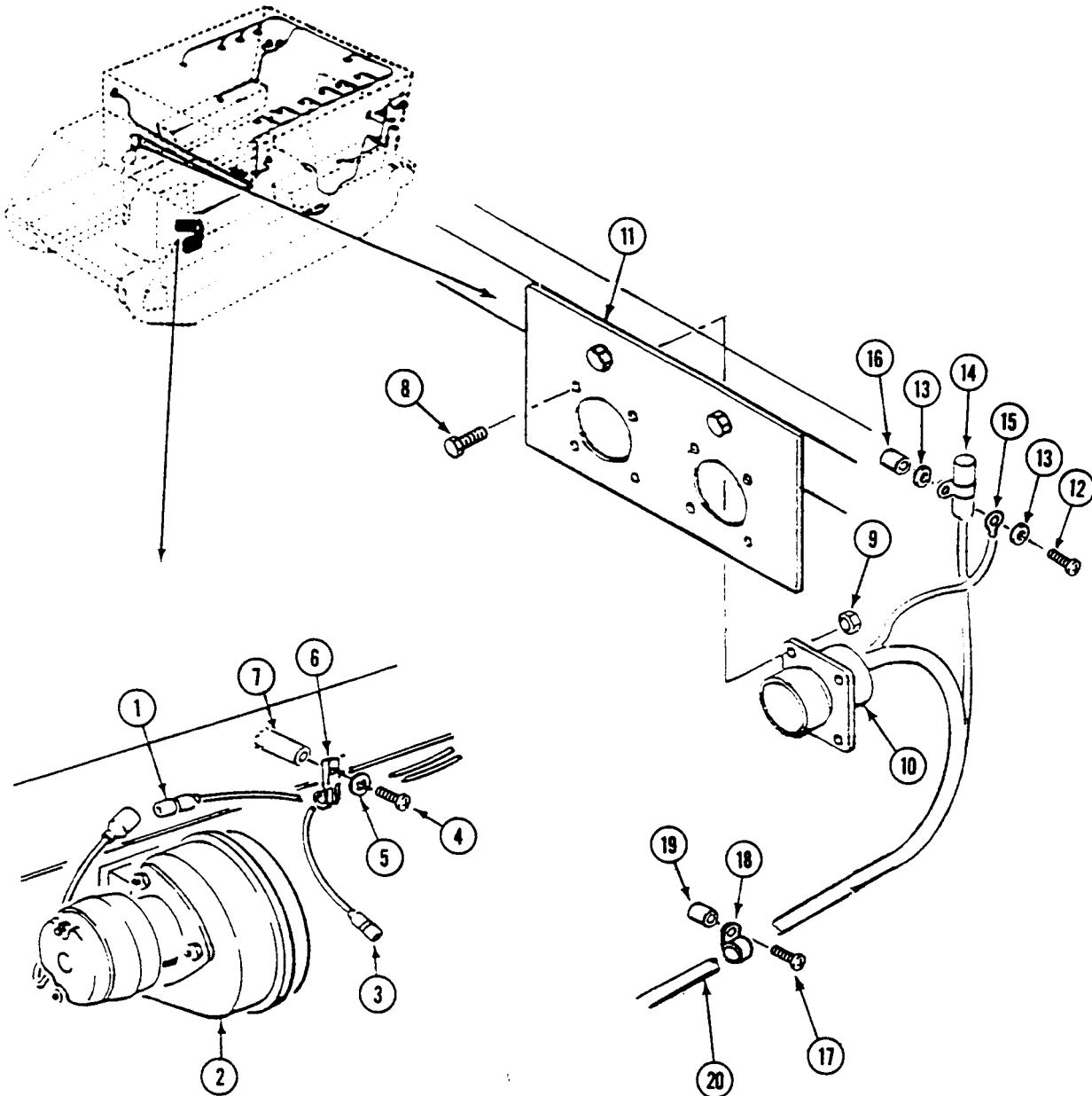

REPLACE REAR MAIN WIRING HARNESS (M1068A3 ONLY) — Continued

0365 00

50. Disconnect circuit 400 lead (1) from personnel heater control box.
51. Disconnect circuit 402 lead (2) from personnel heater wiring harness.
52. If NBC unit is installed, disconnect circuit 415 lead (3) from NBC unit.
53. Remove eight locknuts (4), washers (5), and screws (6). Separate master switch panel (7) from distribution box (8). Discard locknuts.
54. Disconnect wiring harness circuit 10 (9) from three circuit breakers (10) (11) (12) in master switch panel (7).
55. Disconnect wiring harness (13) from circuit 38E lead (14).

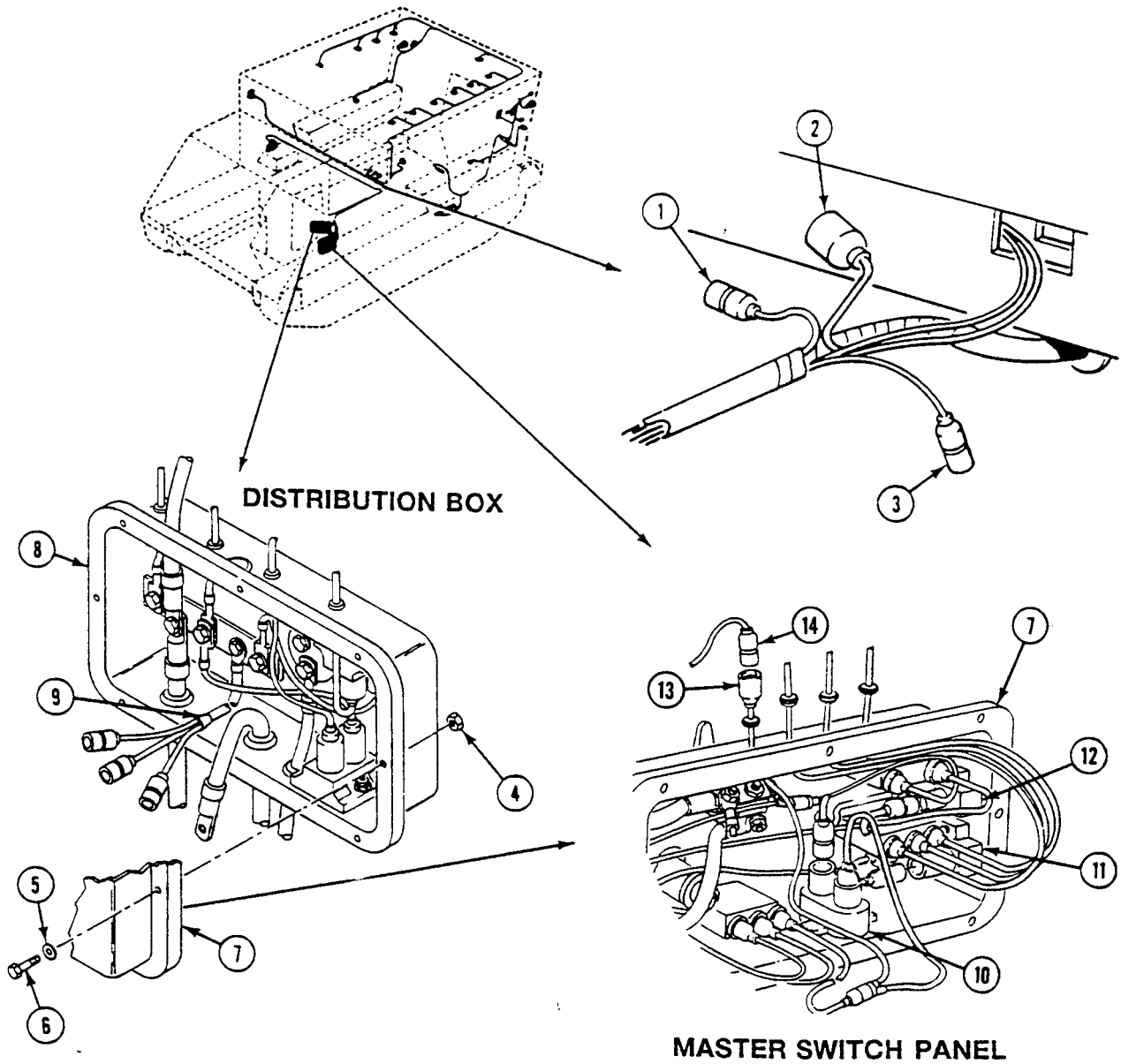

56. Disconnect circuit 59 lead (1) from blower switch (2).
57. Disconnect circuit 37B leads (3) from blower switch (2) and circuit breaker (4).
58. Remove circuit 59 lead (1), circuit 37B lead (3), and two grommets (5) from master switch panel (6). Discard grommets.
59. Disconnect circuit 37A lead (7) from circuit breaker (8).
60. Disconnect circuit 38 lead (9) and circuit 38A lead (10) from dome light switch (11).
61. Remove circuit 37A lead (7), circuit 38 lead (9), circuit 38A lead (10), and three grommets (12) from master switch panel (6). Discard grommets.

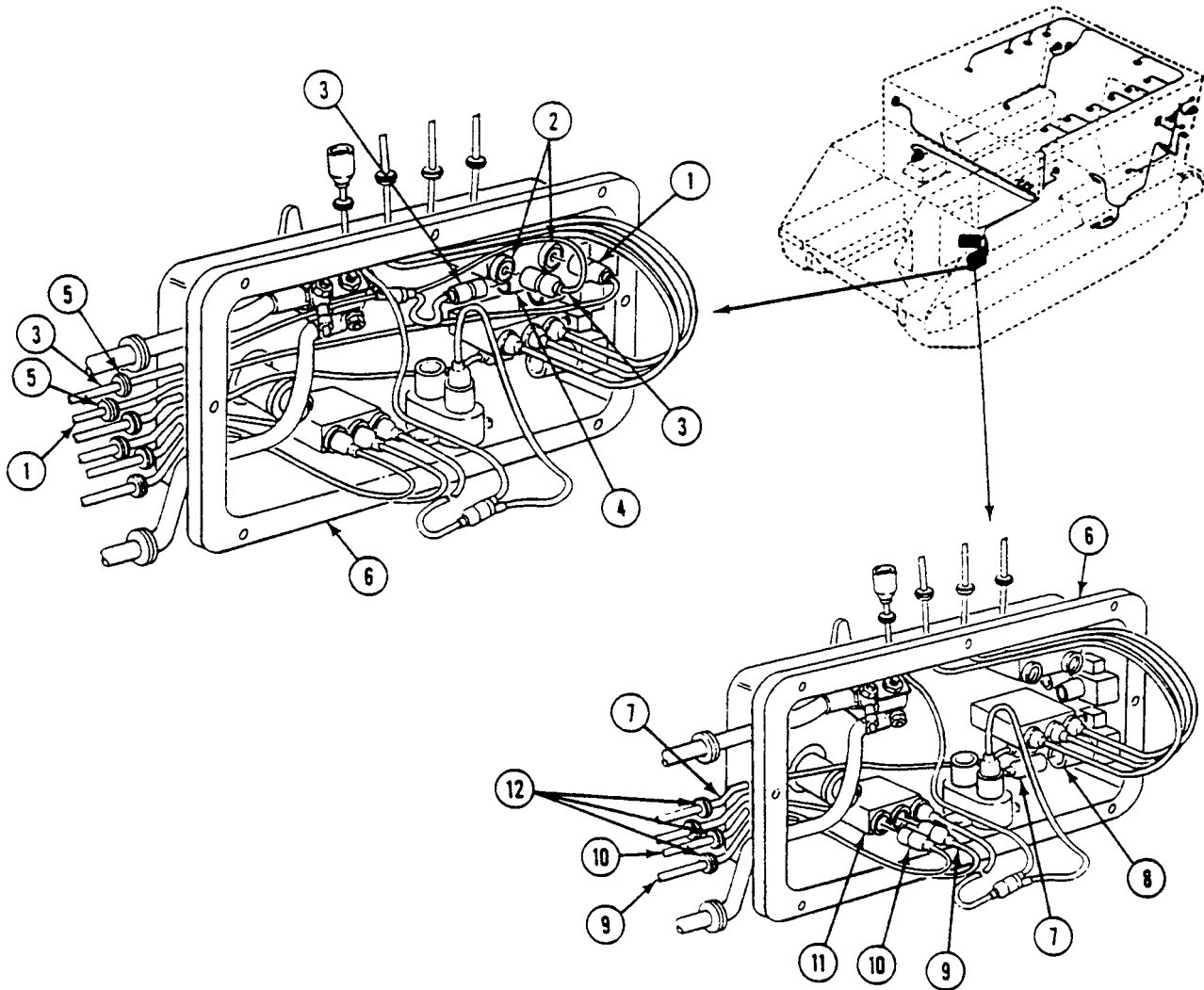

REPLACE REAR MAIN WIRING HARNESS (M1068A3 ONLY) — Continued

0365 00

62. Disconnect circuit 28 lead (1), circuit 29 lead (2), and circuit 30 lead (3) from fuel selector switch (4).
63. Remove circuit 28 lead (1), circuit 29 lead (2), circuit 30 lead (3), and three grommets (5) from master switch panel (6). Discard grommets.
64. Disconnect circuit 450 lead (7) from circuit breaker (8).
65. Disconnect circuit 450B lead (9) from circuit breaker (10).
66. Remove circuit 450 lead (7) and grommet (11) from distribution box (12). Discard grommet.
67. Remove circuit 450B lead (9) and grommet (13) from distribution box (12). Discard grommet.

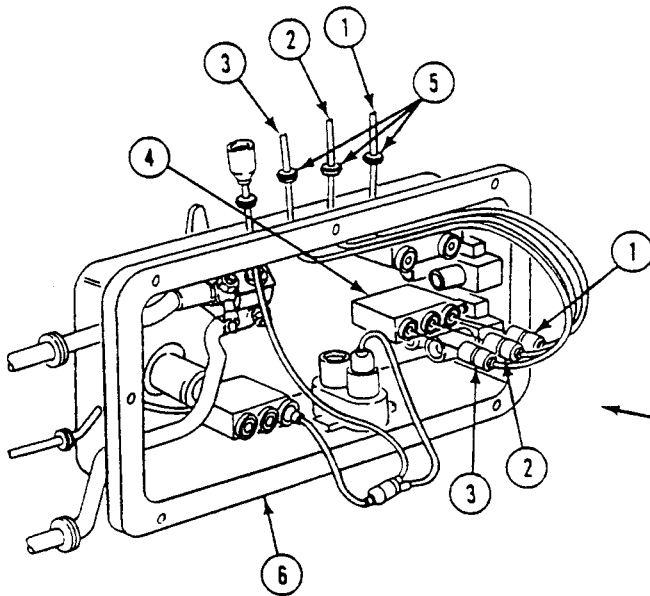

MASTER SWITCH PANEL

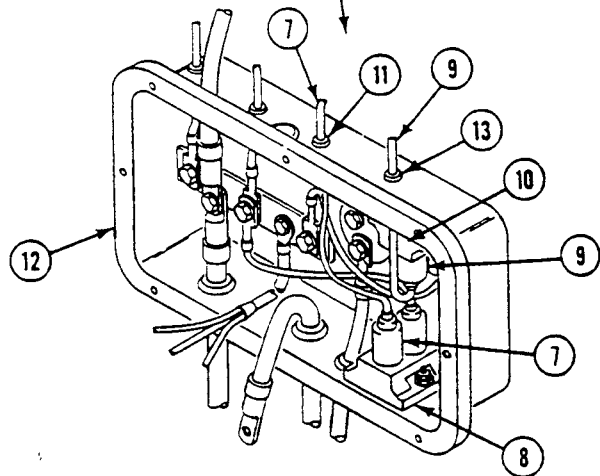
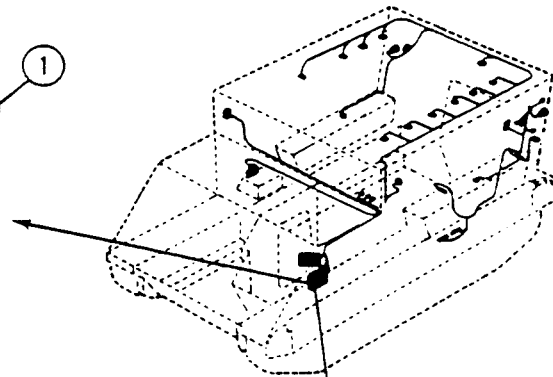

DISTRIBUTION BOX

REPLACE REAR MAIN WIRING HARNESS (M1068A3 ONLY) — Continued

0365 00

68. Remove two nuts (1), mounts (2) and (3), flat washers (4), and screws (5) that secure instrument panel (6) to two struts (7).
69. Support panel (6). Remove two screws (8), flat washers (9), one lockwasher (10), and ground lead (11) from two mounts (12) and upper support (13). Discard lockwasher.
70. Support panel (6) on two struts (7) to gain access to rear of panel.
71. Disconnect circuit 28 lead (14) from fuel gauge.

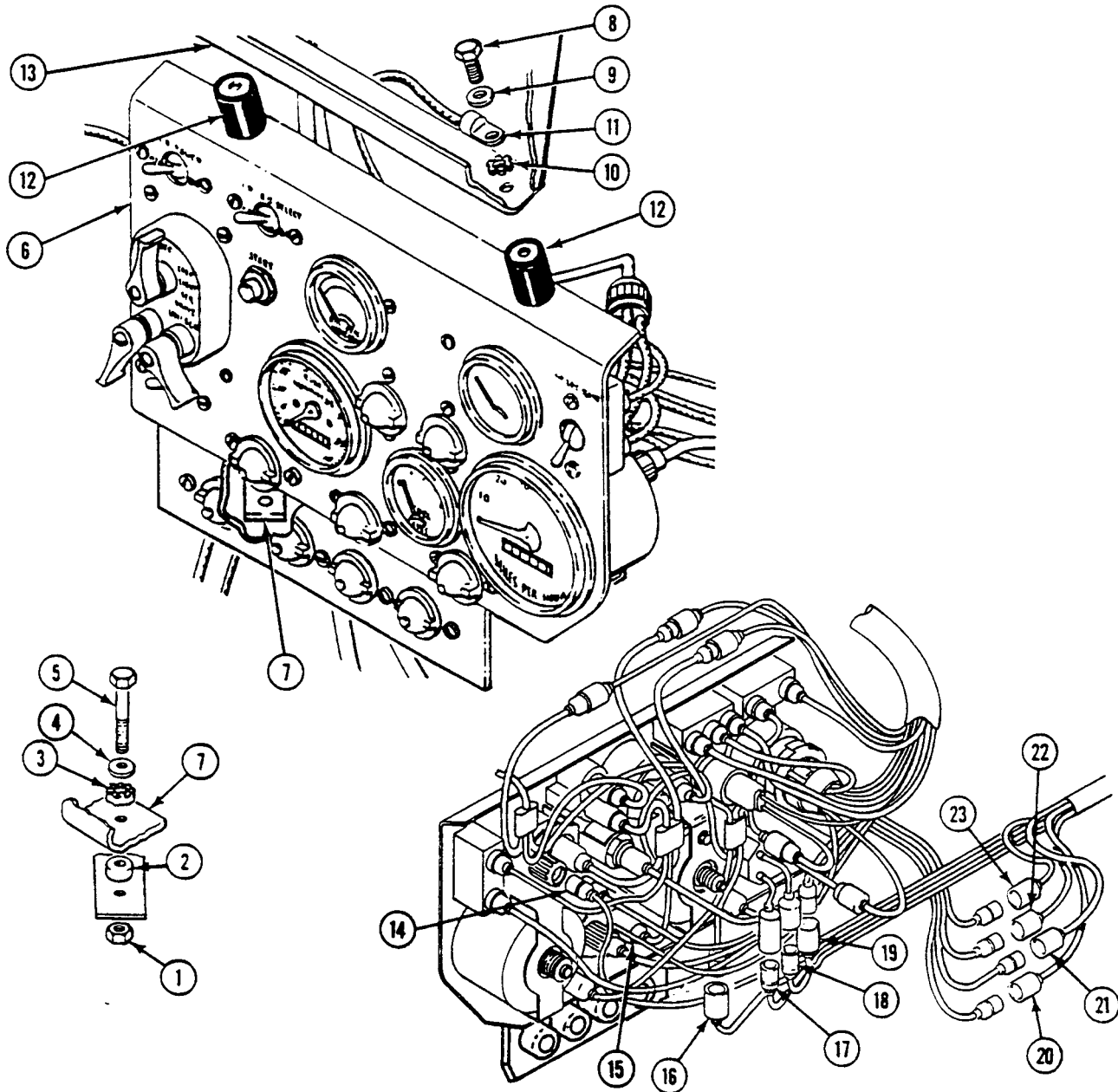

REPLACE REAR MAIN WIRING HARNESS (M1068A3 ONLY) — Continued

0365 00

72. Disconnect circuit 451B lead (15) from rear bilge pump ON indicator light.
73. Disconnect circuit 38 lead (16) from instrument panel wiring harness.
74. Disconnect circuit 450 lead (17), circuit 450B lead (18), and circuit 451A lead (19) from bilge pump switch.
75. Disconnect circuit 21 lead (20), circuit 22 lead (21), circuit 23 lead (22), and circuit 24 lead (23) from front main wiring harness.

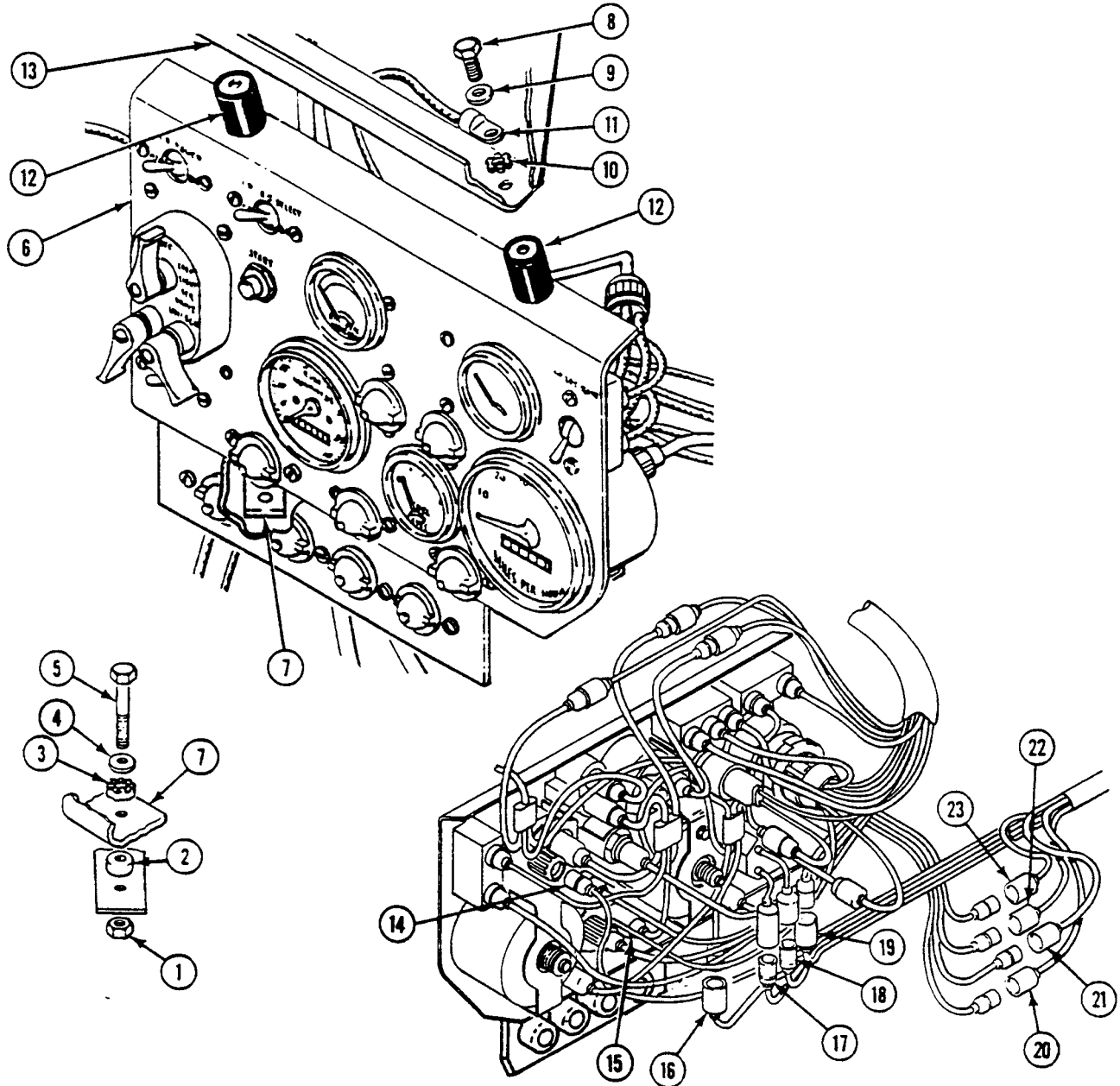

REPLACE REAR MAIN WIRING HARNESS (M1068A3 ONLY) — Continued

0365 00

76. Remove screw (1), nut (2), circuit 6 lead (3), circuit 48B lead (4), and W4 cable (5) from battery terminal (6).
77. Remove circuit 48B lead (4), circuit 6 lead (3), and W4 cable (5) from battery box (7).
78. Remove three screws (3), lockwashers (10), and clamps (11) from circuit 48B lead (4). Discard lockwashers.
79. Disconnect circuit 38 lead (16), circuit 38B lead (12), and circuit 38C lead (13) from ramp door switch (14).
80. Remove rear main wiring harness (15) from carrier.

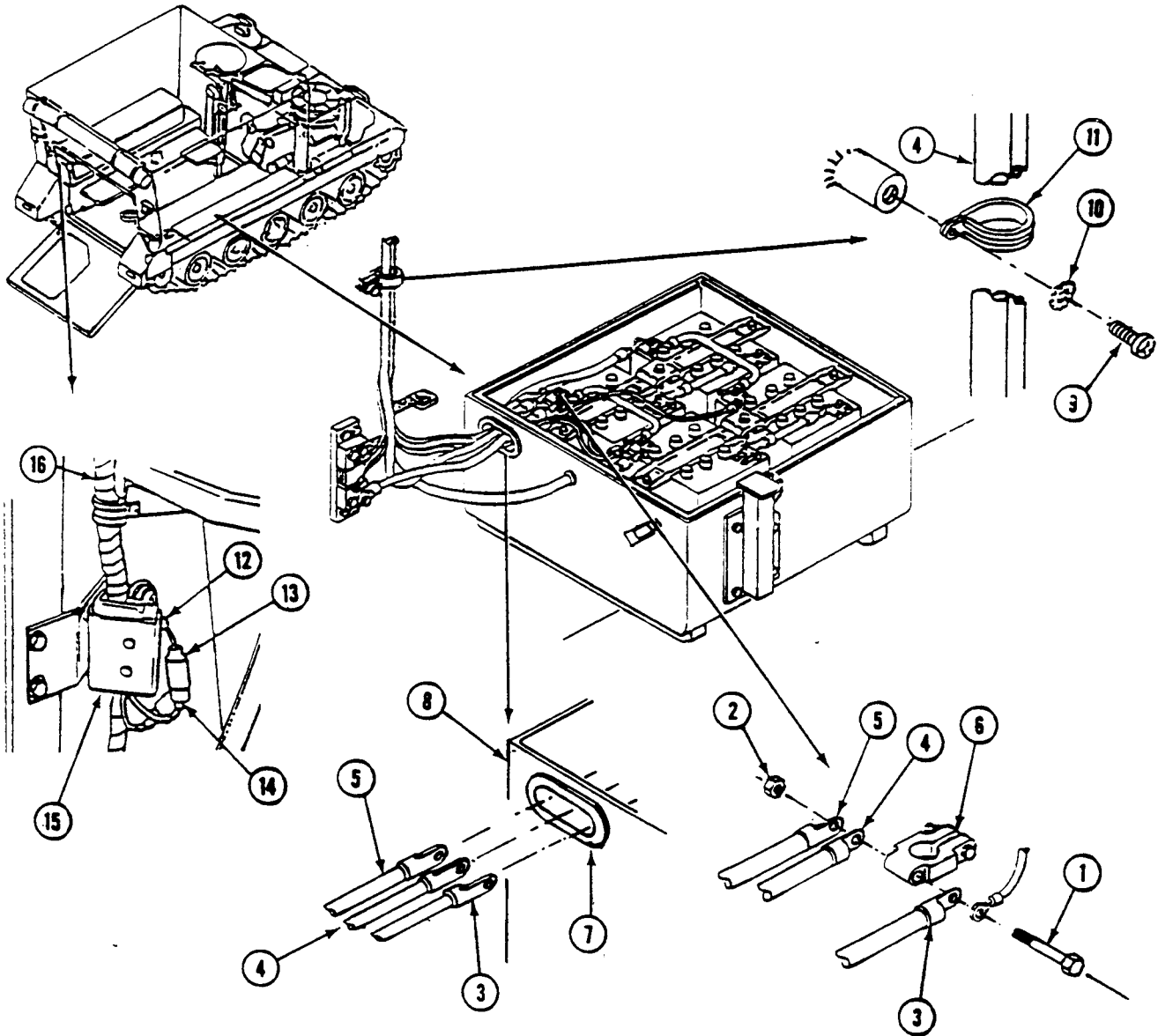

INSPECTION-ACCEPTANCE AND REJECTION CRITERIA

INSPECTION AND REPAIR

1. Inspect for damaged leads, connectors, and terminals. Repair as needed (WP 0382 00).

INSTALLATION

1. Install main rear wiring harness (15) in carrier.
2. Connect circuit 38 lead (11), circuit 38B lead (12), and circuit 38C lead (13) to ramp door switch (14).
3. Install three clamps (11), new lockwashers (10), and screws (9) on circuit 48B lead (4).
4. Install circuit 6 lead (3), circuit 48B lead (4), and W4 cable (5) through grommet (7). Connect leads to battery terminal (6) with screw (1) and nut (2).

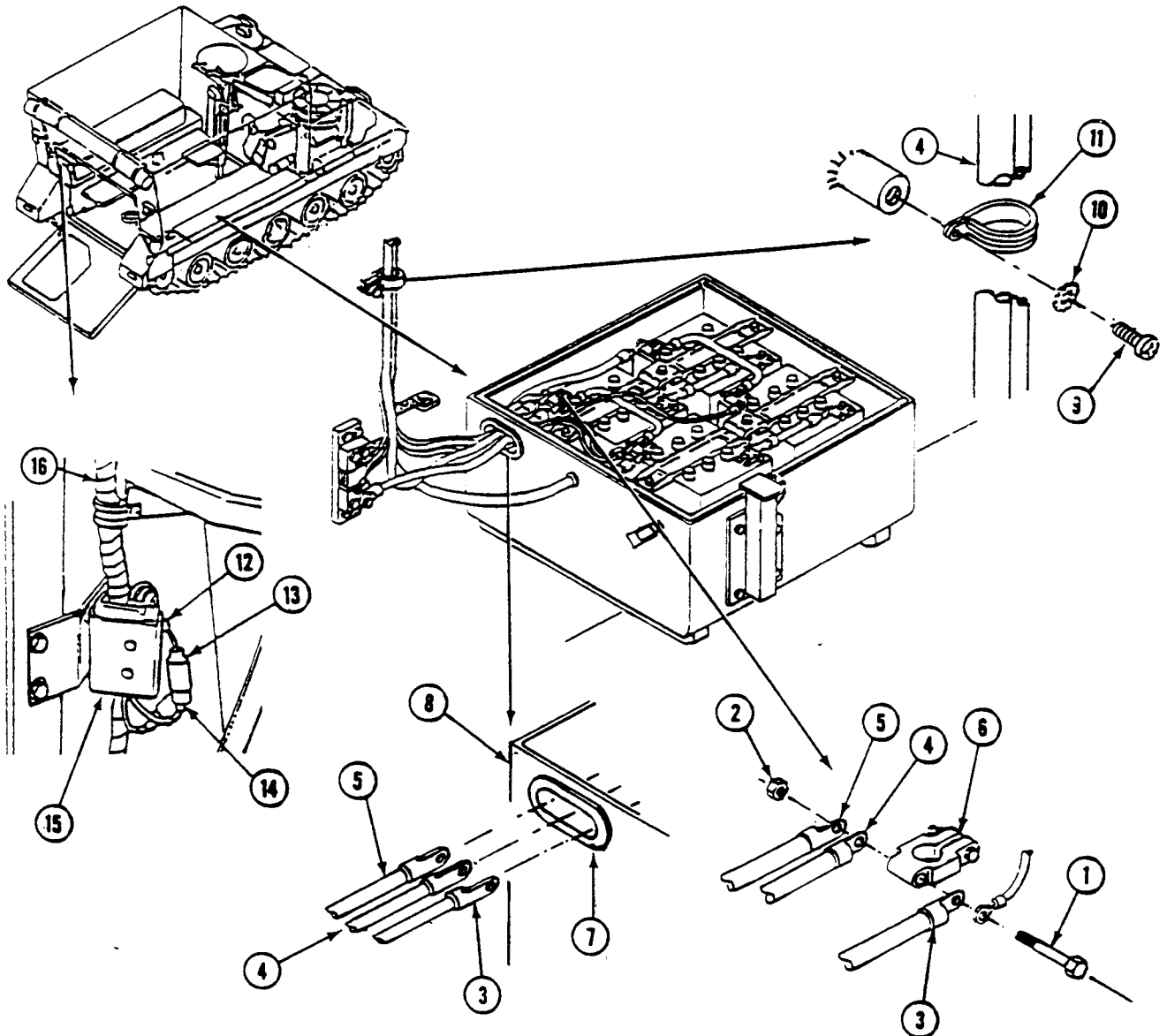

REPLACE REAR MAIN WIRING HARNESS (M1068A3 ONLY) — Continued

0365 00

5. Connect circuit 21 lead (1), circuit 22 lead (2), circuit 23 lead (3), and circuit 24 lead (4) to front main wiring harness.
6. Connect circuit 450 lead (5), circuit 450B lead (6), and circuit 451A lead (7) to bilge pump switch.
7. Connect circuit 38 lead (8) to instrument panel wiring harness.
8. Connect circuit 451B lead (9) to rear bilge pump ON indicator light.
9. Connect circuit 28 lead (10) to fuel gage.
10. Support instrument panel (11) on two struts (12).
11. Install ground lead (13), new lockwasher (14), and instrument panel (11) with two mounts (16) on upper support (15). Secure with two screws (17) and flat washers (18).
12. Install panel (11) on two struts (12). Secure with two nuts (19), mounts (20)(21), flat washers (22), and screws (23).

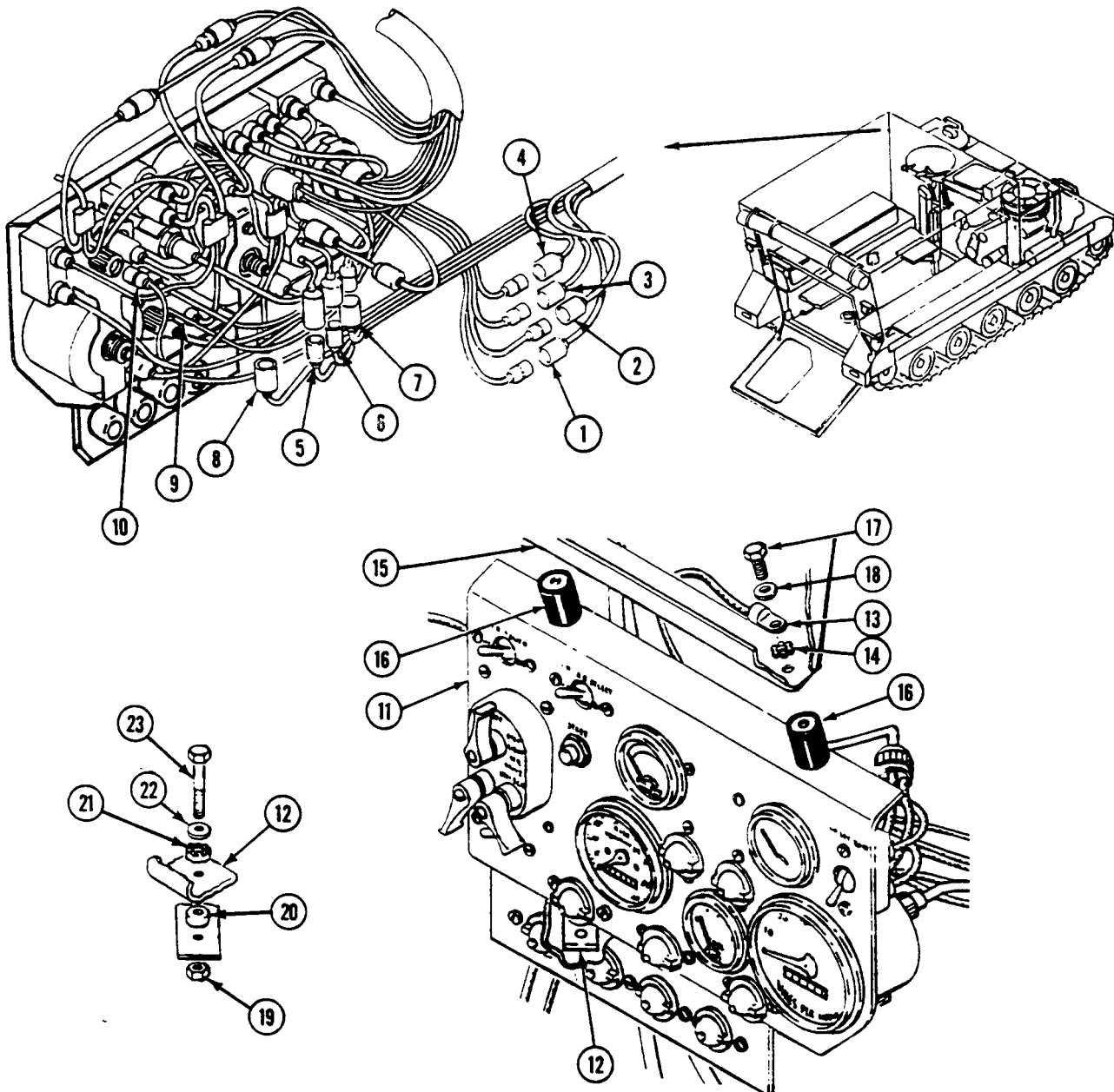

REPLACE REAR MAIN WIRING HARNESS (M1068A3 ONLY) — Continued

0365 00

13. Install circuit 450B lead (1) and new grommet (2) in distribution box (3).
14. Install circuit 450 lead (4) and new grommet (5) in distribution box (3).
15. Connect circuit 450B lead (1) to circuit breaker (6).
16. Connect circuit 450 lead (4) to circuit breaker (7).
17. Install circuit 28 lead (8), circuit 29 lead (9), circuit 30 lead (10), and three new grommets (11) in master switch panel (12).
18. Connect circuit 28 lead (8), circuit 29 lead (9), and circuit 30 lead (10) to fuel selector switch (13).
19. Install circuit 37A lead (14), circuit 38 lead (15), circuit 38A lead (16), and three new grommets (17) in master switch panel (12).
20. Connect circuit 38 lead (15) and circuit 38A lead (16) to dome light switch (18).
21. Connect circuit 37A lead (14) to circuit breaker (19).

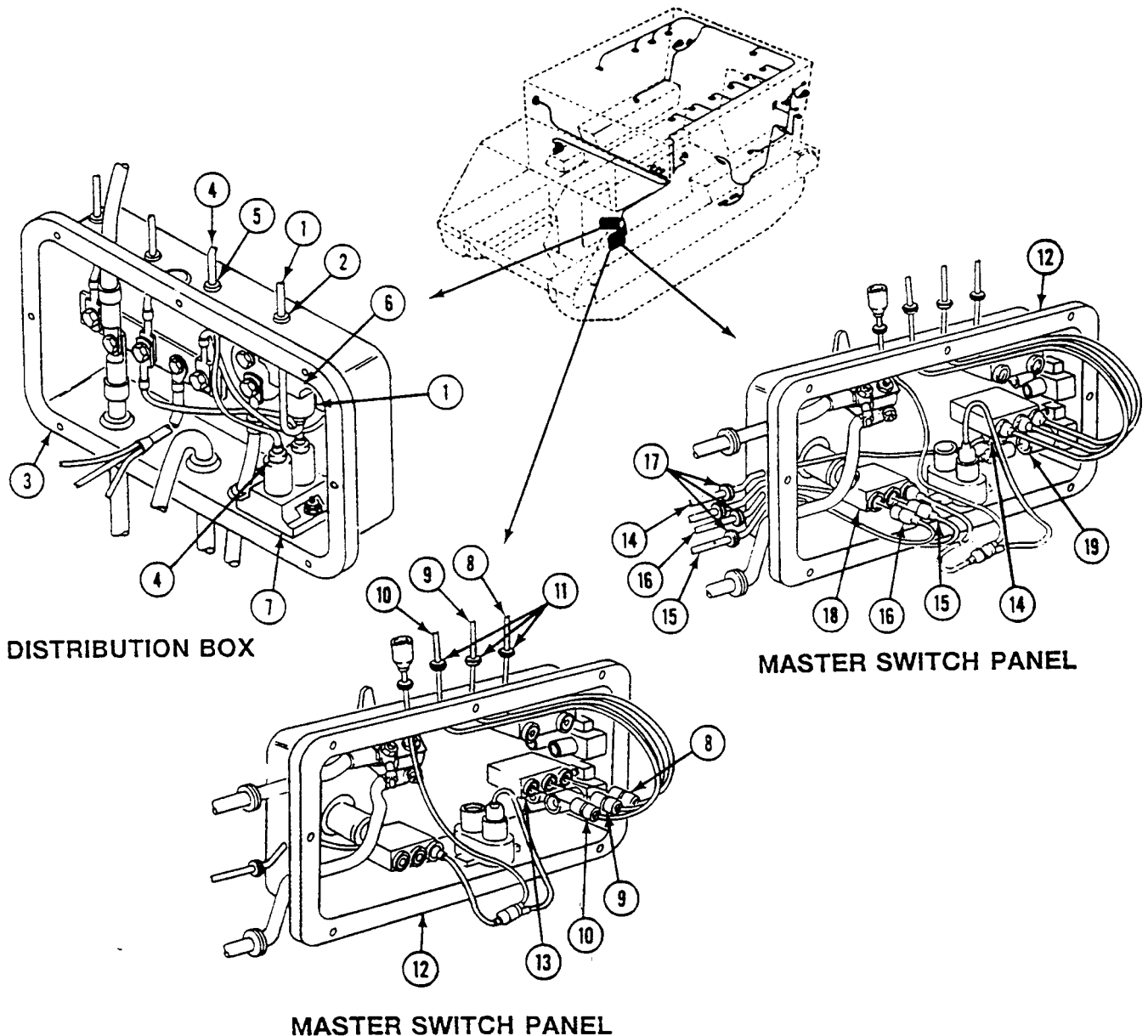

22. Install circuit 59 lead (1), circuit 37B lead (2), and two grommets (3) in master switch panel (4).
23. Connect circuit 37B lead (2) to blower switch (5) and circuit breaker (6).
24. Connect circuit 59 lead (1) to blower switch (5).

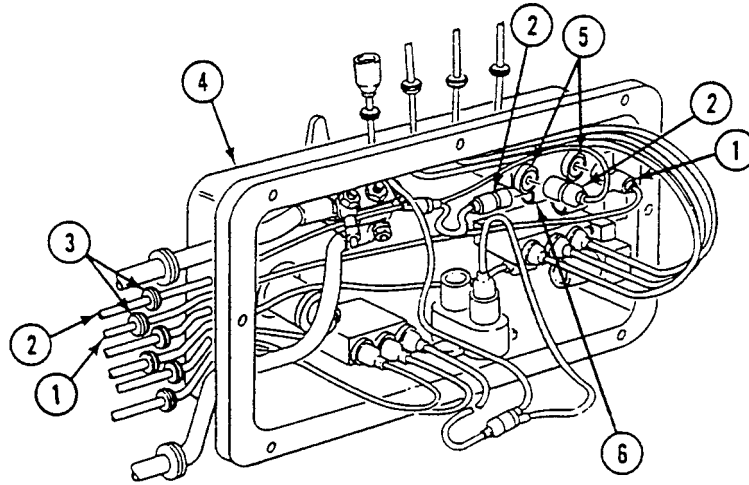
**MASTER SWITCH PANEL**

25. Connect wiring harness (7) to circuit 38E lead (8).
26. Connect wiring harness circuit 10 (9) to three circuit breakers (11)(12)(13) in master switch panel (4).

NOTE

Inspect gasket. Replace if damaged.

27. Install master switch panel (4) on distribution box (14). Secure with eight screws (15), washers (16), and new locknuts (17).

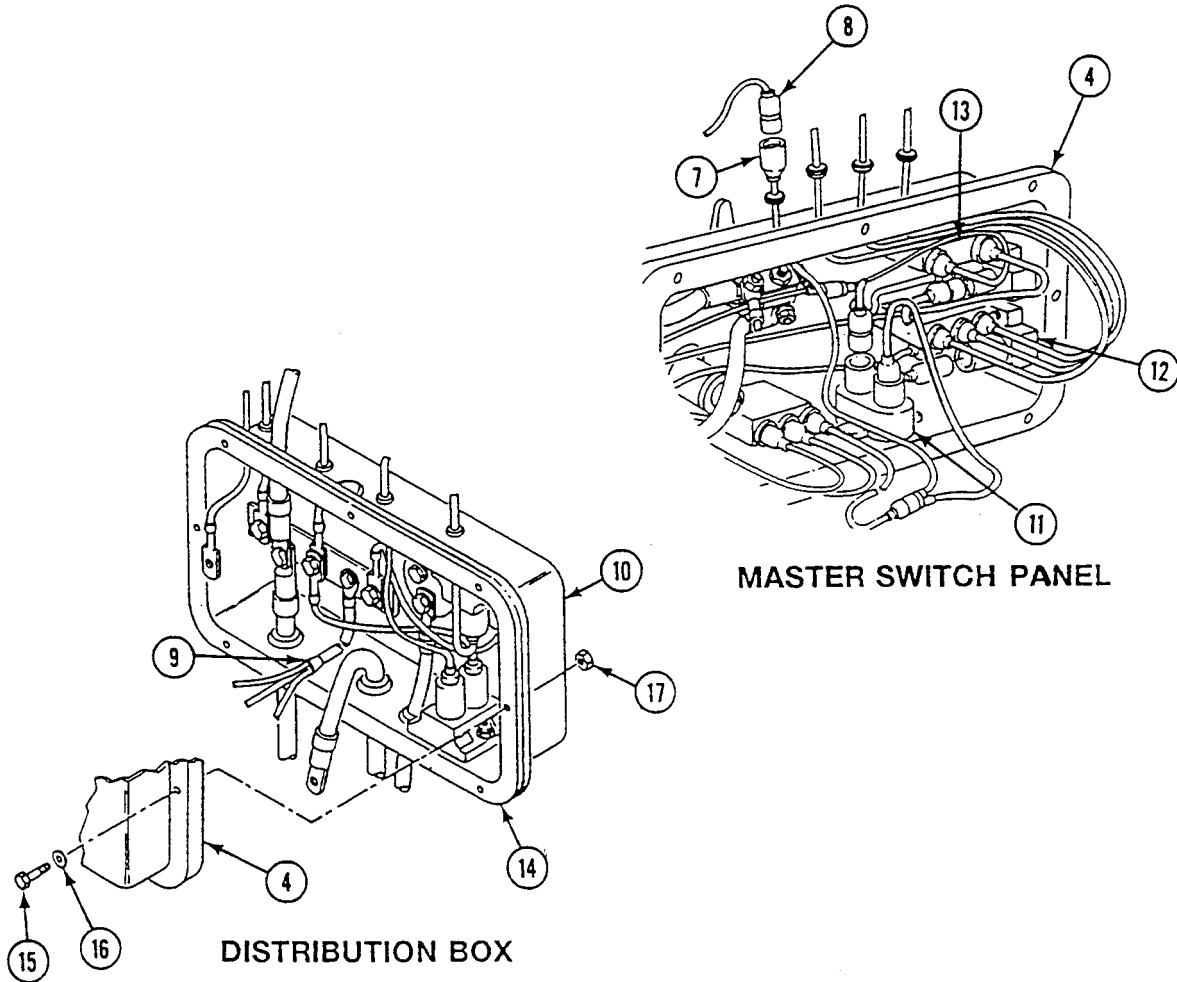

REPLACE REAR MAIN WIRING HARNESS (M1068A3 ONLY) — Continued

0365 00

28. If NBC unit is installed, connect circuit 415 lead (1) to NBC unit.
29. Connect circuit 402 lead (2) to personnel heater wiring harness.
30. Connect circuit 400 lead (3) to personnel heater control box.
31. Install six clamps (4) on circuit 48 lead (5). Secure clamps to weldnuts (6) with screws (7).
32. Install two new lockwashers (8), circuit 48 capacitor (9), and ground lead (10) on weldnut (11). Secure with screw (12).
33. Install circuit 48 connector (13) on bracket (14). Secure with four screws (15) and nuts (16).

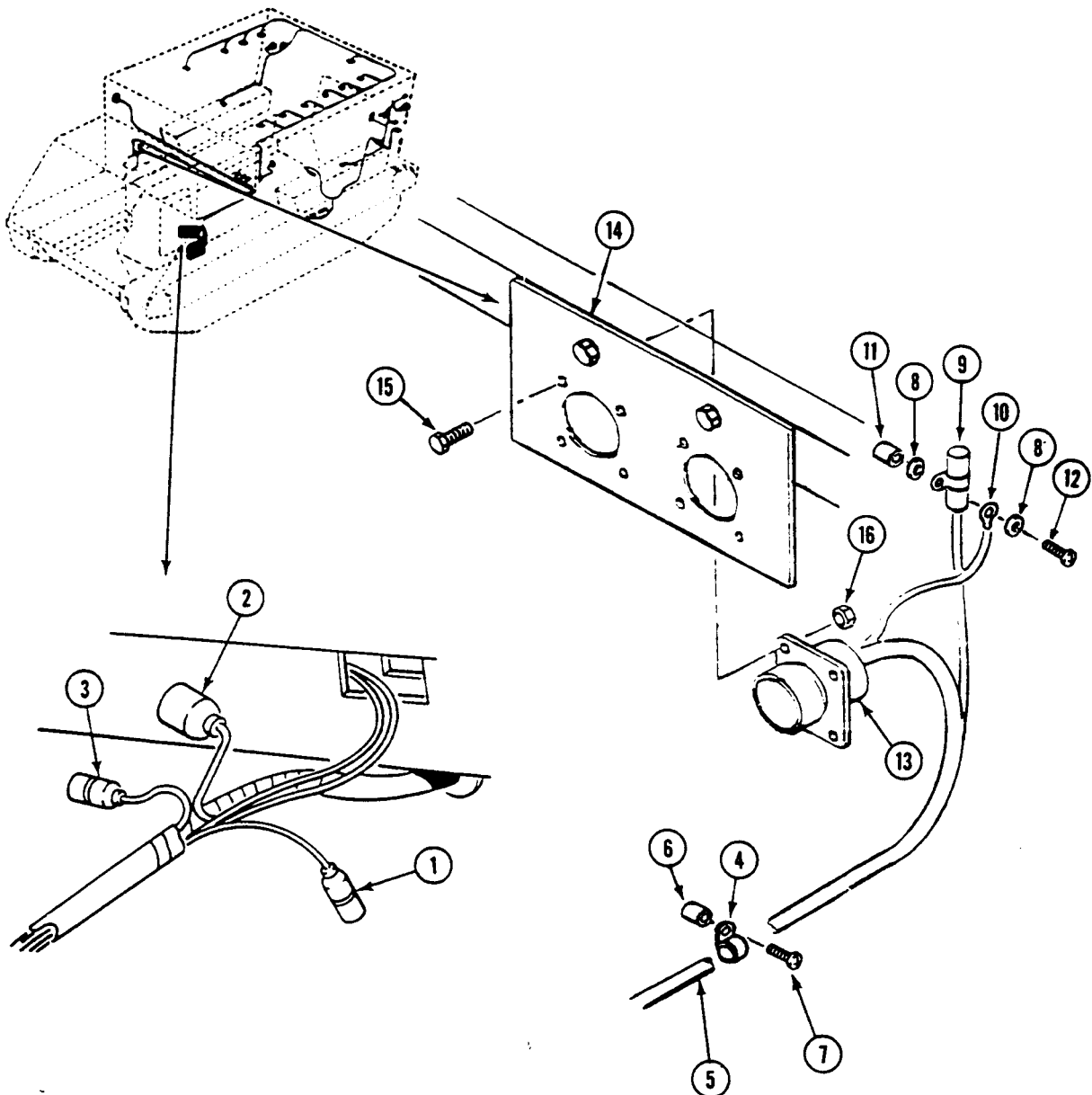

REPLACE REAR MAIN WIRING HARNESS (M1068A3 ONLY) — Continued

0365 00

34. Install circuit 415 lead (1) and circuit 59 lead (2) in clamp (3). Secure clamp on weldnut (5) with new lockwasher (4) and screw (6).
35. If NBC unit is installed, connect circuit 415 lead (1) to NBC unit.
36. Connect circuit 59 lead (2) to blower (7).

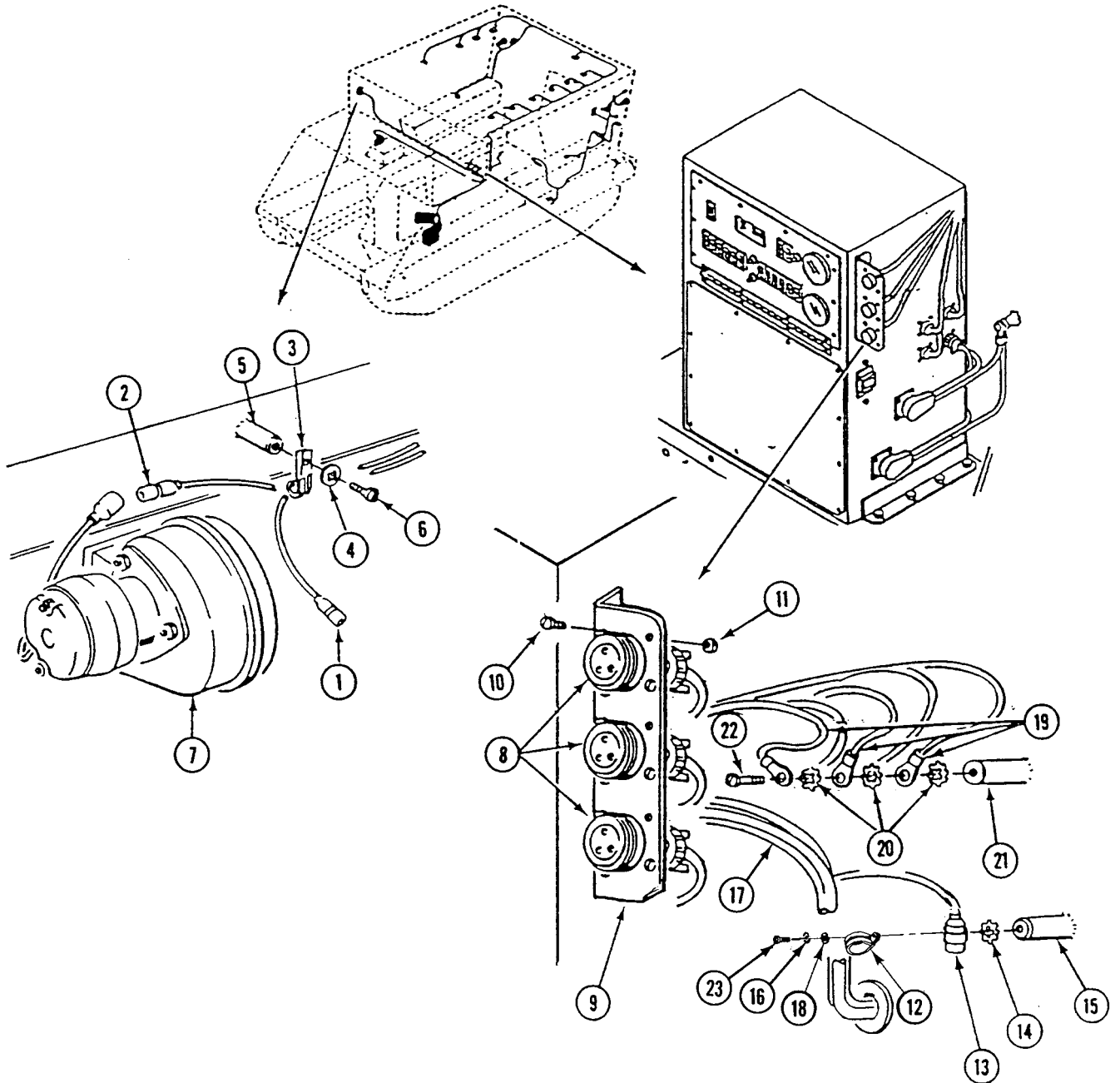

REPLACE REAR MAIN WIRING HARNESS (M1068A3 ONLY) — Continued

0365 00

37. Install three circuit 48 connectors (8) on bracket (9). Secure with 12 screws (10) and new locknuts (11).
38. Install clamp (12) on rear main wiring harness (17).
39. Install clamp (12) with rear main wiring harness (17), circuit 48C capacitor (13), and new lockwasher (14) on weldnut (15). Secure with washer (16) and (18) screw (23).
40. Install three ground leads (19) and new lockwashers (20) on weldnut (21). Secure with screw (22).

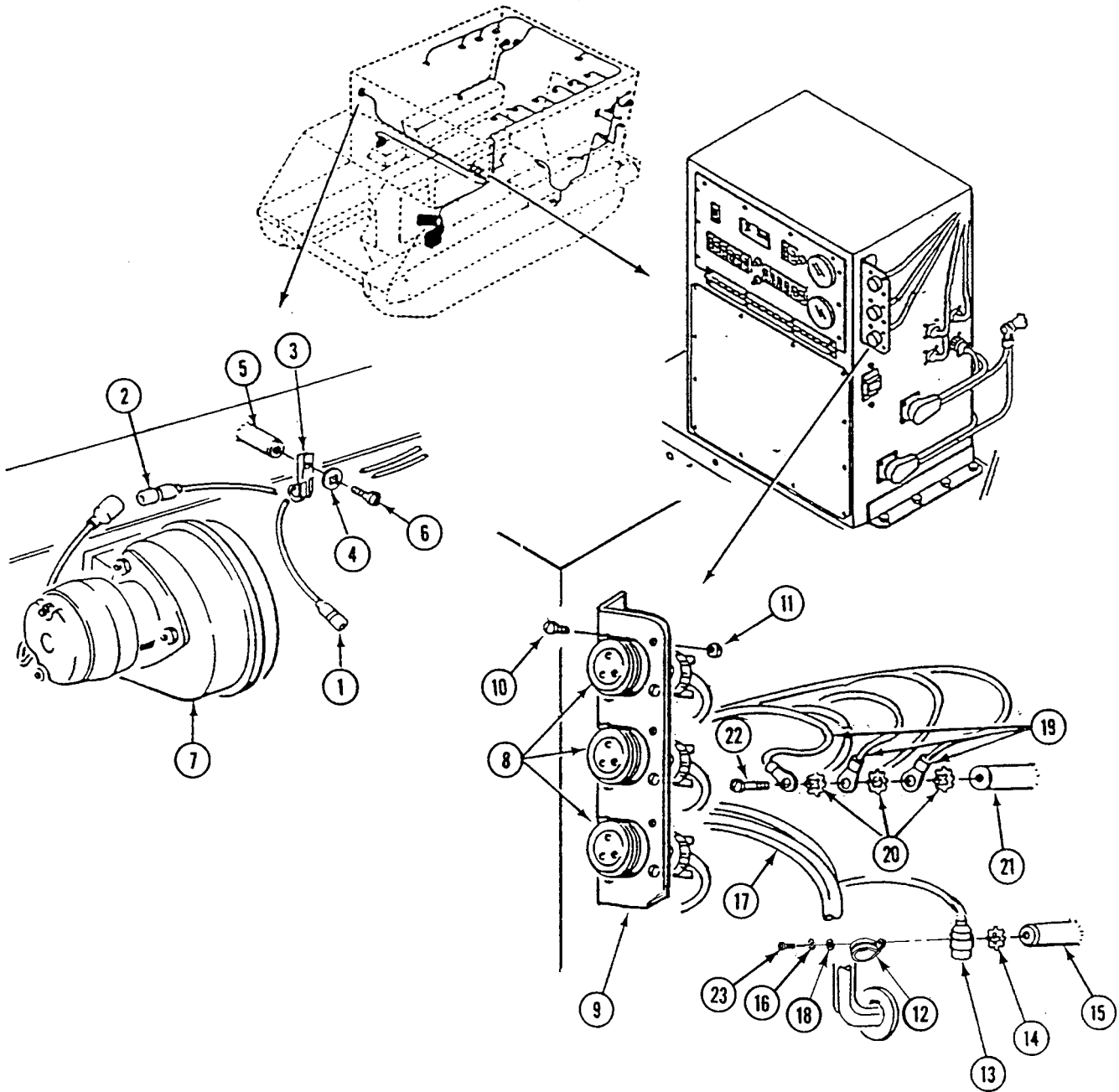

REPLACE REAR MAIN WIRING HARNESS (M1068A3 ONLY) — Continued

0365 00

41. Install circuit 48A lead (1) in two clamps (2). Secure clamps on two weldnuts (3) with two screws (4) and new lockwashers (5).
42. Install circuit 48A connector (6) on bracket (7). Secure with four screws (8) and new locknuts (9).
43. Connect circuit 38B lead (10) to front blackout light (11).

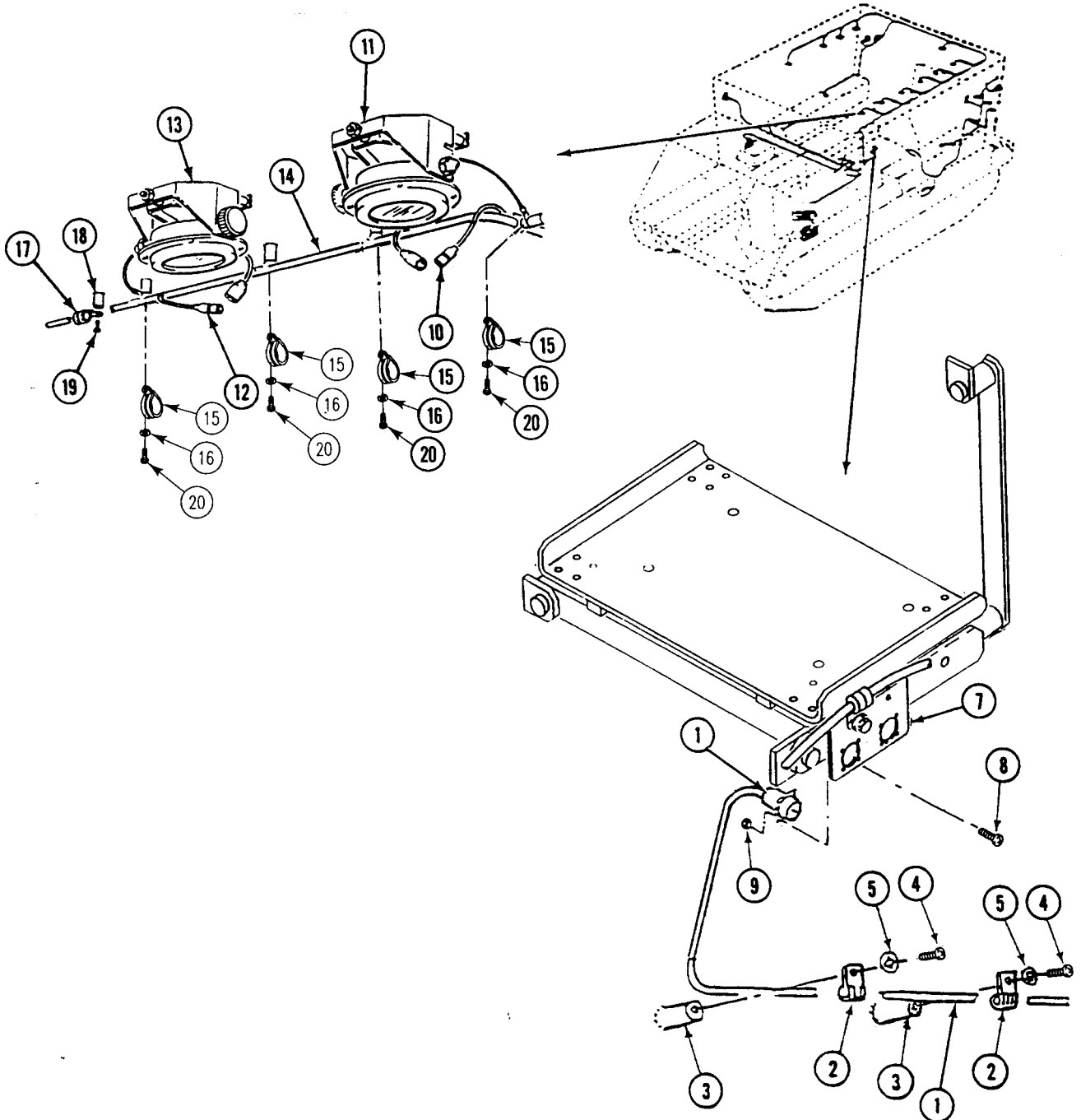

REPLACE REAR MAIN WIRING HARNESS (M1068A3 ONLY) — Continued

0365 00

44. Connect circuit 38C lead (12) to left dome light (13).
45. Install rear main wiring harness (14) on eight weldnuts. Secure with eight clamps (15), new lockwashers (16) and screws (20).
46. Install two clamps (17) on rear main wiring harness (14) Secure clamps on two weldnuts (18) with screws (19).

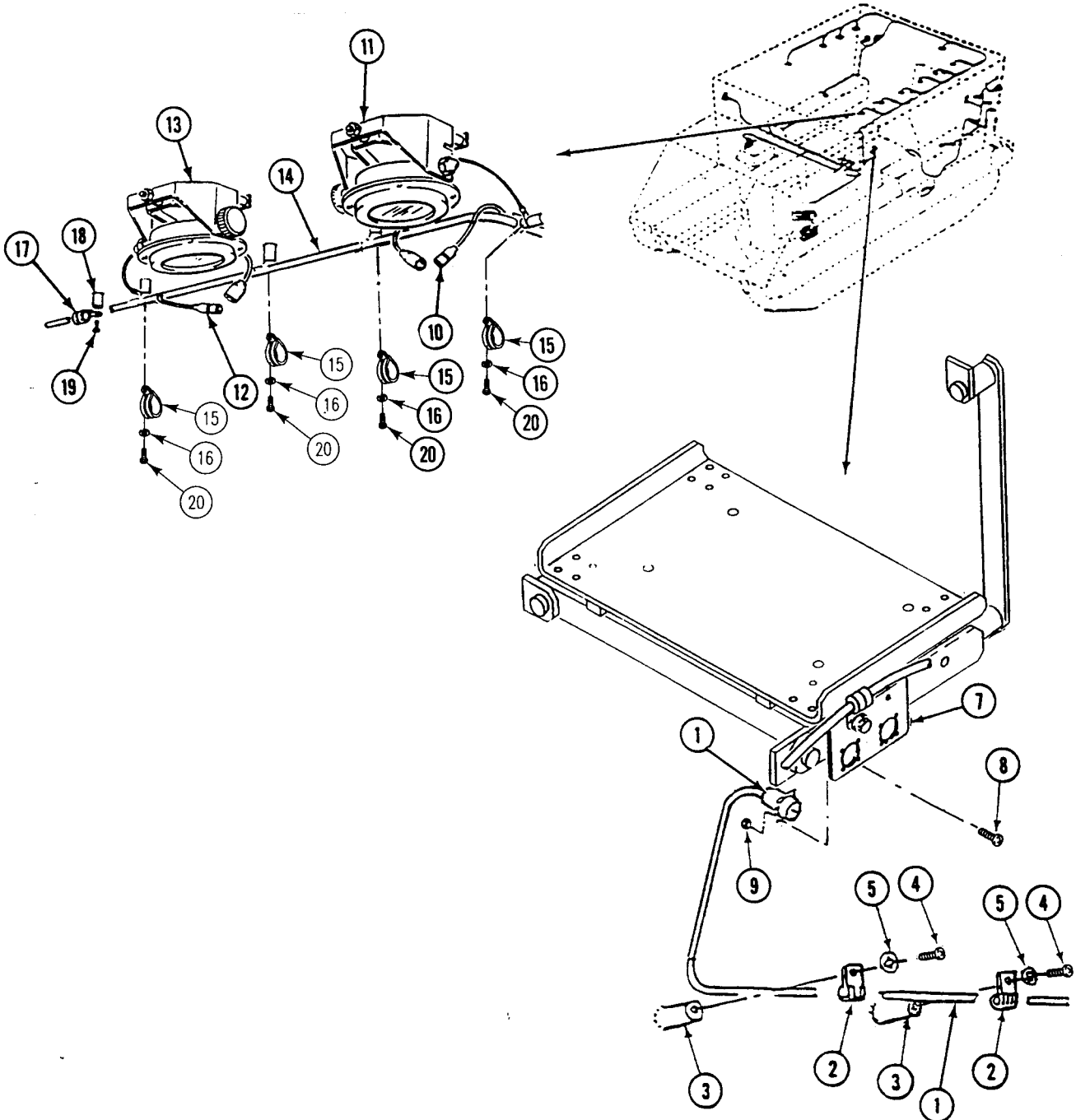

REPLACE REAR MAIN WIRING HARNESS (M1068A3 ONLY) — Continued

0365 00

47. Pull circuit 21 lead (1), circuit 22 lead (2), circuit 23 lead (3), circuit 24 lead (4), and circuit 451 lead (5) through opening in floor transverse beam (6).
48. Install clamp (7) on rear main wiring harness (8). Secure clamp and trailer wiring harness ground lead (9) on weldnut (10) with two new lockwashers (11) and screw (12).
49. Connect circuit 451 lead (5) to rear bilge pump (13).
50. Connect circuit 21 lead (1), circuit 22 lead (2), circuit 23 lead (3), and circuit 24 lead (4) to trailer wiring harness (14).
51. Install clamp (15) on rear main wiring harness (8). Secure clamp with screw (16) and new locknut (17).
52. Install clamp (15) and rear main wiring harness (10) on transverse beam (6). Secure with two screws (18) and new locknuts (19).
53. Install clamp (20) on rear main wiring harness (8). Secure clamp on weldnut (21) with new lockwasher (22) and screw (23).

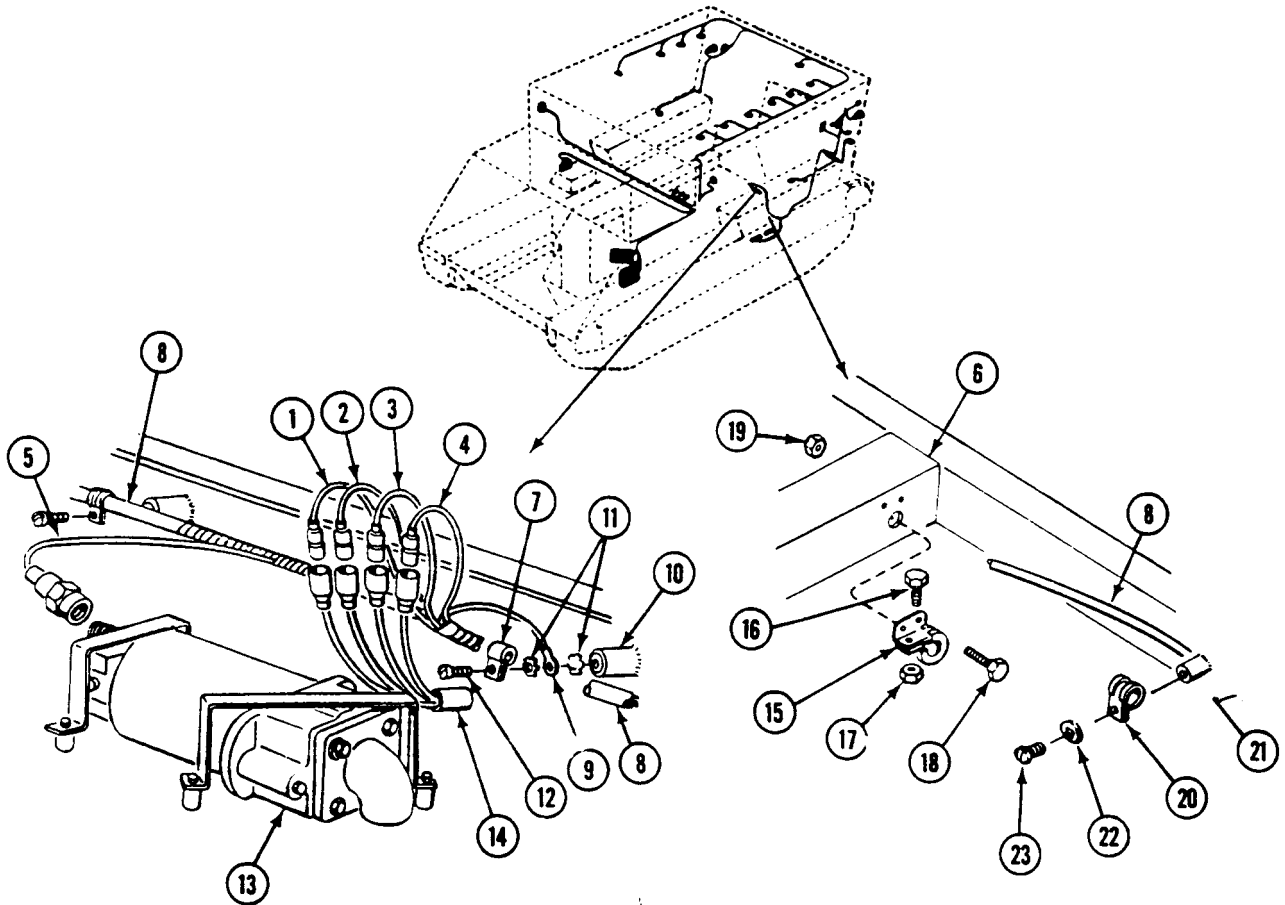

REPLACE REAR MAIN WIRING HARNESS (M1068A3 ONLY) — Continued

0365 00

54. Connect circuit 402 lead (1) to personnel heater fuel pump (2).
55. Install three clamps (3) on circuit 30 lead (4). Secure clamps and ground lead (5) on weldnuts (6) with new lockwashers (7) and screws (8).
56. Install ground lead (5) on left fuel quantity sending unit (9). Secure with screw (10), new lockwasher (11), and new lockwire (12).
57. Connect circuit 30 lead (4) on left sending unit (9).
58. Connect circuit 509 lead (13) to buzzer (14).
59. Install two clamps (15) on circuit 30 lead (4) and Circuit 509 lead (13). Secure clamps on two weldnuts (16) with one new lockwasher (17) and two screws (18).
60. Install rear main wiring harness (19) on seven weldnuts. Secure with seven clamps (20), new lockwashers (21) and screws (24).

61. Connect circuit 509 and 509A connector (22) to buzzer switch (23).

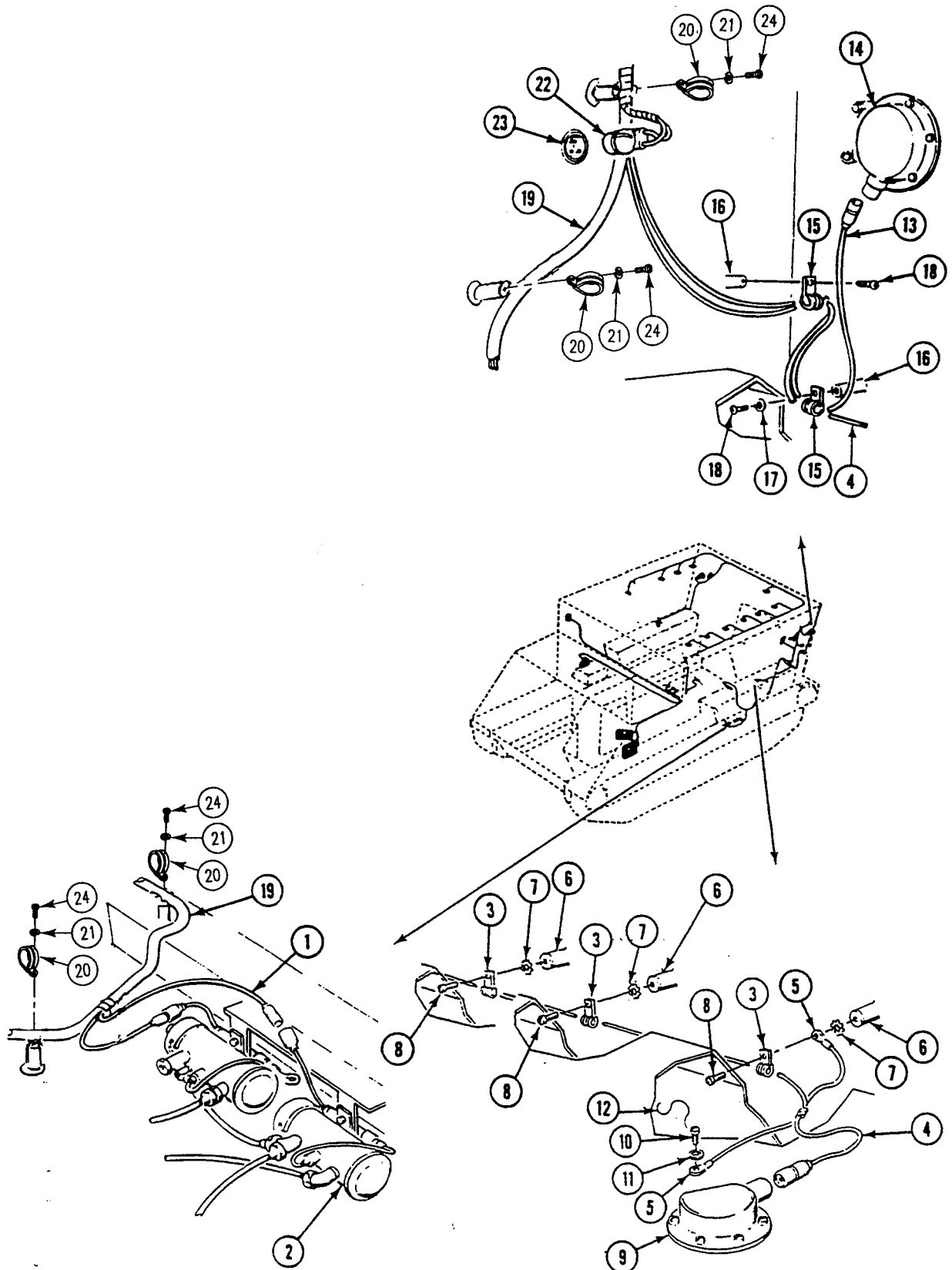

REPLACE REAR MAIN WIRING HARNESS (M1068A3 ONLY) — Continued

0365 00

62. Connect circuit 38C lead (1) and circuit 38E lead (2) to blackout dome light switch (3).
63. Connect circuit 38 lead (4), circuit 38A lead (5), and circuit 38E lead (6) to dome light switch (7).
64. Connect circuit 21 lead (8), circuit 22 lead (9), and circuit 24 lead (10) to left tail light leads (11).
65. Connect circuit 37B lead (12) to left utility outlet lead (13).
66. Install two circuit 48 connectors (14) on bracket (15). Secure with eight screws (16) and new locknuts (17).
67. Install two ground leads (19) on weldnut (20). Secure with two new lockwashers (18) and screw (21).
68. Install rear main wiring harness (22) on seven weldnuts. Secure with seven clamps (23), new lockwashers (24) and screws (25).

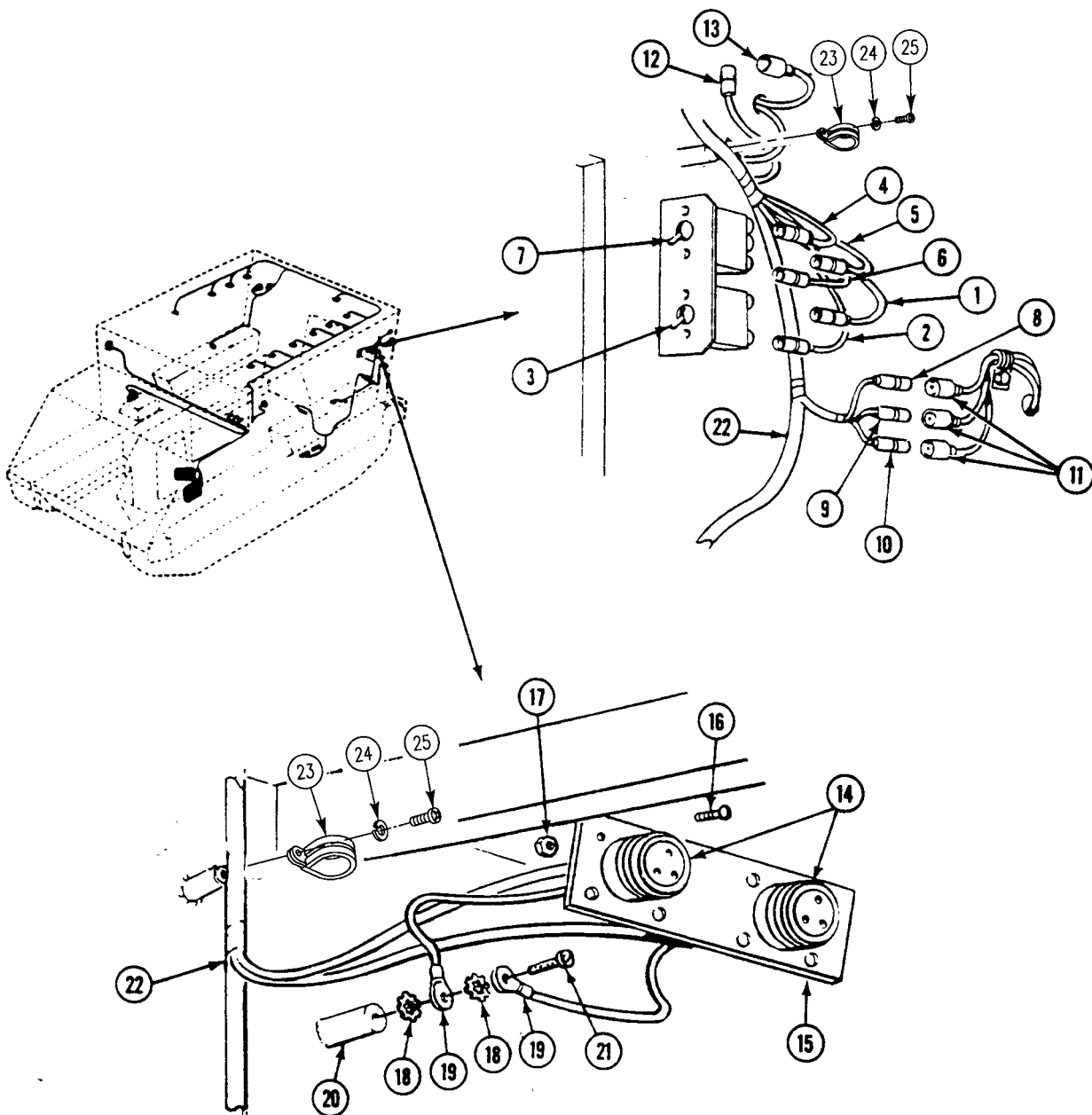

REPLACE REAR MAIN WIRING HARNESS (M1068A3 ONLY) — Continued

0365 00

69. Connect five circuit 38C leads (1) to five left side dome lights (2).
70. Install two clamps (3) on circuit 38B lead (4). Secure clamps and ground lead (5) on two weldnuts (6) with one new lockwasher (7) and two screws (8).
71. Connect circuit 38B lead (4) to rear blackout dome light (9).

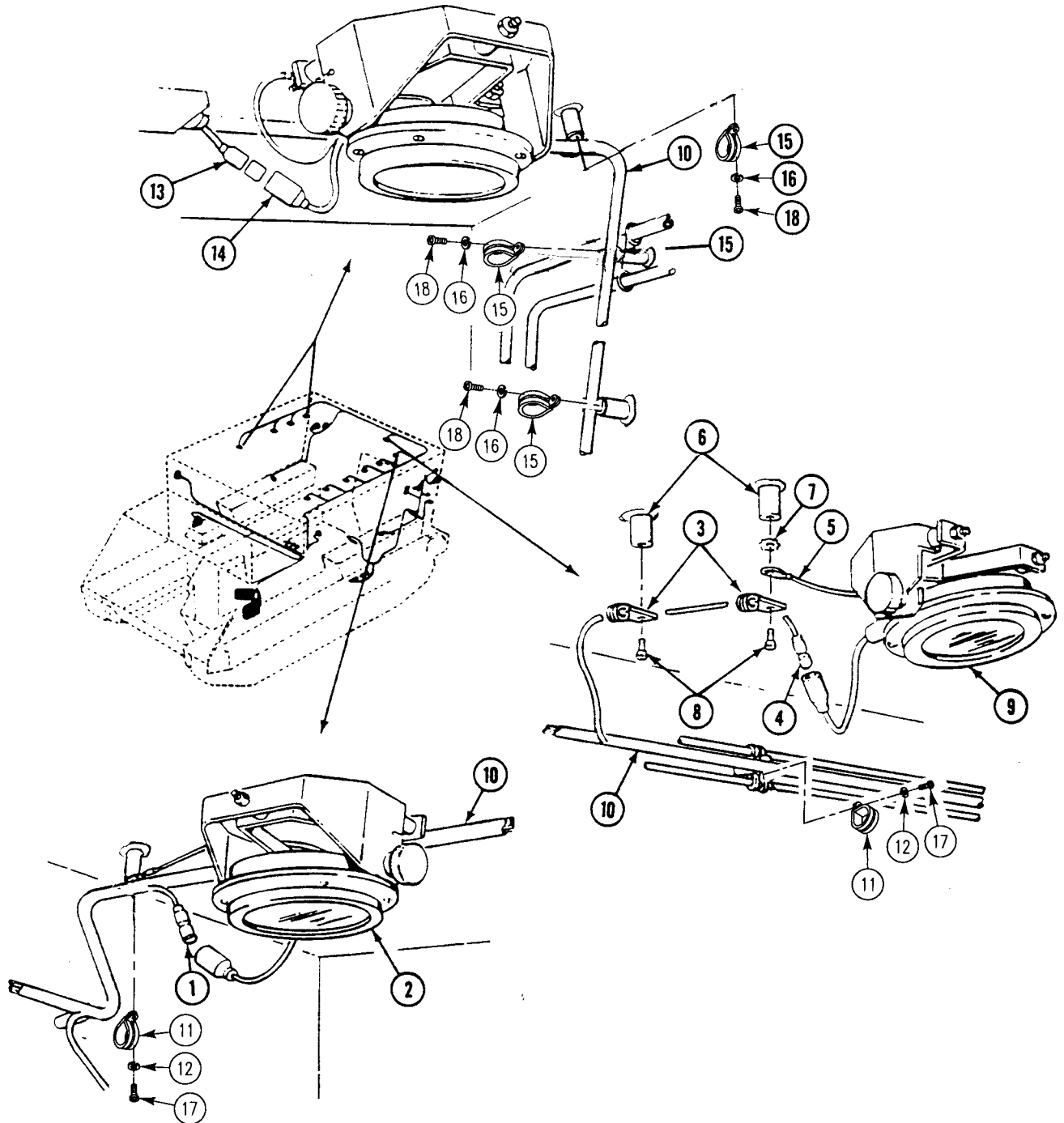

REPLACE REAR MAIN WIRING HARNESS (M1068A3 ONLY) — Continued

0365 00

72. Install rear main wiring harness (10) on six weldnuts. Secure with six clamps (11), new lockwashers (12) and screws (17).
73. Connect four circuit 38C leads (13) to four right side dome lights (14).
74. Install rear main wiring harness (10) on six weldnuts. Secure with six clamps (15), new lockwashers (16) and screws (18).

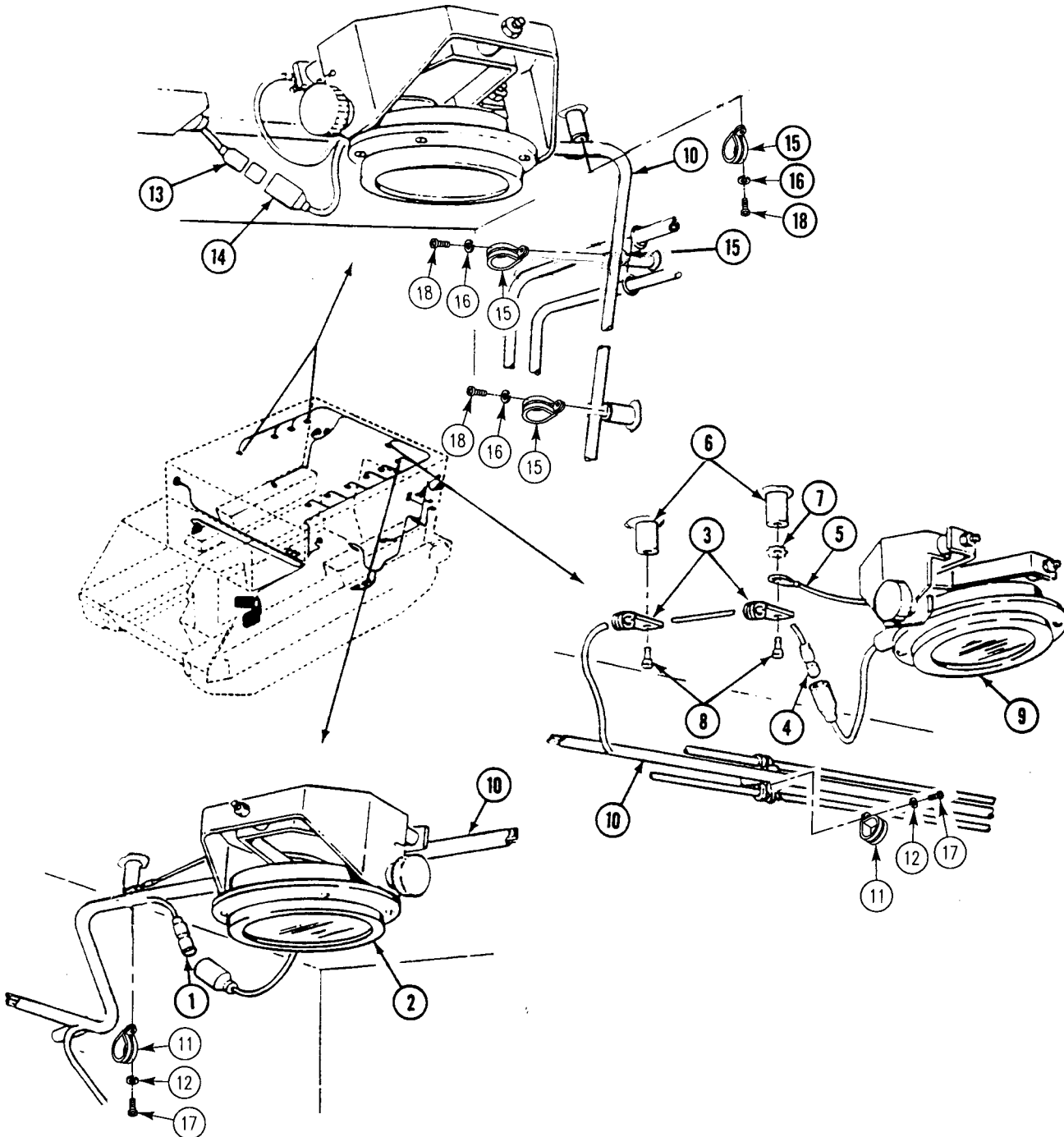

75. Connect circuit 37A lead (1) to right utility outlet lead (2).
76. If NBC unit is installed, connect circuit 415 lead (3) to NBC unit switch.
77. Connect circuit 23 lead (4) and circuit 24 lead (5) to right tail light (6).
78. Install four clamps (7) on circuit 29 lead (8). Secure ground lead (9) and clamps on three weldnuts (10) with two new lockwashers (11), three screws (12), and flat washers (13).
79. Install ground lead (9) on right fuel quantity sending unit (14). Secure with screw (15), new lockwasher (16), and new lockwire (17).
80. Connect circuit 29 lead (8) on right fuel quantity sending unit (14).

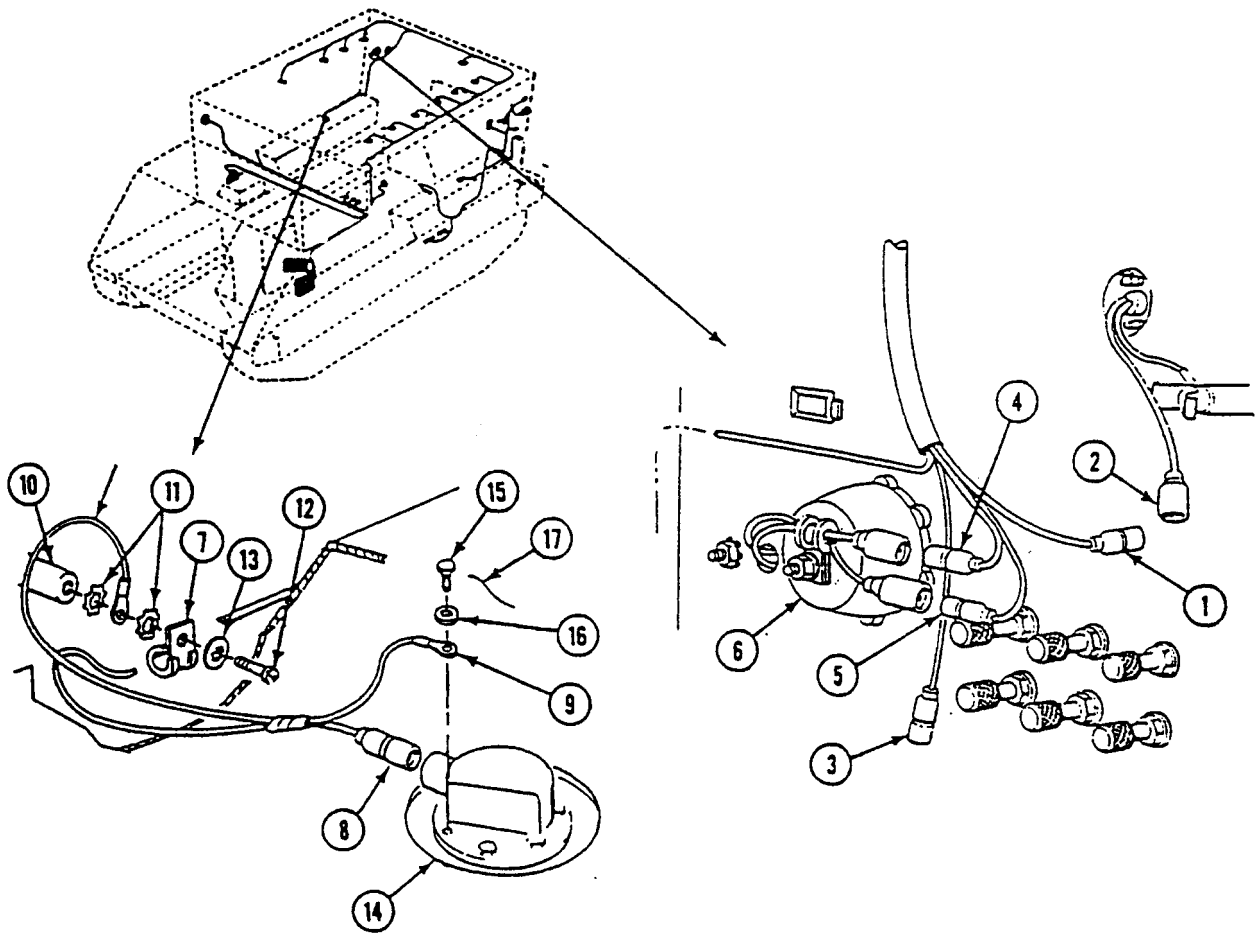

FOLLOW-THROUGH STEPS

1. Install rear floor plate (WP 0544 00).
2. Connect battery ground lead (WP 0338 00).
3. Install battery access cover (see your -10).
4. Turn MASTER SWITCH to ON (see your -10). Check that electrical system works properly.
5. Start engine (see your -10).
6. Raise and lock ramp (see your -10).
7. Stop engine (see your -10).

END OF TASK

REPLACE SMOKE GRENADE LAUNCHER WIRING HARNESS (M113A3, M901A3, M981A3, M1059A3, AND M58 ONLY)

0366 00

THIS WORK PACKAGE COVERS:

- Removal (page 0366 00-1).
- Inspection and Repair (page 0366 00-8).
- Installation (page 0366 00-9).

INITIAL SETUP:

Maintenance Level

Unit

References

See your -10

Tools and Special Tools

General Mechanic's Tool Kit (WP 0926 00, Item 65)

Equipment Condition

- Engine stopped (see your -10)
- Carrier blocked (see your -10)
- Trim vane lowered (see your -10)
- Power plant front access door opened (see your -10)
- Ramp lowered (see your -10)
- Battery ground strap disconnected (WP 0337 00) or (WP 0339 00).
- Base and plate removed (WP 0455 00).

Materials/Parts

- Locknut (15)
- Lockwasher (19)

Personnel Required

- Unit Mechanic
- Helper (H)

REMOVAL

1. Disconnect circuit 7 (1) and circuit 799 lead (2) from inside carrier.

REPLACE SMOKE GRENADE LAUNCHER WIRING HARNESS (M113A3, M901A3, M981A3, M1059A3, AND M58 ONLY) — Continued

0366 00

2. Disassemble lead (1) and lead (2) (WP 0382 00).
3. Remove nut (3), lockwasher (4), and washer (5) from bushing (6) and wiring harness (7). Discard lockwasher.
4. Remove packing retainer (8), spring washer (9), pressure washer (10), gasket (11), and plug (12) from bushing (6).
5. Remove nut (13), lockwasher (14), washer (15), and insulator washer (16) from bushing (6). Discard lockwasher.
6. Remove cover (17) from connector (18).
7. Repeat Steps 1 - 6 for opposite side of carrier.

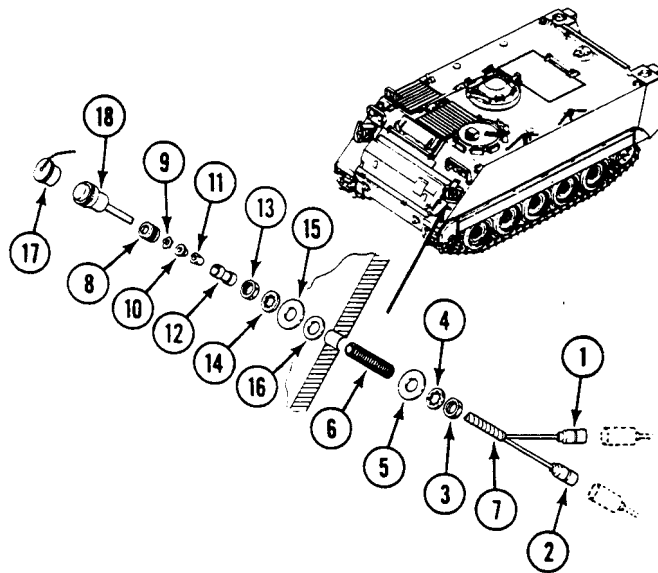

**REPLACE SMOKE GRENADE LAUNCHER WIRING HARNESS (M113A3, M901A3,
M981A3, M1059A3, AND M58 ONLY) — Continued**

0366 00

8. Remove screw (1), lockwasher (2), and clamp (3) from hull inside power plant compartment. Remove clamp from wiring harness (4). Discard lockwasher.
9. Remove two screws (5), lockwashers (6), clamps (7), and heater harness clamps (8) from hull. Remove clamps (7) from wiring harness (4). Discard lockwashers.

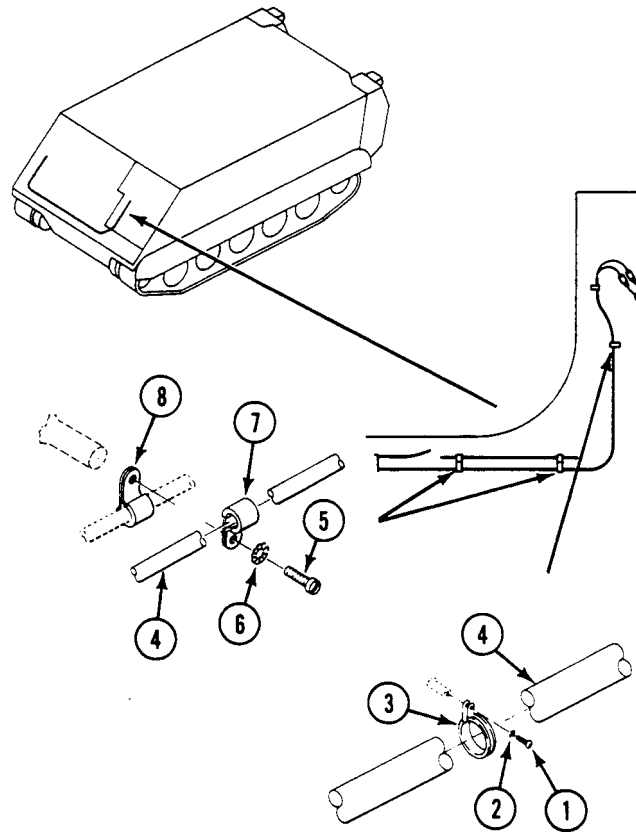

REPLACE SMOKE GRENADE LAUNCHER WIRING HARNESS (M113A3, M901A3, M981A3, M1059A3, AND M58 ONLY) — Continued

0366 00

10. Remove four screws (8), lockwashers (9), clamps (10), and clamps (11) from hull and bulkhead. Remove clamps (10) from wiring harness (12). Discard lockwashers.
11. Remove harness connector (13) from connector (14) on bulkhead.

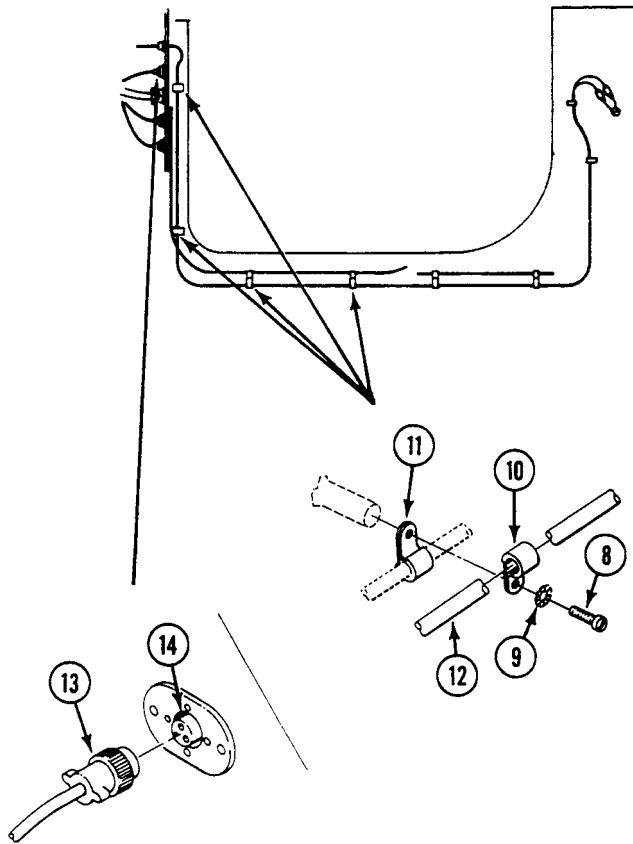

**REPLACE SMOKE GRENADE LAUNCHER WIRING HARNESS (M113A3, M901A3,
M981A3, M1059A3, AND M58 ONLY) — Continued**

0366 00

12. Remove four locknuts (1), screws (2), washers (3), and harness connector (4) from driver's compartment bulkhead. Have helper assist. Discard locknuts.
13. Remove five screws (5), lockwashers (6), and clamps (7) from front hull inside driver's compartment. Remove clamps from wiring harness (8) and main wiring harness (4). Discard lockwashers.

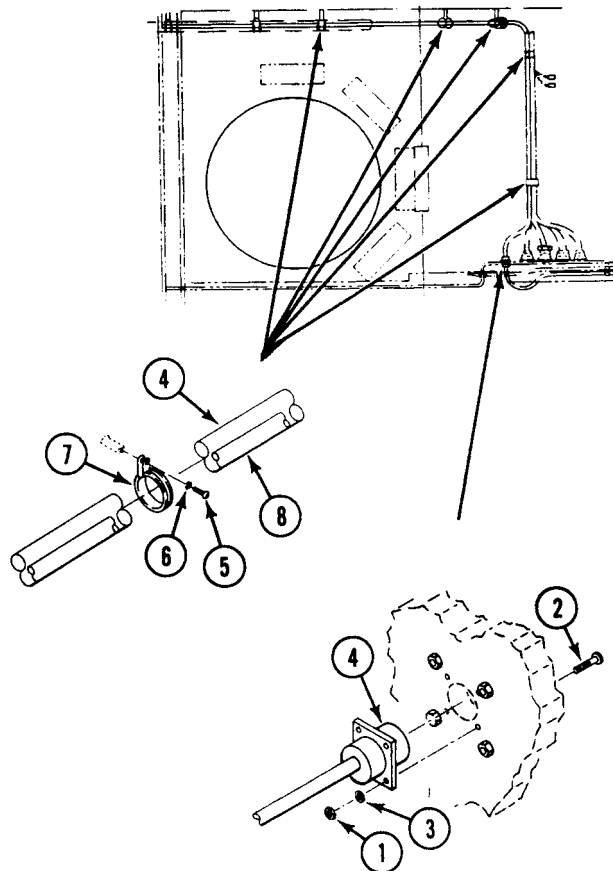

**REPLACE SMOKE GRENADE LAUNCHER WIRING HARNESS (M113A3, M901A3,
M981A3, M1059A3, AND M58 ONLY) — Continued**

0366 00

14. Remove screw (10), lockwasher (11), clamp (12), and main wiring harness clamp (13) from hull. Remove clamps (12) from wiring harness (14). Discard lockwasher.
15. Remove screws (5), lockwasher (6), and clamp (7) from front hull inside driver's compartment. Remove clamp from wiring harness (8) and main wiring harness (4). Discard lockwasher.

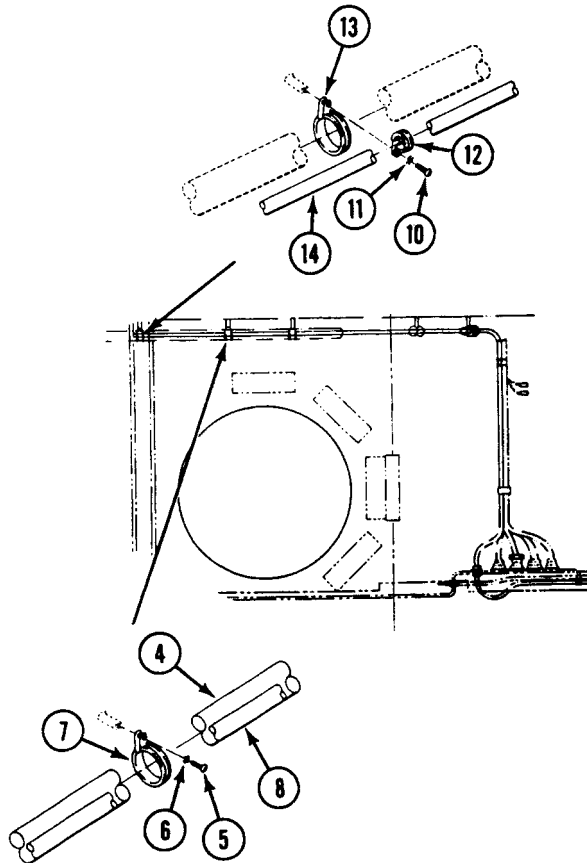

REPLACE SMOKE GRENADE LAUNCHER WIRING HARNESS (M113A3, M901A3, M981A3, M1059A3, AND M58 ONLY) — Continued

0366 00

16. Remove eight locknuts (1), screws (2), washers (3), and master switch panel (4) from distribution box (5). Discard locknuts.
17. Remove screw (6), lockwasher (7), circuit 6L lead (8), and circuit 6 lead (9) from bus bar (10). Discard lockwasher.

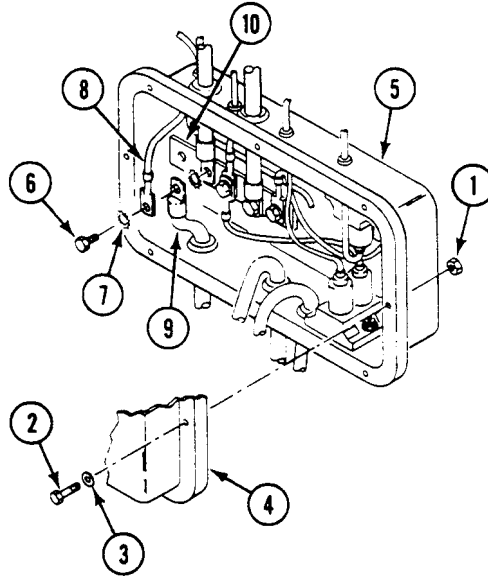

18. Remove three screws (11), lockwashers (12), and clamps (13) from bulkhead behind driver's compartment. Remove clamps from wiring harness (14) and intercom cable assembly (15). Discard lockwashers.

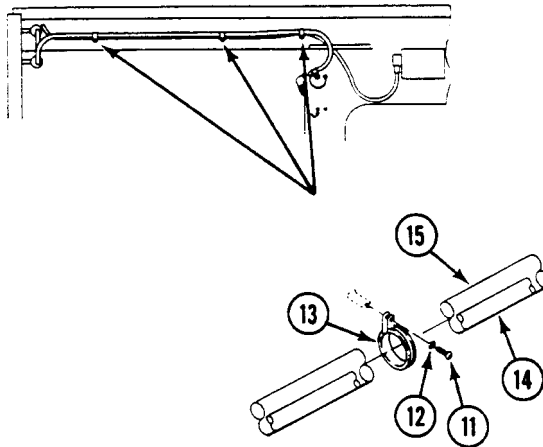

REPLACE SMOKE GRENADE LAUNCHER WIRING HARNESS (M113A3, M901A3, M981A3, M1059A3, AND M58 ONLY) — Continued

0366 00

19. Remove locknut (16), screw (17), two washers (18), and circuit 7 lead (19) from bulkhead. Discard locknut.
20. Remove locknut (20), screw (21), two washers (22), and clamp (23) from bulkhead. Remove clamp from wiring harness (24). Discard locknut.
21. Remove cover (25) with chain (26) from wiring harness (24).
22. Remove locknut (27), screw (28), two washers (29), and hook (30) from bulkhead. Discard locknut.
23. Remove all sections of wiring harness (24) from carrier.

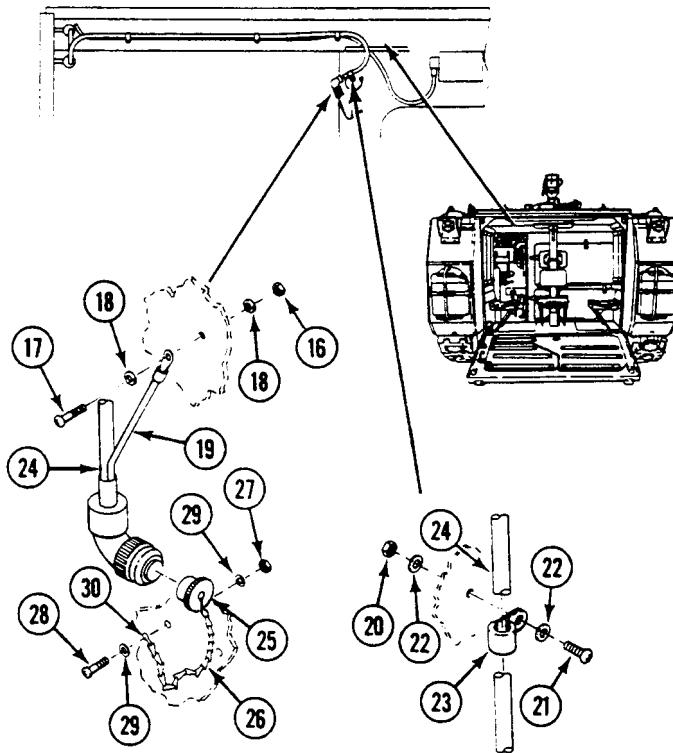
INSPECTION-ACCEPTANCE AND REJECTION CRITERIA
INSPECTION AND REPAIR

1. Inspect for damaged connectors or terminals. Repair as needed (WP 0382 00).

REPLACE SMOKE GRENADE LAUNCHER WIRING HARNESS (M113A3, M901A3, M981A3, M1059A3, AND M58 ONLY) — Continued

0366 00

INSTALLATION

1. Install sections of wiring harness (1) in carrier.
2. Secure hook (2) to bulkhead with screw (3), two washers (4), and new locknut (5).
3. Install cover (6) with chain (7) on wiring harness (1).
4. Install clamp (8) on wiring harness (1). Secure clamp to bulkhead with screw (9), two washers (10), and new locknut (11).
5. Secure circuit 7 lead (12) to bulkhead with screw (13), two washers (14), and new locknut (15).

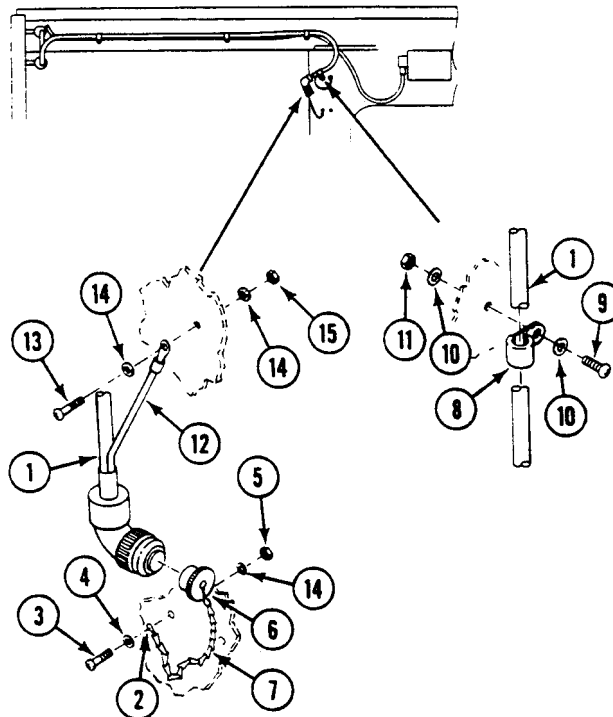

REPLACE SMOKE GRENADE LAUNCHER WIRING HARNESS (M113A3, M901A3, M981A3, M1059A3, AND M58 ONLY) — Continued

0366 00

6. Install three clamps on wiring harness (16) and intercom cable assembly (17). Secure clamps to bulkhead with three screws (18) and new lockwashers (19).

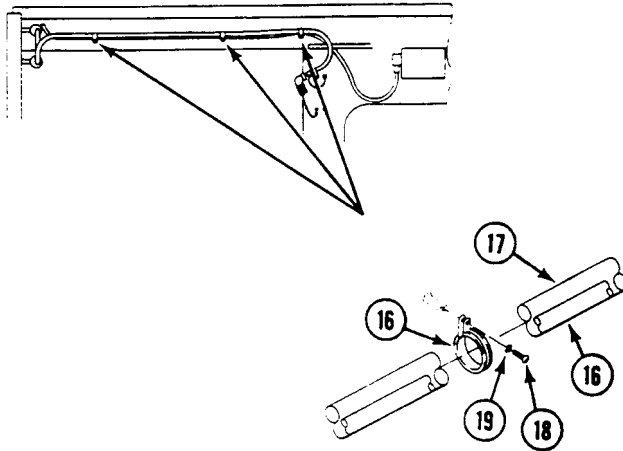

7. Install circuit 6L lead (20) and circuit 6 lead (21) on bus bar (22) of distribution box (23). Secure with screw (24) and new lockwasher (25).
8. Install master switch panel (26) on distribution box (23). Secure with eight screws (27), washers (28), and new locknuts (29).

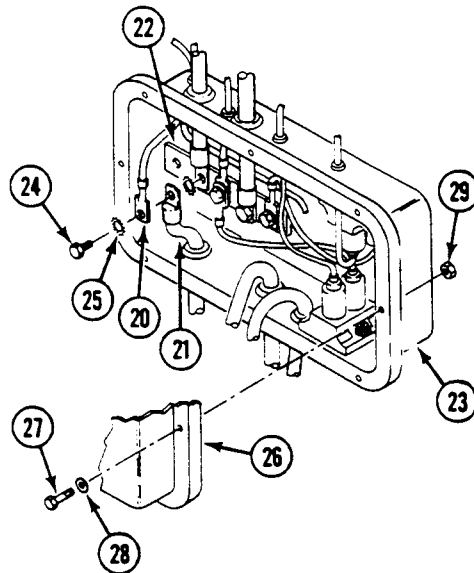

REPLACE SMOKE GRENADE LAUNCHER WIRING HARNESS (M113A3, M901A3, M981A3, M1059A3, AND M58 ONLY) — Continued

0366 00

9. Install clamp (9) on wiring harness (10) and main wiring harness (11). Secure clamp to hull with screw (12) and new lockwasher (13).
10. Install two clamps (5) on wiring harness (1). Secure clamps and main wiring harness clamp (6) to hull with two screws (7) and new lockwashers (8).

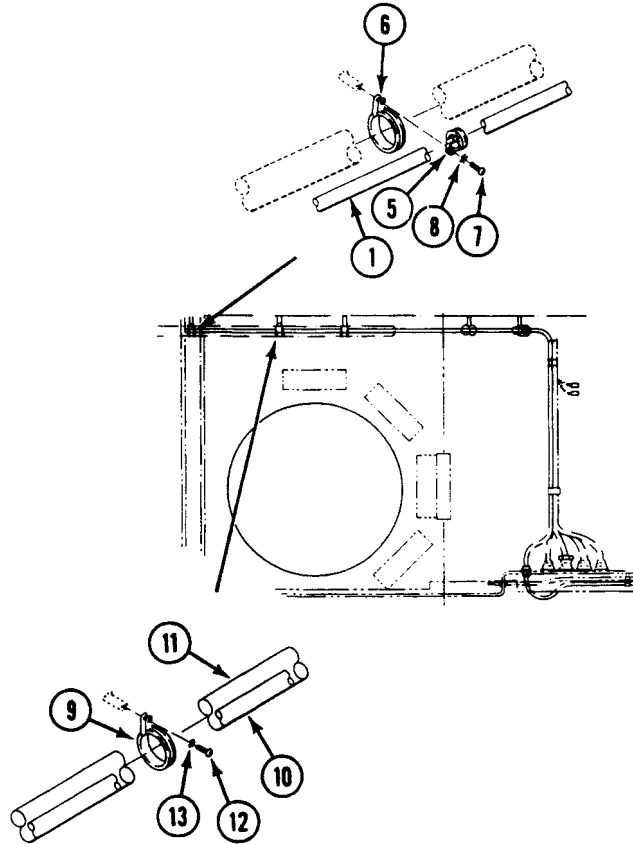

REPLACE SMOKE GRENADE LAUNCHER WIRING HARNESS (M113A3, M901A3, M981A3, M1059A3, AND M58 ONLY) — Continued

0366 00

11. Install five clamps (9) on wiring harness (10) and main wiring harness (11). Secure clamps to hull with five screws (12) and new lockwashers (13).
12. Secure harness connector (14) to bulkhead with four screws (15), washers (16), and new locknuts (17).

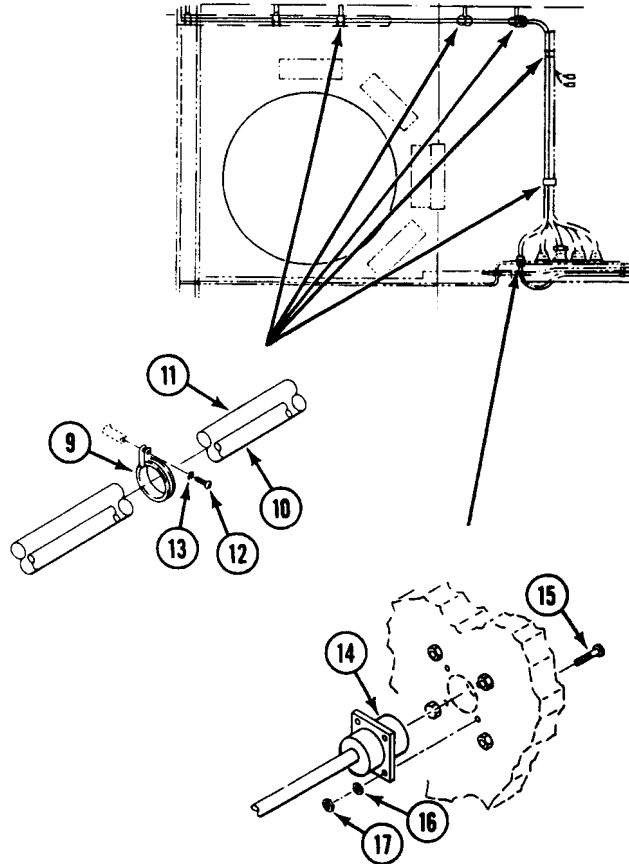

**REPLACE SMOKE GRENADE LAUNCHER WIRING HARNESS (M113A3, M901A3,
M981A3, M1059A3, AND M58 ONLY) — Continued**

0366 00

13. Secure harness connector (1) to connector (2) on bulkhead.
14. Install four clamps (3) on wiring harness (4). Secure clamps and clamps (5) to hull and bulkhead with four screws (6) and new lockwashers (7).

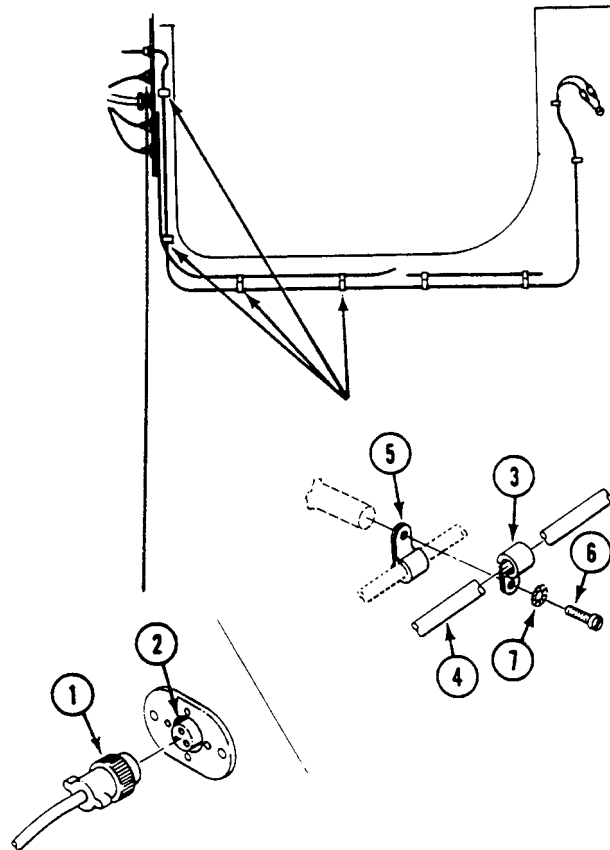

REPLACE SMOKE GRENADE LAUNCHER WIRING HARNESS (M113A3, M901A3, M981A3, M1059A3, AND M58 ONLY) — Continued

0366 00

15. Install two clamps (8) on wiring harness (9). Secure clamps and heater harness clamps (10) to hull with two screws (11) and new lockwashers (12).
16. Install clamp (13) on wiring harness (9). Secure clamp to hull with screw (14) and new lockwasher (15).

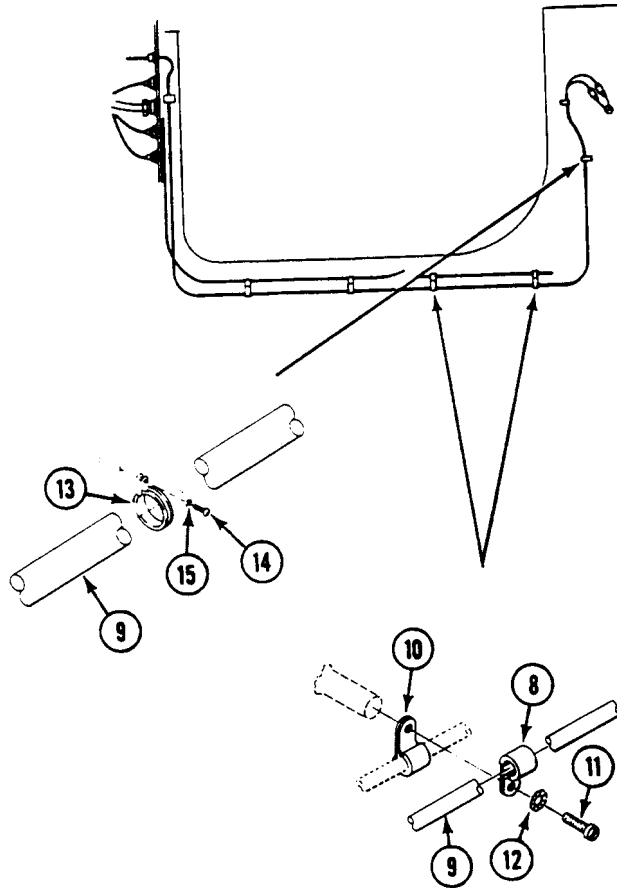

REPLACE SMOKE GRENADE LAUNCHER WIRING HARNESS (M113A3, M901A3, M981A3, M1059A3, AND M58 ONLY) — Continued

0366 00

17. Install cover (1) on connector (2).
18. Install insulator washer (3), washer (4), new lock washer (5), and nut (6) on bushing (7).
19. Install plug (8), gasket (9), pressure washer (10), spring washer (11), and packing retainer (12) on bushing (7).
20. Install washer (13), new lock washer (14), and nut (15) on bushing (7) inside carrier.
21. Assemble lead (16) and (17). See (WP 0382 00).
22. Connect circuit 7 lead (16) and circuit 799 lead (17) inside carrier.

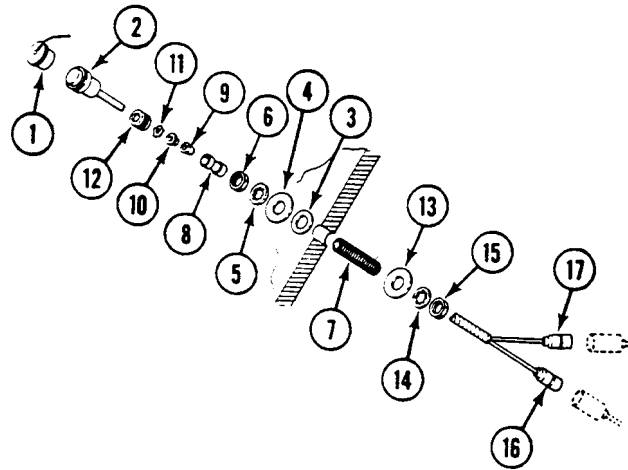

23. Repeat Steps 17 - 22 for opposite side of carrier.

FOLLOW-THROUGH STEPS

1. Install base and plate (WP 0455 00).
2. Close power plant front access door (see your -10).
3. Raise trim vane (see your -10).
4. Connect battery ground strap (WP 0337 00) or (WP 0339 00).
5. Start engine (see your -10).
6. Raise and lock ramp (see your -10).
7. Stop engine (see your -10).

END OF TASK

REPLACE STEERING LOCK SWITCH WIRING HARNESS

0367 00

THIS WORK PACKAGE COVERS:

- Removal (page 0367 00-1).
- Inspection and Repair (page 0367 00-4).
- Installation (page 0367 00-5).

INITIAL SETUP:

Maintenance Level

Unit

Personnel Required

Unit Mechanic

Tools and Special Tools

- General Mechanic's Tool Kit (WP 0926 00, Item 65)
- Multimeter (WP 0926 00, Item 30)

References

See your -10

Materials/Parts

- Grommet
- Locknut (3)
- Strap

Equipment Condition

- Engine stopped (see your -10)
 - Carrier blocked (see your -10)
 - Battery ground strap disconnected (WP 0337 00), (WP 0338 00), or (WP 0339 00)
-

REMOVAL

1. Disconnect circuit leads 369 and 369A (used on solenoid-activated lock) or leads 369A and 368 (used on cable-activated lock) (1) and (2) from steering locked indicator switch (3).

NOTE

Do Step 2 for solenoid-activated lock only.

2. Remove two nuts (4), lockwashers (5), circuit 368A lead (6), and ground lead (7) from solenoid terminals (8). Do not discard lockwashers.
3. Remove strap (9) securing wiring harness (10) in the steering wheel housing.

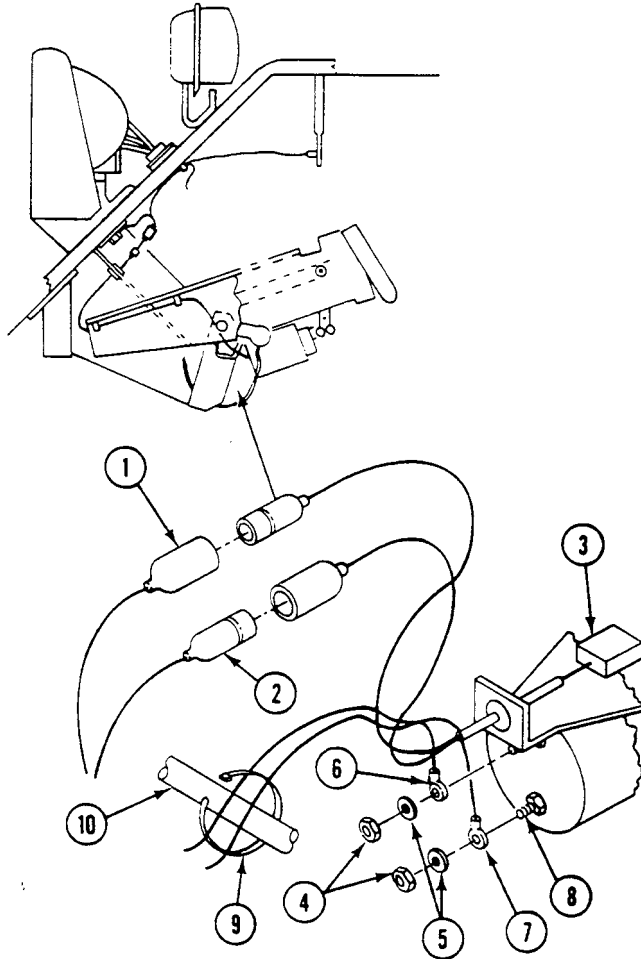

4. Remove two screws (1), washers (2), clamps (3), and locknuts (4) from support (5). Remove wiring harness (6) from clamps. Discard locknuts.

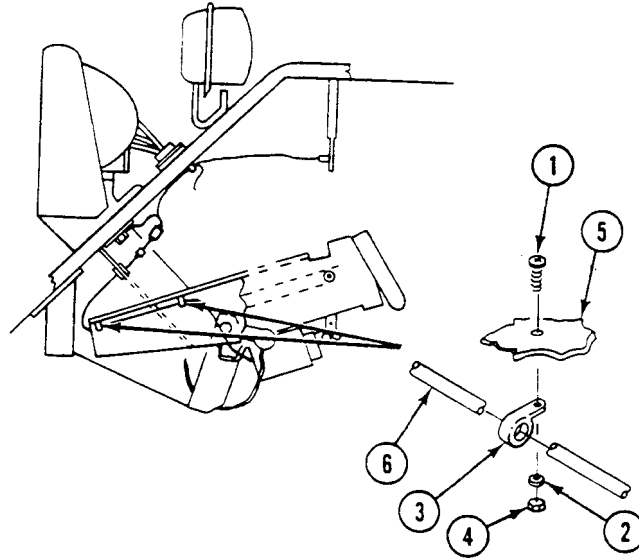

5. Remove screw (7), washer (8), clamp (9), and locknut (10) from bracket (11). Remove wiring harness (6) from clamps. Discard locknut.

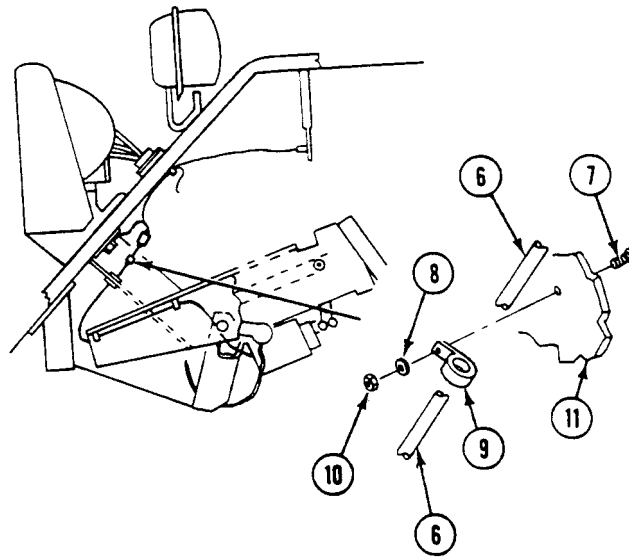

REPLACE STEERING LOCK SWITCH WIRING HARNESS — Continued

0367 00

6. Disconnect wiring harness connector (12) from connector (13).
7. Remove grommet (14) and wiring harness assembly (6) from bracket (15).
8. Remove wiring harness assembly (6) from carrier.

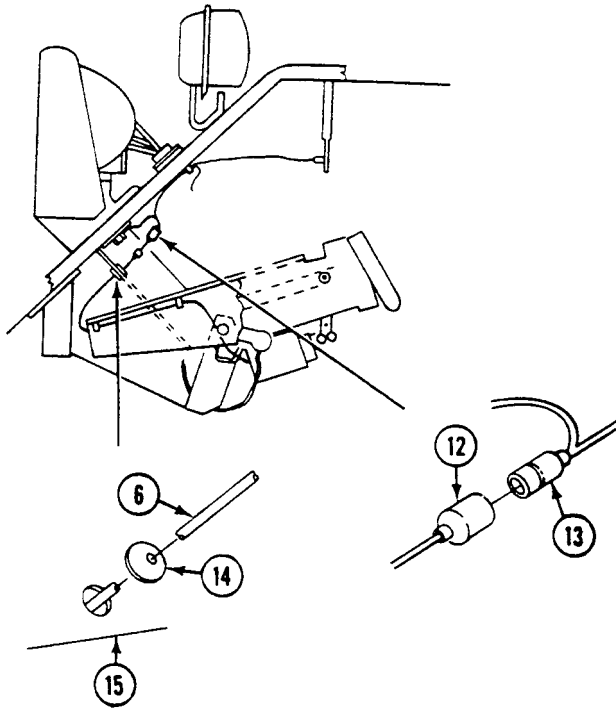
**INSPECTION-ACCEPTANCE AND REJECTION CRITERIA****INSPECTION AND REPAIR**

1. Check harness for continuity. Replace bad harness.
2. Check leads. Replace frayed, cracked, or broken leads (WP 0382 00).
3. Check connectors. Replace cracked or broken connectors (WP 0382 00).

INSTALLATION

1. Place wiring harness assembly (1) in carrier.
2. Install new grommet (2) and wiring harness assembly (1) on bracket (3).
3. Connect wiring harness connector (4) to connector (5).

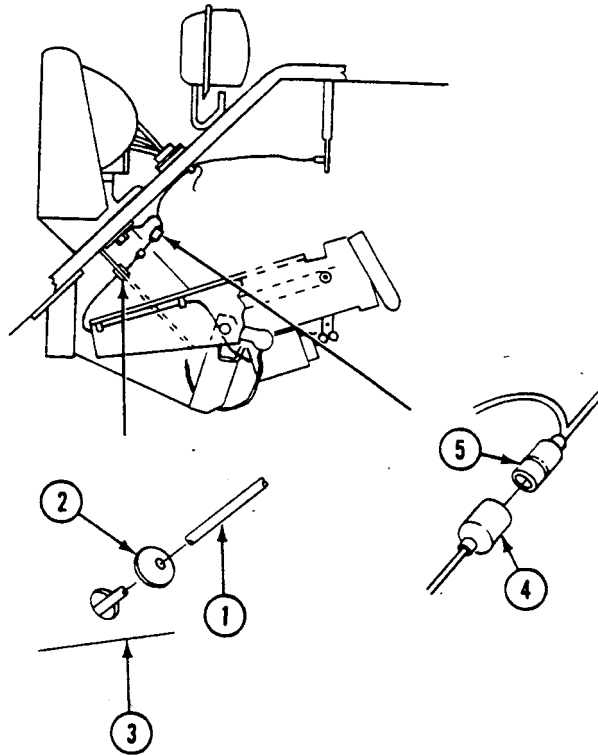

4. Install wiring harness (1) in clamp (6). Secure clamp to bracket (7) with screw (8), washer (9), and new locknut (10).

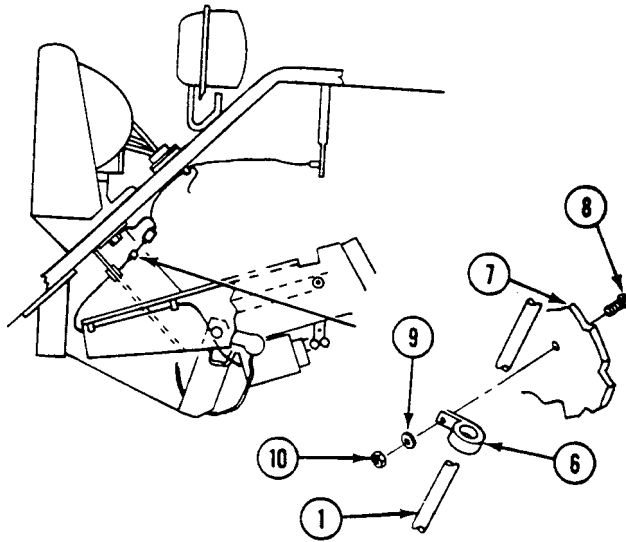

5. Install wiring harness (1) in two clamps (11). Secure clamps to support (12) with two screws (13), washers (14), and new locknuts (15).

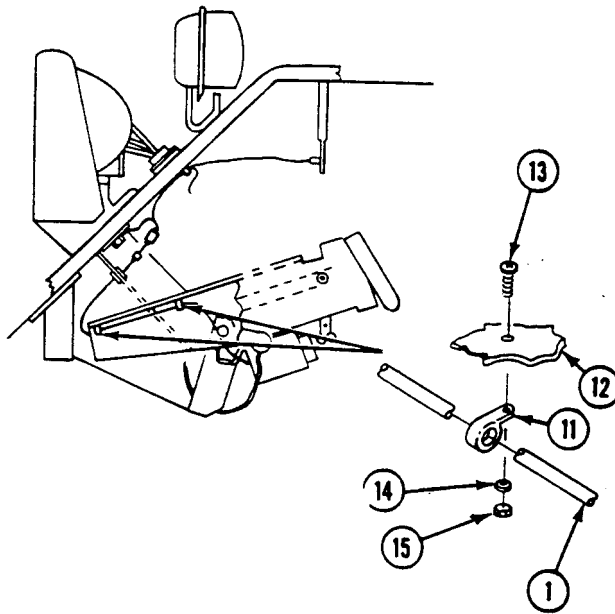

6. Install wiring harness (1) on bracket (2). Secure with strap (3).

NOTE

Do Step 7 for solenoid-activated lock only.

7. Install circuit 368A lead (4), ground lead (5), two nuts (6) and lockwashers (7) on solenoid terminals (8).
8. Connect circuit leads 369 and 369A (used on solenoid-activated lock) or leads 369A and 368 (used on cable-activated lock) (9) and (10) to steering locked indicator switch (11).

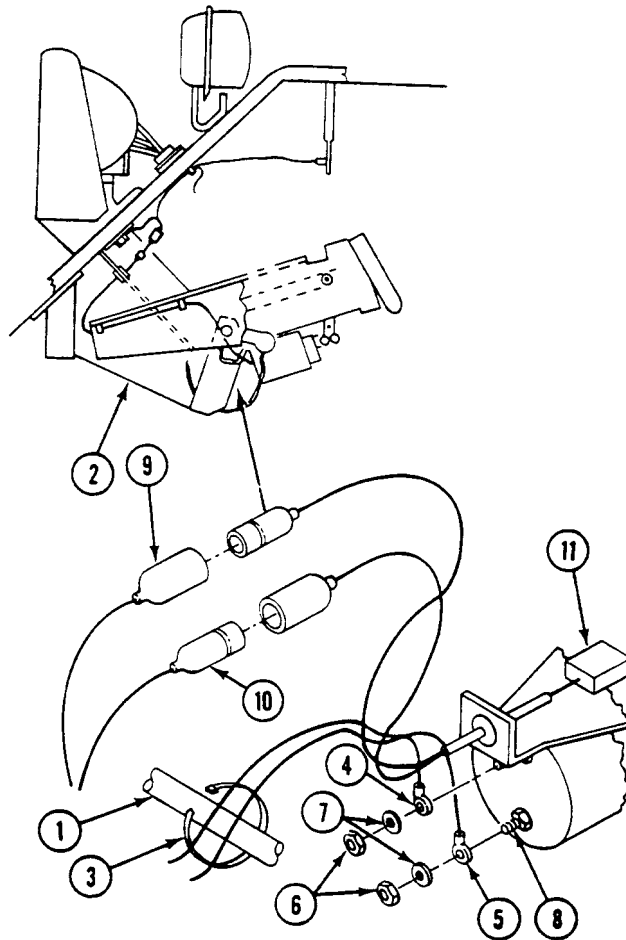

FOLLOW-THROUGH STEPS

1. Connect battery ground strap (WP 0337 00), (WP 0338 00), or (WP 0339 00).
2. Turn MASTER SWITCH to ON (see your -10).
3. Place transmission controller in SL position. Check that steering wheel is locked and that STEERING LOCKED indicator is on (see your -10).
4. Turn MASTER SWITCH to OFF (see your -10).

END OF TASK

**REPLACE DRIVER'S NIGHT VISION (DNV) (AN/VVS-2) POWER SUPPLY
CABLE ASSEMBLY (ALL EXCEPT M58)**

0368 00

THIS WORK PACKAGE COVERS:

Removal (page 0368 00-1).
Installation (page 0368 00-3).

INITIAL SETUP:

Maintenance Level

Unit

References

See your -10

Tools and Special Tools

General Mechanic's Tool Kit (WP 0926 00, Item 65)

Equipment Condition

Engine stopped (see your -10)
Carrier blocked (see your -10)
DNV POWER switch OFF
Battery ground strap disconnected (WP 0337 00),
(WP 0338 00), or (WP 0339 00)

Personnel Required

Unit Mechanic

REMOVAL

WARNING



High voltage in the AN/VVS-2 driver's night vision can cause serious injury or death. To avoid accidents:

ALWAYS connect power cable to periscope BEFORE turning MASTER SWITCH and DNV POWER switch ON.

After turning DNV. POWER and MASTER switches OFF, ALWAYS wait at least 2 minutes BEFORE disconnecting power cable from DNV. Do not disconnect power cable until image disappears from DNV screen.

NEVER touch the end of the cable or allow it to contact metal surfaces. Voltage could exceed 16,000 volts.

REPLACE DRIVER'S NIGHT VISION (DNV) (AN/VVS-2) POWER SUPPLY CABLE ASSEMBLY (ALL EXCEPT M58) — Continued

0368 00

1. If circuit 517 lead (1) is in stowed position, disconnect it from the master switch panel dummy connector (3).
2. If circuit 517 (1) is in operating position, disconnect it from the bottom of periscope (2).

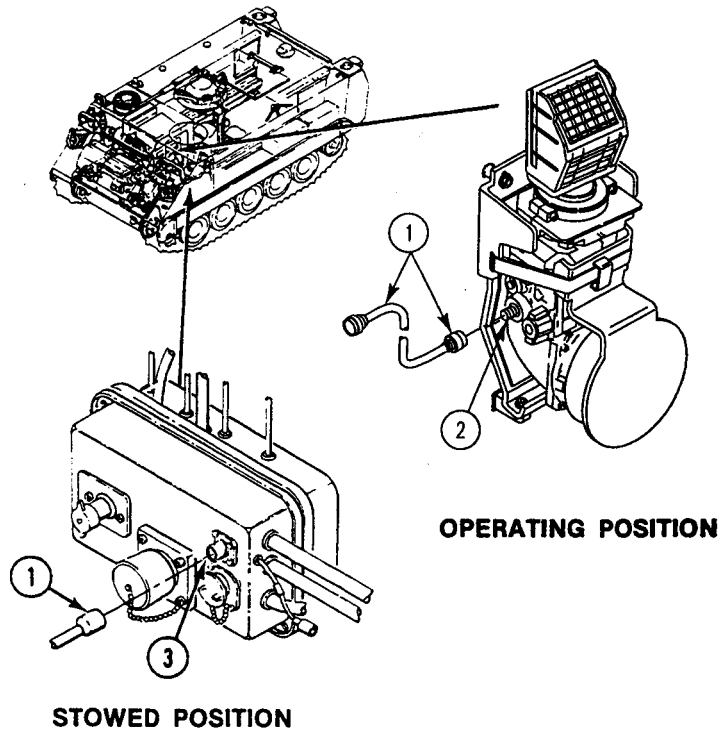

**REPLACE DRIVER'S NIGHT VISION (DNV) (AN/VVS-2) POWER SUPPLY CABLE
ASSEMBLY (ALL EXCEPT M58) — Continued**

0368 00

INSTALLATION

1. For stowed position, connect circuit 517 lead (1) to the master switch panel dummy connector (3).
2. For operating position, connect circuit 517 lead (1) to the bottom of periscope (2).

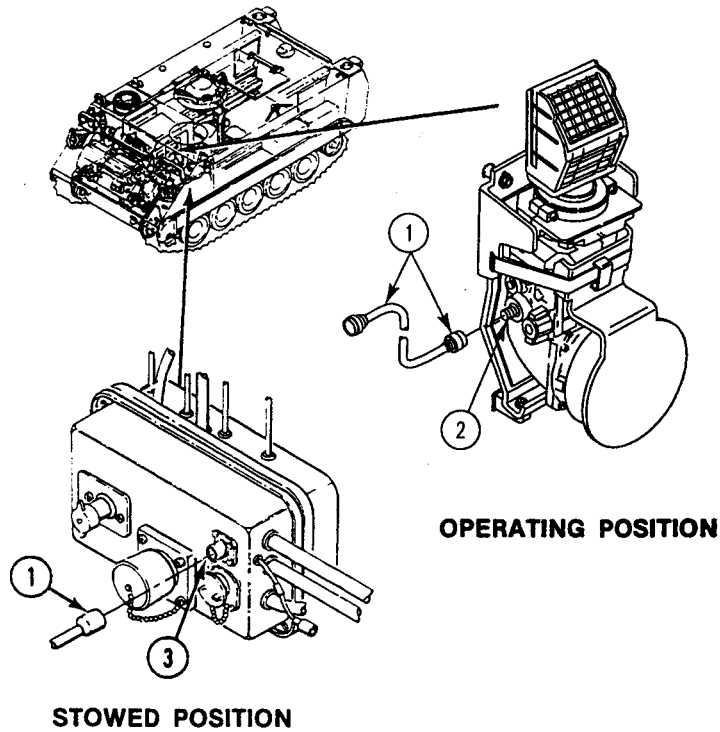
**FOLLOW-THROUGH STEPS**

1. Connect battery ground strap (WP 0337 00), (WP 0338 00), or (WP 0339 00).

END OF TASK

REPLACE BATTERY-TO-RADIO WIRING HARNESS (LEFT SIDE) (M113A3, M901A3, AND M1059A3 ONLY)

0369 00

THIS WORK PACKAGE COVERS:

- Removal (page 0369 00-2).
 - Inspection and Repair (page 0369 00-4).
 - Installation (page 0369 00-5).
-

INITIAL SETUP:

Maintenance Level

Unit

References

See your -10

Tools and Special Tools

General Mechanic's Tool Kit (WP 0926 00, Item 65)

Equipment Condition

Materials/Parts

- Grommet
- Locknut (8)
- Lockwasher
- Lockwasher (7)

- Engine stopped (see your -10)
 - Carrier blocked (see your -10)
 - Ramp lowered (see your -10)
 - Spall liners opened (see your -10)
 - Battery ground strap disconnected (WP 0337 00)
 - Rear battery box cover removed (see your -10)
-

Personnel Required

Unit Mechanic

REPLACE BATTERY-TO-RADIO WIRING HARNESS (LEFT SIDE) (M113A3, M901A3, AND M1059A3 ONLY) — Continued

0369 00

REMOVAL**NOTE**

On M113A3 only, there are two circuit 48 leads connected to positive terminal of third battery. Replace circuit 48 lead which runs along hull to capacitor located above battery boxes.

1. Remove nut (1), screw (2), positive jumper lead (3), circuit 772 lead (4), circuit 778 lead (5), circuit 48 lead (6), and M113A3 only circuit 48 lead (7) from positive terminal (8) of third battery (9).

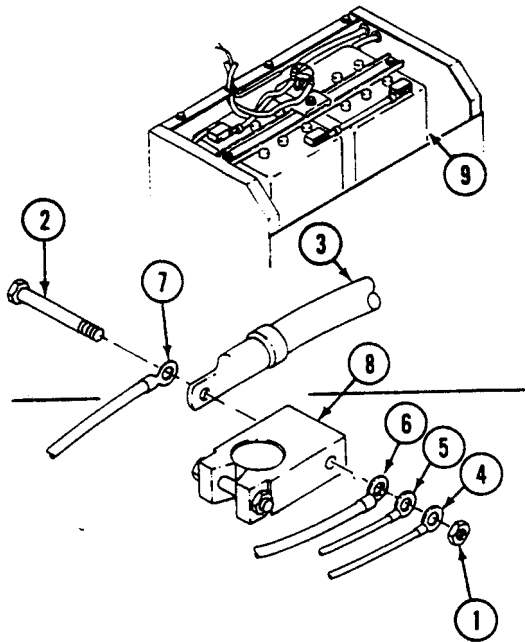

REPLACE BATTERY-TO-RADIO WIRING HARNESS (LEFT SIDE) (M113A3, M901A3, AND M1059A3 ONLY) — Continued

0369 00

2. Remove three leads (10) and grommet (11) from battery box (12). Discard grommet.
3. Remove four screws (13), lockwashers (14) and clamps (15) that secure circuit 48 lead (6) to hull. Remove leads from clamps. Discard lockwashers.

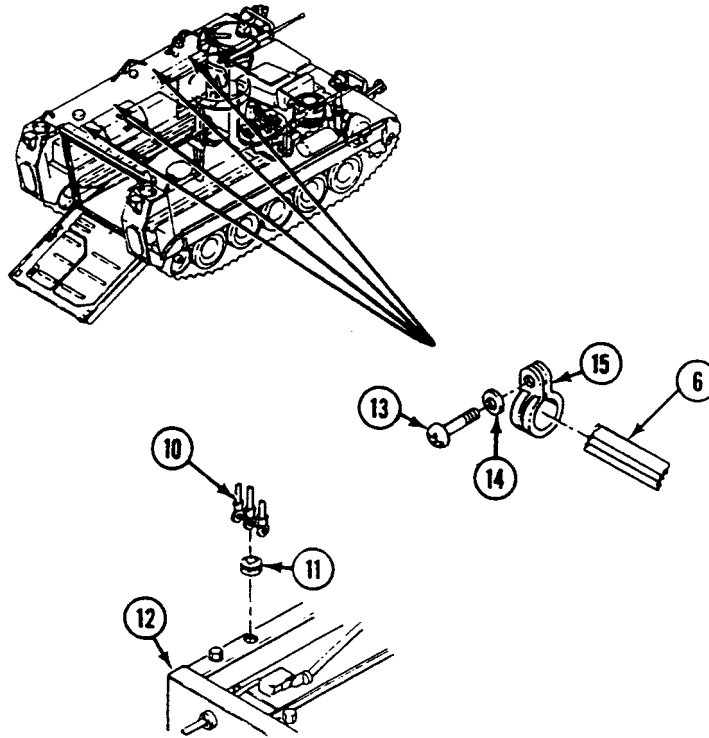

REPLACE BATTERY-TO-RADIO WIRING HARNESS (LEFT SIDE) (M113A3, M901A3, AND M1059A3 ONLY) — Continued

0369 00

4. Remove screw (1), lockwasher (2), and circuit 48 lead (3) from capacitor (4). Discard lockwasher.
5. Remove screw (5), two lockwashers (6), capacitor (4), two ground leads (7)(8) and clamp (9) from hull. Remove clamp from circuit 48 lead. Discard lockwashers.
6. Remove cap (10) from receptacle (11).
7. Remove eight screws (12), locknuts (13), two receptacles (11), and cap chain (14) from bracket (15). Discard locknuts.

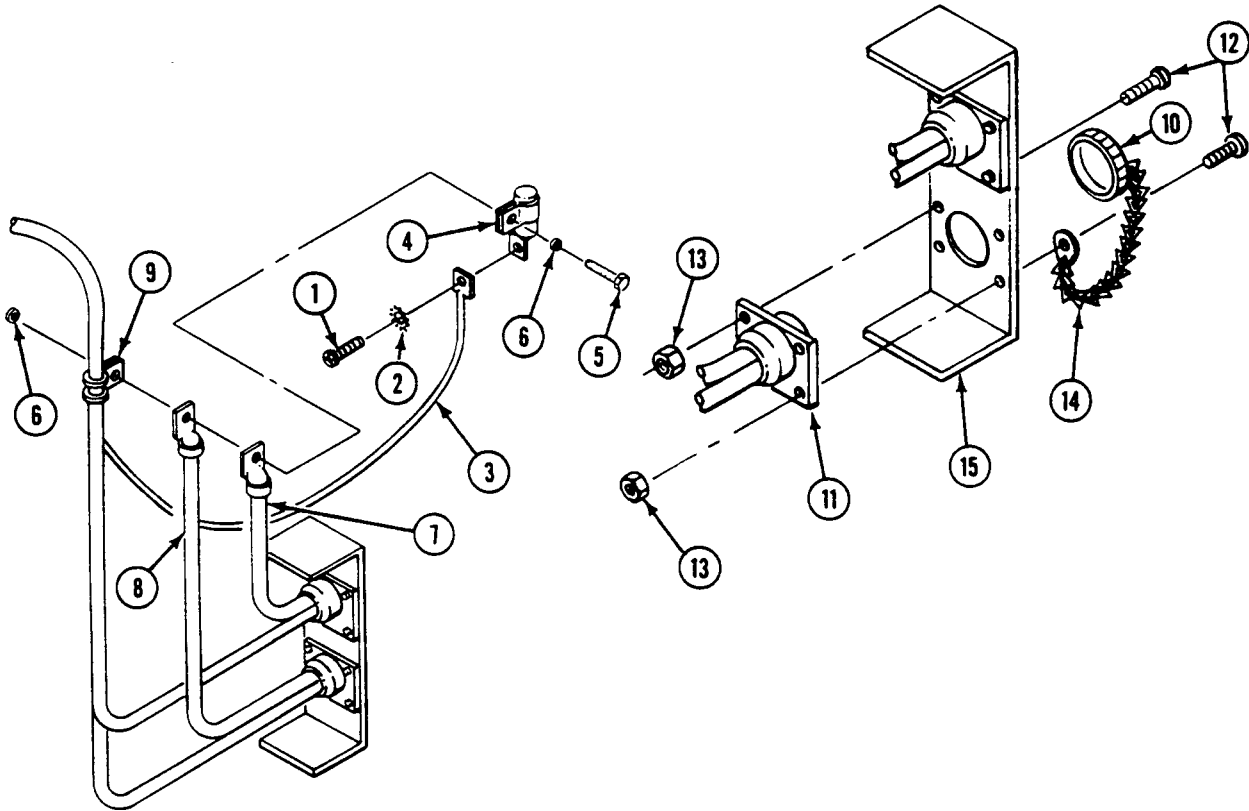

INSPECTION-ACCEPTANCE AND REJECTION CRITERIA

INSPECTION AND REPAIR

1. Check for damaged connectors and terminals. Repair as needed (WP 0382 00).

REPLACE BATTERY-TO-RADIO WIRING HARNESS (LEFT SIDE) (M113A3, M901A3, AND M1059A3 ONLY) — Continued

0369 00

INSTALLATION

1. Install two receptacles (11) and cap chain (14) on bracket (15). Secure with eight screws (12) and new locknuts (13).
2. Install cap (10) on receptacle (11).
3. Install clamp (9) on circuit 48 lead (3). Then install clamp, two ground leads (7)(8), and capacitor (4) on hull. secure with screw (5) and two new lockwashers (6).
4. Install circuit 48 lead (3) on capacitor (4). Secure with screw (1) and new lockwasher (2).

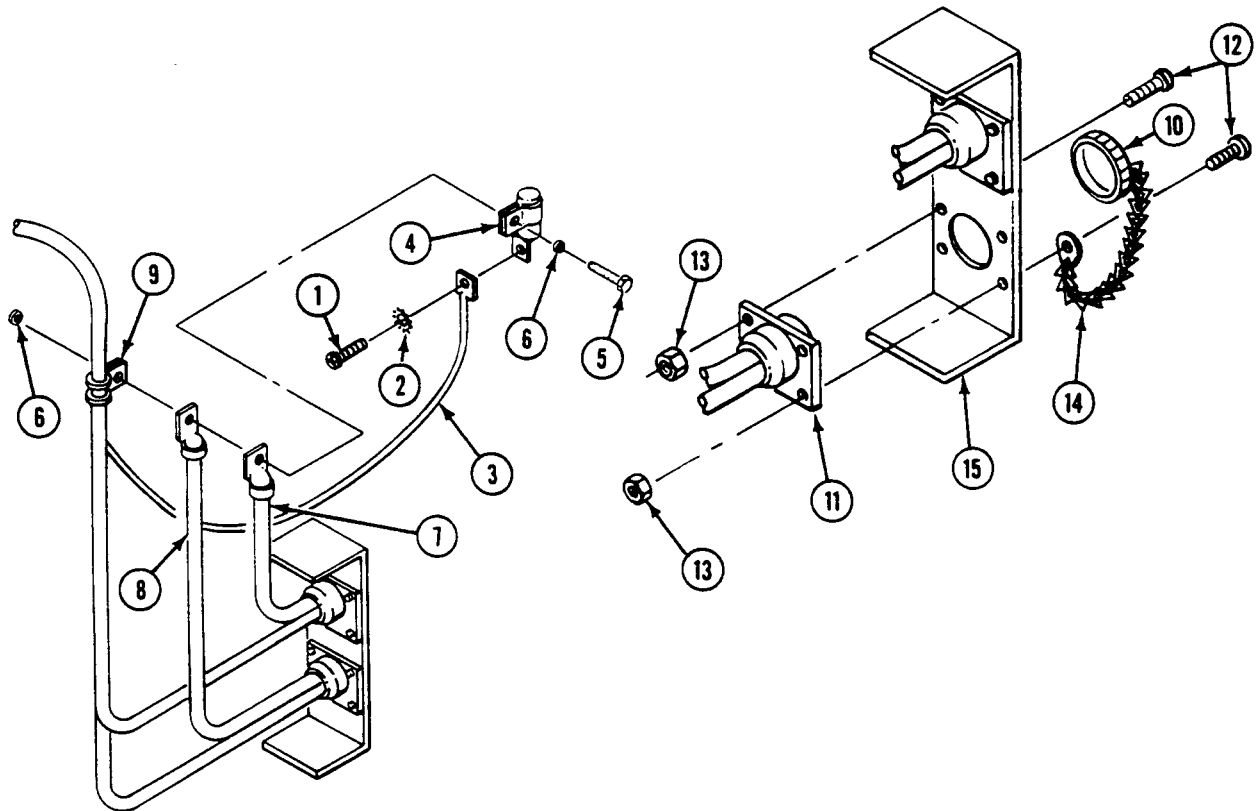

REPLACE BATTERY-TO-RADIO WIRING HARNESS (LEFT SIDE) (M113A3, M901A3, AND M1059A3 ONLY) — Continued

0369 00

5. Install four clamps (1) on circuit 48 lead (2) and route along left side of hull. Secure with four screws (3) and new lockwashers (4).
6. Install new grommet (5) on three leads (6) and route into battery box (7). Secure grommet in box.

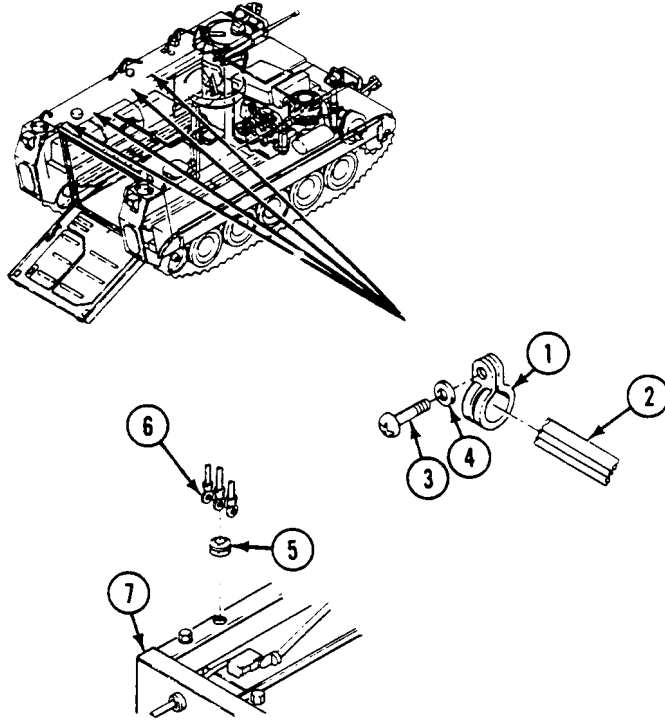

REPLACE BATTERY-TO-RADIO WIRING HARNESS (LEFT SIDE) (M113A3, M901A3, AND M1059A3 ONLY) — Continued

0369 00

7. Install circuit 48 lead (8), M113A3 only circuit 48 lead (9), Circuit 772 lead (10), circuit 778 lead (11), and positive jumper lead (12) on positive terminal (13) of third battery (14). Secure with screw (15) and nut (16).

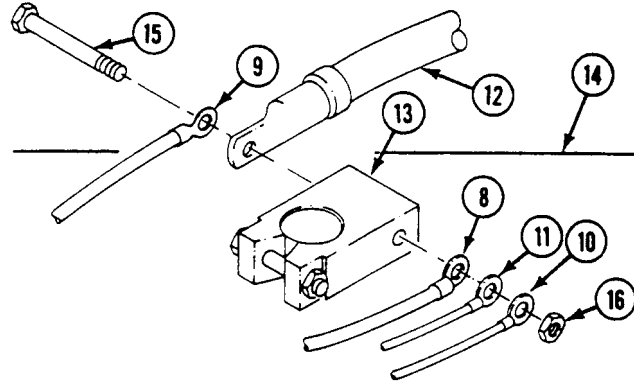
**FOLLOW-THROUGH STEPS**

1. Install rear battery box cover (see your -10).
2. Connect battery ground strap (WP 0337 00).
3. Start engine (see your -10).
4. Raise and lock ramp (see your -10).
5. Stop engine (see your -10).

END OF TASK

REPLACE BATTERY-TO-RADIO WIRING HARNESS (RIGHT SIDE) (M113A3 ONLY)

0370 00

THIS WORK PACKAGE COVERS:

- Removal (page 0370 00-2).
 - Inspection and Repair (page 0370 00-5).
 - Installation (page 0370 00-6).
-

INITIAL SETUP:

Maintenance Level

Unit

Personnel Required

Unit Mechanic

Tools and Special Tools

General Mechanic's Tool Kit (WP 0926 00, Item 65)

References

See your -10

Materials/Parts

- Cord (WP 0928 00, Item 31)
- Grommet
- Locknut (8)
- Lockwasher
- Lockwasher (10)
- Strap (3)

Equipment Condition

- Engine stopped (see your -10)
 - Carrier blocked (see your -10)
 - Spall liners opened (see your -10)
 - Battery ground strap disconnected (WP 0337 00)
 - Second battery box cover removed (see your -10)
-

REPLACE BATTERY-TO-RADIO WIRING HARNESS (RIGHT SIDE) (M113A3 ONLY) —
Continued

0370 00

REMOVAL**NOTE**

There are two circuit 48 leads connected to positive terminal of third battery. Replace circuit 48 lead which runs along hull past battery boxes and capacitor, to opposite side of carrier.

1. Remove nut (1) and screw (2) securing positive jumper lead (3), circuit 772 lead (4), circuit 778 lead (5), and two circuit 48 leads (6)(7) to positive terminal (8) of third battery (9).

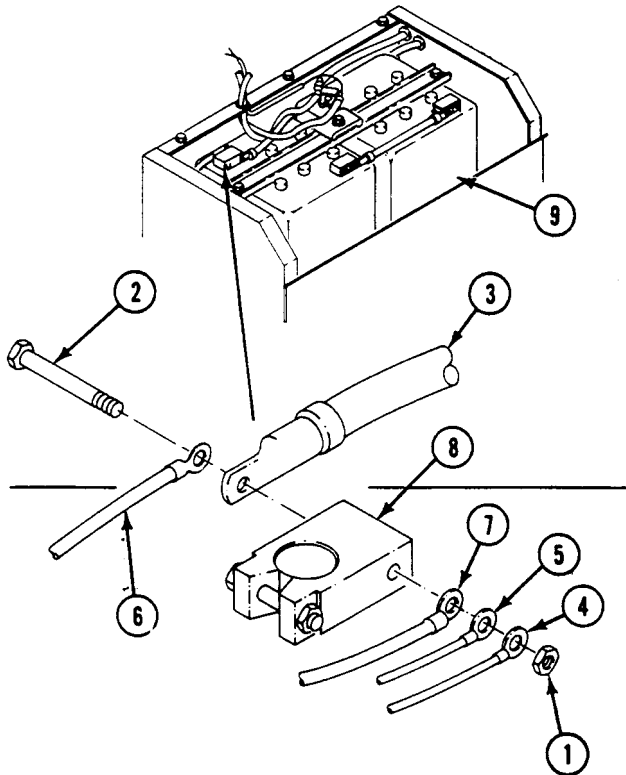

REPLACE BATTERY-TO-RADIO WIRING HARNESS (RIGHT SIDE) (M113A3 ONLY) —
Continued

0370 00

2. Remove circuit 48 lead (1) and grommet (2) from battery box (3). Discard grommet.
3. Remove ten screws (4), lockwashers (5), clamps (6), and harness (7) from hull weldnuts. Discard lockwashers.

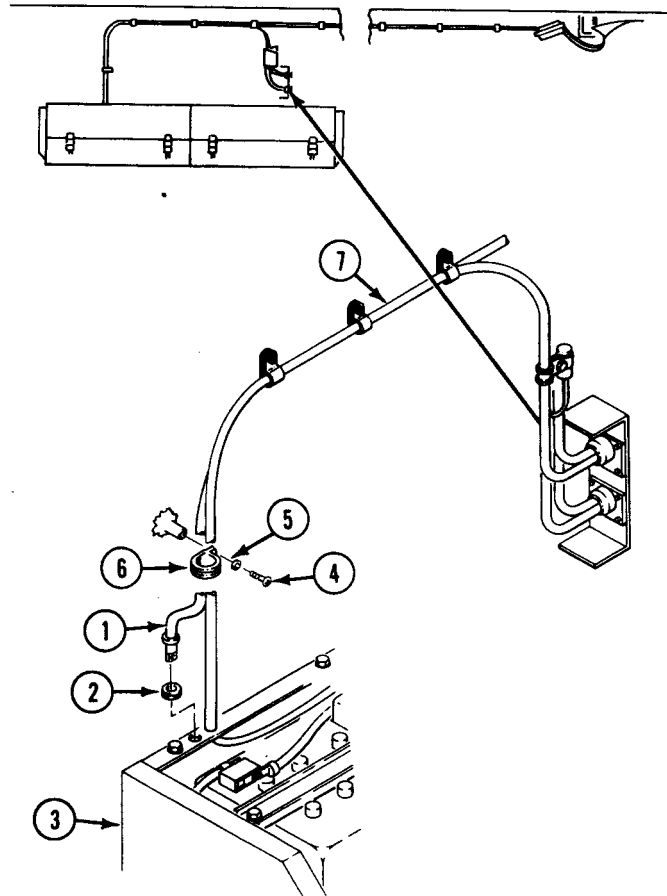

REPLACE BATTERY-TO-RADIO WIRING HARNESS (RIGHT SIDE) (M113A3 ONLY) —
Continued

0370 00

4. Tie cord to harness (7) with strong knot. Pull harness through hull beam (8) from opposite side of carrier. Untie cord from harness, leaving cord hanging from both ends of hull beam.
5. Remove three straps (9), eight screws (10), washers (11), clamps (12), and harness (7) from hull weldnuts. Discard straps.

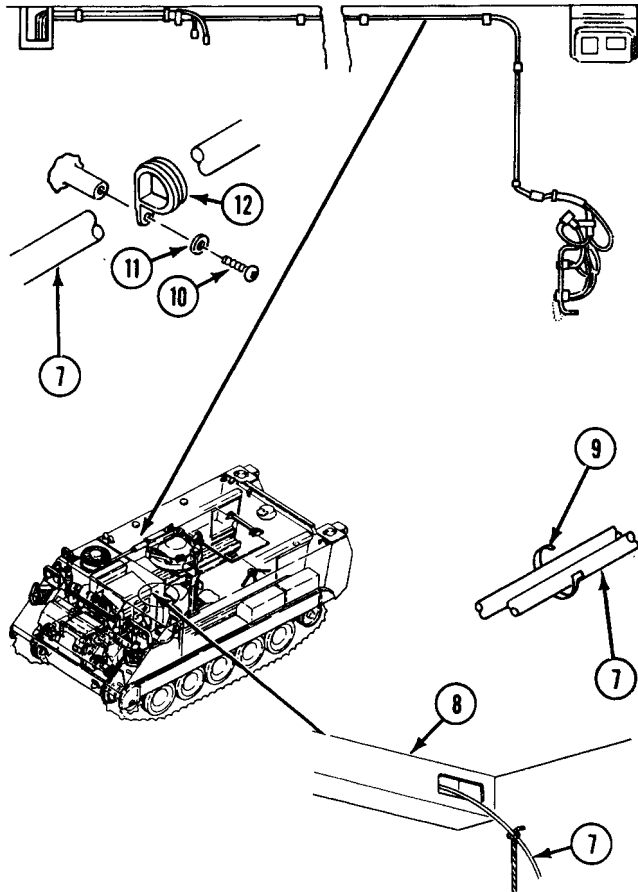

REPLACE BATTERY-TO-RADIO WIRING HARNESS (RIGHT SIDE) (M113A3 ONLY) —
Continued

0370 00

6. Remove screw (6), washer (5), two ground leads (4)(3), capacitor (2), and clamp (1) from hull weldnut.
7. Remove screw (13), lockwasher (14), and circuit 48 lead (15) from capacitor (2). Discard lockwasher.
8. Remove cap (11) from receptacle (8).
9. Remove eight screws (12), locknuts (7), two receptacles (8), and cap chain (10) from bracket (9). Discard locknuts.

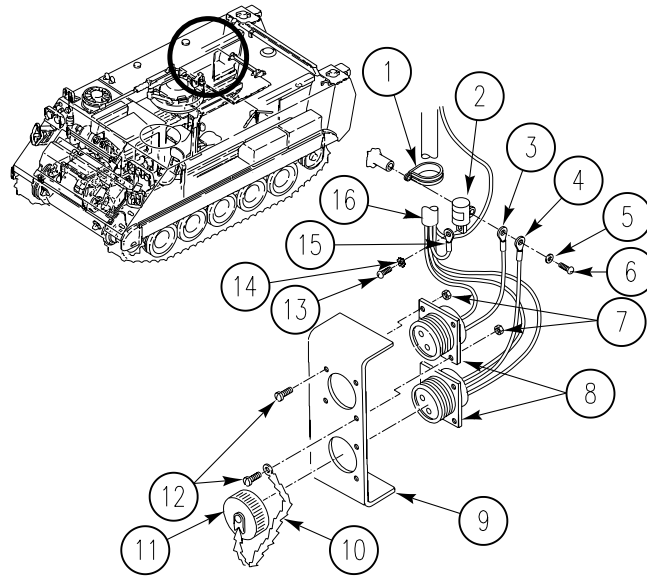

INSPECTION-ACCEPTANCE AND REJECTION CRITERIA

INSPECTION AND REPAIR

1. Check for damaged connectors and terminals. Repair as needed (WP 0382 00).

REPLACE BATTERY-TO-RADIO WIRING HARNESS (RIGHT SIDE) (M113A3 ONLY) —
Continued

0370 00

INSTALLATION

1. Install two receptacles (11) and cap chain (14) on bracket (15). Secure with eight screws (12) and new locknuts (13).
2. Install cap (10) on receptacle (11).

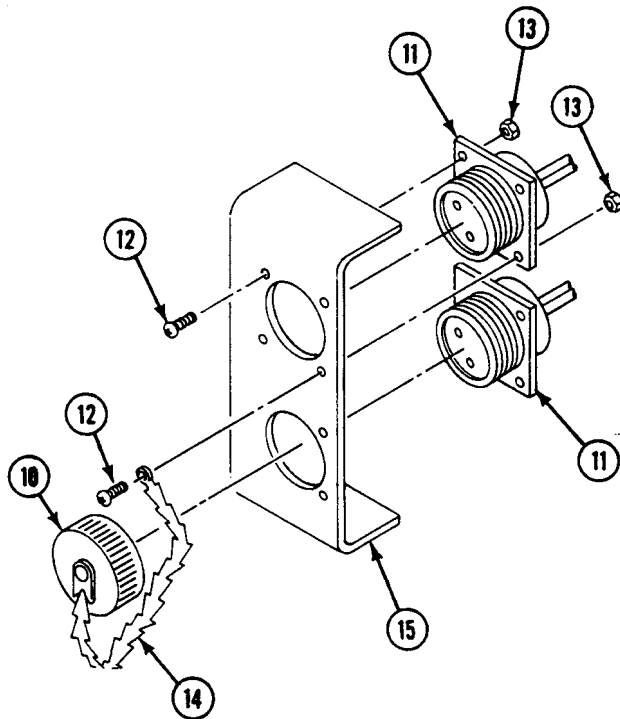

REPLACE BATTERY-TO-RADIO WIRING HARNESS (RIGHT SIDE) (M113A3 ONLY) —
Continued

0370 00

3. Install clamp (1), capacitor (2), and two ground leads (3)(4) on hull. Secure with screw (5) and washer (6).
4. Install circuit 48 lead (7) on capacitor (2). Secure with screw (8) and new lockwasher (9).

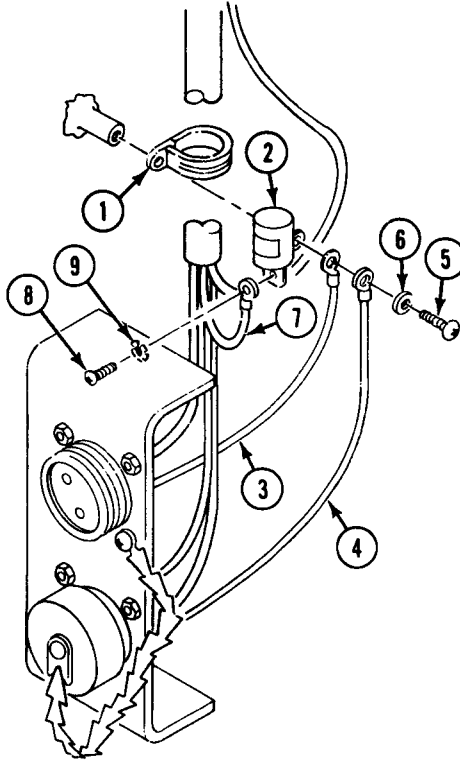

REPLACE BATTERY-TO-RADIO WIRING HARNESS (RIGHT SIDE) (M113A3 ONLY) —
Continued

0370 00

5. Secure circuit 6B positive (13) to harness (10) with new strap (14). Install two new straps (15) and eight clamps (16) on harness. Secure with eight washers (17) and screws (18).
6. Tie cord hanging from beam to new or repaired harness (10) with strong knot. Pull cord from opposite side of carrier, routing harness through hull beam. Untie cord from harness.

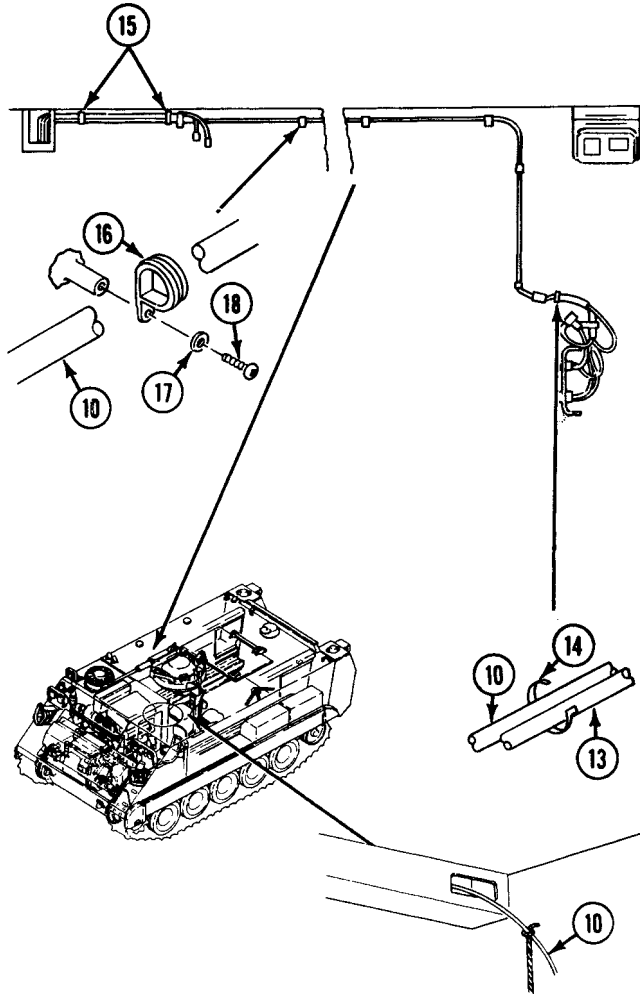

REPLACE BATTERY-TO-RADIO WIRING HARNESS (RIGHT SIDE) (M113A3 ONLY) —
Continued

0370 00

7. Install ten clamps (1) on harness (2). Secure clamps to hull with ten screws (3) and new lockwashers (4).
8. Install new grommet (5) on circuit 48 lead (6) Route lead through hole in battery box (7). Secure grommet in box.

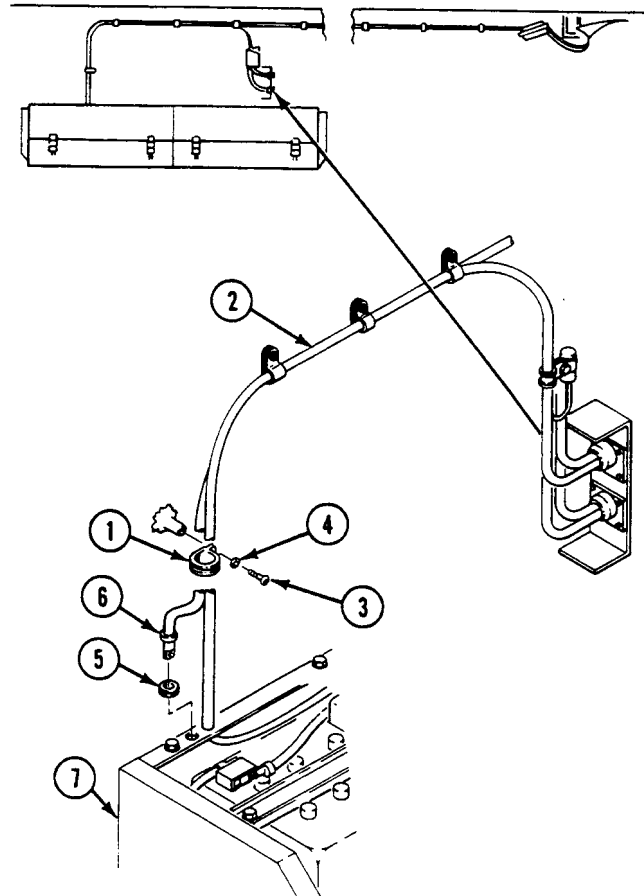

REPLACE BATTERY-TO-RADIO WIRING HARNESS (RIGHT SIDE) (M113A3 ONLY) —
Continued

0370 00

9. Install two circuit 48 leads (6)(8), Circuit 772 lead (9), circuit 778 lead (10), and positive jumper lead (11) on positive terminal (12) of third battery (13). Secure with screw (14) and nut (15).

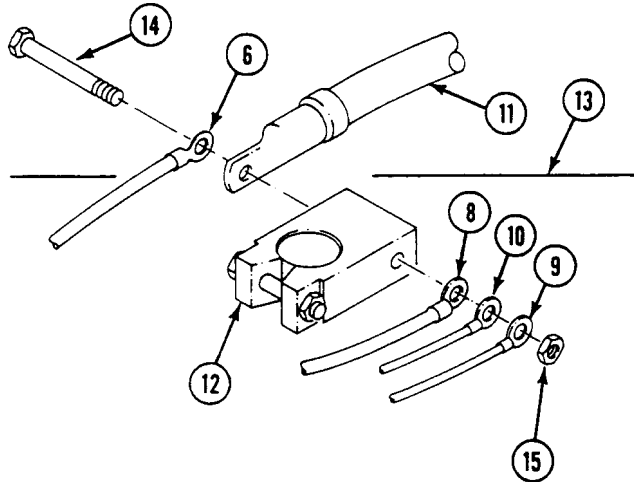
**FOLLOW-THROUGH STEPS**

1. Install second battery box cover (see your -10).
2. Connect battery ground strap (WP 0337 00).

END OF TASK

REPLACE BATTERY-TO-RADIO WIRING HARNESS (CKT 48) (M981A3 ONLY)

0371 00

THIS WORK PACKAGE COVERS:

- Removal (page 0371 00-1).
- Cleaning, Inspection, and Repair (page 0371 00-2).
- Installation (page 0371 00-3).

INITIAL SETUP:

Maintenance Level

Unit

References

See your -10

Tools and Special Tools

General Mechanic's Tool Kit (WP 0926 00, Item 65)

Equipment Condition

- Engine stopped (see your -10)
- Carrier blocked (see your -10)
- Ramp lowered (see your -10)
- Battery box cover removed (see your -10)
- Battery ground leads disconnected (WP 0339 00)

Materials/Parts

- Lockwasher (2)
- Lockwasher (3)
- Lockwasher (8)

Personnel Required

Unit Mechanic

REMOVAL

WARNING

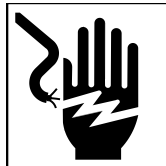

Battery posts and cables touched by metal objects can short circuit and burn you. Do not wear jewelry, necklaces, or watches when working on electrical system. Keep tools away from posts, wires, and terminals.

WARNING



Gas from batteries can explode and injure you. Do not allow sparks near batteries. Battery acid can blind or burn you. Do not get acid on your skin or into your eyes.

**REPLACE BATTERY-TO-RADIO WIRING HARNESS (CKT 48) (M981A3 ONLY) —
Continued**

0371 00

1. Remove nut (1) and bolt (2) and disconnect CKT 48 cable assembly (3) from battery.
2. Remove three screws (4), lockwashers (5), and clamps (6). Discard lockwashers.
3. Remove screw (7), washer (8), and lead (9) from capacitor (10).
4. Remove nut (11), lockwasher (12), cover (13), nut (14), lockwasher (15), clamp (16), two leads (17), capacitor (10), and stud (18) from weldnut (19). Discard lockwashers.
5. Remove two connector covers (20), eight screws (21), washers (22), lockwashers (23), nuts (24) and remove CKT 48 cable assembly (3). Discard lockwashers.

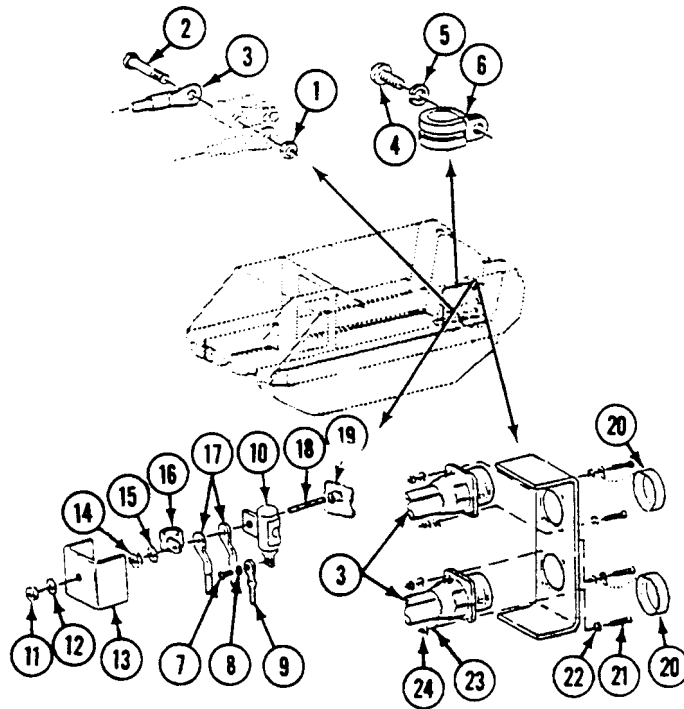

CLEANING

CLEANING, INSPECTION, AND REPAIR

1. Clean terminals as needed.
2. Inspect for damaged connectors and terminals. Repair as needed (WP 0382 00).

**REPLACE BATTERY-TO-RADIO WIRING HARNESS (CKT 48) (M981A3 ONLY) —
Continued**

0371 00

INSTALLATION

1. Install CKT 48 cable assembly connectors (1) on bracket (2) with eight screws (3), washers (4), new lockwashers (5), and nuts (6).
2. Install two connector covers (7) and secure keeper chains under two screws (3).
3. Install stud (8) on weldnut (9)
4. Install capacitor (10), two leads (11), clamp (12), new lockwasher (13), nut (14), cover (15), new lockwasher (16), and nut (17).
5. Install lead (18) on capacitor (10) with screw (19) and washer (20).
6. Install CKT 48 cable assembly (1) in three clamps (21). Secure with screws (22) and new lockwashers (23).
7. Secure CKT 48 cable assembly (1) to battery with bolt (24) and nut (25).

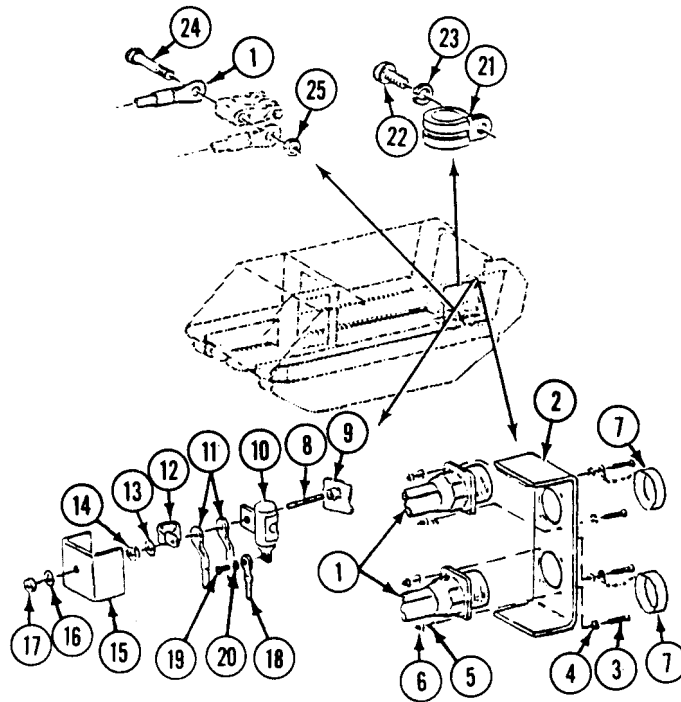

FOLLOW-THROUGH STEPS

1. Connect battery ground leads (WP 0339 00).
2. Install battery box cover (see your -10).
3. Start engine (see your -10).
4. Raise and lock ramp (see your -10).
5. Stop engine (see your -10).

END OF TASK

REPLACE CAPACITOR COVER (M981A3 ONLY)

0372 00

THIS WORK PACKAGE COVERS:

- Removal (page 0372 00-1).
- Installation (page 0372 00-2).

INITIAL SETUP:

Maintenance Level

Unit

References

See your -10

Tools and Special Tools

General Mechanic's Tool Kit (WP 0926 00, Item 65)

Equipment Condition

- Engine stopped (see your -10)
- Carrier blocked (see your -10)
- Ramp lowered (see your -10)
- Battery ground leads disconnected (WP 0339 00)

Materials/Parts

- Corrosion resistant coating (WP 0928 00, Item 25)
- Lockwasher (2)

Personnel Required

Unit Mechanic

REMOVAL

1. Remove nut (1), lockwasher (2), and capacitor cover (3) from stud (4).
2. Remove nut (5), lockwasher (6), clamp (7), two terminal lugs (8), and capacitor (9), from stud (4).
3. Remove stud (4) from hull weldnut (10).

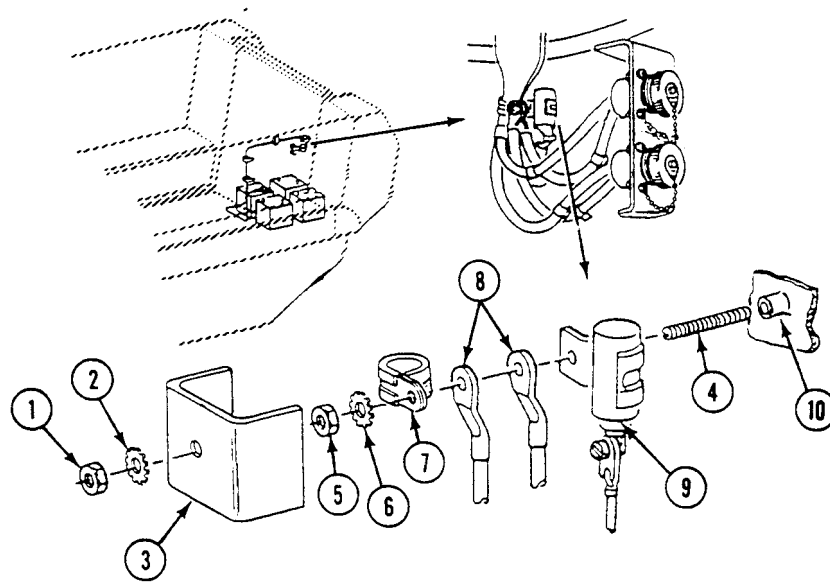

INSTALLATION

1. Install stud (4) on hull weldnut (10).
2. Apply corrosion resistant coating on stud (4) and install capacitor (9), two terminal lugs (8), clamp (7), new lockwasher (6), and nut (5).
3. Install capacitor cover (3), new lockwasher (2), and nut (1) on stud (4).

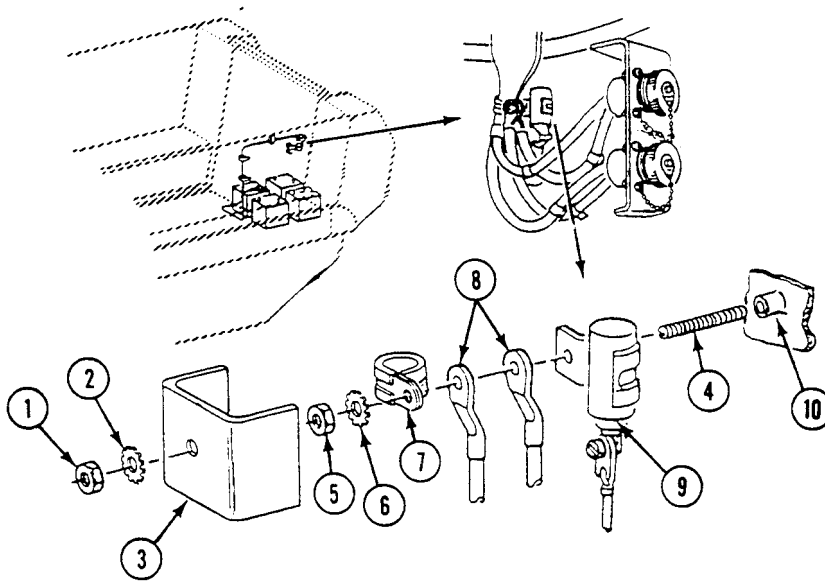
**FOLLOW-THROUGH STEPS**

1. Connect battery ground leads (WP 0339 00).
2. Start engine (see your -10).
3. Raise and lock ramp (see your -10).
4. Stop engine (see your -10).

END OF TASK

REPLACE RIGHT HEADLIGHT WIRING HARNESS

0373 00

THIS WORK PACKAGE COVERS:

- Removal (page 0373 00-1).
- Inspection and Repair (page 0373 00-3).
- Installation (page 0373 00-3).

INITIAL SETUP:

Maintenance Level

Unit

References

See your -10

Tools and Special Tools

- General Mechanic's Tool Kit (WP 0926 00, Item 65)
- Multimeter (WP 0926 00, Item 30)

Equipment Condition

- Engine stopped (see your -10)
- Carrier blocked (see your -10)
- Trim vane lowered (see your -10)
- Power plant access door opened (see your -10)
- Power plant grill raised (WP 0464 00)
- Battery ground strap disconnected (WP 0337 00), (WP 0338 00), or (WP 0339 00)

Materials/Parts

- Insulating tape (WP 0928 00, Item 39)
- Lockwasher (2)
- Lockwasher (4)
- Terminal (6)

Personnel Required

Unit Mechanic

REMOVAL

1. Disconnect right headlight wiring harness (1) from front main wiring harness (2) at driver's compartment bulkhead.
2. Disconnect circuits 514 and 515 leads (3) and (4) from right infrared headlight (5).
3. Disconnect circuit 25 lead (6) from horn (7).
4. Disconnect circuit 20 lead (8) from right blackout marker light (9).
5. Disconnect circuits 17 and 18 leads (10) and (11) from right service headlight (12).

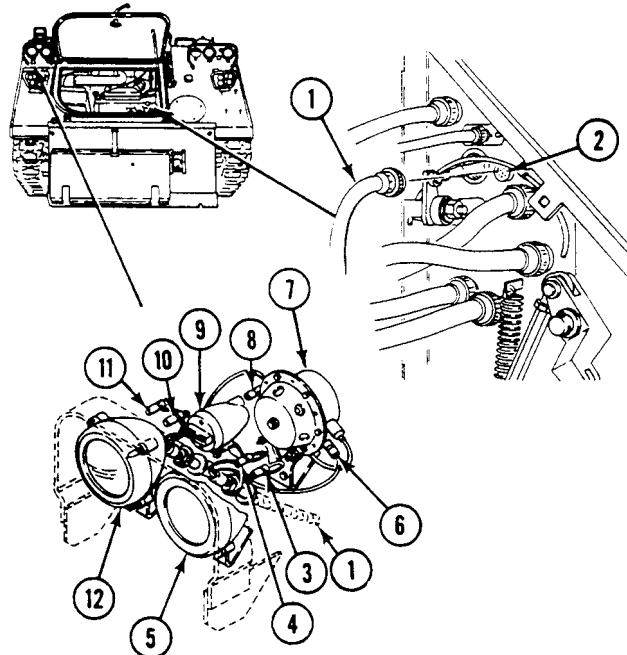

REPLACE RIGHT HEADLIGHT WIRING HARNESS — Continued

0373 00

6. Remove six terminals (1), insulators (2), and connectors (3) from six leads disconnected in Steps 1 - 5. Discard terminals.
7. Remove tape from circuit 17 and 18 leads (4) and (5) and remove six leads for circuits 17, 18, 20, 25, 514, 515 from hull bushings (10).
8. Remove four nuts (6), lockwashers (7), washers (8), and two washers (9) from two bushings (10). Unscrew and remove bushings from hull. Discard lockwashers.

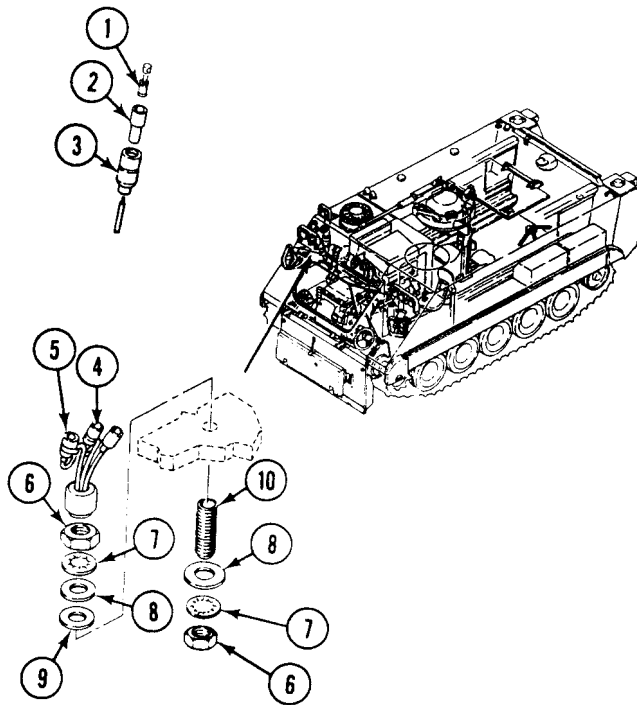

9. Remove two screws (11), lockwashers (18), four clamps (13), and harness (12) from two weldnuts (19).

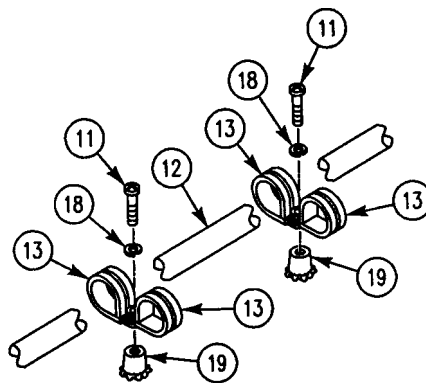

10. Remove screw (14), clamp (15), and harness (12) from weldnut (16).

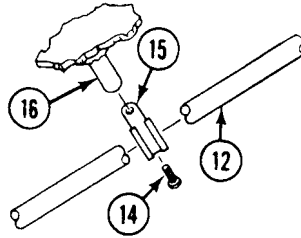

INSPECTION-ACCEPTANCE AND REJECTION CRITERIA

INSPECTION AND REPAIR

1. Check leads for continuity. Replace bad leads.
2. Check harness for damage. Repair damaged connectors or terminals (WP 0382 00).

INSTALLATION

NOTE

New harness assembly comes with hull bushing assemblies installed.

1. Connect right headlight wiring harness (12) to front main wiring harness (17) at driver's compartment bulkhead.

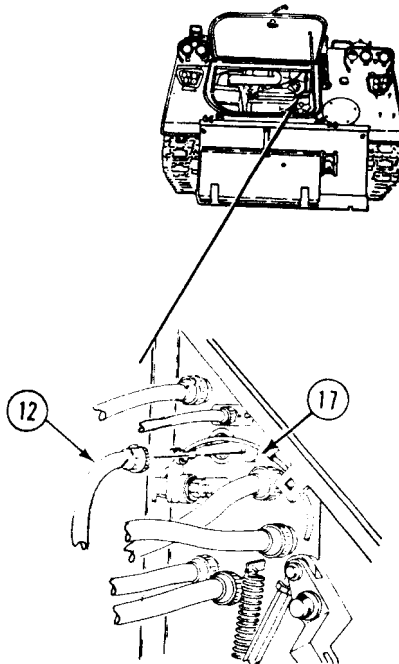

2. Install clamp (14) on harness (12). Secure clamp to hull weldnut (16) with screw (14).

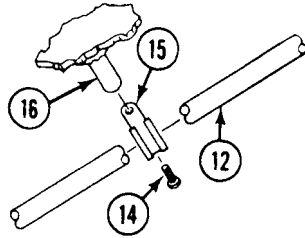

3. Install four clamps (13) on harnesses (12). Secure clamps to hull weldnuts (19) with two screws (11) and new lockwashers (18).

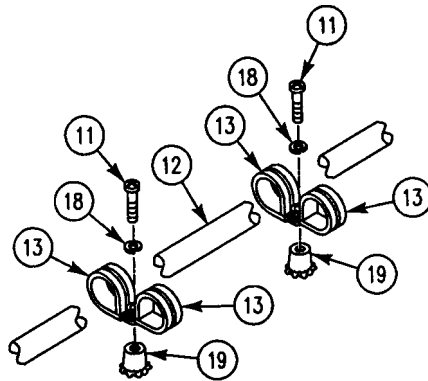

REPLACE RIGHT HEADLIGHT WIRING HARNESS — Continued

0373 00

4. Thread two bushings (1) into hull. Secure with four nuts (2), new lockwashers (3), washers (4), and two washers (5). Do not tighten nuts.
5. Locate service headlight and blackout marker light bushing hole in hull. Slowly slide leads for circuit 17, 18, 20 (6) through hole. Do not damage wiring leads.
6. Locate second bushing hole in hull. Slowly slide leads for circuits 25, 514, 515 (6) through hole. Do not damage wiring leads.
7. Install six new terminals (7), insulators (8), and connectors (9) on six leads.

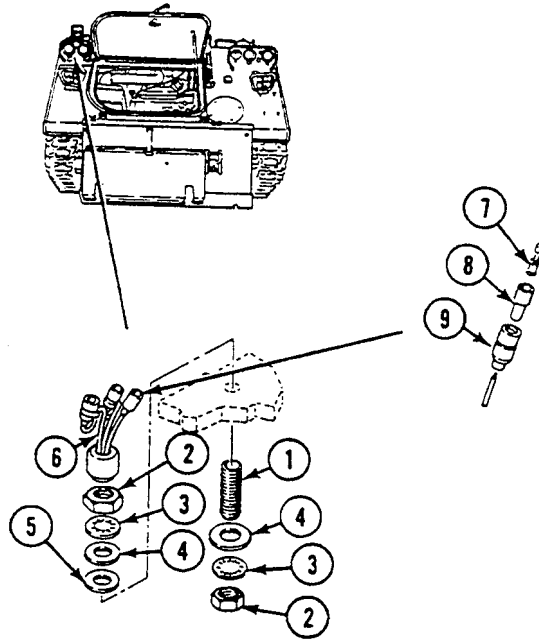

REPLACE RIGHT HEADLIGHT WIRING HARNESS — Continued

0373 00

8. Connect leads 514 (10) and 515 (11) to infrared headlamps (12).
9. Connect lead 25 (13) to horn (14).
10. Connect lead 20 (15) to marker lamp (16).
11. Bend and tape leads 17 and 18 (17) and (18) as shown. Connect leads to service headlamps (19).

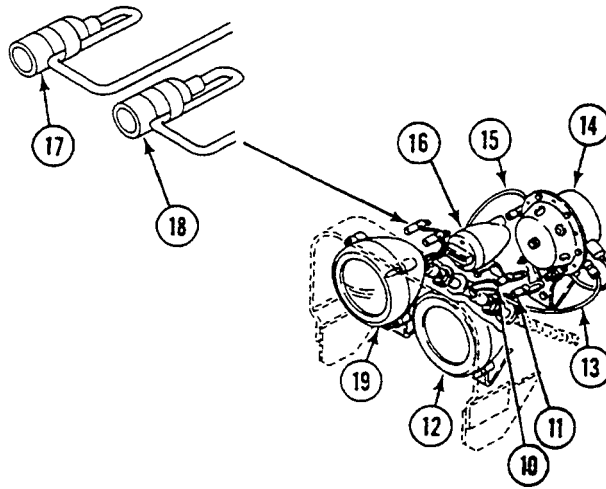
**FOLLOW-THROUGH STEPS**

1. Lower power plant grill (WP 0464 00).
2. Connect battery ground strap (WP 0337 00), (WP 0338 00), or (WP 0339 00).
3. Close power plant access door (see your -10).
4. Raise trim vane (see your -10).

END OF TASK

REPLACE WARNING PANEL WIRING HARNESS

0374 00

THIS WORK PACKAGE COVERS:

- Removal (page 0374 00-1).
- Inspection and Repair (page 0374 00-3).
- Installation (page 0374 00-4).

INITIAL SETUP:

Maintenance Level

Unit

References

See your -10

Tools and Special Tools

General Mechanic's Tool Kit (WP 0926 00, Item 65)

Materials/Parts

- Lockwasher
- Lockwasher
- Lockwasher (4)

Equipment Condition

- Engine stopped (see your -10)
- Carrier blocked (see your -10)
- Battery ground strap disconnected (WP 0337 00), (WP 0338 00), or (WP 0339 00)

Personnel Required

Unit Mechanic

REMOVAL

1. Disconnect wiring harness lead (1) from STEERING LOCKED indicator (2) on warning light panel (3).
2. Disconnect wiring harness connector (4) from connector (5).

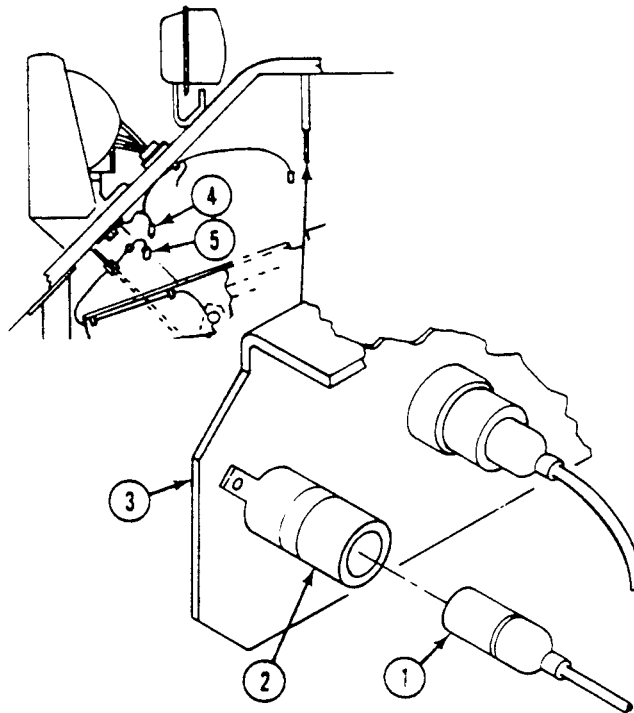

REPLACE WARNING PANEL WIRING HARNESS — Continued

0374 00

3. Remove screw (6), lockwasher (7), and ground lead (8) from plate (9). Discard lockwasher.
4. Remove screw (10), lockwasher (11), and clamp (12) from upper nose plate of front hull. Discard lockwasher.

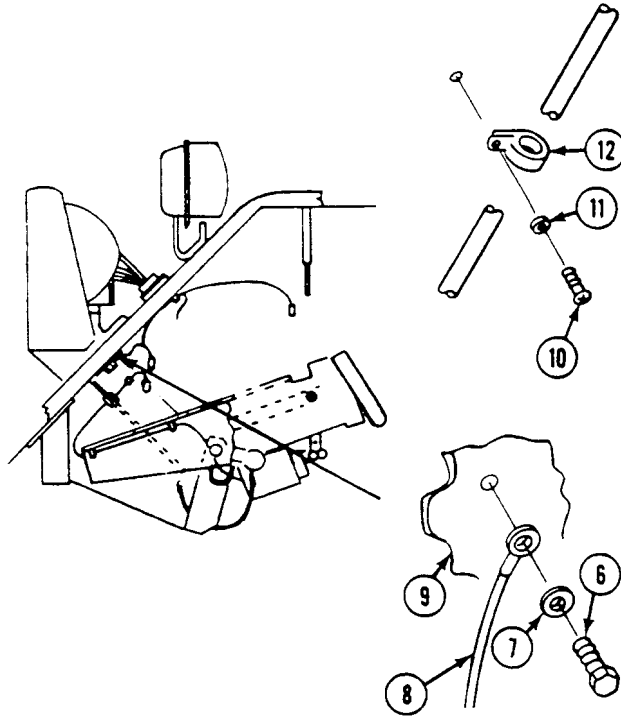

REPLACE WARNING PANEL WIRING HARNESS — Continued**0374 00**

5. Remove four screws (1), lockwashers (2), clamps (4), and wiring harness (3) from weldnuts (5). Discard lockwashers.
6. Disconnect wiring harness (3) from connector (5).

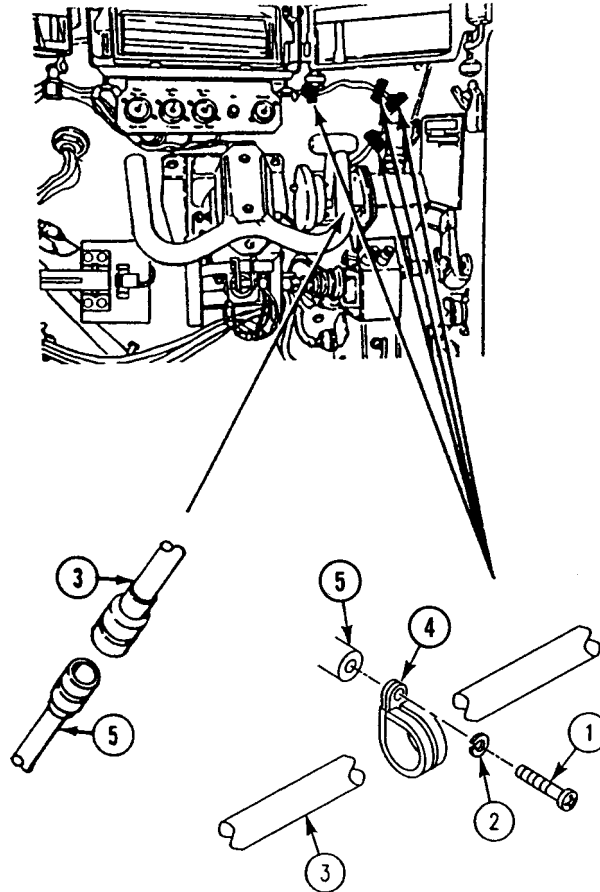
**INSPECTION-ACCEPTANCE AND REJECTION CRITERIA****INSPECTION AND REPAIR**

1. Check connectors. Repair as needed (WP 0382 00).

INSTALLATION

1. Connect wiring harness (3) to connector (5).
2. Install wiring harness (3) and clamps (4) on four weldnuts. Secure with four new lockwashers (2) and screws (1).

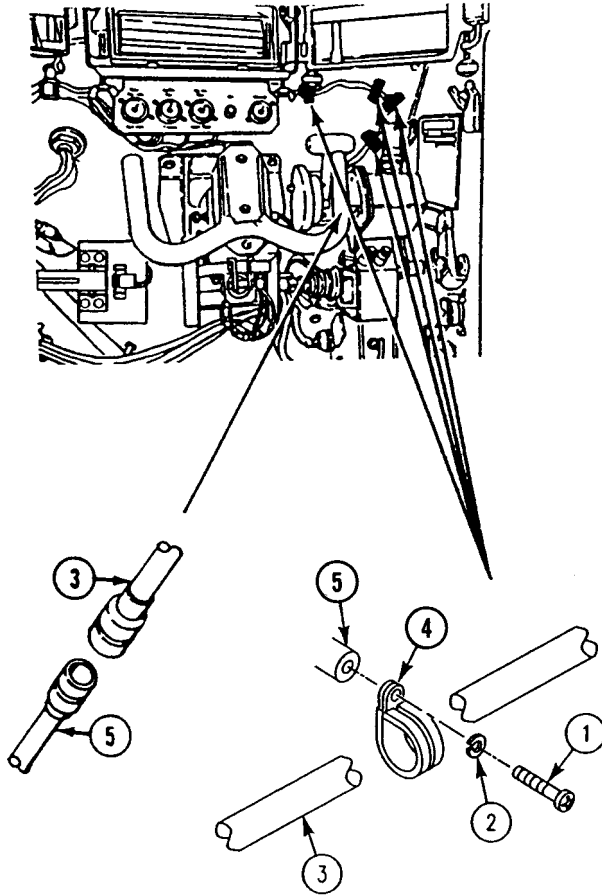

REPLACE WARNING PANEL WIRING HARNESS — Continued

0374 00

3. Install wiring harness (6) and clamp (7) on upper nose plate of front hull. Secure with screw (8), new lockwasher (9) and clamp (7).
4. Install ground lead (10) on plate (11). Secure with screw (12) and new lockwasher (13).

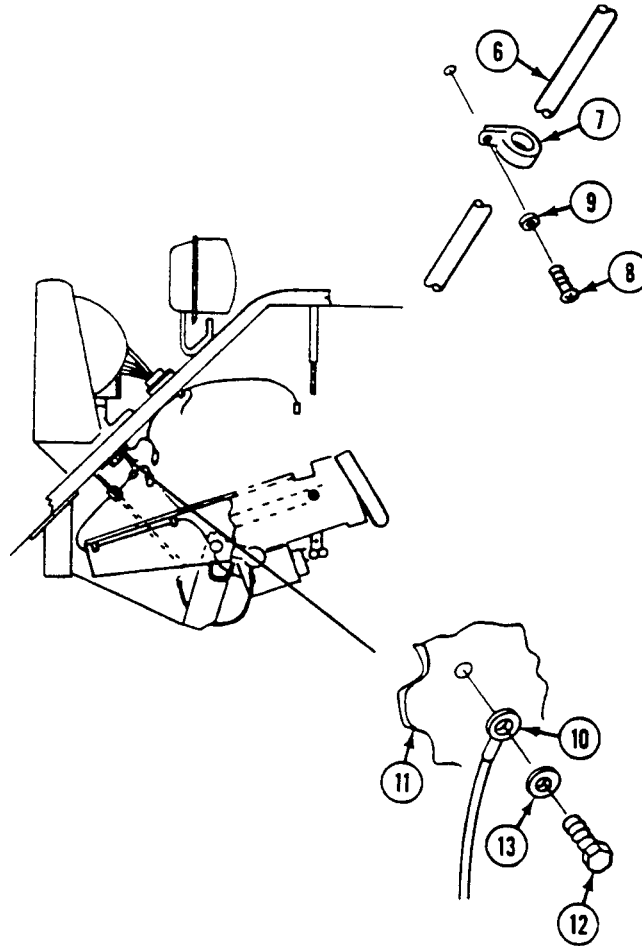

REPLACE WARNING PANEL WIRING HARNESS — Continued

0374 00

5. Connect wiring harness connector (1) to connector (2).
6. Connect wiring harness lead (3) to STEERING LOCKED indicator (4) on warning light panel (5).

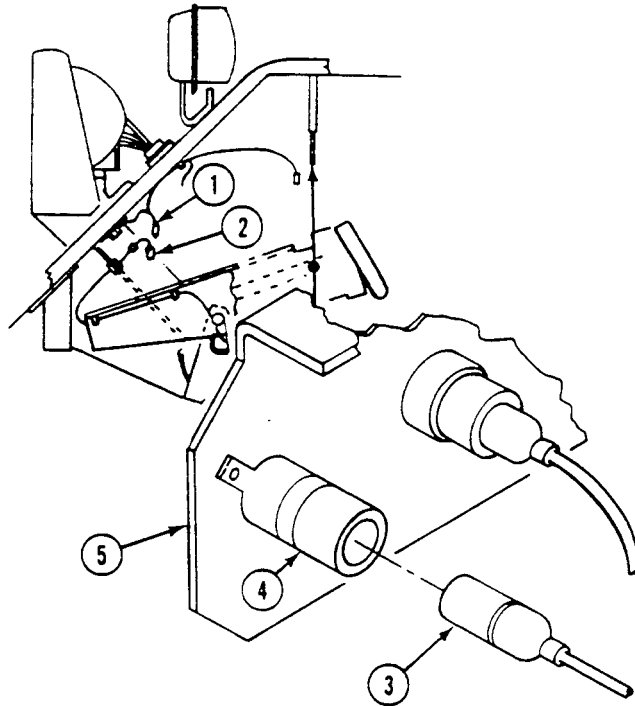
**FOLLOW-THROUGH STEPS**

1. Connect battery ground strap (WP 0337 00), (WP 0338 00), or (WP 0339 00).
2. Turn MASTER SWITCH to ON (see your -10).
3. Place transmission controller in SL position. Check that STEERING LOCKED indicator is on (see your -10).
4. Turn MASTER SWITCH to OFF (see your -10).

END OF TASK

REPLACE TRAILER HARNESS

0375 00

THIS WORK PACKAGE COVERS:

- Removal (page 0375 00-1).
 - Inspection (page 0375 00-2).
 - Installation (page 0375 00-3).
-

INITIAL SETUP:

Maintenance Level

Unit

References

See your -10

Tools and Special Tools

- General Mechanic's Tool Kit (WP 0926 00, Item 65)
- Multimeter (WP 0926 00, Item 30)

Equipment Condition

- Engine stopped (see your -10)
- Carrier blocked (see your -10)
- Ramp raised (see your -10)
- Rear floor plates removed (WP 0539 00), (WP 0540 00), (WP 0541 00), (WP 0542 00), (WP 0543 00), (WP 0544 00), or (WP 0545 00)
- Battery ground strap disconnected (WP 0337 00), (WP 0338 00), or (WP 0339 00)

Materials/Parts

- Gasket
- Lockwasher (2)

Personnel Required

Unit Mechanic

REMOVAL

1. Disconnect rear wiring harness circuit 21, 22, 23, and 24 leads (1) from trailer wiring harness circuit 21, 22, 23, and 24 leads (2).

REPLACE TRAILER HARNESS — Continued**0375 00**

2. Remove shell connectors from leads (2) (WP 0382 00).
3. Remove screw (3), clamp (4), lockwasher (5), circuit 90 lead (6), lockwasher (7) from hull weldnut. Discard lockwashers.
4. Remove four screws (8) and receptacle cover (9) from ramp. Carefully remove receptacle (10) with attached leads (2) and gasket (11) from ramp. Discard gasket.
5. If needed, remove connector (12) from rear bulkhead.
6. If needed, remove spring (13) and elbow (14) from ramp.

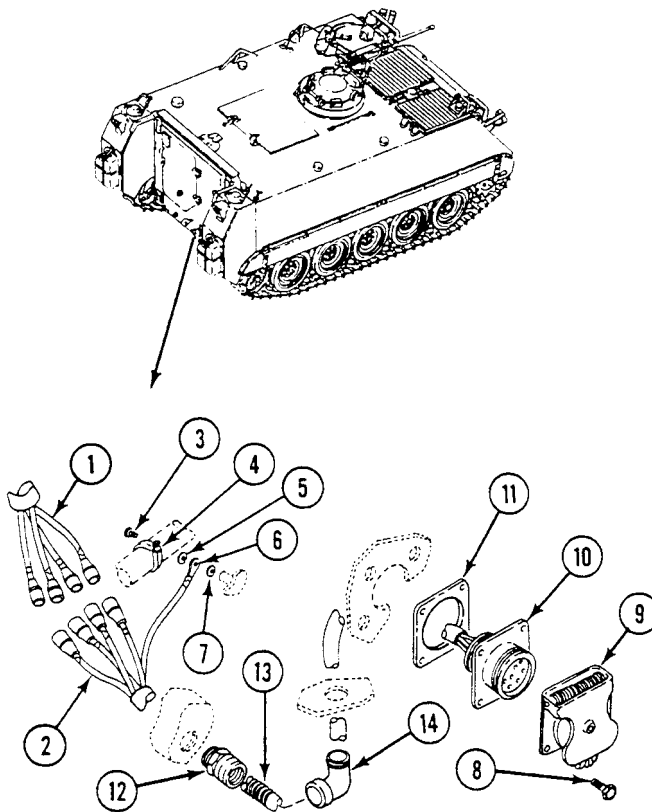
**INSPECTION-ACCEPTANCE AND REJECTION CRITERIA**

1. Check receptacle. If receptacle is cracked or broken, notify supervisor.

INSTALLATION

1. If removed, install spring (1) and elbow (2) in ramp.
2. If removed, install connector (3) in rear bulkhead.
3. Route leads (4) through new gasket (5), and out through elbow (2).
4. Install gasket (5), receptacle (6), and cover (7) on ramp. Secure with four screws (8).
5. Route leads (4) through spring (1) and connector (3).
6. Install circuit 90 lead (9) between clamp (10) and weldnut on hull. Secure with new lockwasher (11), new lockwasher (12), and screw (13).
7. Install shell connectors on leads (4) (WP 0382 00).
8. Connect leads (4) to leads (14).

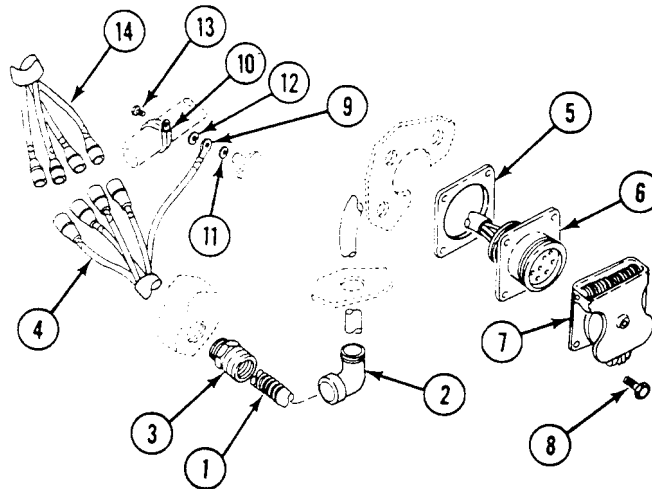

FOLLOW-THROUGH STEPS

1. Install rear floor plates (WP 0539 00), (WP 0540 00), (WP 0541 00), (WP 0542 00), (WP 0543 00), (WP 0544 00), or (WP 0545 00).
2. Connect battery ground strap (WP 0337 00), (WP 0338 00), or (WP 0339 00).
3. Turn MASTER SWITCH ON (see your -10).
4. Check with multimeter to make sure harness is installed properly.
5. Turn MASTER SWITCH OFF (see your -10).

END OF TASK

REPLACE RADIAC WIRE HARNESS (M113A3, M577A3, AND M1068A3 ONLY)

0376 00

THIS WORK PACKAGE COVERS:

Removal (page 0376 00-1).
 Installation (page 0376 00-2).

INITIAL SETUP:

Maintenance Level

Unit

References

See your -10

Tools and Special Tools

General Mechanic's Tool Kit (WP 0926 00, Item 65)

Equipment Condition

Engine Stopped (see your -10)

Carrier blocked (see your -10)

Ramp lowered (see your -10)

Battery ground strap disconnected (WP 0337 00) or (WP 0338 00)

Materials/Parts

Cord (WP 0928 00, Item 31)

Personnel Required

Unit Mechanic

REMOVAL

1. Remove four clips (1) and RADIAC harness (2) from four cradles (3).
2. Remove electrical connectors (4) from end of harness (2) (WP 0382 00).
3. Tie 12-foot (3.7 m) cord to harness (2).
4. Pull harness (2) and cord through cross beam (5). Untie cord from harness (2), leaving cord in cross beam.

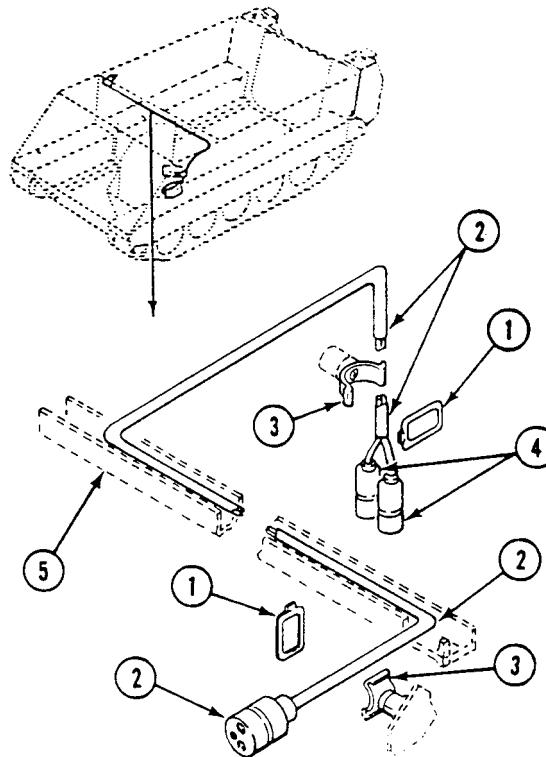

REPLACE RADIAC WIRE HARNESS (M113A3, M577A3, AND M1068A3 ONLY) —
Continued

0376 00

INSTALLATION

1. Tie cord left in cross beam (5) to end of RADIAC harness (2).
2. Pull cord and harness (2) through cross beam. Remove cord.
3. Install electrical connectors (4) on harness (2) (WP 0382 00).
4. Place harness (2) on four cradles (3) and secure with four clips (1).

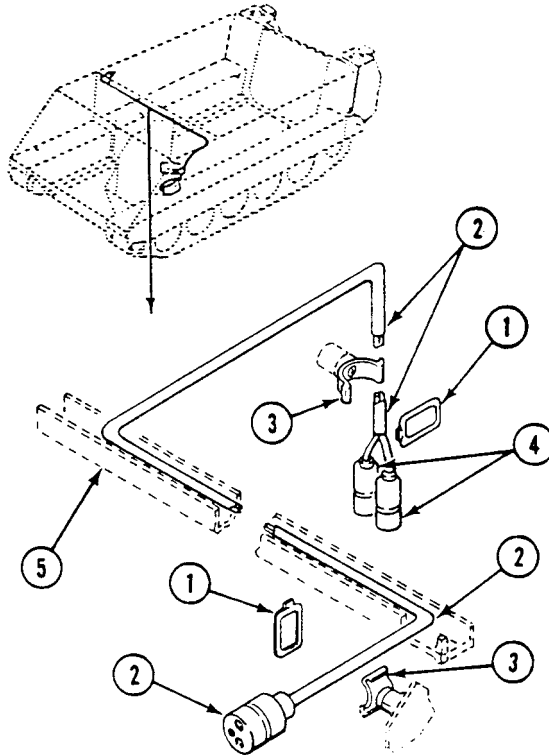
**FOLLOW-THROUGH STEPS**

1. Connect battery ground strap (WP 0337 00) or (WP 0338 00).
2. Start engine (see your -10).
3. Raise and lock ramp (see your -10).
4. Stop engine (see your -10).

END OF TASK

REPLACE UTILITY OUTLET LEAD ASSEMBLY (M577A3 AND M1068A3 ONLY)

0377 00

THIS WORK PACKAGE COVERS:

- Removal (page 0377 00-1).
- Inspection and Repair (page 0377 00-2).
- Installation (page 0377 00-2).

INITIAL SETUP:

Maintenance Level

Unit

References

See your -10

Tools and Special Tools

General Mechanic's Tool Kit (WP 0926 00, Item 65)

Equipment Condition

- Engine stopped (see your -10)
- Carrier blocked (see your -10)
- Battery ground lead disconnected (WP 0338 00)

Personnel Required

Unit Mechanic

REMOVAL

1. Disconnect lead assembly (1) from circuit 37 lead (2) at master switch panel (3).
2. Disconnect lead assembly (1) from circuit 38 lead (4) at instrument panel (5). Remove lead assembly.

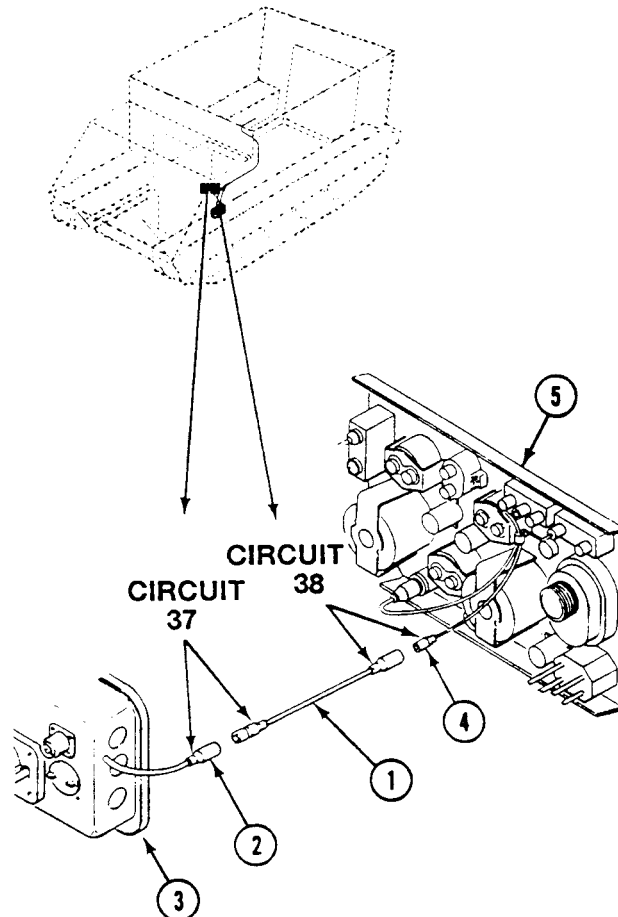

REPLACE UTILITY OUTLET LEAD ASSEMBLY (M577A3 AND M1068A3 ONLY) —
Continued

0377 00

INSPECTION-ACCEPTANCE AND REJECTION CRITERIA**INSPECTION AND REPAIR**

1. Check connectors. Repair as needed (WP 0382 00).

INSTALLATION**NOTE**

**Lead assembly is banded as circuit 37 at master switch panel and circuit 38 at instrument panel.
Make sure it is installed properly.**

1. Connect lead assembly (1) to circuit 38 lead (4) at instrument panel (5).
2. Connect lead assembly (1) to circuit 37 lead (2) at master switch panel (3).

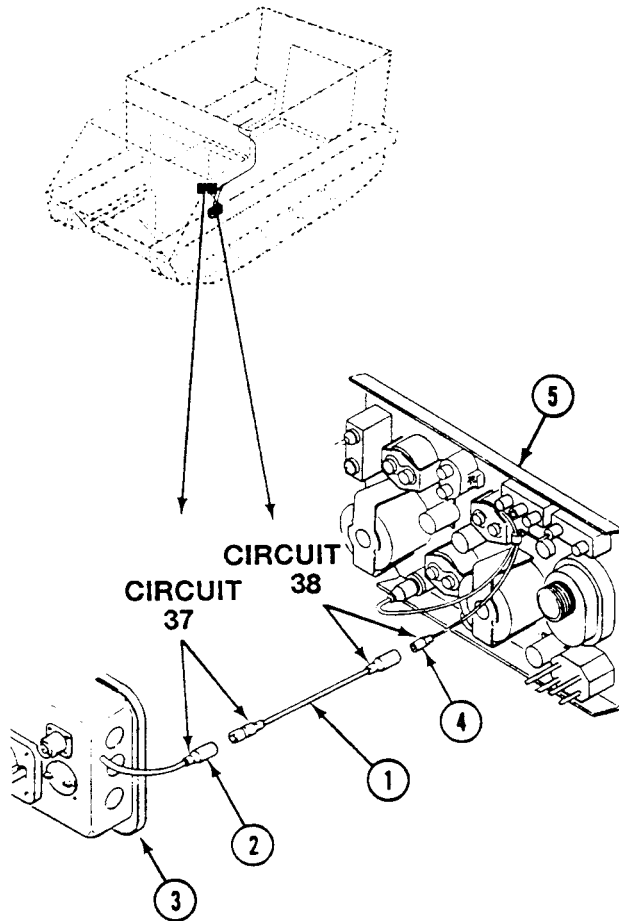
**FOLLOW-THROUGH STEPS**

1. Connect battery ground lead (WP 0338 00).
2. Turn MASTER SWITCH to ON to check that lead assembly is installed properly (see your -10).
3. Turn MASTER SWITCH to OFF (see your -10).

END OF TASK

REPLACE REAR UTILITY OUTLET RECEPTACLES (M577A3 AND M1068A3 ONLY)

0378 00

THIS WORK PACKAGE COVERS:

- Removal (page 0378 00-1).
- Inspection and Repair (page 0378 00-2).
- Installation (page 0378 00-2).

INITIAL SETUP:

Maintenance Level

Unit

References

See your -10

Tools and Special Tools

General Mechanic's Tool Kit (WP 0926 00, Item 65)

Equipment Condition

Engine stopped (see your -10)

Materials/Parts

Lockwasher (5)

Gasket

Carrier blocked (see your -10)

Personnel Required

Unit Mechanic

Ramp lowered (see your -10)

Battery ground lead disconnected (WP 0338 00)

REMOVAL

1. Remove two screws (1) retainer strip (2) and rubber shield (3) from hull mount (4).

REPLACE REAR UTILITY OUTLET RECEPTACLES (M577A3 AND M1068A3 ONLY) —
Continued

0378 00

2. Disconnect circuit 37A lead (5) (right receptacle) or circuit 37B lead (5) (left receptacle) from receptacle lead (6).
3. Remove clip (7) and rear main wiring harness (8) from cradle (9).
4. Remove screw (10), cradle (9), ground lead (11), and lockwasher (12) from hull weldnut. Discard lockwasher.
5. Remove four screws (13), lockwashers (14), chain (15), receptacle (16), and gasket (17) from rear bulkhead. Discard gasket and lockwashers.
6. Remove cap (18) from receptacle (16).

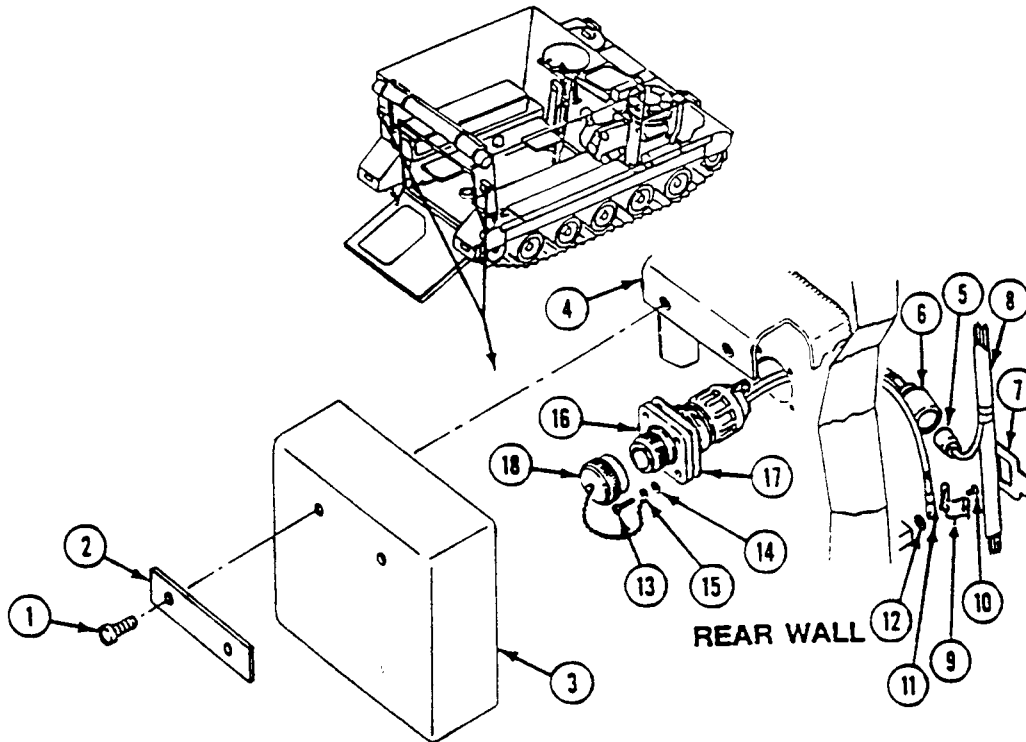

INSPECTION-ACCEPTANCE AND REJECTION CRITERIA

INSPECTION AND REPAIR

1. Check connectors. Repair as needed (WP 0382 00).

INSTALLATION

1. Install cap (1) on receptacle (2).
2. Place new gasket (3) and receptacle (2) on rear bulkhead. Secure with four new lockwashers (4) and screws (5) with chain (6) under head of one screw.
3. Install ground lead (7) and cradle (8) on hull weldnut. Secure with new lockwasher (9) and screw (10).
4. Place rear main wiring harness (11) in cradle (8). Secure with clip (12).
5. Connect receptacle lead (13) to circuit 37A lead (14) (right receptacle) or circuit 37B lead (14) (left receptacle).

**REPLACE REAR UTILITY OUTLET RECEPTACLES (M577A3 AND M1068A3 ONLY) —
Continued**

0378 00

6. Install rubber shield (15) on hull mount (16). Secure with retainer strip (17) and two screws (18).

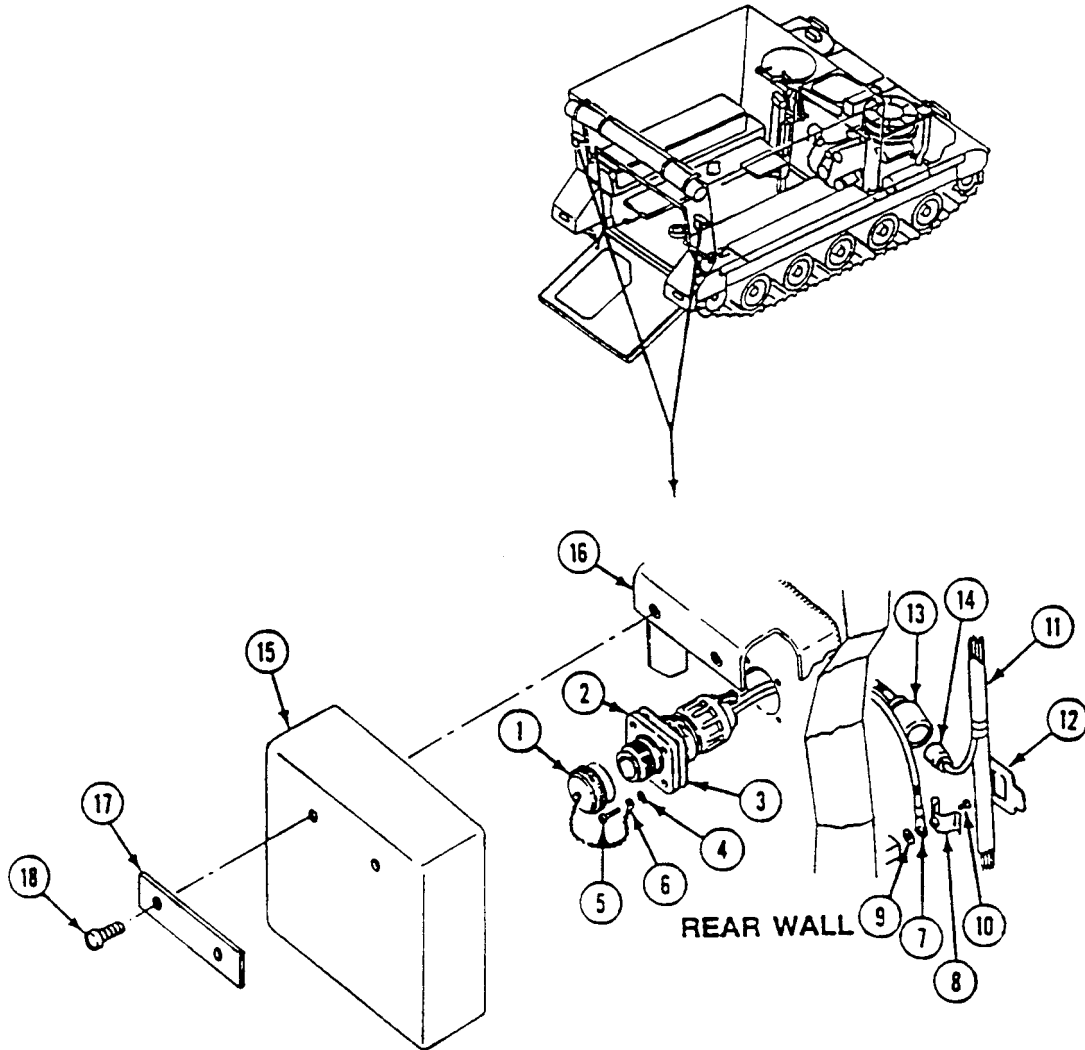

FOLLOW-THROUGH STEPS

1. Connect battery ground lead (WP 0338 00).
2. Turn MASTER SWITCH to ON to check that receptacle is installed properly (see your -10).
3. Start engine (see your -10).
4. Raise and lock ramp (see your -10).
5. Stop engine (see your -10).

END OF TASK

**REPLACE AUXILIARY POWER (SLAVE) RECEPTACLE GROUND LEAD
(M113A3, M901A3, M1059A3, M1064A3, AND M58 ONLY)**

0379 00

THIS WORK PACKAGE COVERS:

Removal (page 0379 00-1).
Installation (page 0379 00-3).

INITIAL SETUP:

Maintenance Level

Unit

Personnel Required

Unit Mechanic

Tools and Special Tools

General Mechanic's Tool Kit (WP 0926 00, Item 65)

References

See your -10

Materials/Parts

Grommet
Locknut (8)
Locknut
Lockwasher

Equipment Condition

Engine stopped (see your -10)
Carrier blocked (see your -10)
Battery ground strap disconnected (WP 0337 00)

REMOVAL

1. Remove eight locknuts (1), washers (2), screws (3), and master switch panel (4) from distribution box (5). Discard locknuts.

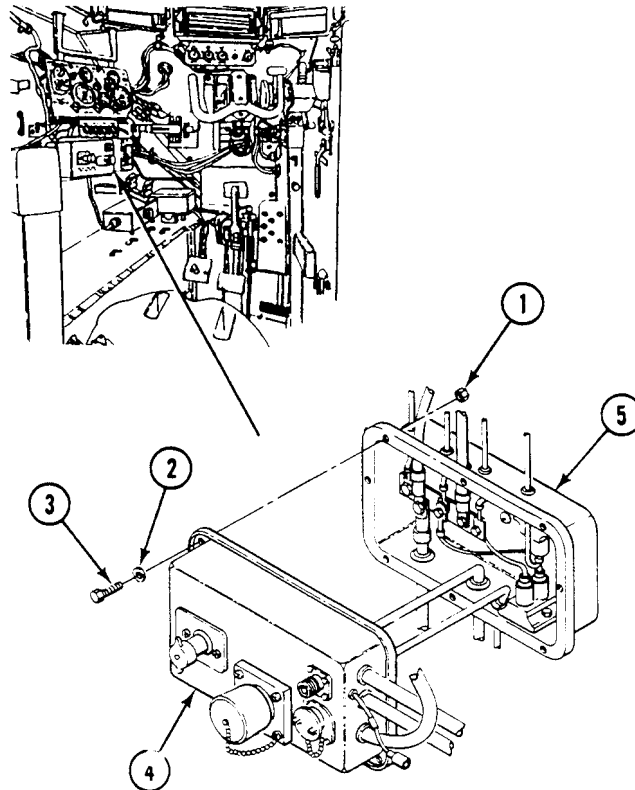

REPLACE AUXILIARY POWER (SLAVE) RECEPTACLE GROUND LEAD (M113A3, M901A3, M1059A3, M1064A3, AND M58 ONLY) — Continued

0379 00

- Remove screw (6), lockwasher (7), and ground lead (8) from negative post (9) of auxiliary power receptacle (10). Do not discard lockwasher.

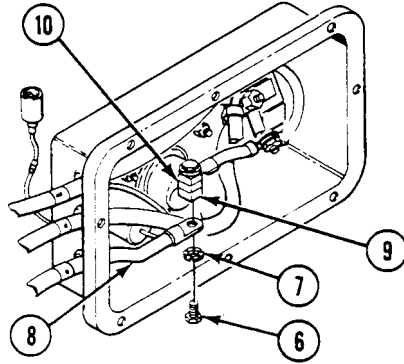

- Remove locknut (11), washer (12), lead (13), ground lead (8), and lockwasher (14) from instrument panel hull strut mount (15). Discard locknut and lockwasher.

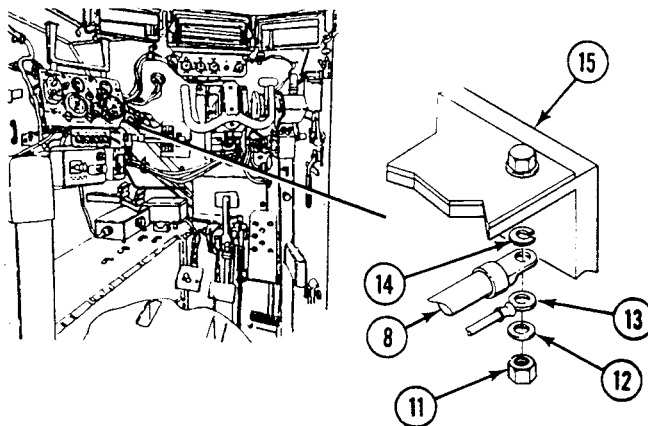

- Remove ground lead (1) and grommet (2) from master switch panel (3). Discard grommet.

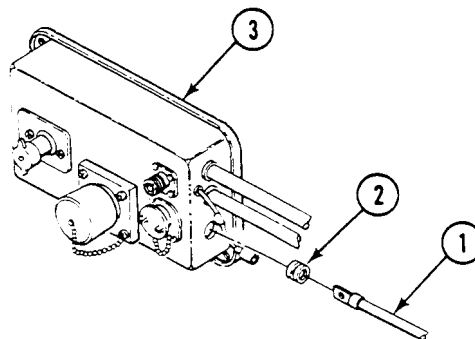

REPLACE AUXILIARY POWER (SLAVE) RECEPTACLE GROUND LEAD (M113A3, M901A3, M1059A3, M1064A3, AND M58 ONLY) — Continued

0379 00

INSTALLATION

1. Install new grommet (2) on ground lead (1). Route lead through master switch panel (3). Install grommet in panel.

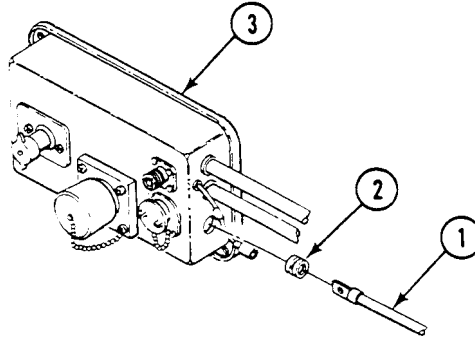

2. Install new lockwasher (4), ground lead (1), lead (5), washer (6), and new locknut (7). Tighten locknut.

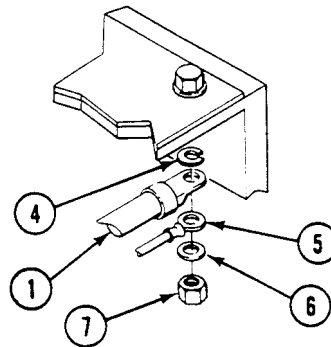

3. Install ground lead (1) on negative post (8) of auxiliary power receptacle (9). Secure with screw (10) and lockwasher (11).

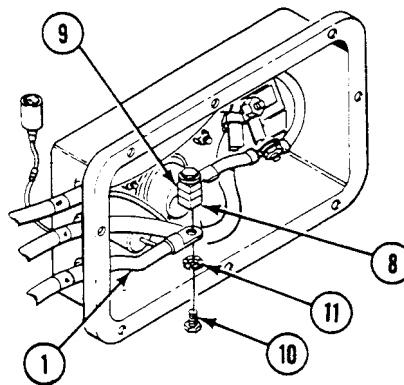

**REPLACE AUXILIARY POWER (SLAVE) RECEPTACLE GROUND LEAD (M113A3,
M901A3, M1059A3, M1064A3, AND M58 ONLY) — Continued**

0379 00

4. Install master switch panel (3) on distribution box (12). Secure with eight screws (13), washers (14), and new locknuts (15).

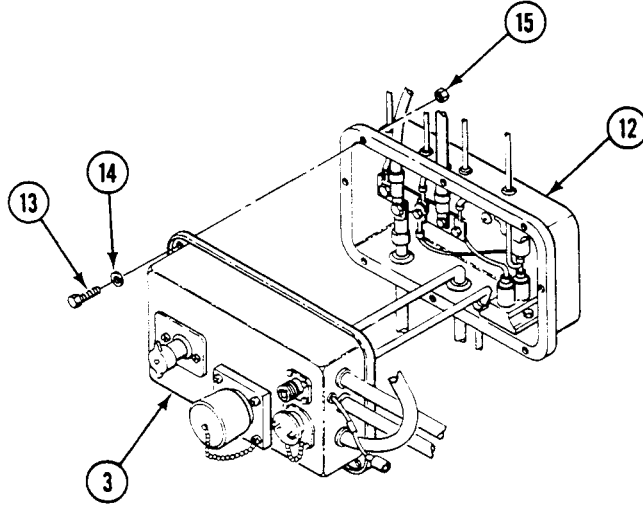
**FOLLOW-THROUGH STEPS**

1. Connect battery ground strap (WP 0337 00).

END OF TASK

**REPLACE MASTER SWITCH PANEL DOME LIGHTS LEAD ASSEMBLY
(M577A3 AND M1068A3 ONLY)**

0380 00

THIS WORK PACKAGE COVERS:

Removal (page 0380 00-1).
Installation (page 0380 00-3).

INITIAL SETUP:

Maintenance Level

Unit

Personnel Required

Unit Mechanic

Tools and Special Tools

General Mechanic's Tool Kit (WP 0926 00, Item 65)

References

See your -10

Materials/Parts

Gasket
Grommet
Locknut (8)

Equipment Condition

Engine stopped (see your -10)
Carrier blocked (see your -10)
Battery ground lead disconnected (WP 0338 00)

REMOVAL

1. Remove eight locknuts (1), washers (2), screws (3), and master switch panel (4) from distribution box (5). Discard locknuts.
2. Disconnect lead assembly (6) from front dome light switch (7), circuit breaker (8), and circuit 38E lead (9).
3. Pull lead assembly (6) with grommet (10) from master switch panel (4). Discard grommet.

REPLACE MASTER SWITCH PANEL DOME LIGHTS LEAD ASSEMBLY (M577A3 AND M1068A3 ONLY) — Continued

0380 00

4. Inspect gasket (11). Replace if damaged.

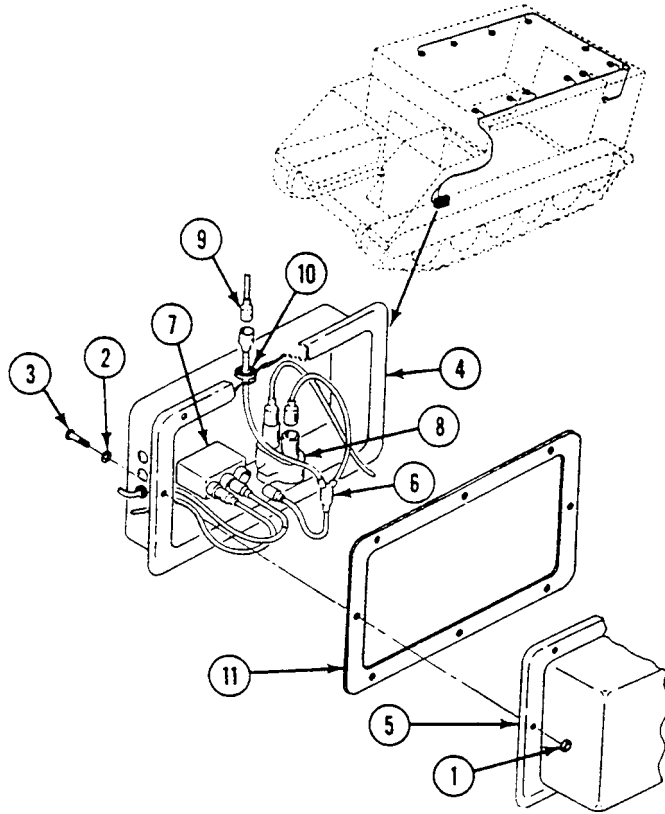

REPLACE MASTER SWITCH PANEL DOME LIGHTS LEAD ASSEMBLY (M577A3 AND M1068A3 ONLY) — Continued

0380 00

INSTALLATION

1. Replace gasket (11) if damaged.
2. Place new grommet (10) on branch of lead assembly (6) that connects to circuit 38E lead (9).
3. Install lead assembly (6) with grommet (10) in master switch panel (4).
4. Connect lead assembly (6) to circuit 38E lead (9), circuit breaker (8), and front dome light switch (7).
5. Place master switch panel (4) on distribution box (5). Secure with eight screws (3), washers (2), and new locknuts (1).

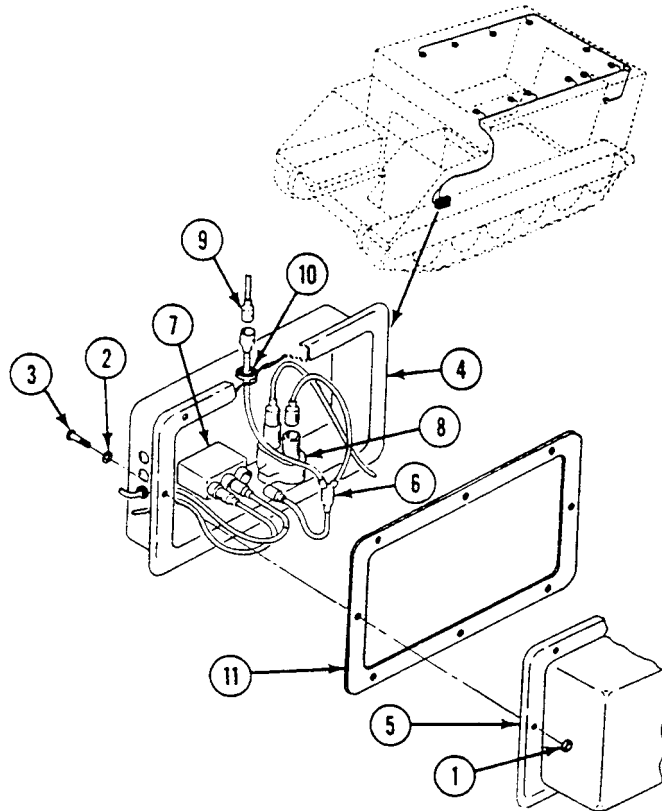
**FOLLOW-THROUGH STEPS**

1. Connect battery ground lead (WP 0338 00).
2. Turn MASTER SWITCH ON (see your -10).
3. Operate dome lights to check that lights operate properly (see your -10).
4. Turn all switches OFF (see your -10).

END OF TASK

REPAIR INTERVEHICLE POWER CABLE (M577A3 AND M1068A3 ONLY)

0381 00

THIS WORK PACKAGE COVERS:

Disassembly (page 0381 00-1).
 Assembly (page 0381 00-2).

INITIAL SETUP:

Maintenance Level

Unit

References

See your -10

Tools and Special Tools

General Mechanic's Tool Kit (WP 0926 00, Item 65)
 Soldering Torch Kit (WP 0926 00, Item 55)

Equipment Condition

Power cable removed from carrier (see your -10)

DISASSEMBLY

1. Remove 12 screws (1), washers (2), and cover (3) from connector (4).

NOTE

Note cable polarity position before removing from connector.

2. Remove four screws (5), washers (6), and two cables (7) from two connectors (4).
3. Remove four terminals, two (-) and two (+), from cables (7).

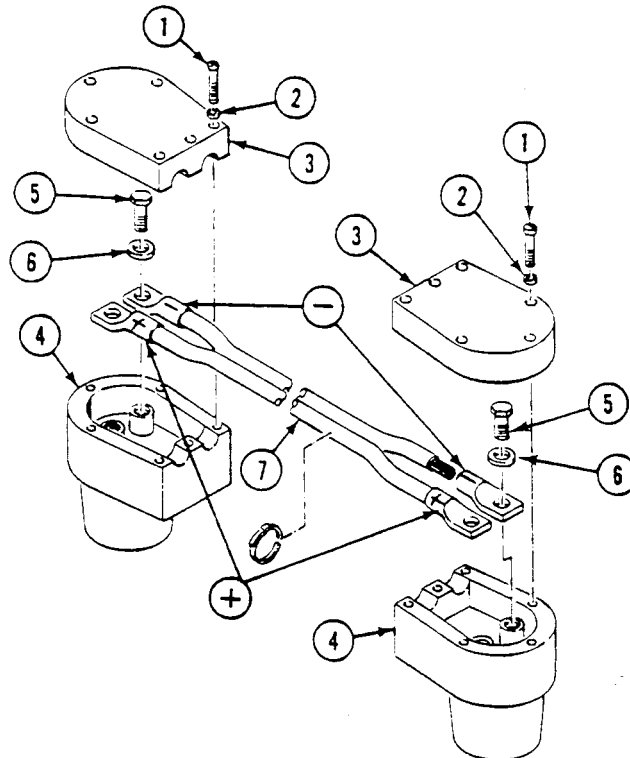

ASSEMBLY

1. Install four terminals, two (-) and two (+), on cables (7).

CAUTION

Do not switch cable polarity when securing cables to connectors.

2. Secure two cables (7) to two connectors (4) with four screws (5) and washers (6).
3. Secure two covers (3) to two connectors (4) with 12 screws (1) and washers (2).

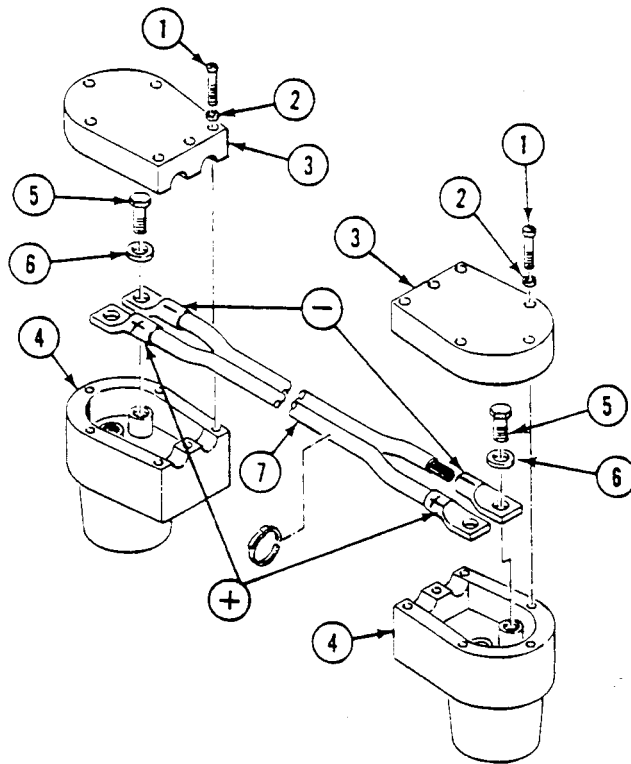
**END OF TASK**

REPAIR WIRING HARNESS

0382 00

THIS WORK PACKAGE COVERS:

Disassembly (page 0382 00-1).
 Assemble (page 0382 00-4).

INITIAL SETUP:

Maintenance Level

Unit

Personnel Required

Unit Mechanic

Tools and Special Tools

General Mechanic's Tool Kit (WP 0926 00, Item 65)
 Electrical Tool Kit (WP 0926 00, Item 64)
 Hacksaw Frame (WP 0926 00, Item 23)
 Electric Gun Heater (WP 0926 00, Item 25)
 Soldering Gun (WP 0926 00, Item 54)

References

See your -10

Materials/Parts

Hacksaw blade (WP 0928 00, Item 36)
 Pin (AR)
 Socket (AR)
 Tin, alloy solder (WP 0928 00, Item 62)
 Terminal (AR)

Equipment Condition

Engine stopped (see your -10)
 Carrier blocked (see your -10)
 Battery ground strap disconnected (WP 0337 00),
 (WP 0338 00), or (WP 0339 00)

DISASSEMBLY

1. Remove male connector from harness lead.
 - a. Slide shell (1) back on lead (2).
 - b. Clip contact pin (3) from lead (2). Discard pin.
 - c. Remove washer (4) or slotted washer (5) and shell (1) from lead (2).

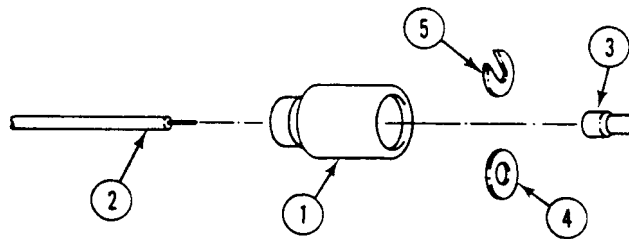

2. Remove female connector from harness lead.
 - a. Slide shell (6) back on lead (7).
 - b. Slide sleeve (8) back from contact socket (9).
 - c. Clip socket (9) from lead (7). Discard socket.

- d. Remove sleeve (8) and shell (6) from lead (7).

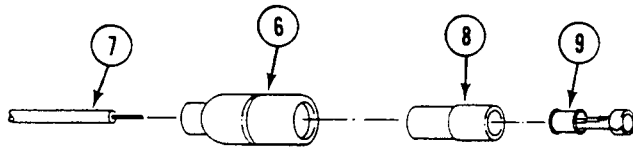

3. Remove terminal connector from harness lead.

- a. If lead (1) has nipple (2), slide nipple back on lead.

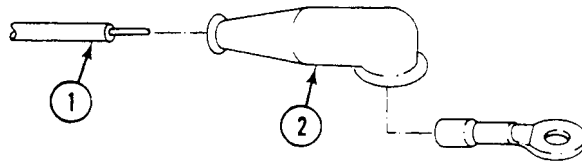

- b. If lead (1) has insulated sleeving (3), cut and discard sleeving from lead.

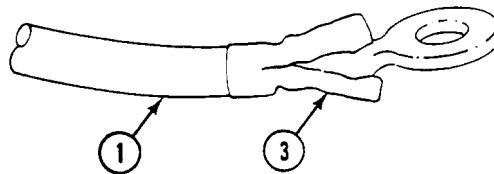

- c. If lead (1) is of large diameter, place in vise (4). Cut lead with hacksaw as close as possible to terminal (5). Discard terminal.

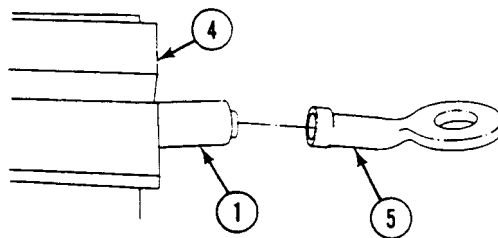

- d. If lead (1) is of small diameter, cut lead as close as possible to terminal (5). Discard terminal.

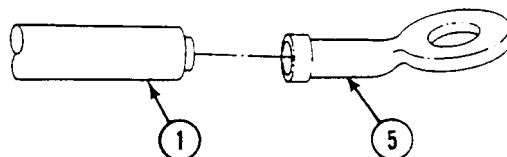

NOTE

Unit Maintenance can only repair multi-pin plugs with up to three sockets. For plugs with more than three sockets, notify your supervisor.

4. Remove multiple connectors the same way as single connectors. Be sure to tag leads to ensure correct installation. See Step 1 and Step 2 above.

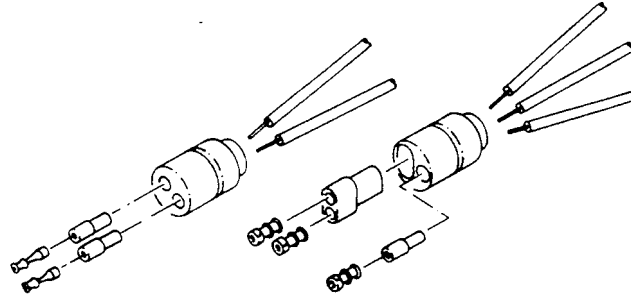

NOTE

For wiring harness repair, it may be necessary to remove Y-type adapters and dummy plugs.

5. Remove Y-type adapter or dummy plug from harness lead.
 - a. Pull harness leads (6) from Y-type adapter (7). Remove adapter.

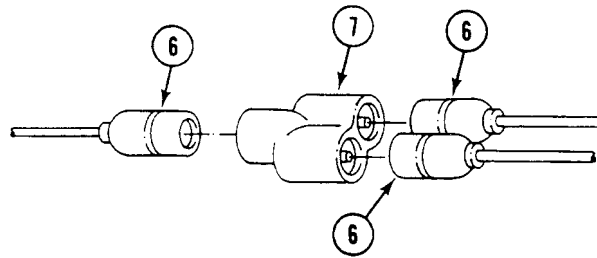

- b. Pull dummy plug (8) from male or female connector (9).



ASSEMBLY

NOTE

If replacing lead, cut new wire from bulk supply. Measure original length, gage, and type of wire.

1. Install male connector on harness lead.
 - a. Strip insulation from lead (1) to uncover just enough wire to fill contact pin well.
 - b. Slide shell (2) and washer (3), if removed, over lead (1).

CAUTION

Crimping lower part of pin may damage pin and it will not hold lead. Crimp only middle part of contact pin with correct size die.

- c. Insert lead (1) into new pin (4) and crimp.
- d. If removed, place slotted washer (5) on lead (1) under pin (4) and pull shell (2) over washer (3) or (5) and pin.

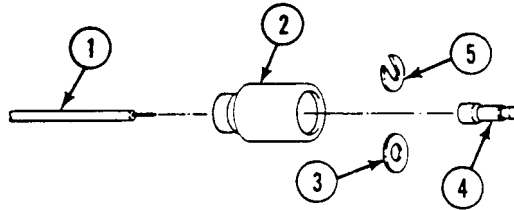

2. Install female connector on harness lead.
 - a. Strip insulation from lead (6) to uncover just enough wire to fill contact socket well.
 - b. Slide shell (7) and sleeve (8) over lead (6).

CAUTION

Crimping lower part of pin may damage pin and it will not hold lead. Crimp only middle part of contact pin with correct size die.

- c. Insert lead (6) in new socket (9) and crimp or solder.
- d. Slide sleeve (8) and shell (7) over socket (9).

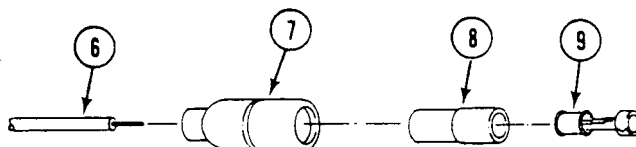

3. Install terminal connector on harness lead.

- a. If nipple (10) was removed from lead (11), strip insulation from lead to uncover just enough wire to fill barrel (12) of terminal (13). Slide nipple over lead.

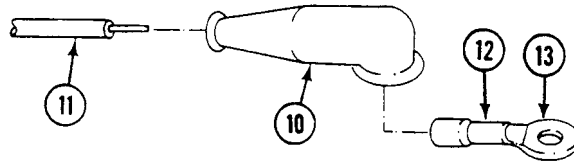

- b. If insulated sleeving (14) was removed from lead (11), slide new insulated sleeving on lead. Strip insulation from lead to same length as barrel (12) on terminal (13).

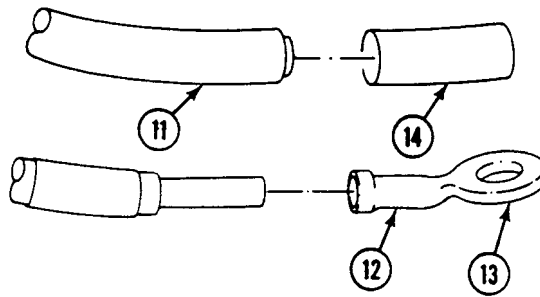

- c. If lead (11) is large diameter, fill barrel (12) on terminal (13) with solder and flux. Insert lead into melted solder in terminal barrel. Allow to cool.

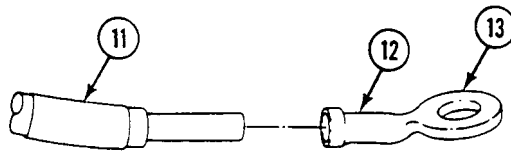

- d. If lead (11) is small diameter, position terminal (13) on lead. Crimp terminal on lead.

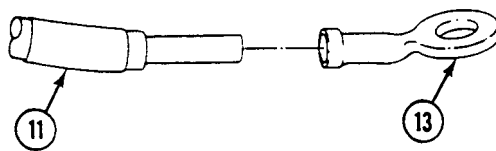

- e. Heat shrink those leads with insulated sleeving (1) on terminal (2).

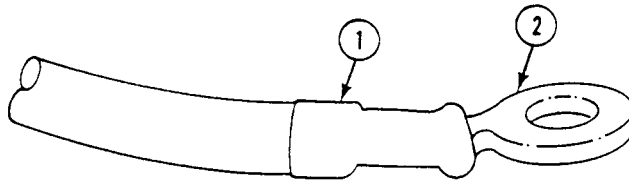

- 4. Install multiple connectors the same way as single connectors. See Step 1 and Step 2 above.

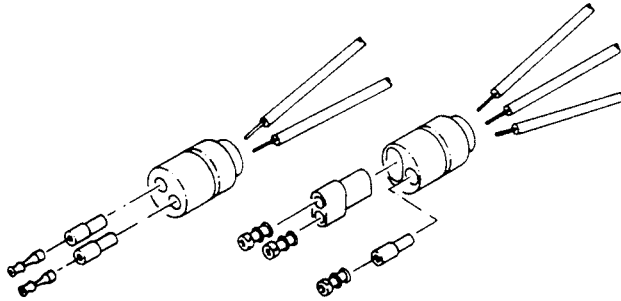

- 5. If removed, install Y-type adapters and dummy plugs.

- a. Install Y-type adapter (3) on harness leads (4).

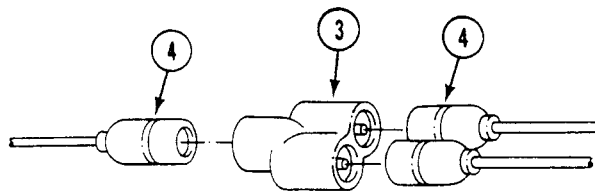

- b. Install dummy plugs (5) in male or female connector (6).



FOLLOW-THROUGH STEPS

1. Connect battery ground strap (WP 0337 00), (WP 0338 00), or (WP 0339 00).
2. Turn MASTER SWITCH to ON (see your -10).
3. Check for proper wiring harness repair.
4. Turn MASTER SWITCH to OFF (see your -10).

END OF TASK

REPLACE VENTILATION FAN (M577A3 AND M1068A3 ONLY)

0383 00

THIS WORK PACKAGE COVERS:

Removal (page 0383 00-1).
 Installation (page 0383 00-3).

INITIAL SETUP:

Maintenance Level

Unit

References

See your -10

Tools and Special Tools

General Mechanic's Tool Kit (WP 0926 00, Item 65)

Equipment Condition

Engine stopped (see your -10)

Materials/Parts

Locknuts (6)

Carrier blocked (see your -10)

Locknuts (3)

Battery access cover removed (see your -10)

Personnel Required

Unit Mechanic

Battery ground lead disconnected (WP 0338 00)

Power plant rear access panel removed (see your -10)

REMOVAL

1. Disconnect blower lead (1) from circuit 59 lead (2).
2. Remove six locknuts (3), washers (4), screws (5), and adapter (6) with blower (7) attached, from flapper valve (8). Discard locknuts.

3. Remove three locknuts (9), screws (10), and adapter (6) from blower (7). Discard locknuts.

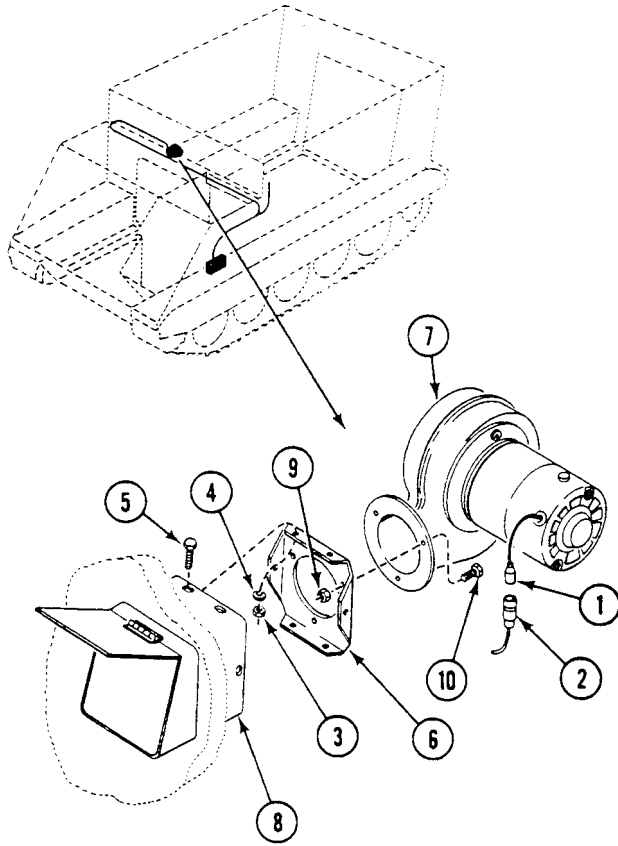

INSTALLATION

1. Install adapter (6) on blower (7). Secure with three screws (10) and new locknuts (9).
2. Install adapter (6) and blower (7) on flapper valve (8). Secure with six screws (5), washers (4), and new locknuts (3).
3. Connect circuit 59 lead (2) to blower lead (1).

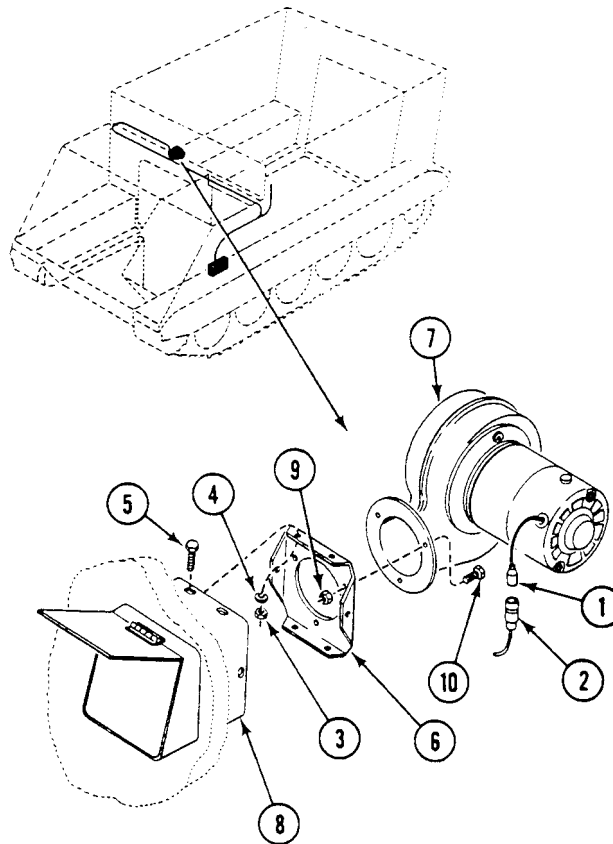
**FOLLOW-THROUGH STEPS**

1. Connect battery ground lead (WP 0338 00).
2. Install battery access cover (see your -10).
3. Turn MASTER SWITCH and BLOWER switch ON to check that fan operates properly (see your -10).
4. Turn all switches OFF (see your -10).
5. Install power plant rear access panel (see your -10).

END OF TASK

CHAPTER 9

UNIT MAINTENANCE INSTRUCTIONS
FOR TRANSMISSION

WORK PACKAGE INDEX

<u>Title</u>	<u>Sequence No.</u>
REPLACE TRANSMISSION OIL DRAIN TUBES AND BRACKET.....	.0384 00
REPLACE TRANSMISSION MOUNTS.....	.0385 00
REPLACE TRANSMISSION RANGE CONTROLLER/BRACKET (USED WITH SOLENOID-ACTIVATED STEERING LOCK).....	.0386 00
REPLACE TRANSMISSION RANGE CONTROLLER/BRACKET (USED WITH CABLE-ACTIVATED STEERING LOCK).....	.0387 00
REPLACE TRANSMISSION RANGE CONTROLLER LAMP.....	.0388 00
REPLACE TRANSMISSION RANGE CONTROLLER SWITCH.....	.0389 00
ADJUST TOW START CONTROL CABLE ASSEMBLY.....	.0390 00
REPLACE TOW START CONTROL ASSEMBLY AND BEARING.....	.0391 00
REPLACE TOW START CONTROL ASSEMBLY COVER.....	.0392 00
ADJUST TRANSMISSION STEERING.....	.0393 00
ADJUST TRANSMISSION BRAKES.....	.0394 00
REPLACE TRANSMISSION OIL LEVEL DIPSTICK, FILLER TUBE, AND ADAPTER (X200-4 ONLY).....	.0395 00
REPLACE TRANSMISSION OIL LEVEL DIPSTICK, FILLER TUBE, AND ADAPTER (X200-4A ONLY).....	.0396 00
REPLACE GOVERNOR ASSEMBLY.....	.0397 00
REPLACE TRANSMISSION OIL AND OIL FILTER ELEMENT.....	.0398 00
REPLACE TRANSMISSION OIL COOLER HOSES, FITTINGS, AND MOUNTING.....	.0399 00
REPLACE TRANSMISSION OIL SAMPLING VALVE AND PRESSURE SWITCH.....	.0400 00
REPLACE DIFFERENTIAL PRESSURE SWITCH AND BYPASS PLUG.....	.0401 00

REPLACE TRANSMISSION OIL DRAIN TUBES AND BRACKET

0384 00

THIS WORK PACKAGE COVERS:

Removal (page 0384 00-1).
 Installation (page 0384 00-2).

INITIAL SETUP:

Maintenance Level

Unit

References

See your -10

Tools and Special Tools

General Mechanic's Tool Kit (WP 0926 00, Item 65)

Materials/Parts

Nonmetallic hose (WP 0928 00, Item 43)
 Locknut
 Lockwasher
 Preformed packing

Equipment Condition

Engine stopped (see your -10)
 Carrier blocked (see your -10)
 Power plant removed (WP 0156 00)
 Transmission oil drained (WP 0398 00)

Personnel Required

Unit Mechanic

REMOVAL

1. Remove locknut (1), screw (2), washer (3), and clamp (4) from bracket (5). Discard locknut.
2. Remove coupling nut (6) and oil drain tube (7) from adapter (8).
3. Remove two clamps (9) from hose (10). Remove hose from tubes (7) and (11). Discard hose.

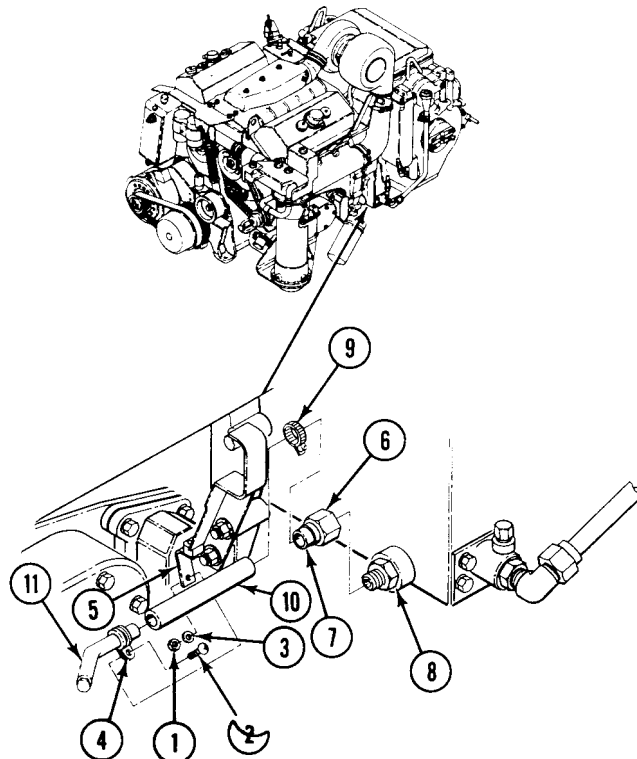

REPLACE TRANSMISSION OIL DRAIN TUBES AND BRACKET — Continued

0384 00

4. Remove drain plug (1) and clamp (2) from tube (3).
5. Remove screw (4), lockwasher (5), and bracket (6) from bracket (7). Discard lockwasher.

INSTALLATION

1. Install bracket (6) on bracket (7). Secure with new lockwasher (5), and screw (4).
2. Install drain plug (1) and clamp (2) on tube (3).

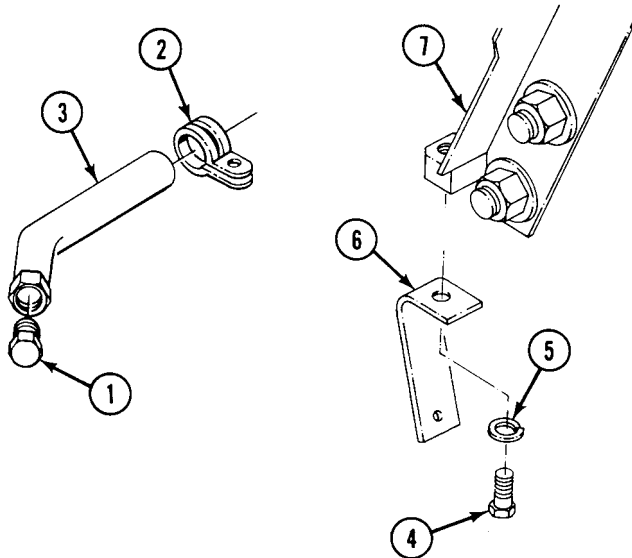

3. Cut 5-1/4 (13 cm) inch new hose (8) from rubber hosing. Install two clamps (9) on hose (8). Install hose on two tubes (3) and (10). Tighten clamps.
4. Install tube (10) on adapter (11). Tighten coupling nut (12).
5. Install clamp (2) on bracket (6). Secure with screw (13), washer (14), and new locknut (15).

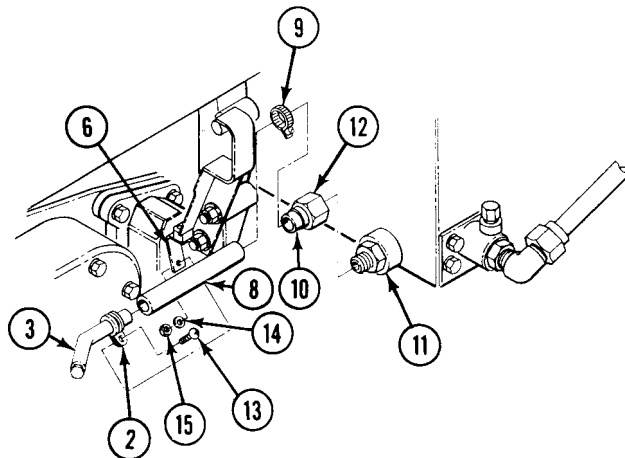
**FOLLOW-THROUGH STEPS**

1. Fill transmission with oil (WP 0398 00).
2. Install power plant (WP 0156 00).

END OF TASK

REPLACE TRANSMISSION MOUNTS

0385 00

THIS WORK PACKAGE COVERS:

Removal (page 0385 00-1).
 Installation (page 0385 00-3).

INITIAL SETUP:

Maintenance Level

Unit

References

See your -10

Tools and Special Tools

General Mechanic's Tool Kit (WP 0926 00, Item 65)
 Torque Wrench (WP 0926 00, Item 85)

Equipment Condition

Engine stopped (see your -10)
 Carrier blocked (see your -10)
 Power plant grill raised (WP 0464 00)
 Power plant removed (WP 0156 00)

Personnel Required

Unit Mechanic

REMOVAL

NOTE

Both lower mounts are removed the same way.

1. Remove two screws (1) and washers (2) from lower mount (3) and carrier main frame.

2. Remove lower mount (3) from carrier main frame.

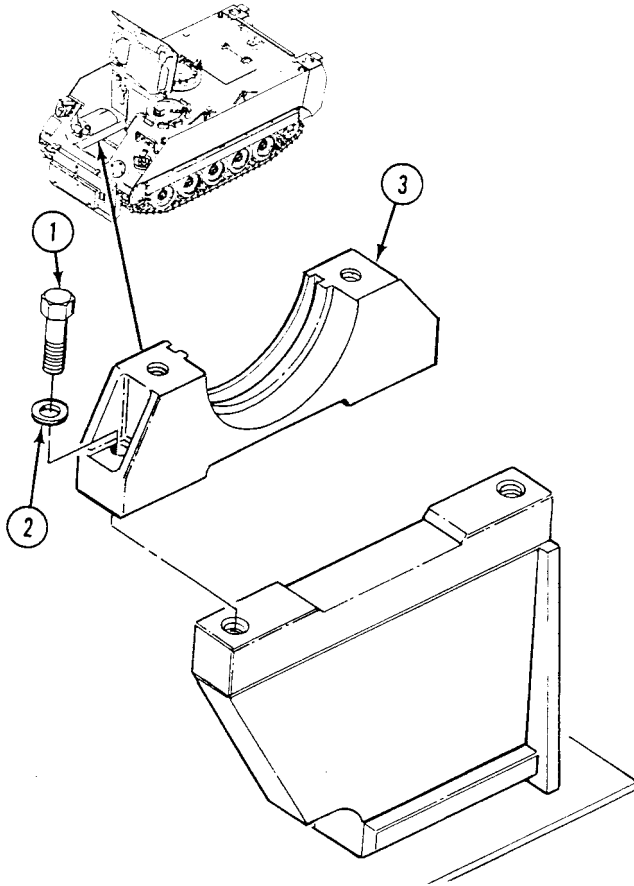

INSTALLATION

NOTE

Right transmission mount is grooved.

Upper and lower mounts are matched sets. Do not mix.

1. Install lower mount (3) on carrier main frame with two screws (1) and washers (2). TIGHTEN SCREWS TO 86-94 LB-FT (116-127 N·m) torque.

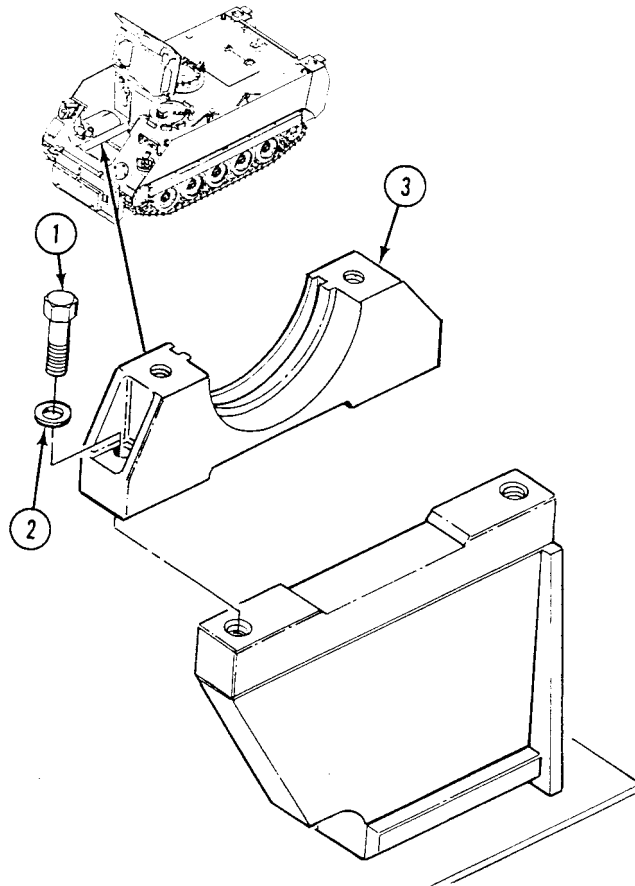

FOLLOW-THROUGH STEPS

1. Install power plant (WP 0156 00).
2. Lower power plant grill (WP 0464 00).

END OF TASK

REPLACE TRANSMISSION RANGE CONTROLLER/BRACKET (USED WITH SOLENOID-ACTIVATED STEERING LOCK) 0386 00

THIS WORK PACKAGE COVERS:

Removal (page 0386 00-1).
 Installation (page 0386 00-3).

INITIAL SETUP:

Maintenance Level

Unit

References

See your -10

Tools and Special Tools

General Mechanic's Tool Kit (WP 0926 00, Item 65)

Equipment Condition

Engine stopped (see your -10)

Materials/Parts

Lockwasher (8)

Locknut (3)

Carrier blocked (see your -10)

Personnel Required

Unit Mechanic

Drivers power plant access panel removed (see your -10)

REMOVAL

1. Remove four screws (1), lockwashers (2), and washers (3) that secure mounts (4) to bracket (5). Discard lockwashers.

REPLACE TRANSMISSION RANGE CONTROLLER/BRACKET (USED WITH SOLENOID-ACTIVATED STEERING LOCK) — Continued

0386 00

2. Remove four screws (6), lockwashers (7), washers (8), and four mounts (4) from controller (9). Discard lockwashers.
3. Disconnect wiring harness (10) from controller (9).
4. Remove three screws (11), six washers (12), and three locknuts (13) that secure bracket (5) to bulkhead. Remove bracket. Discard locknuts.

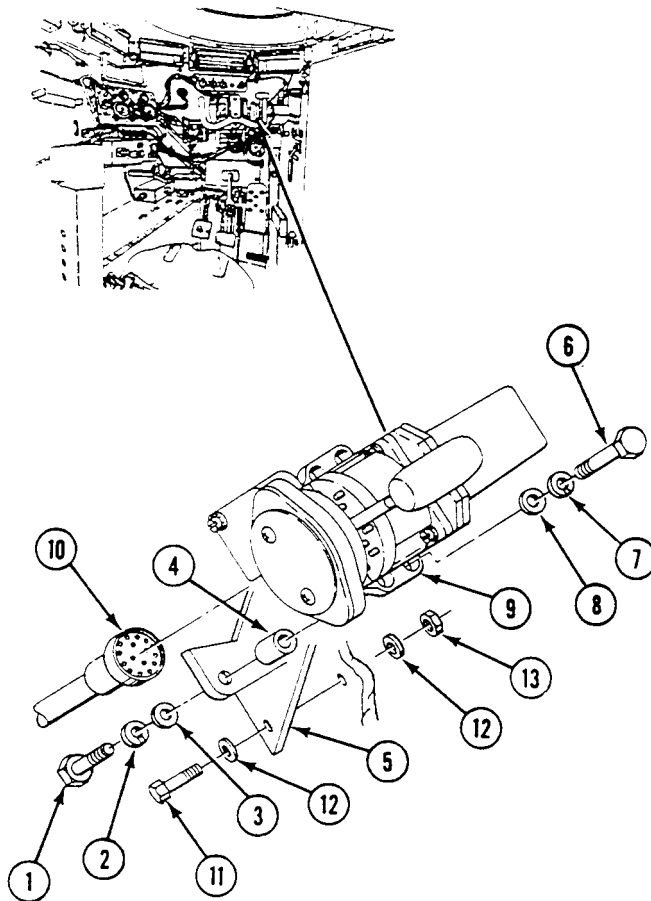

REPLACE TRANSMISSION RANGE CONTROLLER/BACKET (USED WITH SOLENOID-ACTIVATED STEERING LOCK) — Continued

0386 00

INSTALLATION

1. Connect wiring harness (10) to controller (9).
2. Install bracket (5) on bulkhead. Secure with three screws (11), six washers (12), and three new locknuts (13).
3. Install four mounts (4) on controller (9) and secure with four screws (6), new lockwashers (7), and washers (8).
4. Install controller (9) with four mounts (4) on bracket (5). Secure with four screws (1), new lockwashers (2), and washers (3).

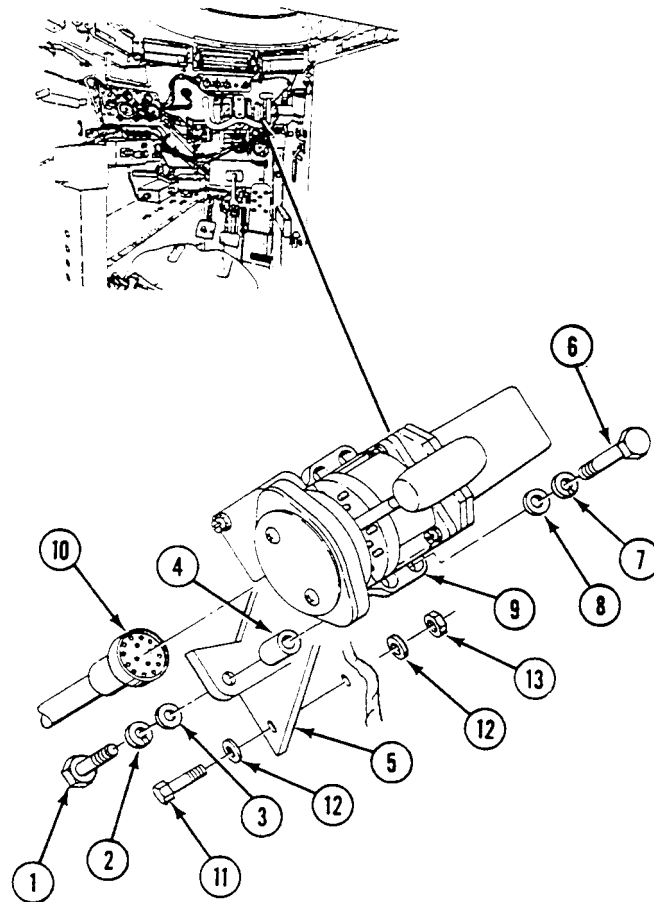

FOLLOW-THROUGH STEPS

1. Install drivers power plant access panel (see your -10).

END OF TASK

**REPLACE TRANSMISSION RANGE CONTROLLER/BRACKET (USED WITH
CABLE-ACTIVATED STEERING LOCK)**

0387 00

THIS WORK PACKAGE COVERS:

Removal (page 0387 00-1).
Installation (page 0387 00-3).

INITIAL SETUP:

Maintenance Level

Unit

Personnel Required

Unit Mechanic

Tools and Special Tools

General Mechanic's Tool Kit (WP 0926 00, Item 65)

References

See your -10

Materials/Parts

Cotter pin
Locknut (3)
Lockwasher
Lockwasher (8)

Equipment Condition

Engine stopped (see your -10)
Carrier blocked (see your -10)
Driver's power plant access panel
removed (see your -10)

REMOVAL

1. Remove cotter pin (1), two washers (2), pin (3), and end of push-pull assembly (4) from controller arm (5). Discard cotter pin.

REPLACE TRANSMISSION RANGE CONTROLLER/BACKET (USED WITH CABLE-ACTIVATED STEERING LOCK) — Continued

0387 00

2. Remove nut (6) and lockwasher (7) from end of push-pull assembly (4), and remove push-pull assembly from bracket (8). Reinstall nut (6) on push-pull assembly (4) for future use. Discard lockwasher.
3. Remove four screws (9), lockwashers (10), washers (11), and controller (12) from four mounts (13). Discard lockwashers.
4. Remove four screws (14), lockwashers (15), washers (16), and mounts (13) from bracket (17). Discard lockwashers.

NOTE

Install covers on disconnected electrical cable connectors and components during maintenance. Use tape, cloth, cardboard, or any appropriate material to prevent damage to components.

5. Disconnect wiring harness (18) from controller (12).
6. Remove three screws (19), six washers (20), three locknuts (21), and bracket (17) from bulkhead. Discard locknuts.

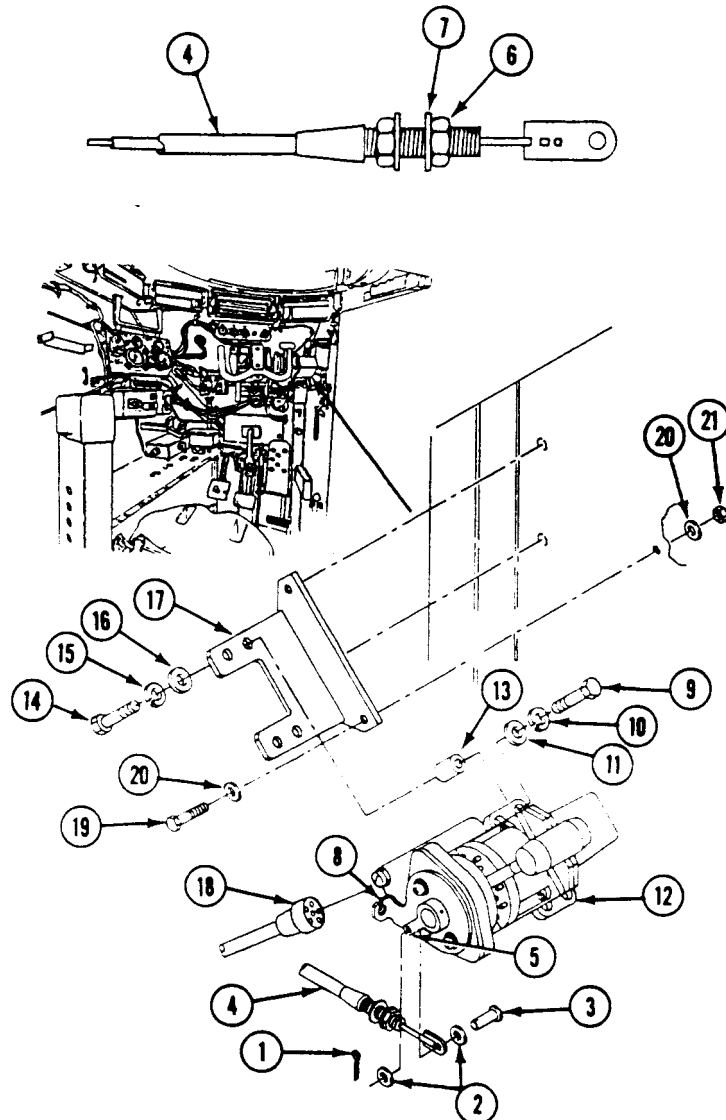

**REPLACE TRANSMISSION RANGE CONTROLLER/BACKET (USED WITH
CABLE-ACTIVATED STEERING LOCK) — Continued**

0387 00

INSTALLATION

1. Install bracket (1) on bulkhead. Secure with three screws (2), six washers (3), and three new locknuts (4).
2. Connect wiring harness (5) to controller (6).
3. Install four mounts (7) on bracket (1). Secure with four screws (8), new lockwashers (9), and washers (10).
4. Install controller (6) on four mounts (7). Secure with four screws (11), new lockwashers (12), and washers (13).

NOTE

Do not tighten jamnuts until all parts to the cable and mechanical steering lock are fully assembled and adjusted.

5. Remove nut (14) from push-pull assembly (15) and insert end of push-pull assembly into hole in bracket (16). Secure with nut (14) and new lockwasher (17).
6. Secure end of push-pull assembly (15) to controller arm (18) with pin (19), two washers (20), and new cotter pin (21).

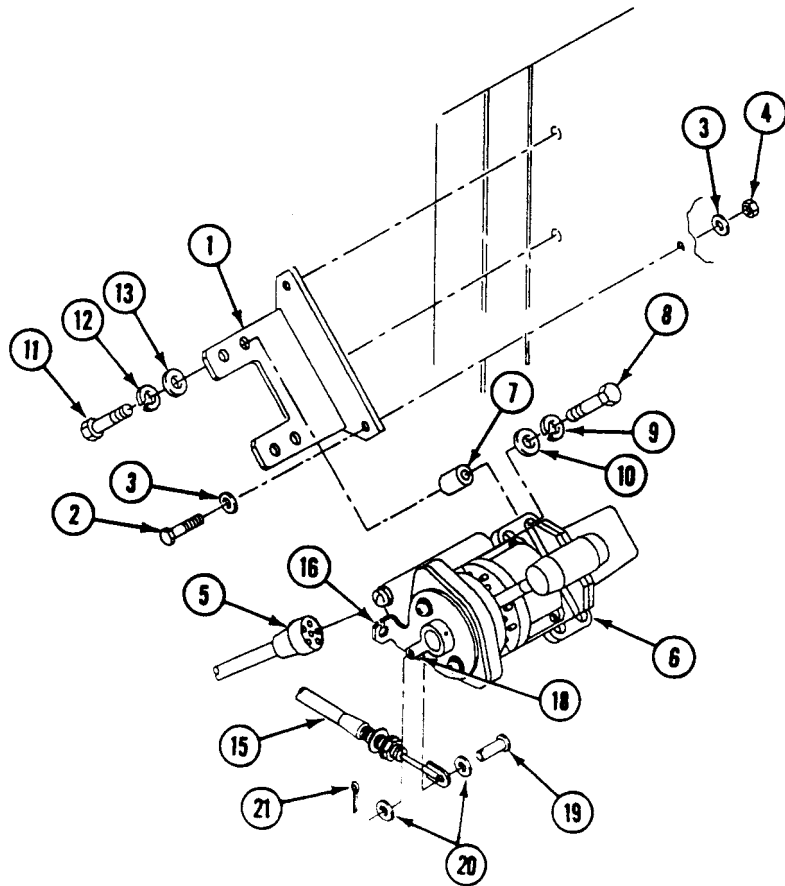

**REPLACE TRANSMISSION RANGE CONTROLLER/BRACKET (USED WITH
CABLE-ACTIVATED STEERING LOCK) — Continued**

0387 00

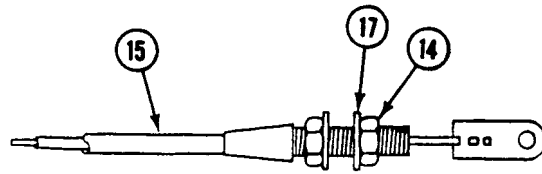
**FOLLOW-THROUGH STEPS**

1. Install driver's power plant access panel (see your -10).
2. Adjust cable-activated steering lock (WP 0429 00).

END OF TASK

REPLACE TRANSMISSION RANGE CONTROLLER LAMP

0388 00

THIS WORK PACKAGE COVERS:

Removal (page 0388 00-1).
 Installation (page 0388 00-2).

INITIAL SETUP:

Maintenance Level
 Unit

References
 See your -10

Tools and Special Tools
 General Mechanic's Tool Kit
 (WP 0926 00, Item n5180001777033)

Equipment Condition

Materials/Parts
 Preformed packing

Engine stopped (see your -10)
 Carrier blocked (see your -10)
 Transmission range controller removed (WP 0386 00) or
 (WP 0387 00)

Personnel Required
 Unit Mechanic

REMOVAL

1. Remove two wing screws (1) from cover (2) and back of range controller (3). Carefully pull cover away from range controller until lamp (4), filter (5), and shield (6) are accessible.
2. Loosen screw (7) and nut (8) until lamp (4), filter (5), and shield (6) can be removed from clamp (9). Remove filter, shield, and lamp.
3. Remove preformed packing (10) from lamp (4). Discard packing.

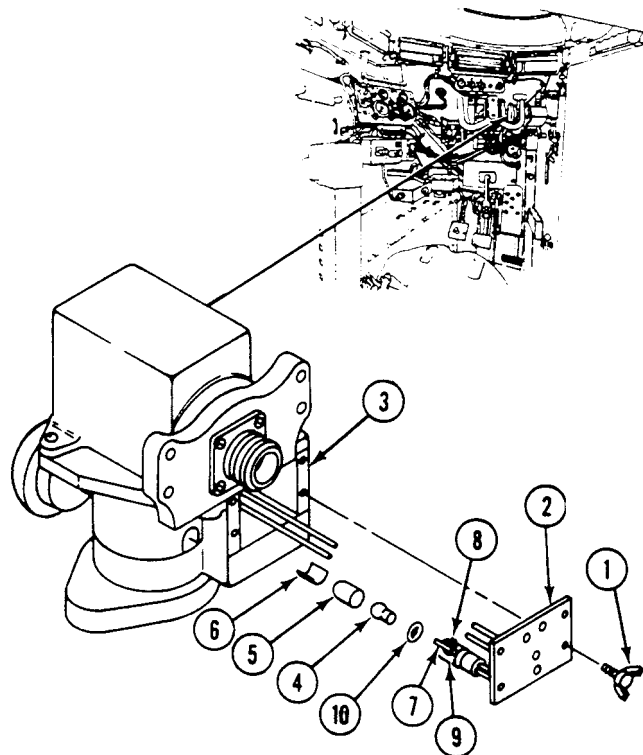

INSTALLATION

1. Install new preformed packing (10) on lamp (4).
2. Install lamp (4) into clamp (9).
3. Place filter (5) and shield (6) properly over lamp (4). Secure by tightening screw (7) and nut (8) on clamp (9).
4. Install cover (2) on range controller (3). Secure with two wing screws (1).

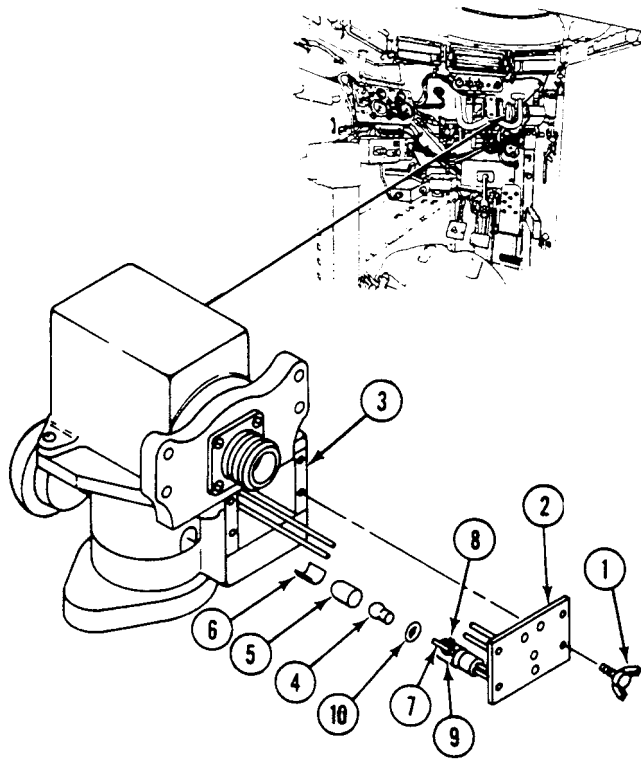
**FOLLOW-THROUGH STEPS**

1. Install transmission range controller (WP 0386 00) or (WP 0387 00).

END OF TASK

REPLACE TRANSMISSION RANGE CONTROLLER SWITCH

0389 00

THIS WORK PACKAGE COVERS:

- Removal (page 0389 00-1).
- Cleaning (page 0389 00-1).
- Installation (page 0389 00-2).

INITIAL SETUP:

Maintenance Level

Unit

References

See your -10

Tools and Special Tools

General Mechanic's Tool Kit (WP 0926 00, Item 65)

Equipment Condition

Engine stopped (see your -10)

Materials/Parts

Cleaning compound solvent (WP 0928 00, Item 19)

Sealing compound (WP 0928 00, Item 56)

Carrier blocked (see your -10)

Personnel Required

Unit Mechanic

Transmission range controller removed (WP 0386 00) or (WP 0387 00)

REMOVAL

1. Remove three slotted screws (4) securing switch (3) to transmission range controller body (1).

NOTE

Do not bend the switch bracket too much until it is clear of the transmission controller body.

2. Separate switch (3) from transmission range controller (1).

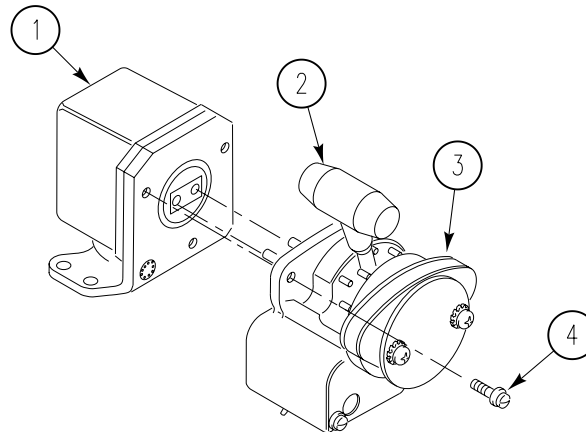

CLEANING

CAUTION

Handle the new switch with care to avoid damaging the wires or switch. A damaged transmission controller will prevent the engine from starting or shifting to the range needed.

1. Clean any corrosion to the inside of the transmission range controller body (1) where it contacts the slotted adapter on the switch (3).

INSTALLATION

1. Align the two pins on the transmission controller body (1) into the socket on the switch (3) and begin to insert.
2. Adjust the shift handle (2) on transmission controller body (1) to align the tab with the slot before closing the switch (3) and transmission controller body together.
3. Apply cleaning compound and sealing compound to threads of three slotted screws (4).
4. Install three slotted screws (4), but do not tighten until you are sure shifter (2) is moving the switch (3). Tighten screws .

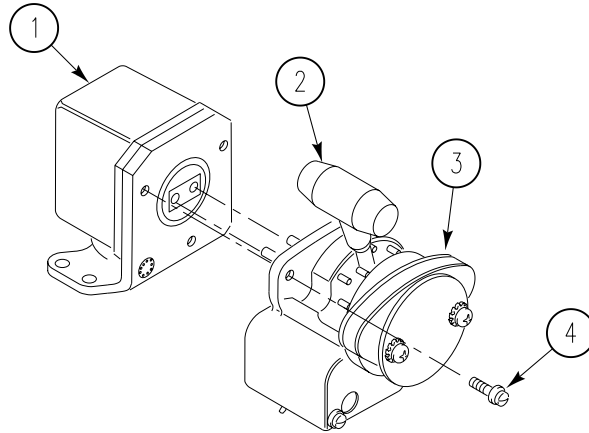
**FOLLOW-THROUGH STEPS**

1. Install transmission range controller (WP 0386 00) or (WP 0387 00).

END OF TASK

ADJUST TOW START CONTROL CABLE ASSEMBLY

0390 00

THIS WORK PACKAGE COVERS:

Adjustment (page 0390 00-1).

INITIAL SETUP:

Maintenance Level

Unit

Equipment Condition

Engine stopped (see your -10)

Carrier blocked (see your -10)

Trim vane lowered (see your -10)

Power plant front access door open (see your -10)

Tools and Special Tools

General Mechanic's Tool Kit (WP 0926 00, Item 65)

Personnel Required

Unit Mechanic

References

See your -10

ADJUSTMENT

1. Loosen two setscrews (1) that secure two collars (2) on control cable (3).

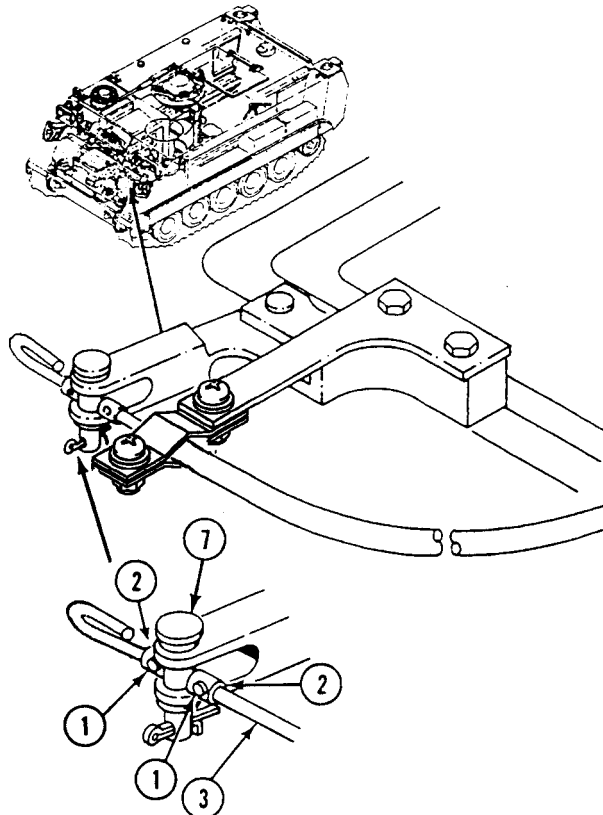

2. Push control assembly handle (4) to full in position. Move control lever (5) to obtain 0.00 to 0.06 inch (0.00 to 1.5 mm) clearance between contact surface of lever and transmission tow start button (6).

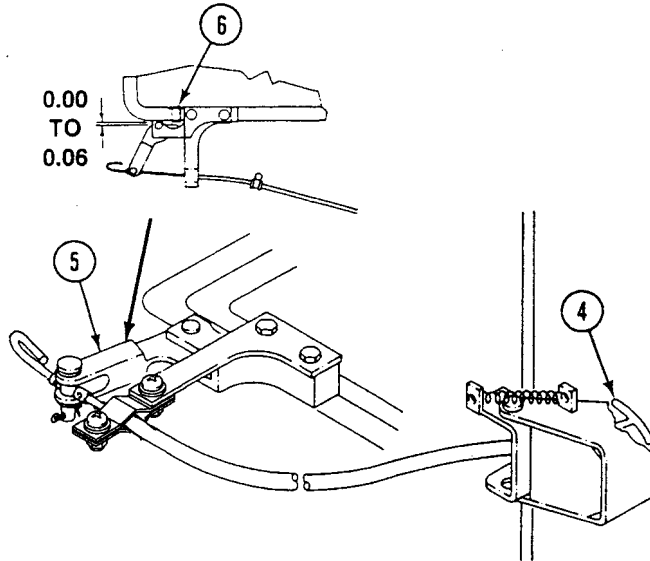

3. Position two collars (2) against clevis pin (7) and tighten two setscrews (1).

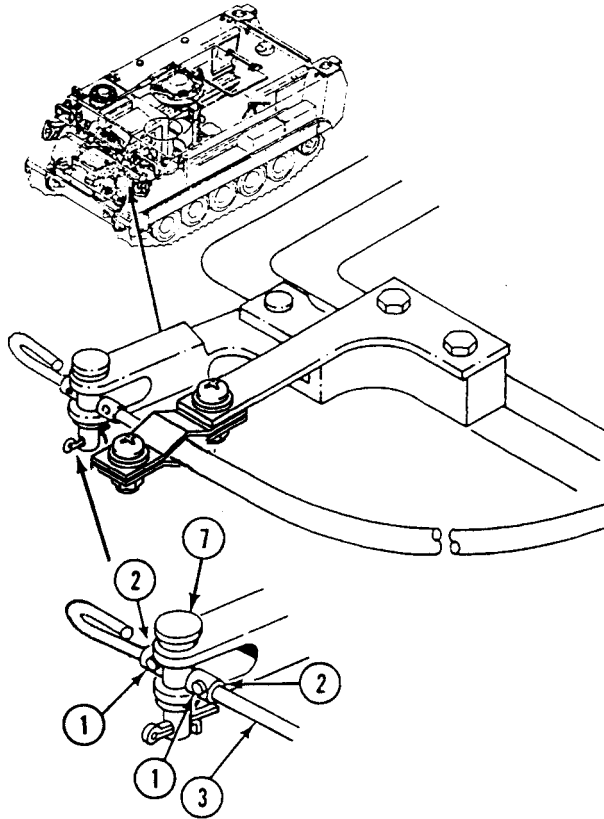

FOLLOW-THROUGH STEPS

1. Close power plant front access door (see your -10).
2. Raise trim vane (see your -10).

END OF TASK

REPLACE TOW START CONTROL ASSEMBLY AND BEARING

0391 00

THIS WORK PACKAGE COVERS:

Removal (page 0391 00-1).
 Installation (page 0391 00-5).

INITIAL SETUP:

Maintenance Level

Unit

Personnel Required

Unit Mechanic

Tools and Special Tools

General Mechanic's Tool Kit (WP 0926 00, Item 65)
 Socket Wrench Set (WP 0926 00, Item 72)
 Torque Wrench (WP 0926 00, Item 82)

References

See your -10

Materials/Parts

Cotter pin (2)
 Locknut

Equipment Condition

Engine stopped (see your -10)
 Carrier blocked (see your -10)
 Trim vane lowered (see your -10)
 Power plant front access door open (see your -10)

REMOVAL

NOTE

Wire is doubled over itself as a safety measure. If there is nothing wrong or defective with cable assembly or control lever, DO NOT straighten or cut wire.

1. Straighten out wire (1) or cut off wire to allow it to be removed. If too much wire is removed, discard cable assembly after removal from bulkhead.
2. Loosen front setscrew (2) that secures front collar (3) to end of cable assembly (4). Pull cable out of clevis pin (5) and loosen rear setscrew (6) on rear collar (7). Remove front and rear collar from cable assembly.
3. Remove cotter pin (8) and two washers (9) that secure clevis pin (5) to control lever (10). Remove clevis pin from control lever. Discard cotter pin.

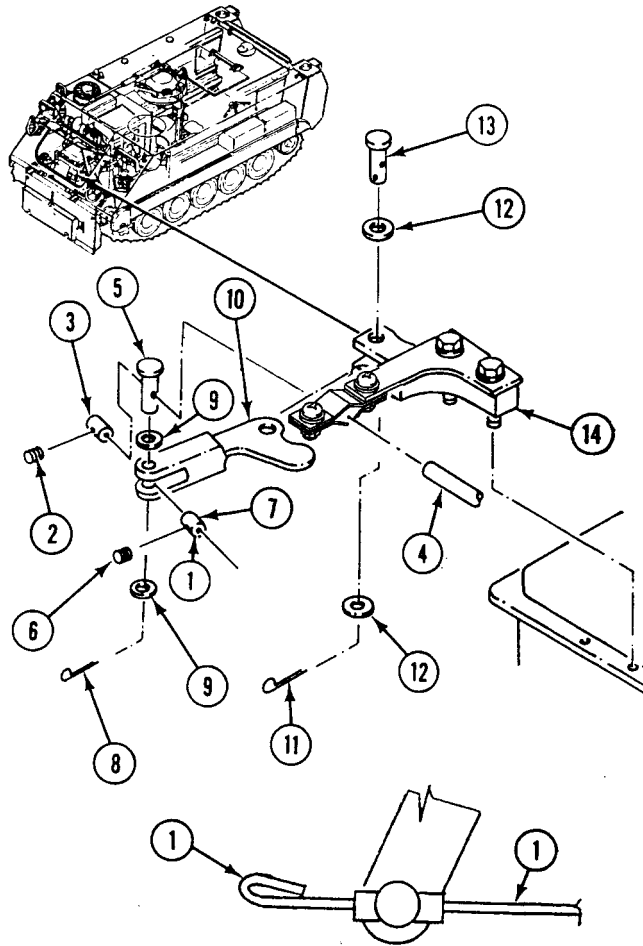

4. Remove cotter pin (11), two washers (12), and clevis pin (13) that secure control lever (10) to bearing (14). Remove control lever from bearing. Discard cotter pin.

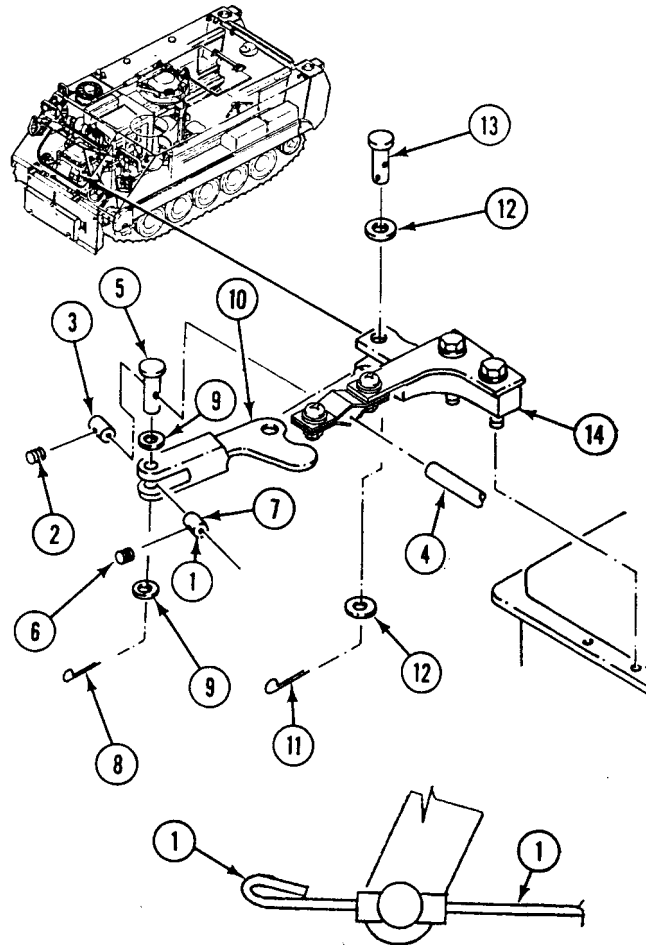

5. Remove two straps (1), screws (2), washers (3), and locknuts (4) that secure cable assembly (5) to cable bracket (6). Remove straps from cable. Discard locknuts.
6. Remove two screws (7) and washers (8) that secure cable bracket (6) and bearing (9) to top of transmission. Remove bracket and bearing from transmission.

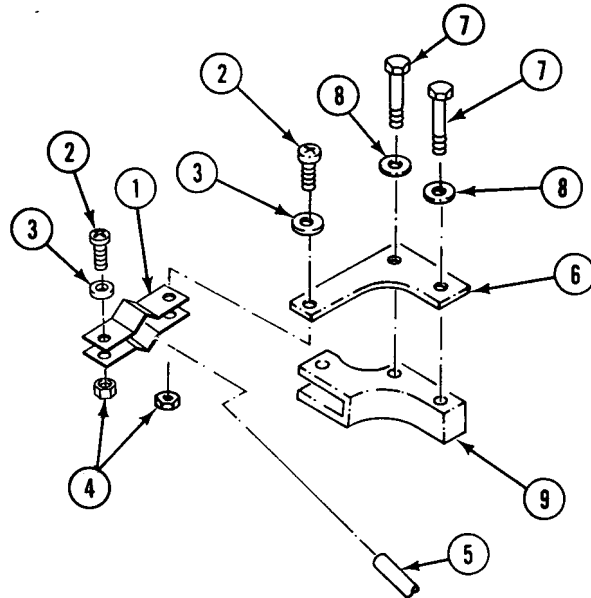

7. Remove jam nut (10) and washer (11) from lower end on threaded cable conduit that secures cable assembly (12) in engine compartment. Remove or discard cable assembly if wire is too short to be secured by collars and wire bent over itself.

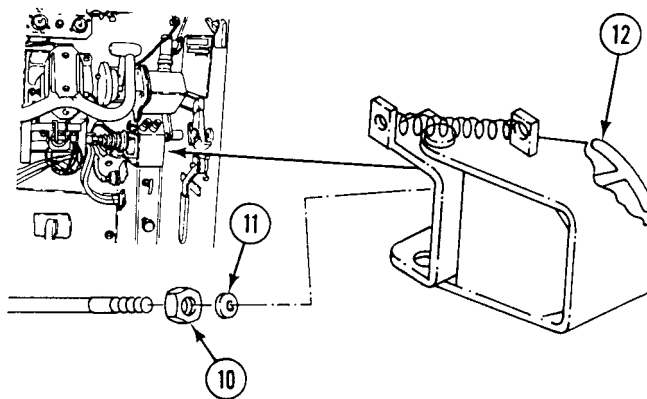

INSTALLATION

1. Route cable assembly (12) from driver's compartment through mounting hole in bulkhead.
2. Install jam nut (10) and washer (11) on threaded conduit end of control cable assembly (12). Tighten jam nut.

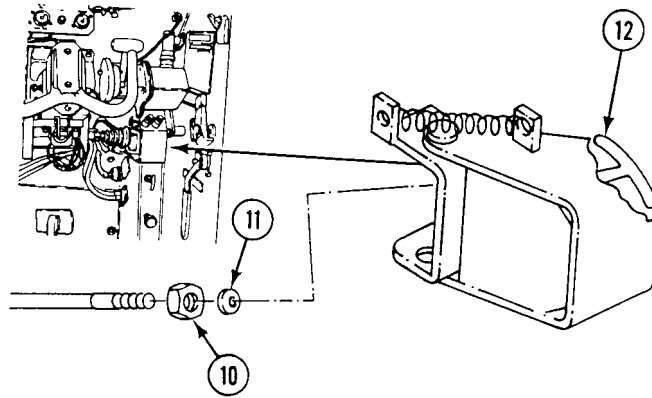

3. Install cable bracket (6) and bearing (9) on top of transmission. Secure with two screws (7) and washers (8). **TIGHTEN SCREWS TO 18-20 LB-FT (24-27 N·m) TORQUE.**
4. Place two cable straps (1) on conduit end of cable assembly (5). Install cable straps with cable assembly on bracket (6). Secure with two screws (2), washers (3), and new locknuts (4).

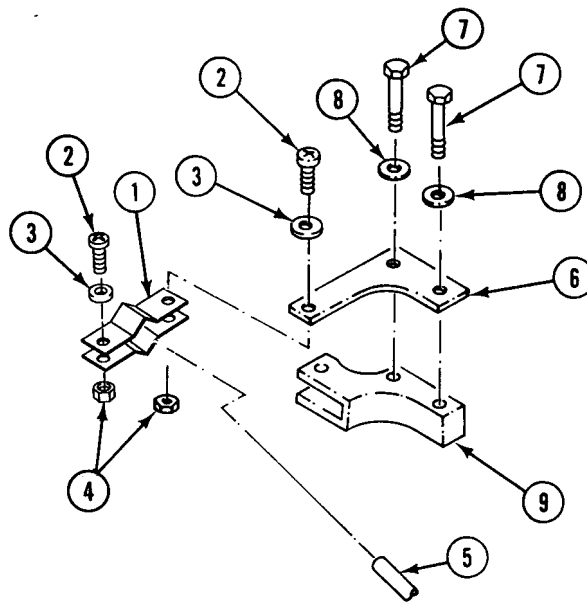

REPLACE TOW START CONTROL ASSEMBLY AND BEARING — Continued

0391 00

5. Install control lever (1) into bearing (2). Secure with clevis pin (3), two washers (4), and new cotter pin (5).
6. Install clevis pin (6) on control lever (1). Secure with two washers (7) and new cotter pin (8).
7. Install rear collar (9) with rear setscrew (10) onto cable end of cable assembly (11). Insert end of cable through mounting hole on clevis pin (6). Install front collar (12) with front setscrew (13) on cable assembly.
8. Push control handle to full in position. Move lever (1) until contact is made with surface of tow start button (14). Adjust tow start button (14).
9. Tighten setscrews (10) and (13).

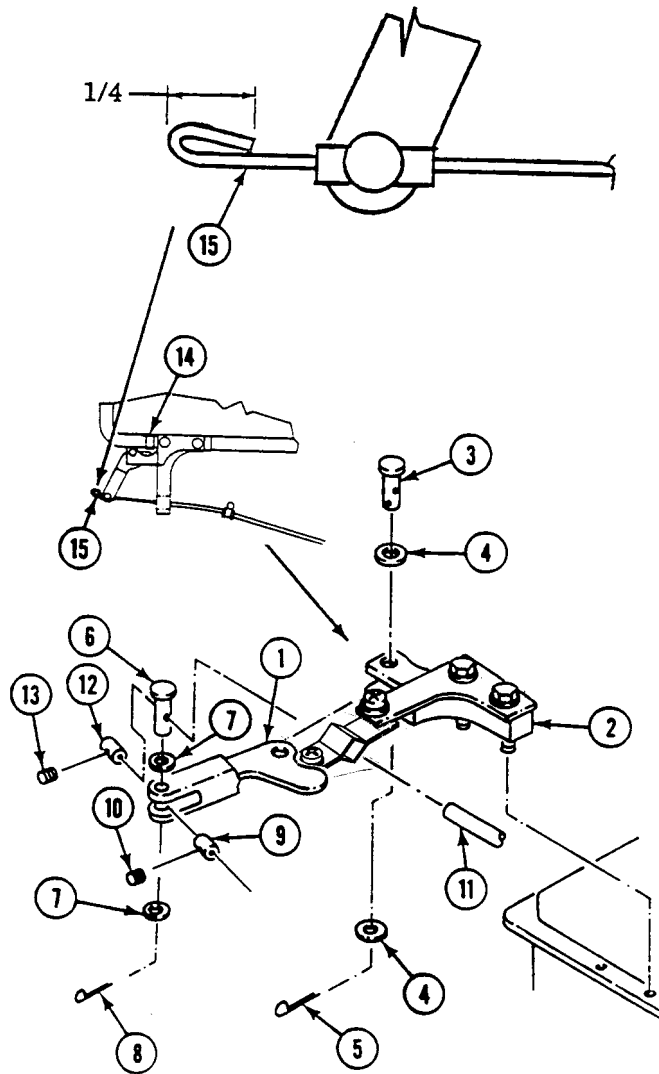

WARNING



Sharp wire end can injure hands. Make sure wire (15) is doubled over as a safety measure.

10. Double wire (15) over itself 1/4 inch (6 mm) minimum, as shown.

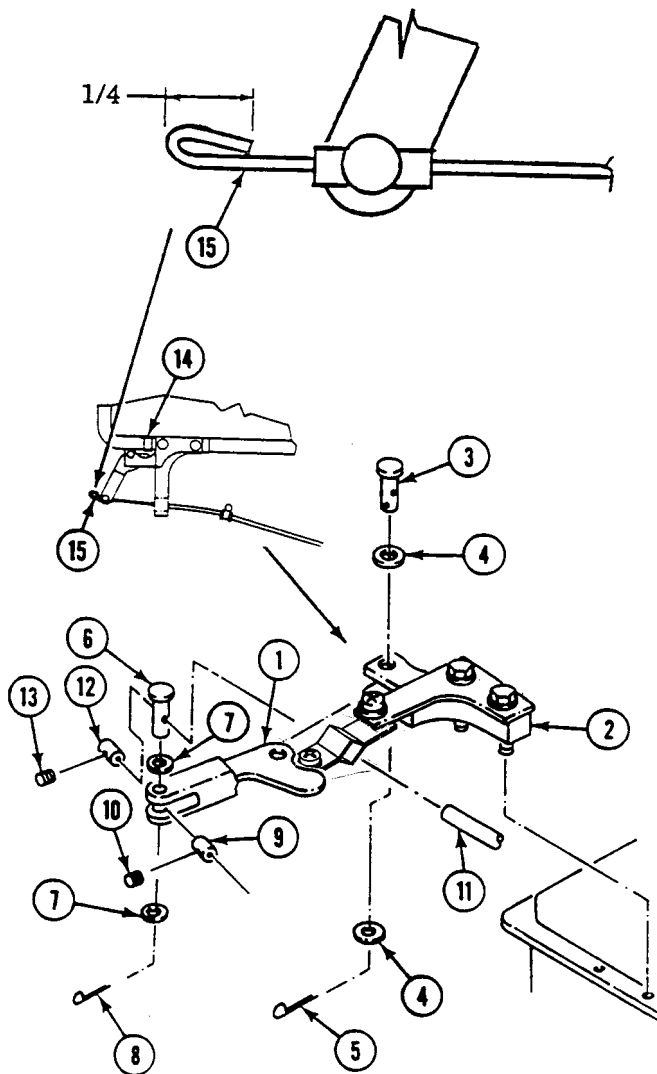

FOLLOW-THROUGH STEPS

1. Close power plant front access door (see your -10).
2. Raise trim vane (see your -10).

END OF TASK

REPLACE TOW START CONTROL ASSEMBLY COVER

0392 00

THIS WORK PACKAGE COVERS:

Removal (page 0392 00-1).
 Installation (page 0392 00-2).

INITIAL SETUP:

Maintenance Level

Unit

Personnel Required

Unit Mechanic

Tools and Special Tools

General Mechanic's Tool Kit (WP 0926 00, Item 65)

References

See your -10

Materials/Parts

Cotter pin
 Cover
 Marker

Equipment Condition

Engine stopped (see your -10)
 Carrier blocked (see your -10)

REMOVAL

1. Remove spring (1) from cover (2) and bulkhead welded bracket (3).
2. Remove cotter pin (4), two washers (5), pin (6), and control cover (2) from bulkhead welded bracket (3). Discard cotter pin.

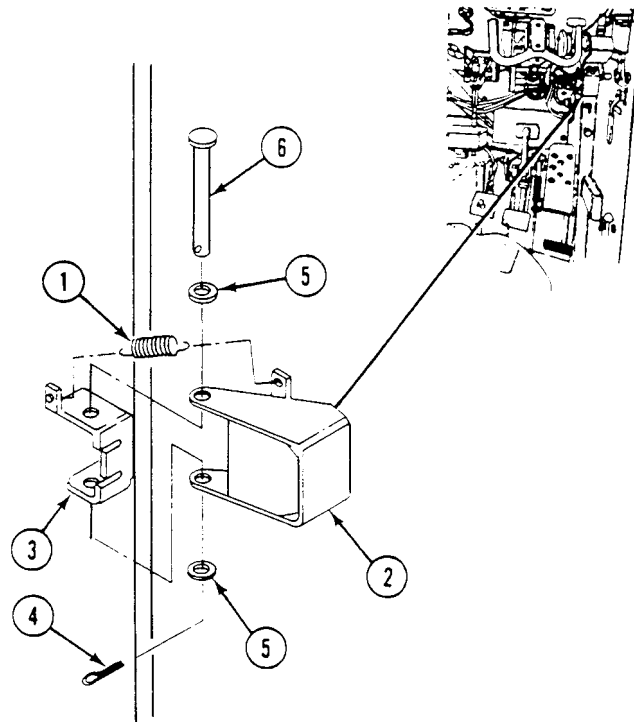

INSTALLATION

1. Install new control cover (2) on bulkhead welded bracket (3) with pin (6), two washers (5), and new cotter pin (4).
2. Install spring (1) on cover (2) and bulkhead welded bracket (3).
3. Install new marker (WP 0654 00).

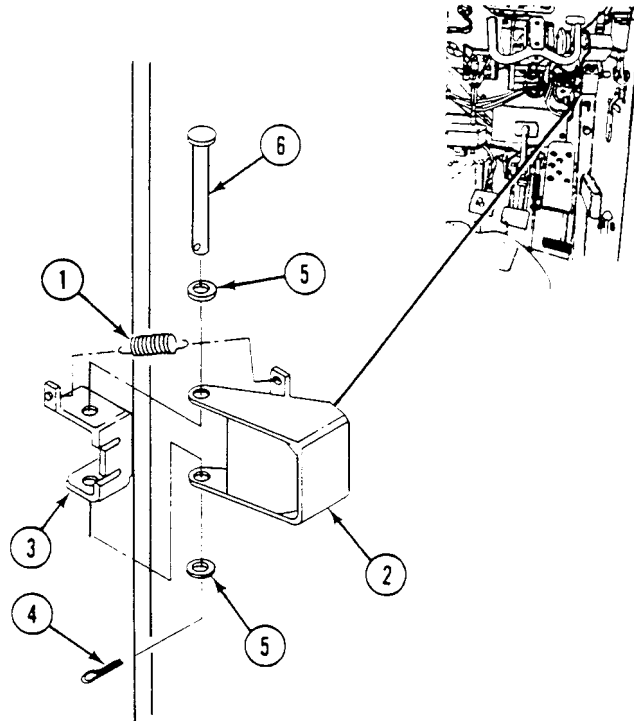
**END OF TASK**

ADJUST TRANSMISSION STEERING

0393 00

THIS WORK PACKAGE COVERS:

Check Adjustment (page 0393 00-1).
 Adjustment (page 0393 00-3).

INITIAL SETUP:

Maintenance Level
 Unit

References
 See your -10

Tools and Special Tools
 General Mechanic's Tool Kit (WP 0926 00, Item 65)
 Adjusting Sleeve (WP 0926 00, Item 7)
 Torque Wrench (WP 0926 00, Item 80)
 Torque Wrench (WP 0926 00, Item 85)

Equipment Condition
 Engine stopped (see your -10)
 Carrier blocked (see your -10)
 Driver's power plant access panel removed
 (see your -10)
 Air Intake elbow removed (WP 0173 00)
 Engine exhaust elbow removed (WP 0221 00)

Materials/Parts
 Preformed packing

Personnel Required
 Unit Mechanic
 Helper (H) (2)

ADJUSTMENT

CHECK ADJUSTMENT

WARNING

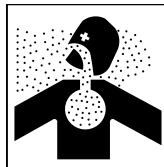

Breathing carbon monoxide fumes from engine exhaust could kill you or injure you. Perform tests outdoors or in well ventilated area.

WARNING



Clear the area before checking adjustment. Carrier may pivot steer and injure personnel. Place transmission controller in SL before checking adjustment.

NOTE

See your -10 for all operating procedures.

1. (H) Place transmission controller in SL position. Start engine and allow to reach operating temperature.

2. (H) Release parking brake and let engine run at idle.
3. Watch both tracks. Have helper assist. If there is no track tension, adjustment is correct.

WARNING



If steering wheel is turned while engine is running at 1000 rpm or greater, the carrier will pivot and personnel could be killed or equipment damaged.

4. (H) Place transmission controller in PV position.
5. (H) Turn steering wheel left and right at idle speed.
6. Watch both tracks. Have helper assist. There will be some change in track tension, but carrier will not move.
7. (H) Place transmission controller in SL position.
8. (H) With steering wheel in center position, increase engine speed to 1,000 rpm.

NOTE

If there is any change in track tension or if there is any hydrostatic noise from the transmission at any engine speed, the steering unit needs adjustment.

9. Watch both tracks. Have helper assist. There must be no change in track tension or transmission sound.

WARNING



If steering wheel is turned while engine is running at 1000 rpm or greater, the carrier will pivot and personnel could be killed or equipment damaged.

10. (H) Slowly increase engine speed to 2,800 rpm.

NOTE

If there is any change in track tension or if there is any hydrostatic noise from the transmission at any engine speed, the steering unit needs adjustment.

11. Watch both tracks. Have helper assist. There must be no change in track tension or transmission sound.

ADJUSTMENT

WARNING

Stop engine before making adjustment (see your -10).

CAUTION

Care must be taken to keep tools from falling into transmission during adjustment procedures.

1. Remove access plug (1) and preformed packing (2) from steering centering adjustment on left rear of transmission. Discard packing.

NOTE

Be careful not to turn adjusting screw when loosening jam nut.

2. Loosen jam nut (3) on adjusting screw (4). Use adjusting sleeve.

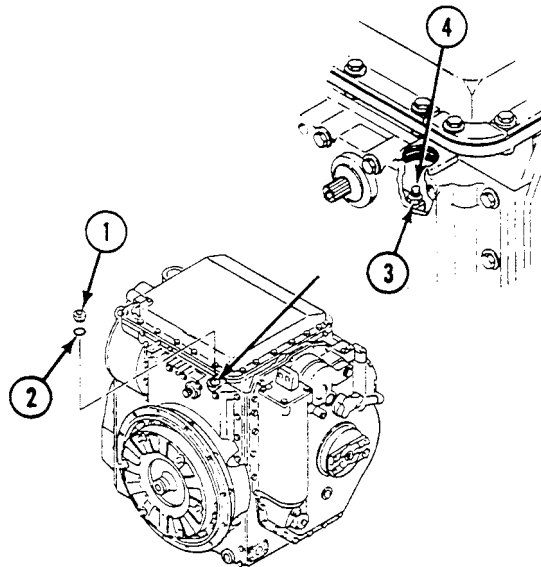

NOTE

Be careful not to turn adjusting screw when tightening jam nut.

3. Turn adjusting screw (4) 1/8 turn at a time. Use adjusting sleeve. If right track had forward tension, turn adjusting screw to the right. If left track had forward tension, turn adjusting screw to the left.
4. TIGHTEN JAM NUT (3) TO 140-150 LB-IN. (16-18 N·m) TORQUE. USE ADJUSTING SLEEVE.
5. Install plug (1) finger tight and check adjustment by repeating Steps 1 - 11.
6. Repeat Steps 1 - 3 as needed until both tracks remain slack at all engine speeds.
7. Remove plug (1), and install new preformed packing (2) in plug.
8. Install plug (1) in transmission. TIGHTEN PLUG TO 50-60 LB-FT (68-81 N·m) TORQUE.

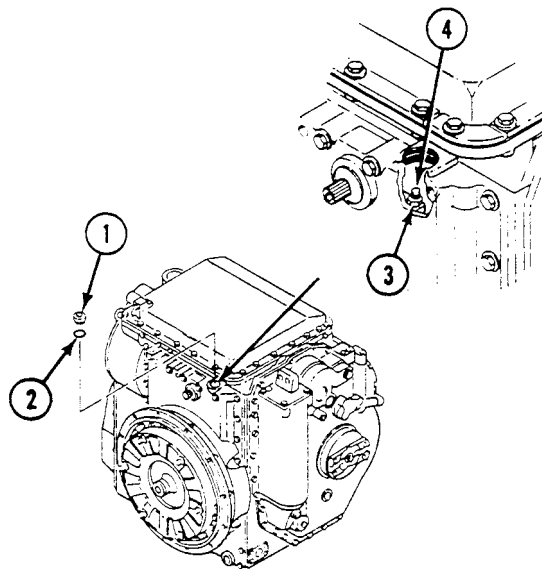
**FOLLOW-THROUGH STEPS**

1. Install engine exhaust elbow (WP 0221 00).
2. Install air intake elbow (WP 0173 00).
3. Install driver's power plant access panel (see your -10).

END OF TASK

ADJUST TRANSMISSION BRAKES

0394 00

THIS WORK PACKAGE COVERS:

- Adjust left-hand brake (page 0394 00-1).
- Adjust right-hand brake (page 0394 00-5).

INITIAL SETUP:

Maintenance Level

Unit

Personnel Required

Unit Mechanic
Helper (H) (2)

Tools and Special Tools

- General Mechanic's Tool Kit (WP 0926 00, Item 65)
- Splined socket (WP 0926 00, Item 49)
- Socket wrench set (WP 0926 00, Item 72)
- Torque wrench (WP 0926 00, Item 80)
- Torque wrench (WP 0926 00, Item 85)

References

See your -10

Materials/Parts

- Sealing compound (WP 0928 00, Item 54)
- Gasket
- Gasket
- Self-locking screw (4)
- Self-locking screw (6)

Equipment Condition

- Engine stopped (see your -10)
- Carrier blocked (see your -10)
- Trim vane lowered (see your -10)
- Power plant access door open (see your -10)
- Hull front access cover removed (WP 0449 00)

ADJUSTMENT

ADJUST LEFT-HAND BRAKE

1. Remove four self-locking screws (1), washers (2), cover (3), and gasket (4) from transmission (5). Discard gasket and screws.

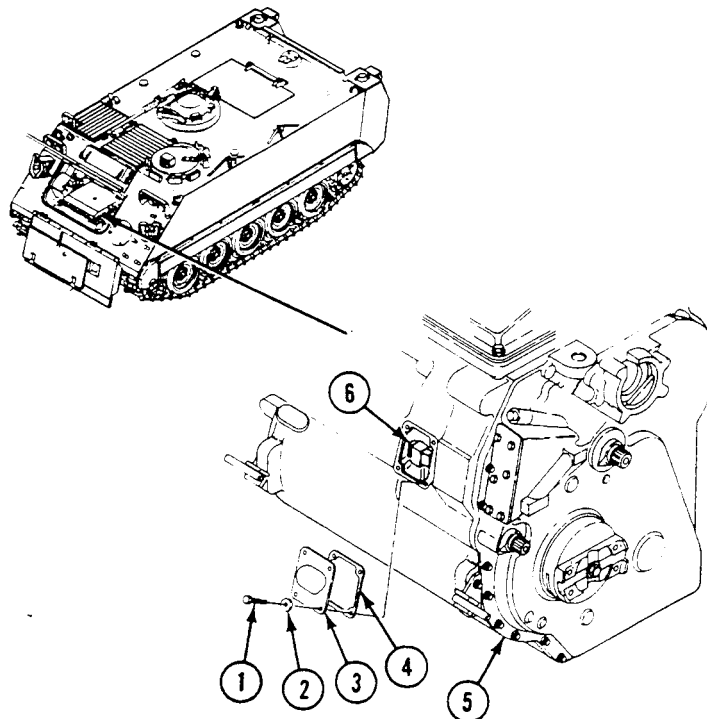

- Remove governor assembly (6), turning clockwise to disengage gear teeth.

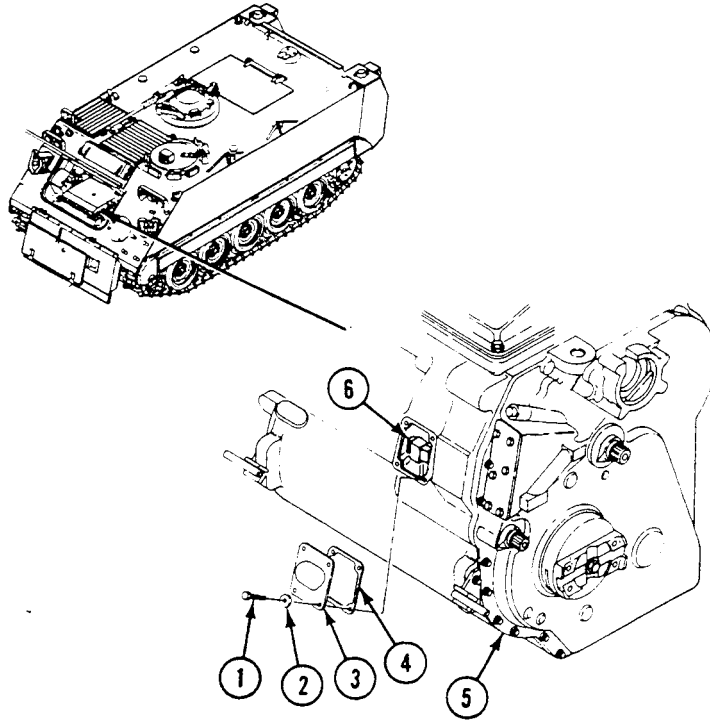

CAUTION

Do not remove screw on adjusting link spring. Removal of screw may cause damage to equipment.

- Loosen screw (7) to release spring tension on brake adjusting link (8).

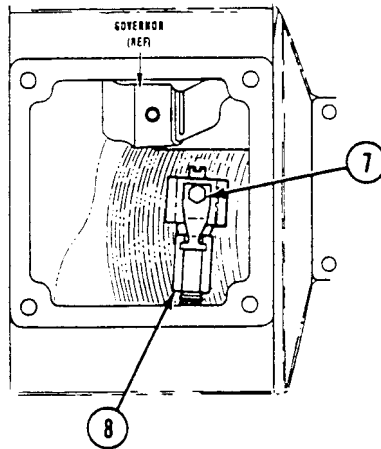

NOTE

If power plant is not in carrier or if linkage is not connected to transmission, do Step 4 to adjust left-hand brake.

If arm is not on transmission, use splined socket to apply torque to shaft.

Combination wrench turned to right (counterclockwise rotation of adjusting link) tightens brake. Combination wrench turned to left (clockwise rotation of adjusting link) loosens brake.

If indicator stopped before APPLY mark, brakes are too tight. If indicator stopped past mark, brakes need to be tightened. Brake adjusting link should be turned only 1/6 turn (60 degrees) at a time until proper brake adjustment is achieved.

4. Apply 40 lb-ft (54 N·m) torque to shaft (1) or arm (2). Turn brake adjusting link (3) with an angle-head wrench until indicator (4) lines up opposite APPLY mark (5).

NOTE

If power plant is in carrier, do Step 5 to adjust left-hand brake.

5. Apply 104 lb-ft (141 N·m) torque to brake shaft nut (6). Turn brake adjusting link (3) with an angle-head wrench until indicator (4) lines up opposite APPLY mark (5).

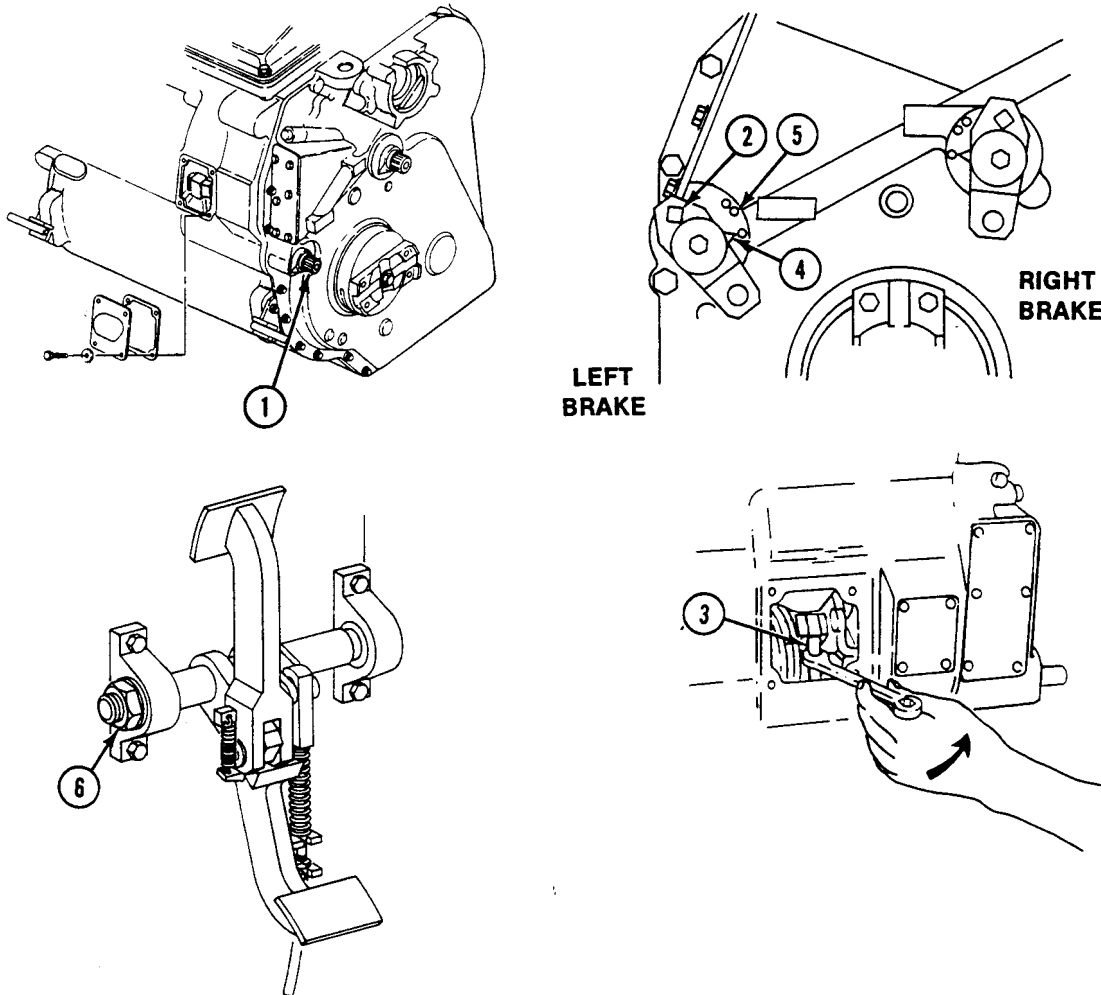

6. Repeat Step 4 or Step 5 as needed until indicator (4) stops at APPLY mark (5) at specified torque.
7. Tighten screw (1) on adjusting link spring (2).
8. Install governor assembly (3), engaging gear counterclockwise.
9. Install new gasket (4) and cover (5) on transmission (6). Secure with four washers (7) and new self-locking bolts (8).
TIGHTEN BOLTS TO 204-240 LB-IN (23-27 N·m) TORQUE.

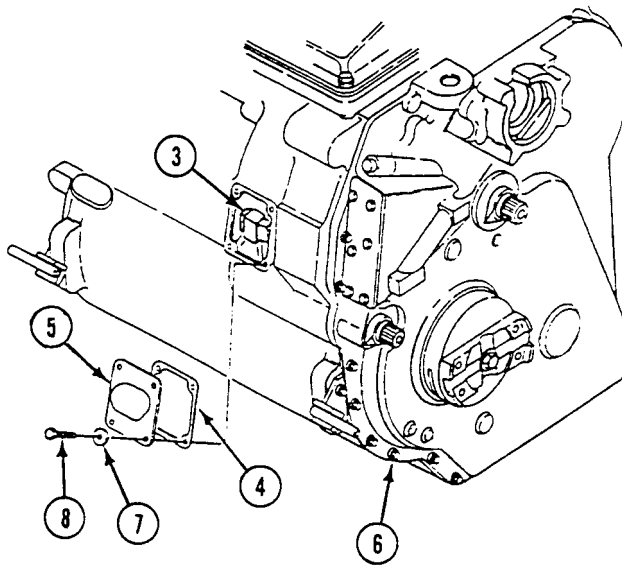
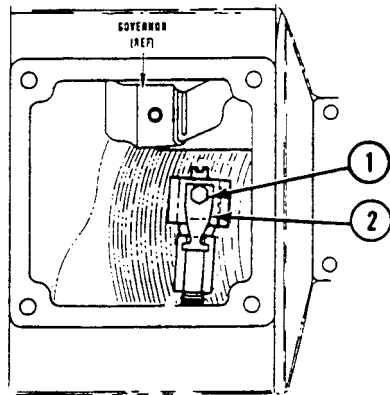

ADJUST RIGHT-HAND BRAKE

1. Disconnect oil return hose (9) from elbow (10) on transmission end cover (11). Plug hose.
2. Remove six self-locking bolts (12), washers (13), cover (11), and gasket (14) from transmission (6). Discard gasket and bolts.

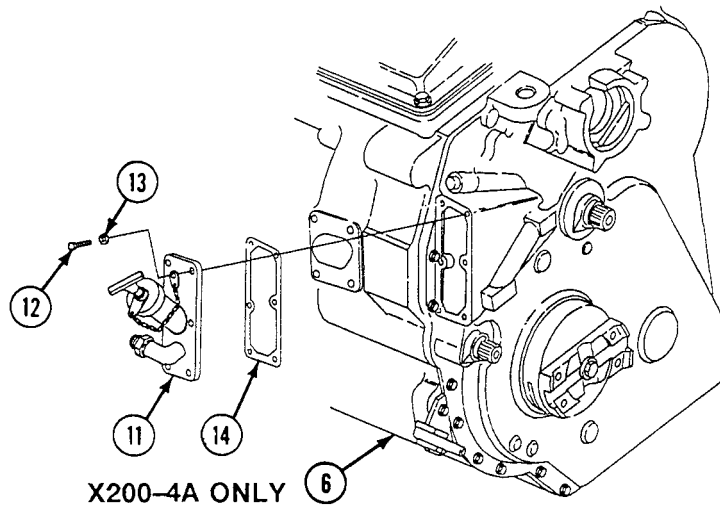
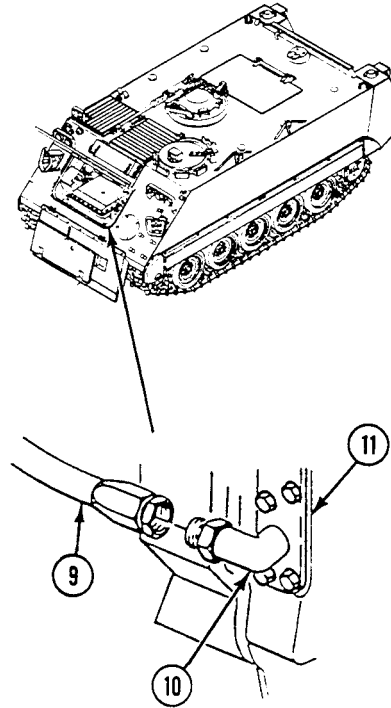

NOTE

If indicator stopped before APPLY mark, brakes are too tight. If indicator stopped past mark, brakes need to be tightened. Brake adjusting link should be turned only 1/6 turn (60 degrees) at a time until proper brake adjustment is achieved.

3. Turn brake adjustment screw (1) inside transmission to adjust brakes. If indicator passed APPLY mark, turn to the left and tighten. If indicator did not reach APPLY mark, turn to the right and loosen.

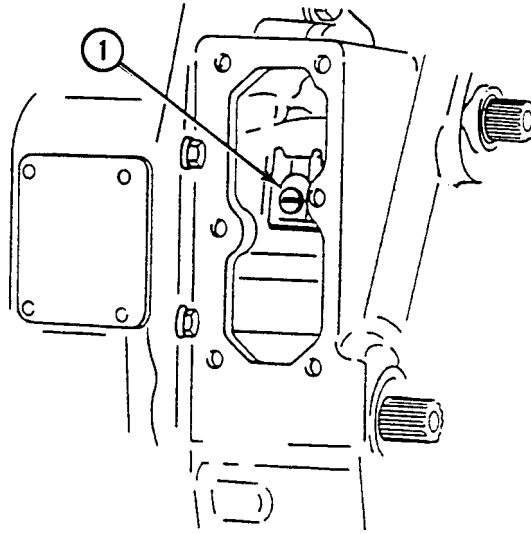

4. Check transmission brake adjustment (WP 0406 00).
5. Repeat Step 3 and Step 4 as needed until indicator stops at APPLY mark at specified torque.

6. Install new gasket (2) and cover (3) on transmission (4). Secure with six washers (5) and self-locking bolts (6).
TIGHTEN BOLTS (3) TO 156-180 LB-IN. (18-20 N.m) TORQUE.
7. Connect hose (7) to elbow (8).

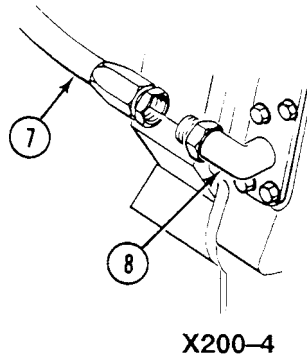
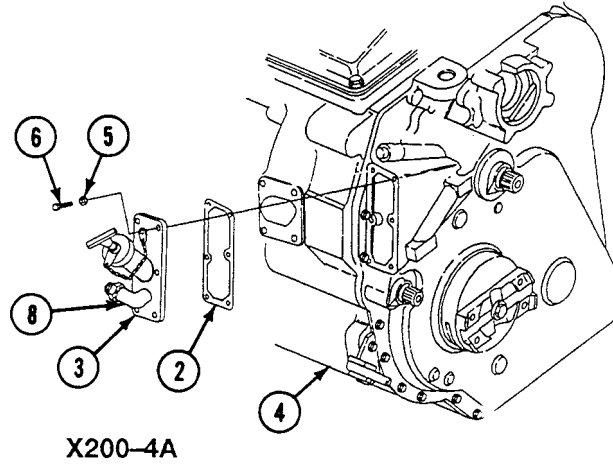

FOLLOW-THROUGH STEPS

1. Install power plant (if removed) (WP 0156 00).
2. Close power plant door (see your -10).
3. Install hull front access cover panel (WP 0449 00).
4. Raise and lock trim vane (see your -10).

END OF TASK

REPLACE TRANSMISSION OIL LEVEL DIPSTICK, FILLER TUBE, AND ADAPTER (X200-4 ONLY)

0395 00

THIS WORK PACKAGE COVERS:

Removal (page 0395 00-1).
 Installation (page 0395 00-3).

INITIAL SETUP:

Maintenance Level

Unit

Personnel Required

Unit Mechanic

Tools and Special Tools

General Mechanic's Tool Kit (WP 0926 00, Item 65)
 Socket Wrench Attachment (WP 0926 00, Item 52)
 Torque Wrench (WP 0926 00, Item 81)

References

See your -10

Materials/Parts

Gasket
 Lockwasher
 Preformed packing

Equipment Condition

Engine stopped (see your -10)
 Carrier blocked (see your -10)
 Power plant removed (WP 0156 00)
 Transmission oil drained (WP 0398 00)

REMOVAL

NOTE

Transmission must be drained before starting task.

1. Loosen screw (1) on clamp (2). Do not remove screw.
2. Remove coupling nut (3) and filler tube (4) from elbow (5).

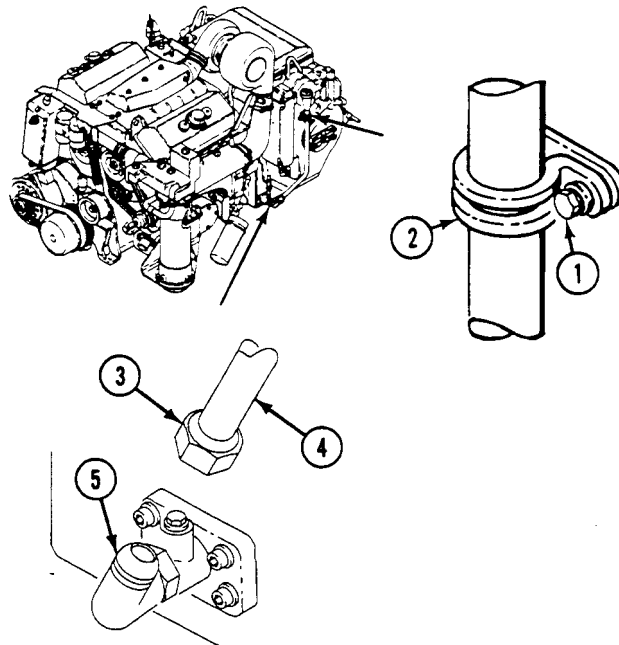

**REPLACE TRANSMISSION OIL LEVEL DIPSTICK, FILLER TUBE, AND ADAPTER
(X200-4 ONLY) — Continued**

0395 00

3. Remove screw (1), washer (6), lockwasher (7), clamp (2), and filler tube (4) from engine compartment. Discard lockwasher. Remove dipstick (8) from tube.

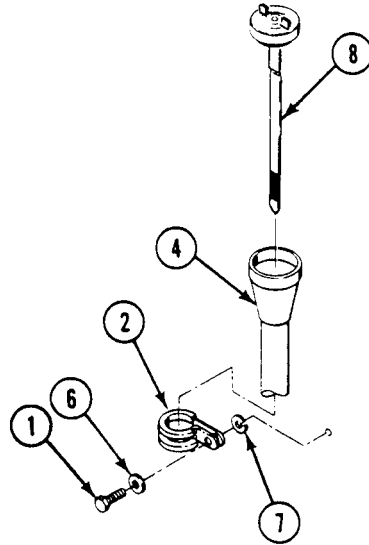

4. Remove plug (1) from transmission adapter (2).
5. Remove four screws (3), adapter (2), and gasket (4) from transmission (5). Discard gasket.
6. Loosen jam nut (6) on elbow (7). Remove elbow and preformed packing (8) from adapter (2). Discard preformed packing.

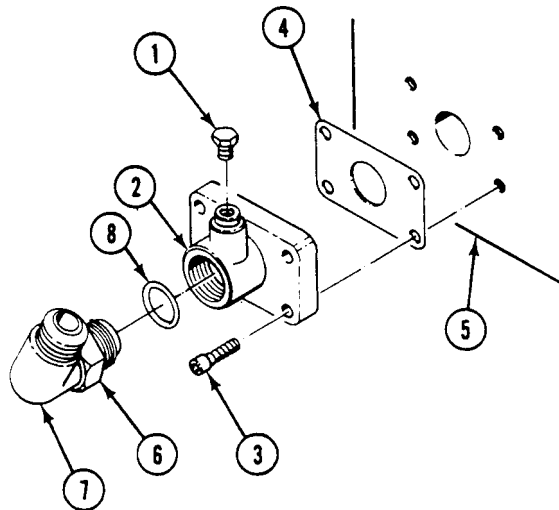

REPLACE TRANSMISSION OIL LEVEL DIPSTICK, FILLER TUBE, AND ADAPTER
(X200-4 ONLY) — Continued

0395 00

INSTALLATION

1. Install new preformed packing (8) on elbow (7). Install elbow on adapter (2) and thread jam nut (6). Do not tighten jam nut.
2. Install new gasket (4) and adapter (2) on transmission (5). Secure with four screws (3). **TIGHTEN SCREWS TO 20-25 LB-FT (27-34 N·m) TORQUE.**
3. Install plug (1) on adapter (2).

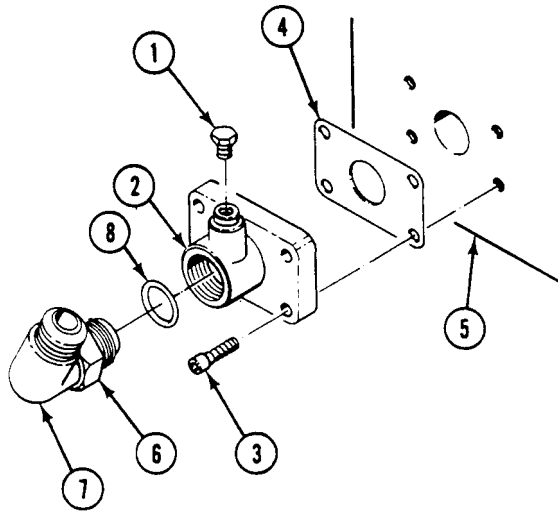

**REPLACE TRANSMISSION OIL LEVEL DIPSTICK, FILLER TUBE, AND ADAPTER
(X200-4 ONLY) — Continued**

0395 00

4. Slide clamp (9) on filler tube (10). Position tube on elbow (7) and thread coupling nut (11). Do not tighten nut. Secure clamp to transmission (5) with washer (12), new lockwasher (13), and screw (14).
5. Tighten jam nut (6). Tighten coupling nut (11).
6. Install dipstick (15) in filler tube (10).

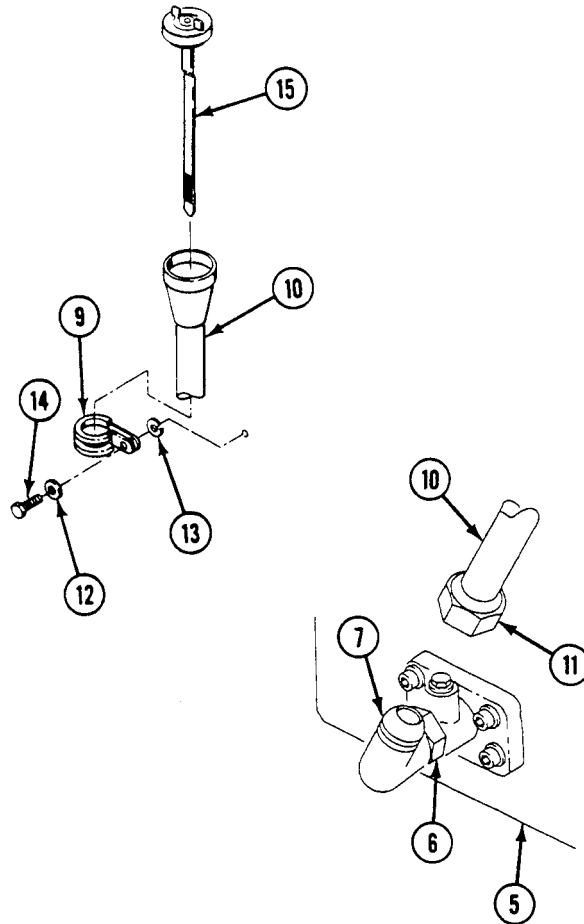
**FOLLOW-THROUGH STEPS**

1. Fill transmission with oil (WP 0398 00).
2. Install power plant (WP 0156 00).

END OF TASK

**REPLACE TRANSMISSION OIL LEVEL DIPSTICK, FILLER TUBE, AND
ADAPTER (X200-4A ONLY)**

0396 00

THIS WORK PACKAGE COVERS:

Removal (page 0396 00-1).
Installation (page 0396 00-4).

INITIAL SETUP:

Maintenance Level

Unit

Personnel Required

Unit Mechanic

Tools and Special Tools

General Mechanic's Tool Kit (WP 0926 00, Item 65)
Socket Wrench Attachment (WP 0926 00, Item 52)
Torque Wrench (WP 0926 00, Item 81)

References

See your -10

Materials/Parts

Gasket
Lockwasher
Preformed packing

Equipment Condition

Engine stopped (see your -10)
Carrier blocked (see your -10)
Power plant removed (WP 0156 00)
Transmission oil drained (WP 0398 00)

REMOVAL

NOTE

Transmission must be drained before starting task.

1. Remove screw (1), washer (2), clamp (3), and nut (4) from bracket (5). Remove clamp from tube (6).

**REPLACE TRANSMISSION OIL LEVEL DIPSTICK, FILLER TUBE, AND ADAPTER
(X200-4A ONLY) — Continued**

0396 00

2. Loosen coupling nut (7) and remove tube (6) from elbow (8). Remove dipstick (9) from tube.

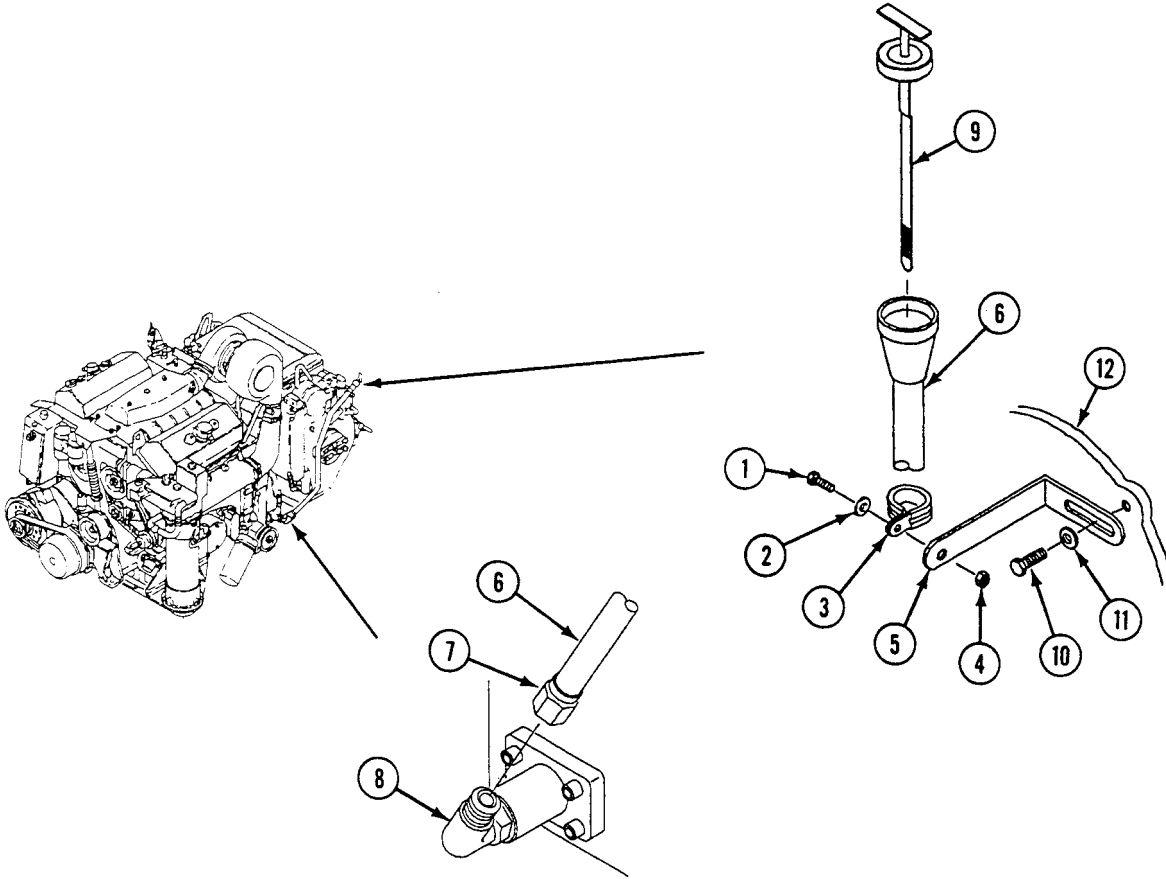

REPLACE TRANSMISSION OIL LEVEL DIPSTICK, FILLER TUBE, AND ADAPTER (X200-4A ONLY) — Continued

0396 00

- Remove screw (10), washer (11), and bracket (5) from transmission end cover (12).

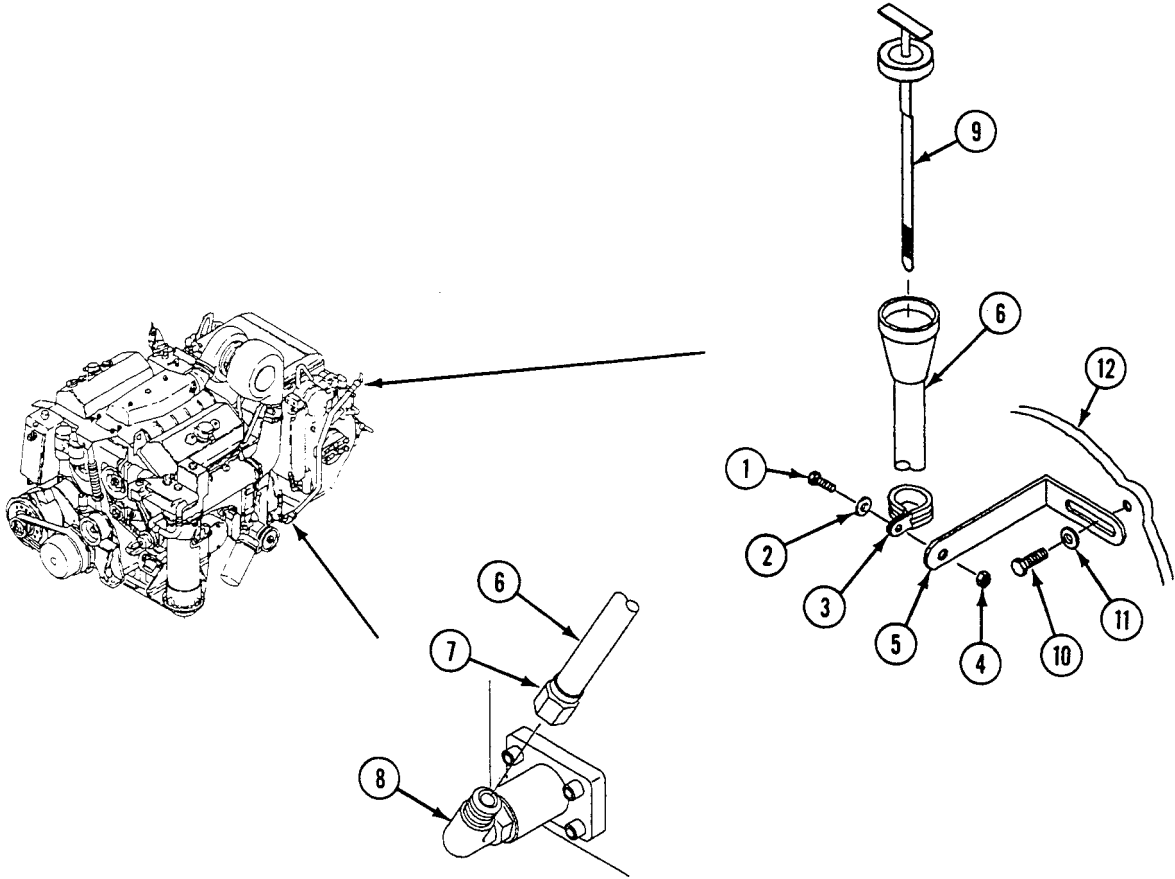

- Loosen jam nut (1) on elbow (2). Remove elbow and preformed packing (3) from adapter (4). Discard preformed packing.
- Remove four screws (5), adapter (4), and gasket (6) from transmission (7). Discard gasket.

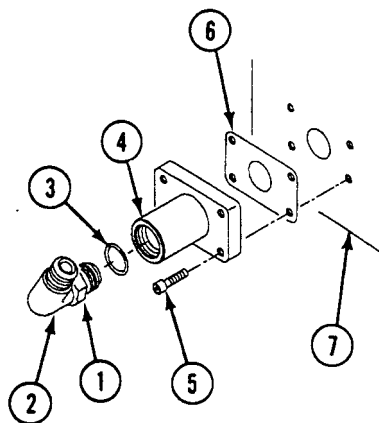

**REPLACE TRANSMISSION OIL LEVEL DIPSTICK, FILLER TUBE, AND ADAPTER
(X200-4A ONLY) — Continued**

0396 00

INSTALLATION

1. Install new gasket (6) and adapter (4) on transmission (7). Secure with four screws (5). **TIGHTEN SCREWS TO 20-25 LB-FT (27-34 N·m) TORQUE.**
2. Install new preformed packing (3) and elbow (2) on adapter (4) and thread jam nut (1). Do not tighten nut.

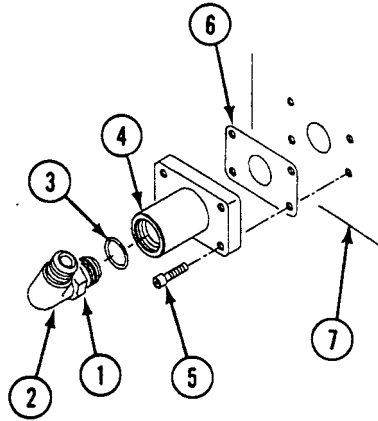

3. Slide clamp (8) on tube (9). Position tube on elbow (2) and thread coupling nut (10). Do not tighten nut.
4. Install bracket (11) on transmission cover (12). Secure with washer (13) and screw (14).
5. Align clamp (8) with bracket (11). Secure clamp with screw (15) washer (16), and nut (17).
6. Tighten jam nut (1) and coupling nut (10).

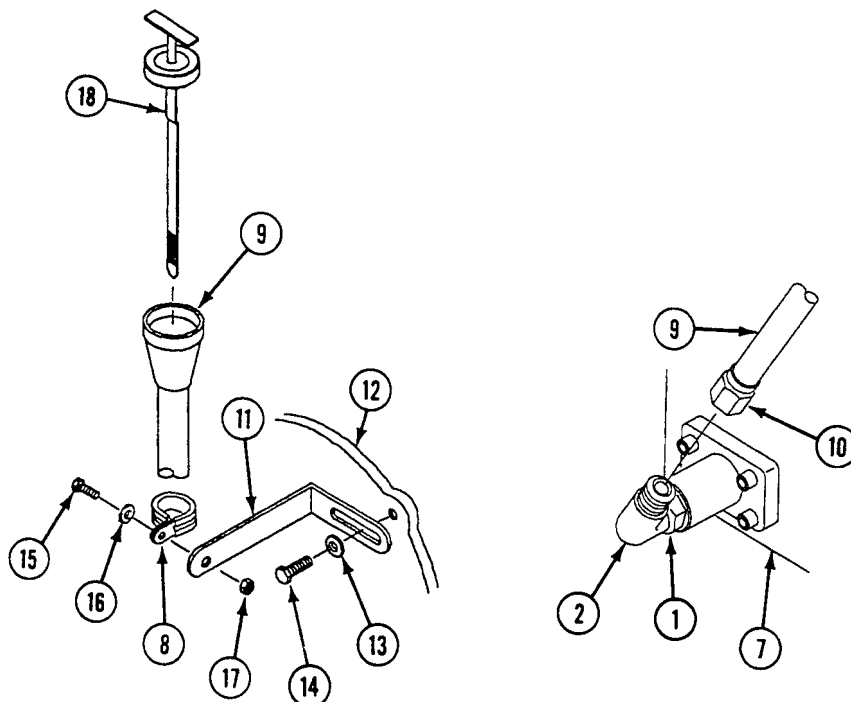

**REPLACE TRANSMISSION OIL LEVEL DIPSTICK, FILLER TUBE, AND ADAPTER
(X200-4A ONLY) — Continued**

0396 00

7. Install dipstick (18) in tube (9).

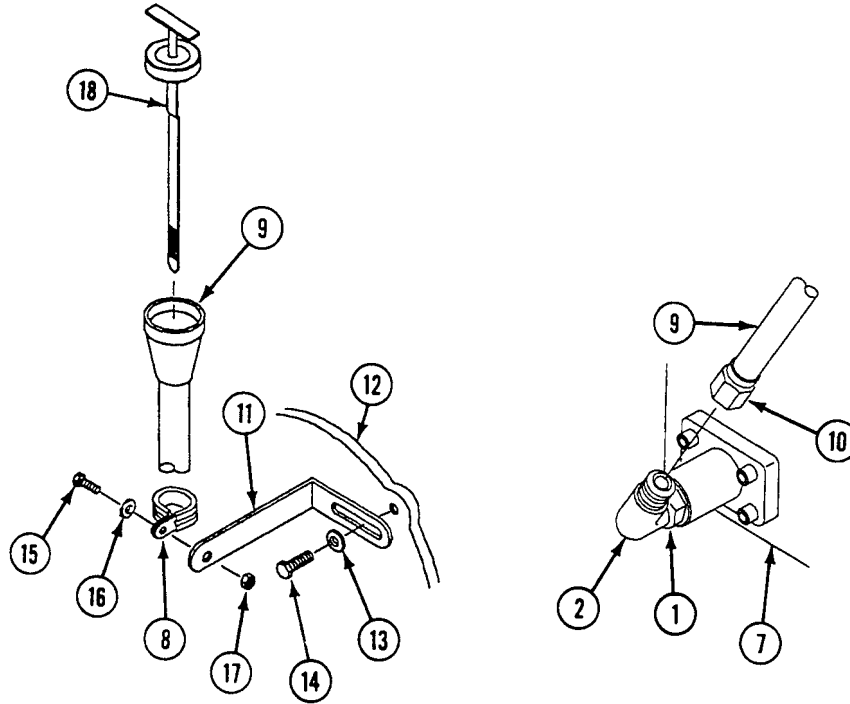

FOLLOW-THROUGH STEPS

1. Fill transmission with oil (WP 0398 00).
2. Install power plant (WP 0156 00).
3. Unblock carrier (see your -10)
4. Start engine (see your -10)

END OF TASK

REPLACE GOVERNOR ASSEMBLY

0397 00

THIS WORK PACKAGE COVERS:

Removal (page 0397 00-1).
 Installation (page 0397 00-3).

INITIAL SETUP:

Maintenance Level

Unit

References

See your -10

Tools and Special Tools

General Mechanic's Tool Kit (WP 0926 00, Item 65)
 Torque Wrench (WP 0926 00, Item 82)

Equipment Condition

Engine stopped (see your -10)
 Carrier blocked (see your -10)
 Power plant door opened (see your -10)
 Trim vane lowered (see your -10)
 Power plant removed (WP 0156 00)

Materials/Parts

Gasket
 Self-locking bolt (4)

Personnel Required

Unit Mechanic

REMOVAL

1. Remove four self-locking bolts (1) and washers (2) from brake adjustment cover (3). Remove cover and gasket (4) from rear of transmission. Discard gasket and bolts.

2. Remove governor assembly (5) from transmission. No repair is authorized. Replace a defective governor.

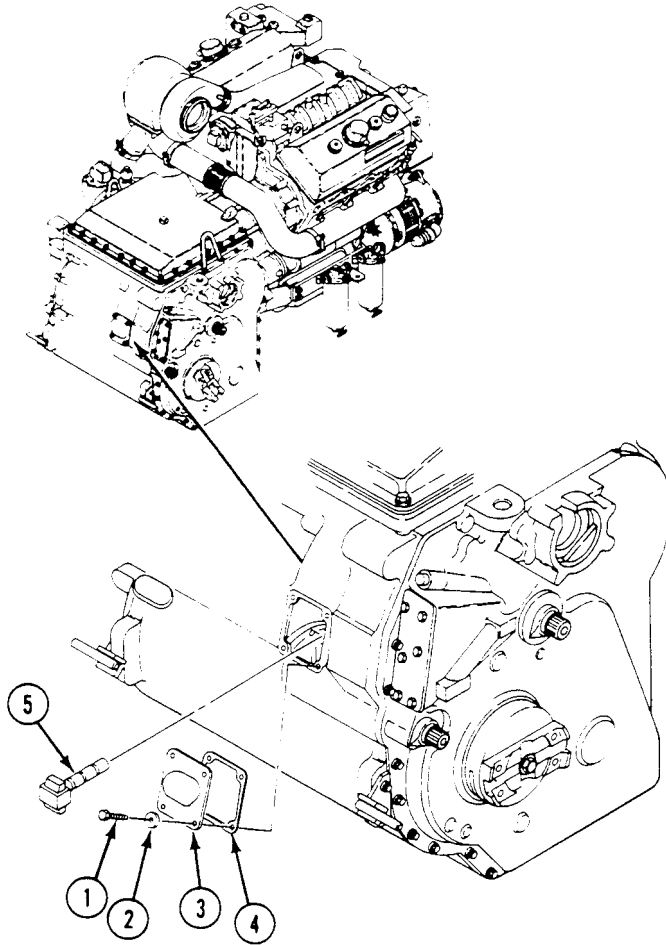

INSTALLATION

1. Install new governor assembly (5) in transmission. Twist governor slightly to the right while inserting it into bore inside transmission.
2. Install cover (3) and new gasket (4) on transmission. Secure with four washers (2) and new self-locking bolts (1).
TIGHTEN BOLTS TO 13-15 LB-FT (18-20 N·m) TORQUE.

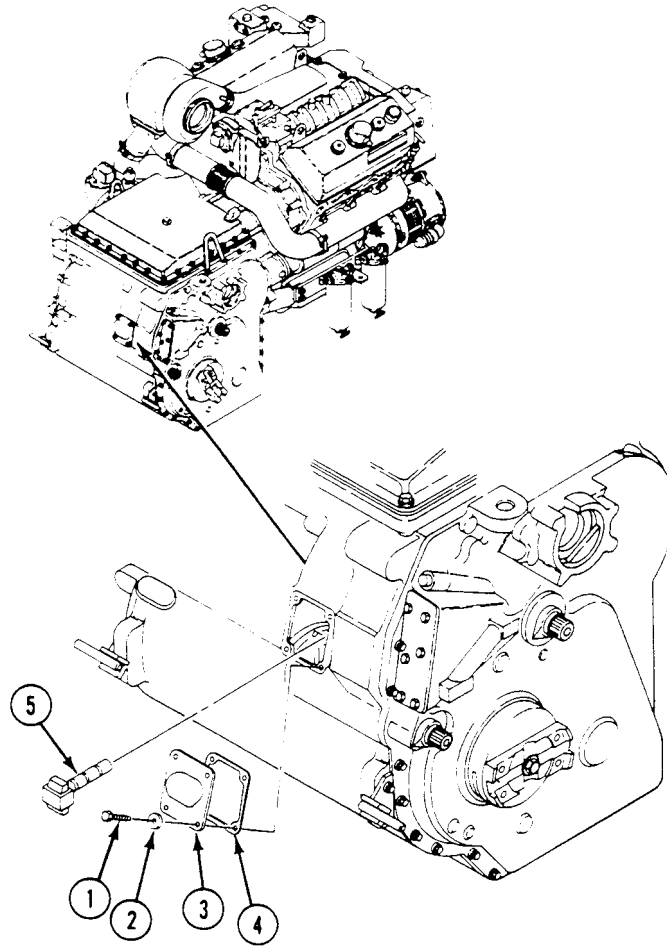
**FOLLOW-THROUGH STEPS**

1. Install power plant (WP 0156 00).
2. Close power plant door (see your -10).
3. Raise trim vane (see your -10).

END OF TASK

REPLACE TRANSMISSION OIL AND OIL FILTER ELEMENT

0398 00

THIS WORK PACKAGE COVERS:

- Removal (page 0398 00-1).
- Installation (page 0398 00-3).

INITIAL SETUP:

Maintenance Level

Unit

Personnel Required

Unit Mechanic

Tools and Special Tools

- General Mechanic's Tool Kit (WP 0926 00, Item 65)
- Torque Wrench (WP 0926 00, Item 85)

References

- See your -10
- See WP 0155 00

Materials/Parts

- Automotive grease (WP 0928 00, Item 12)
- Transmission oil (WP 0928 00, Item 28)
- Container (12 gallons)
- Preformed packing (2)
- Transmission parts kit
- Screw (3)

Equipment Condition

- Engine stopped (see your -10)
- Carrier blocked (see your -10)
- Trim vane lowered (see your -10)
- Power plant access door opened (see your -10)
- Power plant bottom access cover removed (WP 0450 00)
- Air intake elbow removed (WP 0173 00)

REMOVAL

1. Place container under hull bottom access hole.
2. Remove plug (1) from drain tube (2). Drain transmission oil into container. Discard oil in accordance with Army regulations.

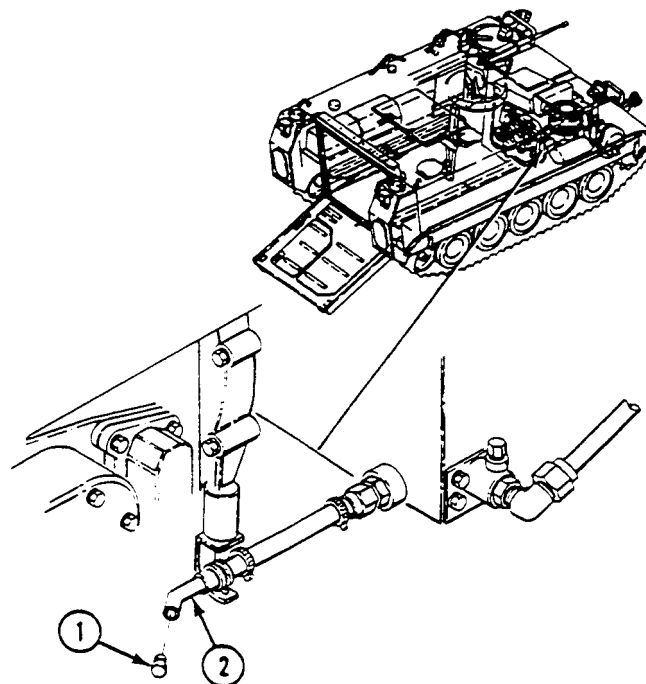

NOTE

Oil filter element MUST be replaced when transmission oil is drained.

3. Disconnect lead (1) from filter head (2).
4. Remove three screws (3), washers (4), and filter head (2) from filter body (5). Use two screws as jack screws (6). Discard three screws.
5. Remove filter element (7) and two preformed packings (8) from filter body (5). Discard packings. Discard filter element in accordance with Army regulations.
6. Remove oil from filter body (5).

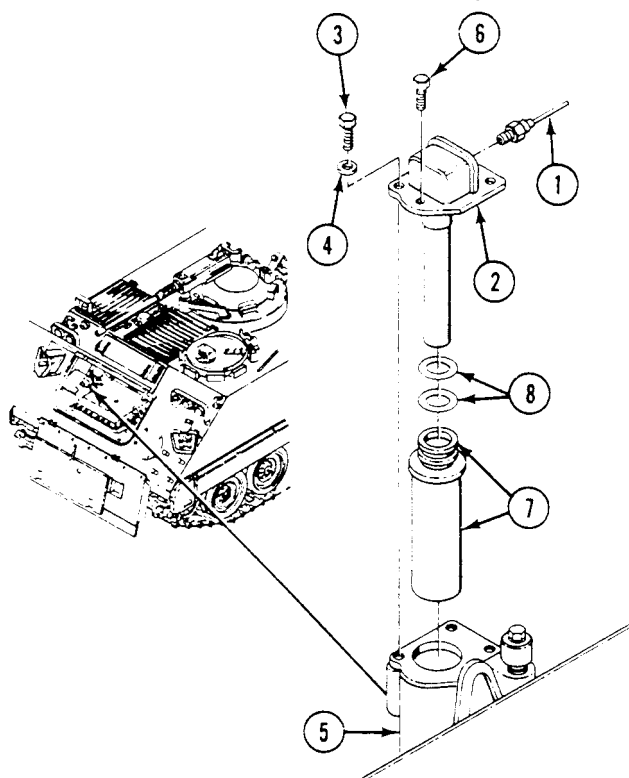

INSTALLATION

1. Lubricate two new packings (8) with grease (WP 0155 00).
2. Install new preformed packing on new element (7). Install element in filter body (5).
3. Install two new preformed packings (8) on filter head (2). Install filter head on filter body (5). Secure with three new screws (3) and washers (4). Tighten screws to 23-25 lb-ft (30-34 N.m) torque.
4. Connect lead (1) to filter head (2).

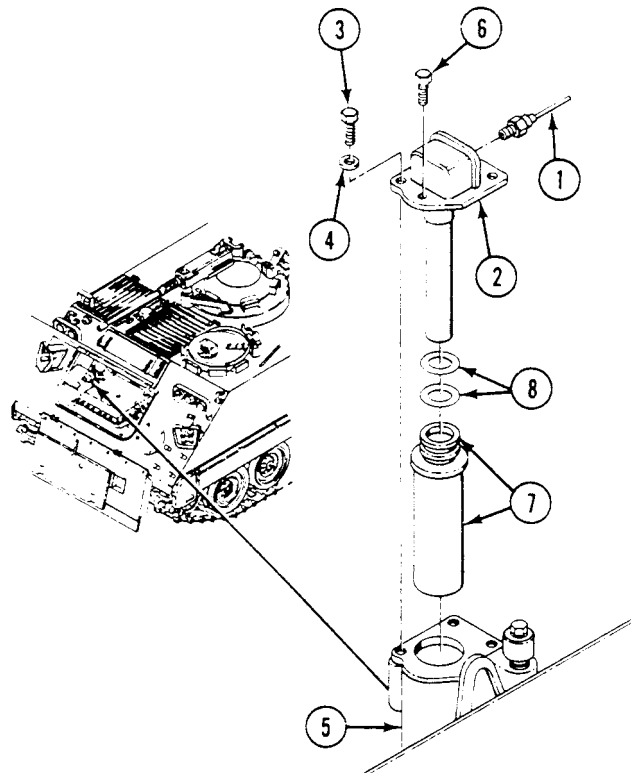

5. Install plug (9) on drain tube (10).

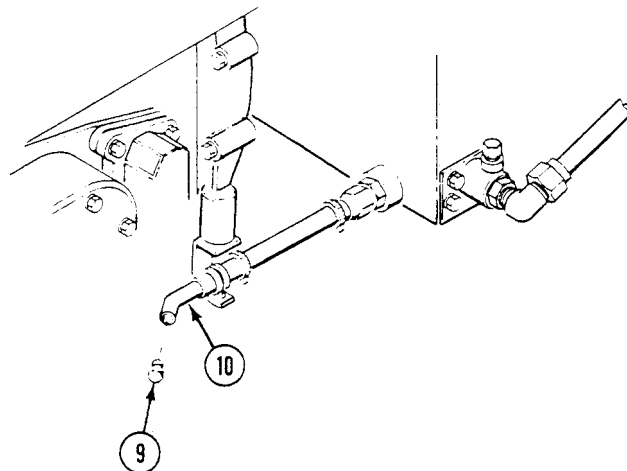

NOTE

Transmission must be serviced with operational lubricant in accordance with transmission tag on filler neck and your (WP 0155 00).

6. Fill transmission with oil to bring level between ADD and FULL mark on dipstick (1). See transmission tag on filler neck and (WP 0155 00).
7. Install air intake elbow (WP 0173 00).
8. Turn MASTER SWITCH ON (see your -10).
9. Run engine for 3 to 5 minutes (see your -10). Check fluid level (WP 0155 00). Transmission oil level should be between ADD and FULL on dipstick (1). Check for leaks.

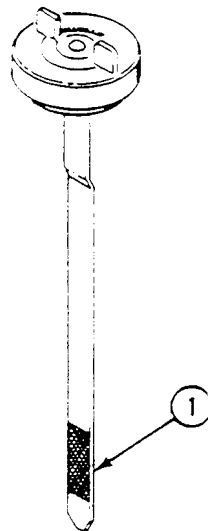
**FOLLOW-THROUGH STEPS**

1. Stop engine (see your -10).
2. Install power plant bottom access cover (WP 0450 00).
3. Close power plant access door (see your -10).
4. Raise trim vane (see your -10).

END OF TASK

REPLACE TRANSMISSION OIL COOLER HOSES, FITTINGS, AND MOUNTING

0399 00

THIS WORK PACKAGE COVERS:

Removal (page 0399 00-1).
 Installation (page 0399 00-8).

INITIAL SETUP:

Maintenance Level

Unit

Lockscrew (2)

Packing

Packing

Strap (2)

Tools and Special Tools

General Mechanic's Tool Kit (WP 0926 00, Item 65)

Crowfoot Attachment, Socket (WP 0926 00, Item 14)

Socket wrench set (WP 0926 00, Item 72)

Torque wrench (WP 0926 00, Item 80)

Torque wrench (WP 0926 00, Item 85)

Personnel Required

Unit Mechanic

Materials/Parts

Sealing compound (WP 0928 00, Item 56)

Petrolatum (WP 0928 00, Item 61)

Wiping rag (WP 0928 00, Item 65)

Gasket

Locknut

Lockscrew (4)

Lockscrew (9)

Lockscrew (15)

References

See your -10

Equipment Condition

Engine stopped (see your -10)

Carrier blocked (see your -10)

Power plant removed (WP 0156 00)

Transmission oil drained (WP 0398 00)

REMOVAL

1. Remove two straps (1) from wiring harness (2) and transmission oil inlet tube (3). Discard straps.
2. Remove screw (4), two washers (5), locknut (6), and clamp (7) securing transmission oil inlet hose (8) to bracket (9). Discard locknut.
3. Remove transmission oil inlet tube (3) from nipple (10).
4. Remove transmission oil inlet tube (3) from elbow (11).

REPLACE TRANSMISSION OIL COOLER HOSES, FITTINGS, AND MOUNTING —
Continued

0399 00

5. Remove nipple (10) from transmission oil inlet hose (8).

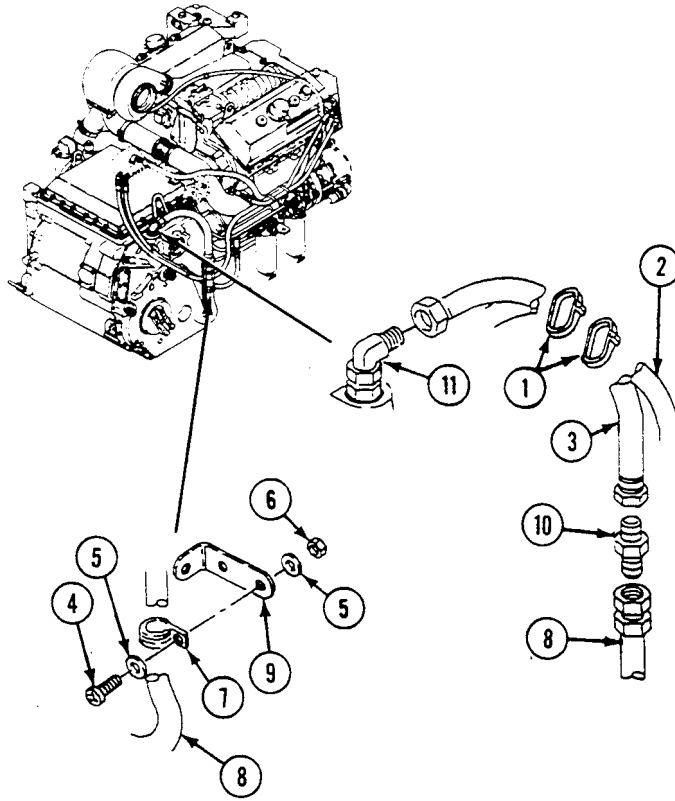

REPLACE TRANSMISSION OIL COOLER HOSES, FITTINGS, AND MOUNTING —
Continued

0399 00

NOTE**Do Steps 6 - 12 only if elbow needs to be replaced.**

6. Remove breather (1) and reducer (2) from top of transmission housing (3).
7. Remove two lockscrews (4), washers (5), and lifting bracket (6) from left end cover (7). Discard lockscrews.
8. Remove two lockscrews (8), washers (9), and lifting bracket (10) from right end cover (11). Discard lockscrews.

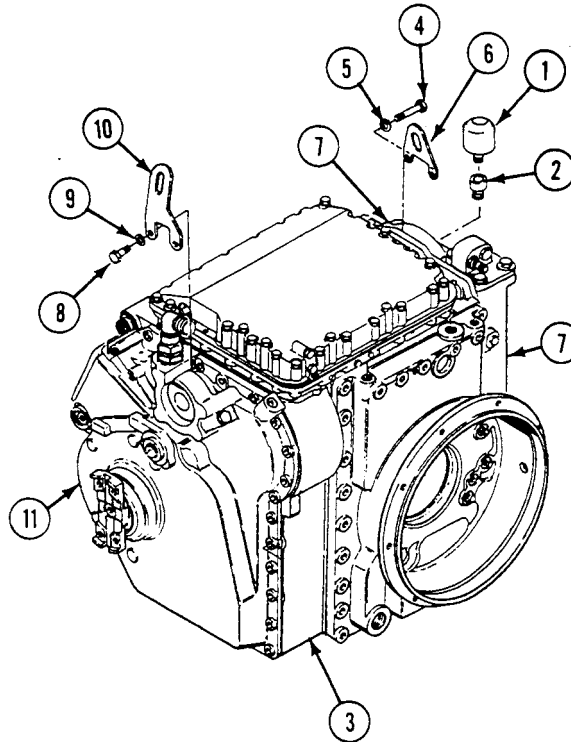
**CAUTION**

Contamination of control valves can cause transmission failure. Make sure dirt does not get into control valves when top cover is removed.

NOTE

Three different length lockscrews are used to secure top cover. Mark location of top cover lockscrews to ensure proper installation.

REPLACE TRANSMISSION OIL COOLER HOSES, FITTINGS, AND MOUNTING —
Continued

0399 00

9. Remove nine lockscrews (12), two lockscrews (13), 15 lockscrews (14), cover (15), and gasket (16) from transmission housing (3). Discard lockscrews and gasket.

NOTE

Mark direction that elbow is pointing to ensure proper alignment during installation.

NOTE

Do Step 10 and Step 11 only for transmissions equipped with an adapter for elbow.

10. Remove elbow (17) from adapter (18).
11. Remove adapter (18) and packing (19) from right end cover (11). Discard packing.

NOTE

Do Step 12 only for transmissions without an elbow adapter.

12. Loosen locknut (20) and remove elbow (17) and packing (19) from right end cover (11). Discard packing.

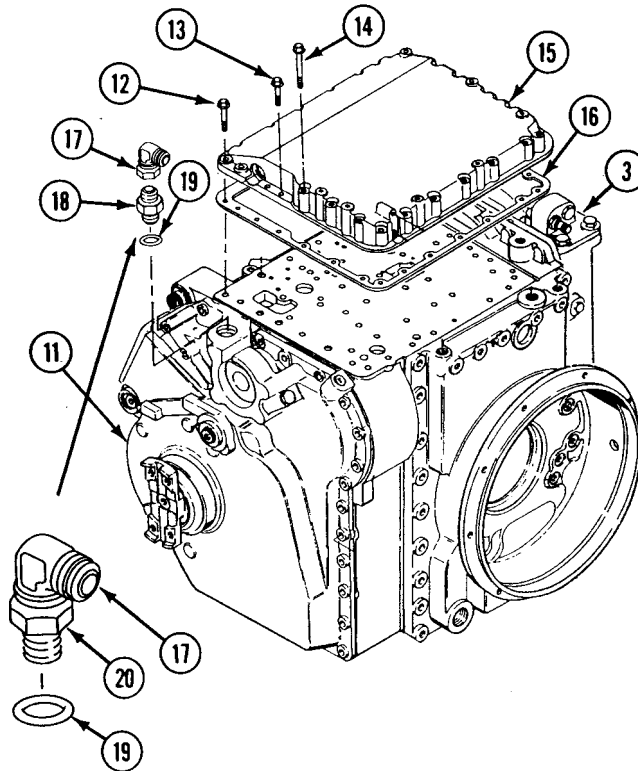

REPLACE TRANSMISSION OIL COOLER HOSES, FITTINGS, AND MOUNTING —
Continued

0399 00

13. Remove hose (1) from elbow (2) on oil cooler outlet port (3).
14. Remove elbow (2) from elbow (4) on oil cooler outlet port (3).
15. Loosen jam nut (5) and remove elbow (4) and preformed packing (6) from oil cooler outlet port (3). Discard packing.
16. Remove hose (1) from bracket (7).

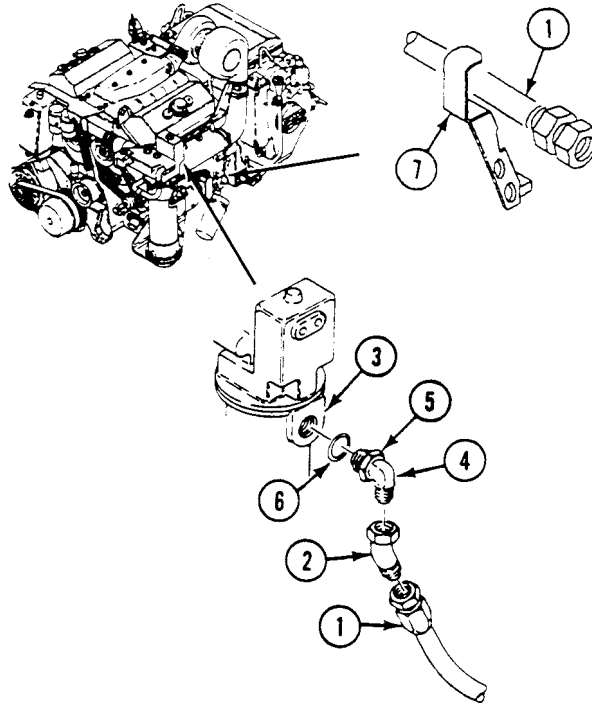

REPLACE TRANSMISSION OIL COOLER HOSES, FITTINGS, AND MOUNTING —
Continued

0399 00

17. Remove hose (8) from elbow (9) on transmission outlet port. Remove elbow and preformed packing (10) from transmission outlet port.

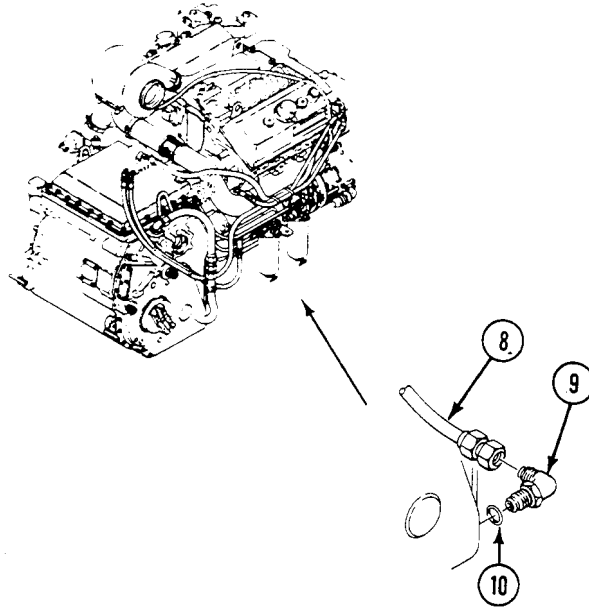

**REPLACE TRANSMISSION OIL COOLER HOSES, FITTINGS, AND MOUNTING —
Continued**

0399 00

18. Remove hose (8) from elbow (11) on oil cooler inlet port (12).
19. Remove hose (8) from bracket (13).

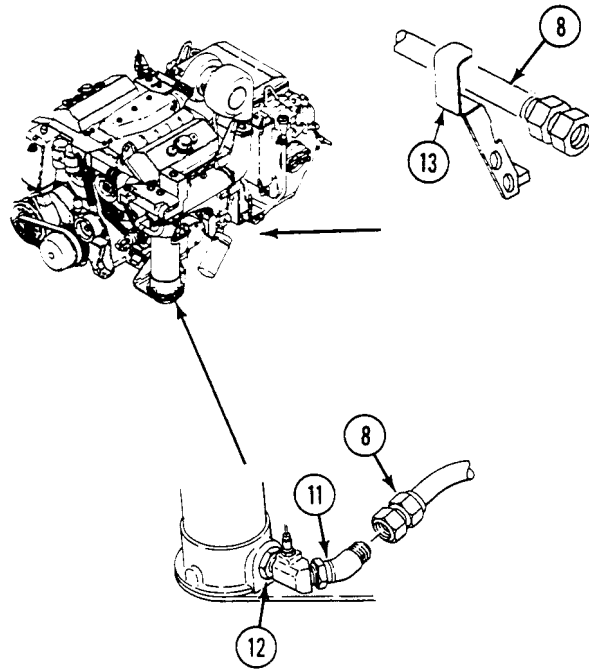

20. Remove elbow (1) from tee (2).
21. Disconnect circuit 327 lead (3) from transmission oil high temperature switch (4).
22. Remove transmission oil high temperature switch (4) from tee (2).
23. Loosen jam nut (5) and remove tee (2), retainer (6), and preformed packing (7) from oil cooler inlet port (8). Discard packing.

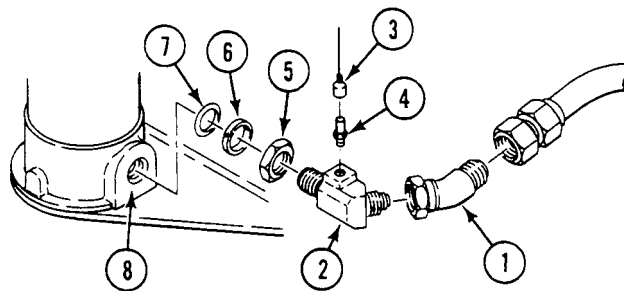

**REPLACE TRANSMISSION OIL COOLER HOSES, FITTINGS, AND MOUNTING —
Continued**

0399 00

INSTALLATION

1. Apply light coat of sealing compound to clean external tapered threads. Do not apply sealant beyond small tapered threads.
2. Install jam nut (5) on tee (2).
3. Install new preformed packing (7), retainer (6), and tee (2) on oil cooler inlet port (8). Tighten jam nut (5).
4. Install transmission oil high temperature switch (4) on tee (2).
5. Connect circuit 327 lead (3) to transmission oil high temperature switch (4).
6. Install elbow (1) on tee (2).

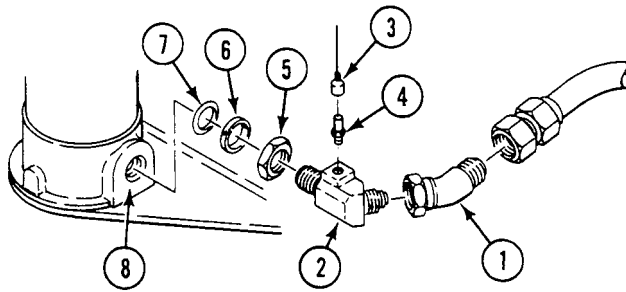

7. Route hose (9) through bracket (10) to outlet port on transmission. Install new preformed packing (11) and elbow (12) in outlet port on transmission. Install hose on elbow.

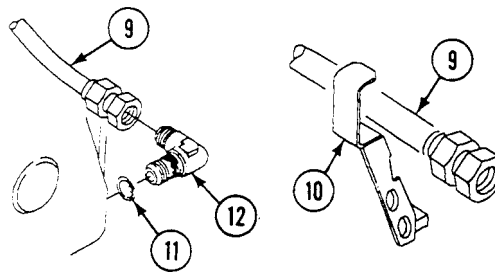

8. Install hose (9) on elbow (1) on oil cooler inlet port (8).

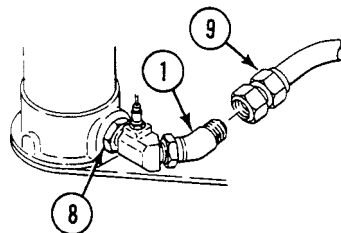

REPLACE TRANSMISSION OIL COOLER HOSES, FITTINGS, AND MOUNTING —
Continued

0399 00

9. Install new preformed packing (1) and elbow (2) on oil cooler outlet port (3). Tighten jam nut (4).
10. Install elbow (5) on elbow (2).
11. Install hose (6) on elbow (5).
12. Route hose (6) through bracket (7).
13. Install nipple (8) on transmission oil inlet hose (6).
14. Install transmission oil inlet tube (9) on nipple (8).

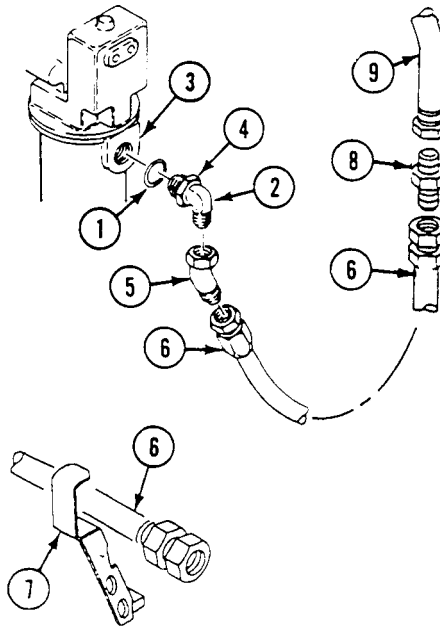

CAUTION

Contamination of control valves can cause transmission failure. Make sure dirt does not get into control valves while top cover is removed.

NOTE

If elbow was removed, do Steps 15 - 24.

NOTE

Ensure elbow is pointing in right direction during installation. Use mark made during removal. If needed, temporarily install transmission oil inlet tube on elbow. Ensure top cover can be installed after elbow is tightened.

NOTE

Do Step 15 only for transmissions without an elbow adapter.

REPLACE TRANSMISSION OIL COOLER HOSES, FITTINGS, AND MOUNTING —
Continued

0399 00

15. Lubricate new preformed packing (10) with a thin coat of petrolatum. Install packing and elbow (11) in right end cover (12). Verify proper alignment of elbow. **TIGHTEN LOCKNUT (13) TO 159-175 LB-FT (216-237 N·m) TORQUE.**

NOTE

Do Step 16 and Step 17 only for transmissions equipped with an adapter for elbow (11).

16. Lubricate new preformed packing (10) with a thin coat of petrolatum. Install packing and adapter (14) in right end cover (12). **TIGHTEN ADAPTER TO 127-140 LB-FT (172-190 N·m) TORQUE.**
17. Install elbow (11) on adapter (14). Hold adapter. **TIGHTEN ELBOW TO 160-182 LB-FT (217-247 N·m) TORQUE.**
18. Place new gasket (15) and top cover (16) on transmission (17).

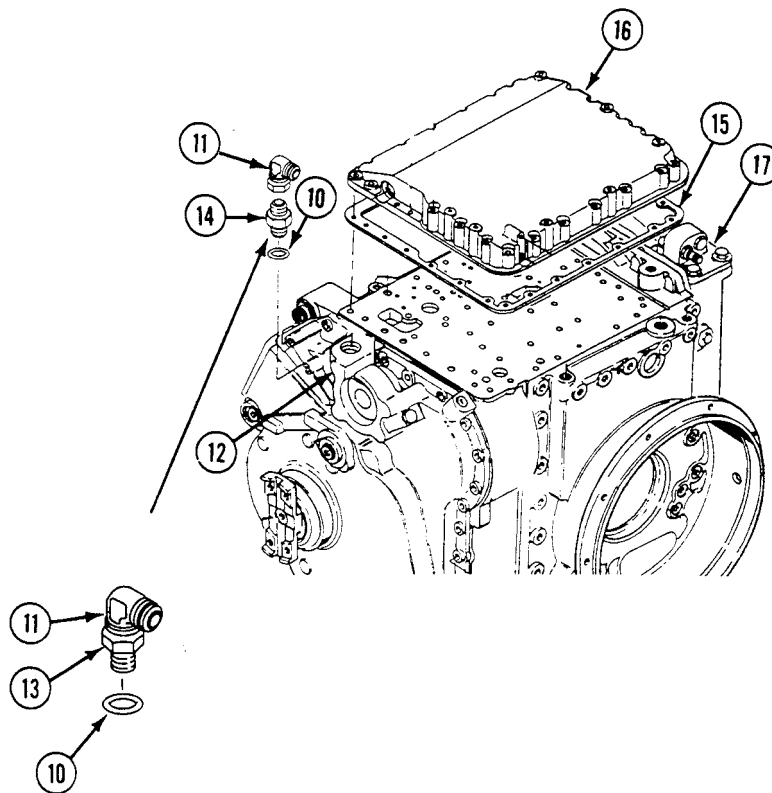

NOTE

Three different length lockscrews are used to secure top cover. Ensure all lockscrews are located properly before tightening.

19. Secure top cover (1) to transmission housing (2) with 15 lockscrews (3), two lockscrews (4), and nine lockscrews (5). TIGHTEN ALL LOCKSCREWS TO 156-180 LB-IN (18-20 N·m) TORQUE.
20. Install reducer (18) in top of transmission housing (2). TIGHTEN REDUCER TO 144-192 LB-IN (16-22 N·m) TORQUE.
21. Install breather (19) in reducer (18). TIGHTEN BREATHER TO 168-192 LB-IN (19-22 N·m) TORQUE.
22. Install lifting bracket (7) with bracket leaning towards the center of the transmission, two washers (20), and new lockscrews (21) on left end cover (22).
23. Install lifting bracket (8) with bracket leaning towards the center of the transmission, two washers (23), and new lockscrews (24) on right end cover (25).
24. TIGHTEN LOCKSCREWS (21) AND (24) TO 156-180 LB-IN (18-20 N·m) TORQUE.

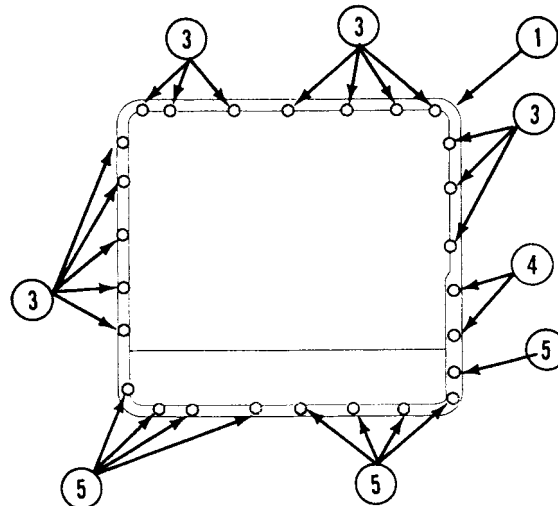
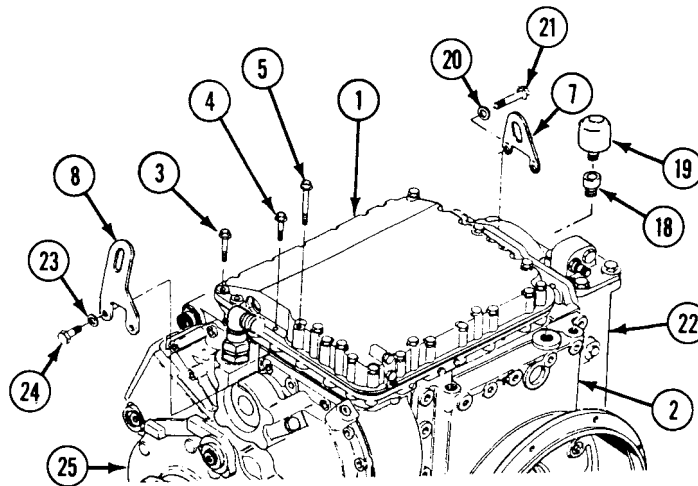

REPLACE TRANSMISSION OIL COOLER HOSES, FITTINGS, AND MOUNTING —
Continued

0399 00

25. Install transmission oil inlet tube (9) on elbow (10).
26. Install transmission oil inlet hose (6), clamp (11), two washers (12), screw (13), and new locknut (14) on bracket (15).
27. Secure wiring harness (16) to transmission oil inlet tube (9) with two new straps (17).

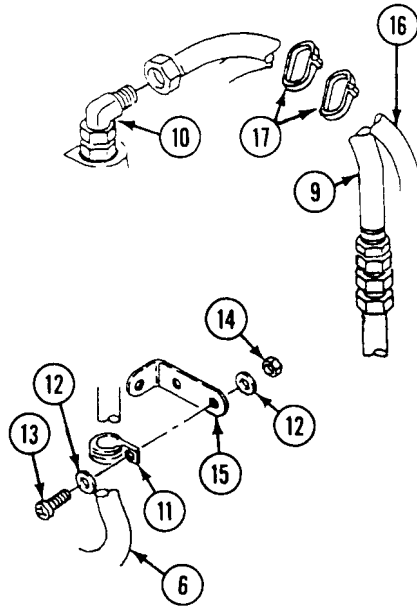
**FOLLOW-THROUGH STEPS**

1. Fill transmission with oil (WP 0398 00).
2. Install power plant (WP 0156 00).

END OF TASK

REPLACE TRANSMISSION OIL SAMPLING VALVE AND PRESSURE SWITCH

0400 00**THIS WORK PACKAGE COVERS:**

Removal (page 0400 00-1).
 Installation (page 0400 00-3).

INITIAL SETUP:Maintenance Level

Unit

References

See your -10

Tools and Special Tools

General Mechanic's Tool Kit (WP 0926 00, Item 65)

Materials/Parts

Sealing compound (WP 0928 00, Item 56)

Preformed packing

Retainer

Personnel Required

Unit Mechanic

Equipment Condition

Engine stopped (see your -10)

Carrier blocked (see your -10)

Trim vane lowered (see your -10)

Power plant access door opened (see your -10)

REMOVAL

1. Remove valve (1) from bushing (2).

REPLACE TRANSMISSION OIL SAMPLING VALVE AND PRESSURE SWITCH —
Continued

0400 00

2. Remove bushing (2) from tee (3).
3. Disconnect circuit 366 lead (4) from switch (5).
4. Remove switch (5) from tee (3).
5. Remove tee (3) with tube nut (6), retainer (7), and preformed packing (8) from transmission. Discard packing and retainer.

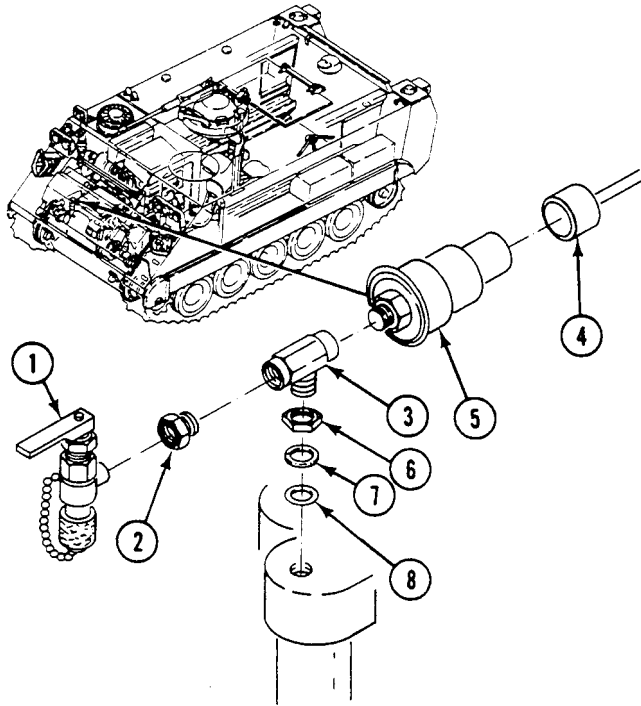

REPLACE TRANSMISSION OIL SAMPLING VALVE AND PRESSURE SWITCH —
Continued

0400 00

INSTALLATION

1. Install new preformed packing (8), new retainer (7), and tee (3) with tube nut (6) on transmission.
2. Apply sealing compound to male threads of switch (5), and install switch in tee (3).
3. Connect circuit 366 lead (4) to switch (5)
4. Apply sealing compound to male threads of bushing (2), and install bushing in tee (3).
5. Install valve (1) in bushing (2).

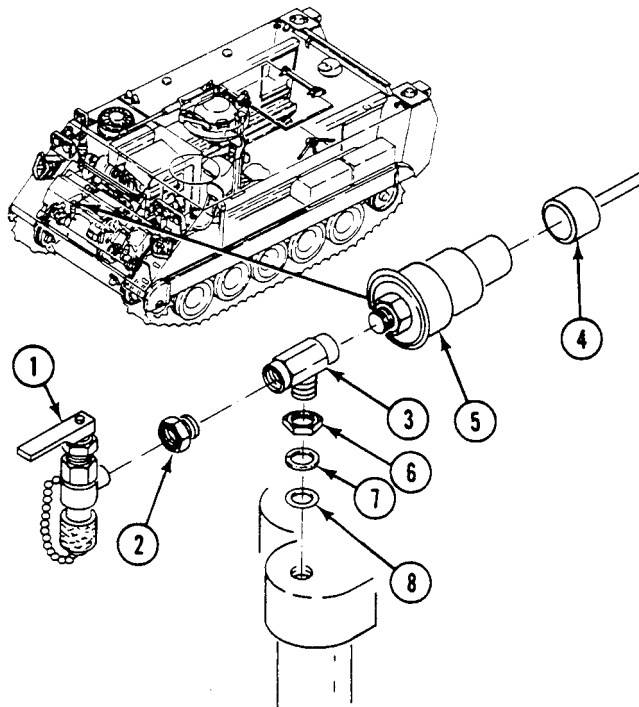
**FOLLOW-THROUGH STEPS**

1. Close power plant access door (see your -10).
2. Raise trim vane (see your -10).

END OF TASK

REPLACE DIFFERENTIAL PRESSURE SWITCH AND BYPASS PLUG

0401 00

THIS WORK PACKAGE COVERS:

Removal (page 0401 00-1).
 Installation (page 0401 00-2).

INITIAL SETUP:

Maintenance Level

Unit

References

See your -10

Tools and Special Tools

General Mechanic's Tool Kit (WP 0926 00, Item 65)

Equipment Condition

Engine stopped (see your -10)
 Carrier blocked (see your -10)
 Power plant access door open (see your -10)

Materials/Parts

Preformed packing (2)
 Preformed packing
 Preformed packing

Personnel Required

Unit Mechanic

REMOVAL

1. Disconnect electrical connector (1) from switch (2) on filter head (3).
2. Remove switch (2), packing (4), and packing (5) from filter head (3). Discard packings.
3. Remove plug (6), packing (4), and packing (7) from filter head (3). Discard packings.

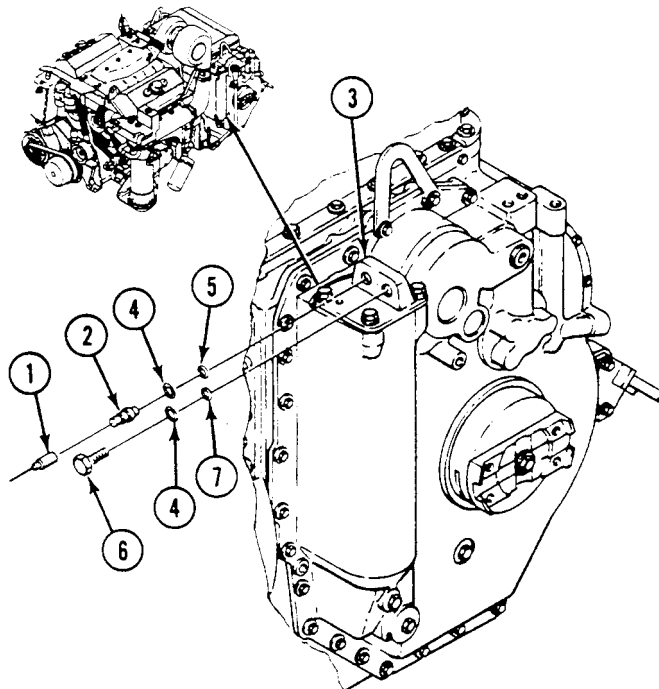

INSTALLATION

1. Install new packing (7), new packing (4), and plug (6) in filter head (3).
2. Install new packing (5), new packing (4), and switch (2) in filter head (3).
3. Connect electrical connector (1) to switch (2) on filter head (3).

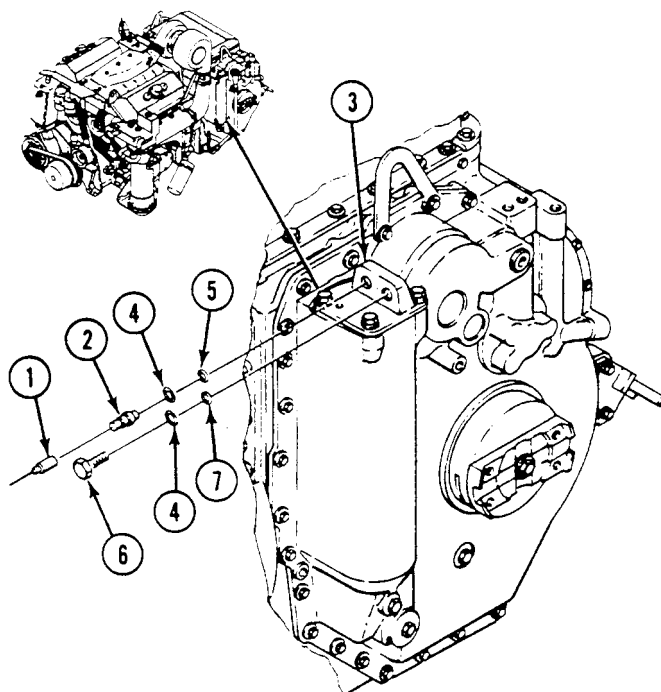
**FOLLOW-THROUGH STEPS**

1. Close power plant access door (see your -10).

END OF TASK

CHAPTER 10

UNIT MAINTENANCE INSTRUCTIONS
FOR TRANSFER AND FINAL DRIVE ASSEMBLIES

WORK PACKAGE INDEX

<u>Title</u>	<u>Sequence No.</u>
REPLACE FINAL DRIVE FILLER TUBE AND DIPSTICK.....	.0402 00
REPLACE FINAL DRIVE.....	.0403 00
REPLACE FINAL DRIVE DIFFERENTIAL OIL SEAL.....	.0404 00

REPLACE FINAL DRIVE FILLER TUBE AND DIPSTICK

0402 00

THIS WORK PACKAGE COVERS:

Removal (page 0402 00-1).
 Installation (page 0402 00-3).

INITIAL SETUP:

Maintenance Level

Unit

Personnel Required

Unit Mechanic

Tools and Special Tools

General Mechanic's Tool Kit (WP 0926 00, Item 65)

References

See your -10

Materials/Parts

Antiseize Compound (WP 0928 00, Item 11)
 Sealing Compound (WP 0928 00, Item 56)
 Preformed packing
 Tablock washer

Equipment Condition

Trim vane lowered (see your -10)
 Power plant front access door open (see your -10)
 Final drive removed (WP 0403 00)

REMOVAL

1. Turn dipstick (1) to the left and remove from oil filler tube (2).
2. Remove screw (3), tablock washer (4), and clamp (5) from final drive (6). Discard tablock washer.

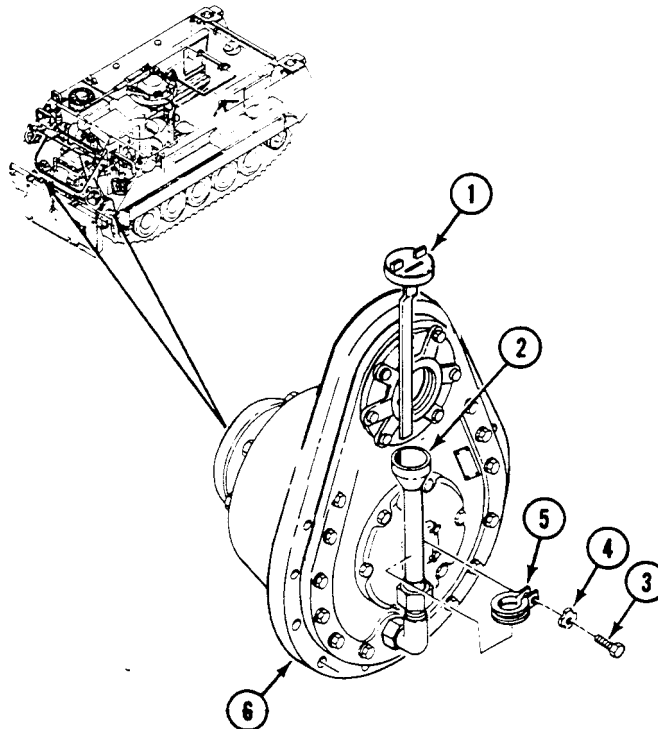

REPLACE FINAL DRIVE FILLER TUBE AND DIPSTICK — Continued

0402 00

3. Remove nut (7) from elbow (8).
4. Remove vent tube (9) from elbow (10).
5. Remove filler tube (2) and vent tube (9) from final drive (6).
6. Remove elbow (10) from final drive (6).
7. Loosen nut (11). Remove elbow (8) and preformed packing (12) from final drive (6). Discard packing.

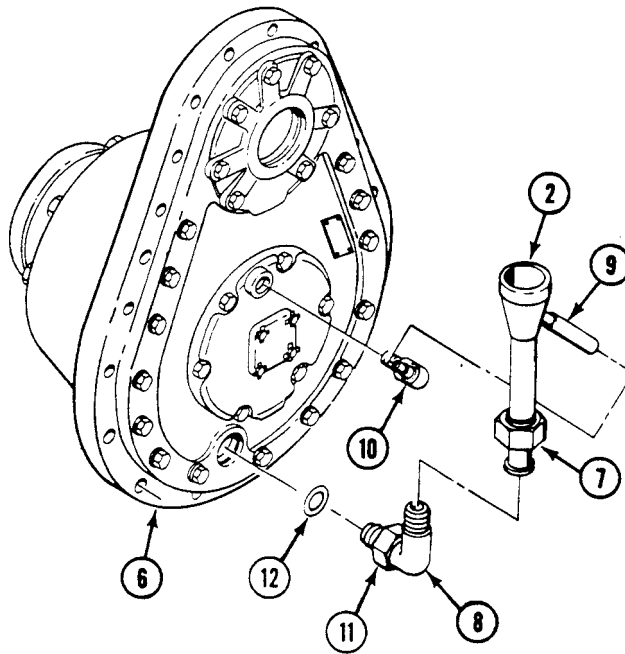

INSTALLATION

1. Install new preformed packing (1) and elbow (2) in final drive (3). Secure with nut (4).
2. Apply a light coat of sealing compound to threads of elbow (5).
3. Install elbow (5) in final drive (3).
4. Install vent tube (6) on elbow (5).
5. Connect filler tube (7) to vent tube (6) and elbow (2). Do not tighten nut (8).

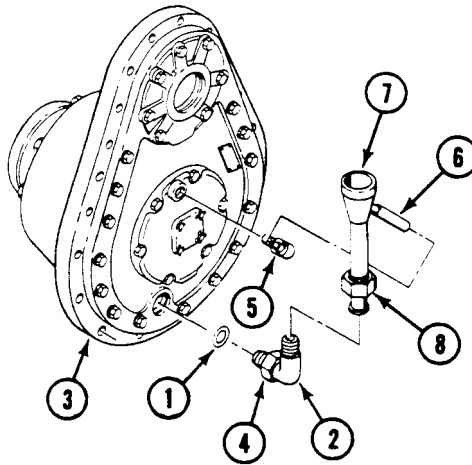

6. Apply a light coat of antiseize compound to threads of screw (9).
7. Secure filler tube (7) to final drive (3) with clamp (10), new tablock washer (11), and screw (9).

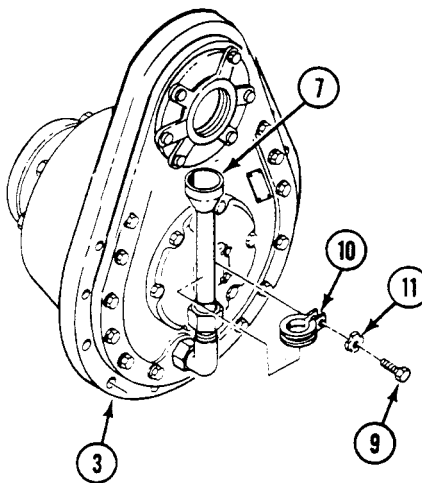

8. Tighten nut (8) to secure filler tube (7) to elbow (2).
9. Install dipstick (12) in filler tube (7) and turn to the right to lock.

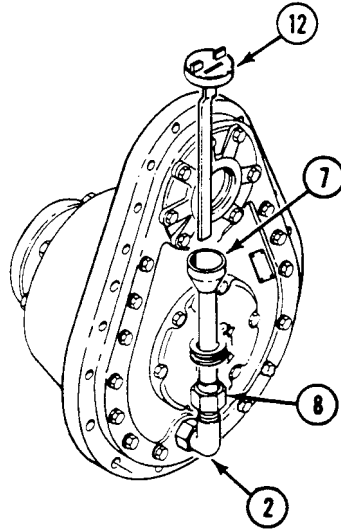
**FOLLOW-THROUGH STEPS**

1. Install final drive (WP 0403 00).
2. Close power plant front access door (see your -10).
3. Raise trim vane (see your -10).

END OF TASK

REPLACE FINAL DRIVE

0403 00

THIS WORK PACKAGE COVERS:

- Removal (page 0403 00-1).
- Cleaning, Inspection, and Repair (page 0403 00-2).
- Installation (page 0403 00-3).

INITIAL SETUP:

Maintenance Level

Unit

Tools and Special Tools

- General Mechanic's Tool Kit (WP 0926 00, Item 65)
- Lifting Bar (WP 0926 00, Item 8)
- Torque Wrench (WP 0926 00, Item 81)

Materials/Parts

- Antiseize compound (WP 0928 00, Item 11)
- Cleaning compound (WP 0928 00, Item 19)

Personnel Required

Unit Mechanic

References

- See your -10
(WP 0155 00)

Equipment Condition

- Engine stopped (see your -10)
- Carrier blocked (see your -10)
- Trim vane lowered (see your -10)
- Power plant front access door
opened (see your -10)
- Final drive yoke removed (WP 0405 00)
- Track shroud removed (WP 0438 00)
- Track removed from drive sprocket (WP 0422 00)
- Track drive sprocket removed from
final drive (WP 0420 00)

REMOVAL

1. If left final drive is to be removed, remove hull front access cover (WP 0449 00). Remove left final drive speedometer cable and adapter (WP 0422 00).

2. Drain final drive (WP 0155 00).

WARNING



The final drive is heavy and can cause back injury if handled improperly. Be sure to use a hoist or a helper to remove final drive.

3. Secure lifting bar (1) to final drive (2) with two sprocket mounting screws (3).
4. Attach suitable lifting device of at least 165 lb (75 kg) capacity to lifting bar (1).
5. Remove 17 screws (4), washers (5), and final drive (2) from hull (6).

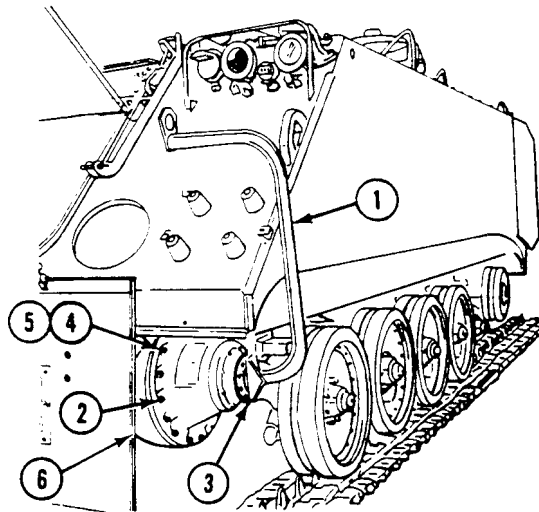

CLEANING

CLEANING, INSPECTION, AND REPAIR

1. Clean final drive and hull mounting surface with dry cleaning solvent.
2. Replace final drive that shows cracks or leaks other than differential oil seal leak. Leaking differential oil seal can be replaced (WP 0404 00).
3. Check mounting surfaces and internal spline for breaks, nicks, deep scratches and burs. Repair minor damage. Replace final drive if damage cannot be repaired.

INSTALLATION

1. Check final drive drain plug for tightness.
2. If left final drive is to be replaced, remove speedometer shaft adapter from old final drive and install it in new final drive (WP 0860 00).
3. Fill final drive with oil (WP 0155 00).
4. Secure lifting bar (1) to final drive (2) with two sprocket mounting screws (3).
5. Attach lifting device of at least 165 lb (75 kg) capacity to lifting bar (1) and position final drive (2) on hull (6).
6. Apply antiseize compound to threads of 17 screws (4).
7. Secure final drive (2) to hull (6) with 17 screws (4) and washers (5). **TIGHTEN SCREWS TO 75-85 LB-FT (102-115 N·m) TORQUE.**
8. Remove two screws (3) and lifting bar (1) from final drive (2).

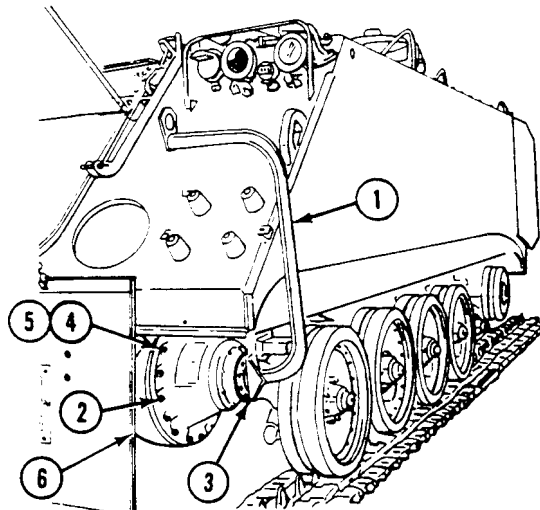
**FOLLOW-THROUGH STEPS**

1. Install final drive yoke (WP 0405 00).
2. Install drive sprocket on final drive (WP 0422 00).
3. Install track on drive sprocket (WP 0422 00).
4. Install track shroud (WP 0438 00).
5. Install speedometer cable on adapter (left final drive only) (WP 0422 00).
6. Install hull front access cover (left final drive only) (WP 0449 00).
7. Close power plant front access door (see your -10).
8. Raise trim vane (see your -10).
9. Remove blocks used to keep carrier from moving (see your -10).
10. Road test carrier (WP 0155 00) to check final drive.

END OF TASK

REPLACE FINAL DRIVE DIFFERENTIAL OIL SEAL

0404 00

THIS WORK PACKAGE COVERS:

Removal (page 0404 00-1).
 Installation (page 0404 00-2).

INITIAL SETUP:

Maintenance Level

Unit

Personnel Required

Unit Mechanic

Tools and Special Tools

General Mechanic's Tool Kit (WP 0926 00, Item 65)
 Torque Wrench (WP 0926 00, Item 81)

References

See your -10

Materials/Parts

Antiseize compound (WP 0928 00, Item 11)
 Sealing compound (WP 0928 00, Item 56)
 Gasket
 Seal
 Lock screw (3)
 Lock screw (4)

Equipment Condition

Carrier blocked (see your -10)
 Trim vane lowered (see your -10)
 Power plant front access door opened (see your -10)
 Drive shaft removed (WP 0405 00)
 Final drive yoke removed (WP 0405 00)
 Hull front access cover removed (left final drive only)
 (WP 0449 00)

REMOVAL

1. Remove seven lock screws (1), washers (2), cover (3), and gasket (4) from final drive (5). Discard gasket and lock screws.
2. Remove seal (6) from cover (3). Discard seal.

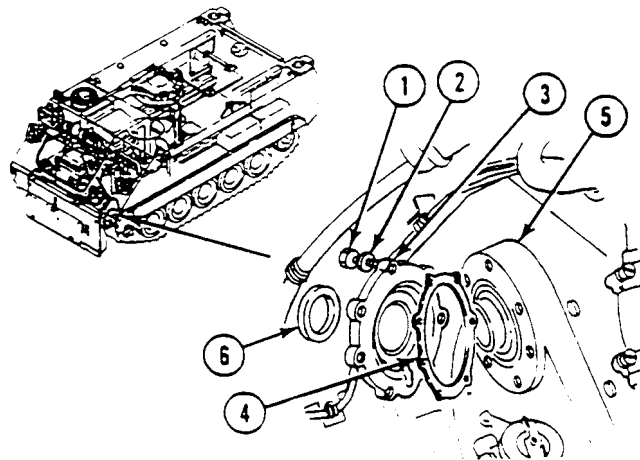

INSTALLATION

1. Apply sealing compound to new seal (6). Install in cover (3) flush with surface of cover.
2. Apply a light coat of antiseize compound to threads of seven new lock screws (1).
3. Install new gasket (4) and cover (3) on final drive (5). Secure with seven new lock screws (1) and washers (2).
TIGHTEN SCREWS TO 21-25 LB-FT (28-34 N·m) TORQUE.

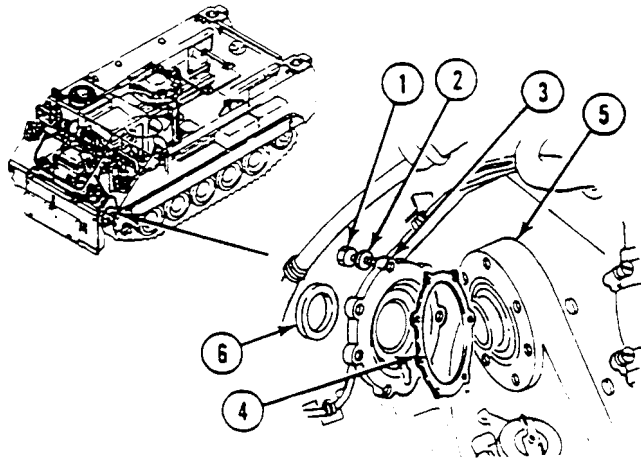
**FOLLOW-THROUGH STEPS**

1. Install final drive yoke (WP 0405 00).
2. Install drive shaft (WP 0405 00).
3. Install hull front access cover (left final drive only) (WP 0449 00).
4. Close power plant front access door (see your -10).
5. Raise trim vane (see your -10).
6. Remove blocks used to keep carrier from moving (see your -10).
7. Road test carrier (WP 0155 00) to check final drive. Check for leaks around seal.

END OF TASK

CHAPTER 11

UNIT MAINTENANCE INSTRUCTIONS
FOR PROPELLER SHAFTS AND UNIVERSAL JOINTS

WORK PACKAGE INDEX

<u>Title</u>	<u>Sequence No.</u>
REPLACE PROPELLER SHAFT AND UNIVERSAL JOINTS.....	0405 00

REPLACE PROPELLER SHAFT AND UNIVERSAL JOINTS

0405 00

THIS WORK PACKAGE COVERS:

Removal (page 0405 00-1.
 Installation (page 0405 00-3.

INITIAL SETUP:

Maintenance Level

Unit

Personnel Required

Unit Mechanic
 Helper (H)

Tools and Special Tools

General Mechanic's Tool Kit (WP 0926 00, Item 65)
 Torque Wrench Adapter (WP 0926 00, Item 4)
 Vise (WP 0926 00, Item 68)
 Torque Wrench (WP 0926 00, Item 85)

References

See your -10

Equipment Condition

Engine stopped (see your -10)
 Carrier blocked (see your -10)
 Trim vane lowered (see your -10)
 Power plant front access door open (see your -10)
 Hull front access cover removed (WP 0449 00)

Materials/Parts

Screw (16)
 Washer (16)

REMOVAL

NOTE

Procedure for replacement of propeller shafts and universal joints are the same for right and left side.

NOTE

Loosen accessible screws only enough to relieve torque. Move carrier to gain access to remaining screws.

REPLACE PROPELLER SHAFT AND UNIVERSAL JOINTS — Continued

0405 00

1. Remove eight screws (1) and washers (2) from universal joints (3) and slide yoke (4) into final drive (5). Discard screws and washers.
2. Remove propeller shaft (6) with universal joints (3) from carrier.
3. Position propeller shaft (6) in vise. Remove eight screws (7) and washers (8) from universal joints (3) and shaft. Discard screws and washers.
4. Remove yoke (4) from final drive (5).

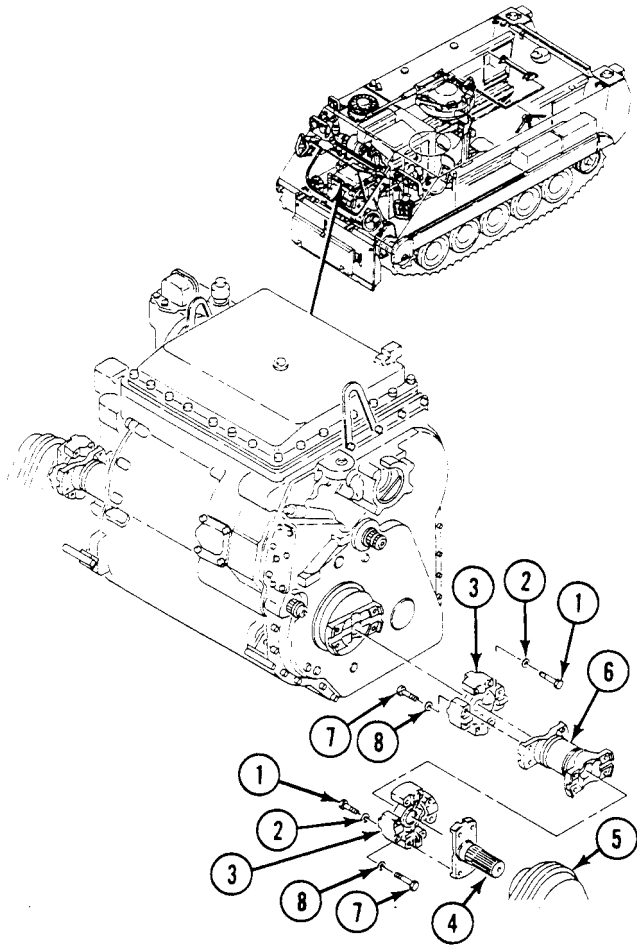

INSTALLATION

NOTE

After installation of one propeller shaft, transmission will not rotate. A helper is required (with tanker bar) to move carrier to align holes of universal joint with yoke for installation of propeller shaft on the other side.

NOTE

If not replacing permanently lubricated universal joints, install two lube fittings in each universal joint.

NOTE

Screws and washers must be clean, dry, and free of lubricant and paint. Washers must be 5/32 inch (4 mm) hardened flat steel only.

1. Install yoke (1) in final drive (2).

NOTE

When using torque wrench with torque wrench adapter, torque value must be corrected. See (WP 0155 00) for procedure for converting torque value.

2. Position propeller shaft (3) in vise and install universal joints (4) with eight new screws (5) and new washers (6). TIGHTEN SCREWS TO 86-94 LB-FT (117-127 N·m) TORQUE. LOOSEN SCREWS, THEN TIGHTEN AGAIN TO 86-94 LB-FT (117-127 N·m) TORQUE.
3. Position propeller shaft (3) with universal joints and secure to transmission and final drive (2) with eight new screws (7) and new washers (8). TIGHTEN SCREWS TO 86-94 LB-FT (117-127 N·m) TORQUE. LOOSEN SCREWS, THEN TIGHTEN AGAIN TO 86-94 LB-FT (117-127 N·m) TORQUE.

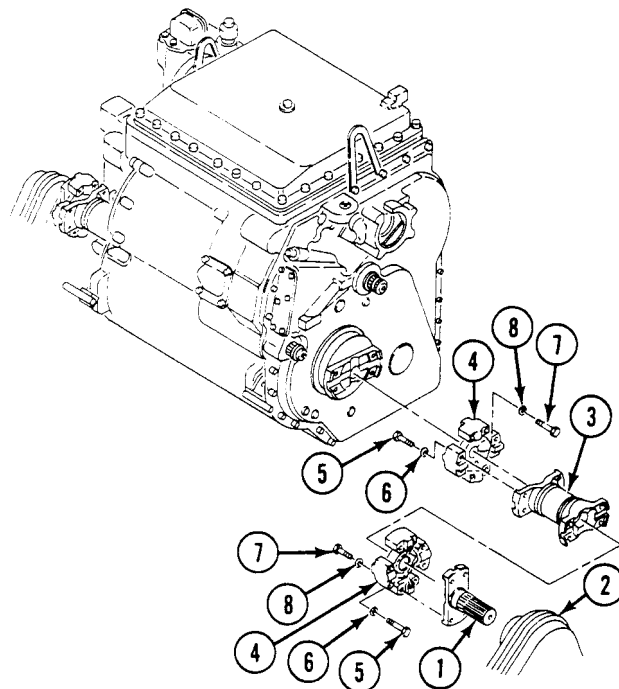

NOTE

Perform Step 4 if permanently lubricated universal joints have not been installed.

4. Lubricate universal joints (WP 0155 00).

FOLLOW-THROUGH STEPS

1. Install hull front access cover (WP 0449 00).
2. Close power plant front access door (see your -10).
3. Raise trim vane (see your -10).

END OF TASK

CHAPTER 12
UNIT MAINTENANCE INSTRUCTIONS
FOR BRAKES

WORK PACKAGE INDEX

<u>Title</u>	<u>Sequence No.</u>
CHECK TRANSMISSION BRAKE ADJUSTMENT.....	.0406 00
ADJUST SERVICE BRAKE CONTROL LINKAGE.....	.0407 00
ADJUST PARKING BRAKE0408 00
REPLACE UPPER AND LOWER SERVICE BRAKE PEDAL.....	.0409 00
REPLACE SERVICE BRAKE CONTROL LINKAGE0410 00
REPLACE PARKING BRAKE CONTROL CABLE ASSEMBLY.....	.0411 00
REPLACE PARKING BRAKE CONTROL LEVER ASSEMBLY0412 00

CHECK TRANSMISSION BRAKE ADJUSTMENT

0406 00

THIS WORK PACKAGE COVERS:

Check brake adjustment (page 0406 00-1).

INITIAL SETUP:

Maintenance Level

Unit

References

See your -10

Tools and Special Tools

General Mechanic's Tool Kit (WP 0926 00, Item 65)

Torque Wrench (WP 0926 00, Item 85)

Equipment Condition

Engine stopped (see your -10)

Carrier blocked (see your -10)

Trim vane lowered (see your -10)

Power plant front access door opened (see your -10)

Hull front access cover removed (WP 0449 00)

Parking brake released (see your -10)

Personnel Required

Unit Mechanic

Helper (H)

INSPECTION OF INSTALLED ITEMS

CHECK BRAKE ADJUSTMENT

1. (H) Start engine and allow to warm up (see your -10).
2. Watch brake shaft indicators (1) and (2) through power plant front access hole (3).

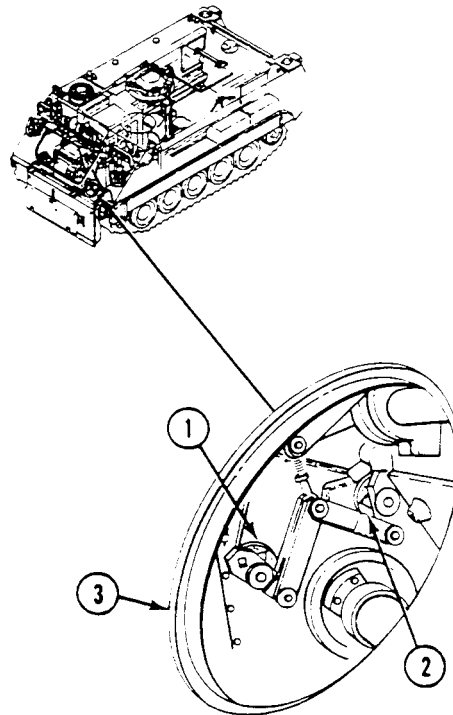

3. (H) Apply 104 lb-ft (141 N.m) torque to brake shaft nut (4).

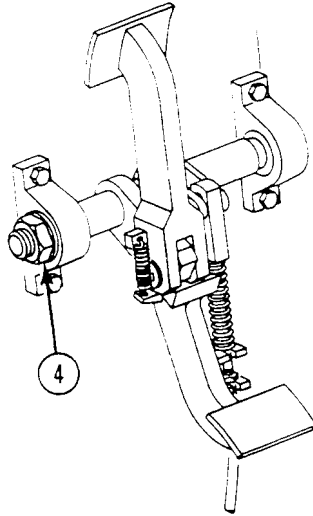

4. If transmission is not in the carrier or if the linkage is not connected to the transmission, apply 40 lb-ft (54 N.m) torque to arms (5) and (6).

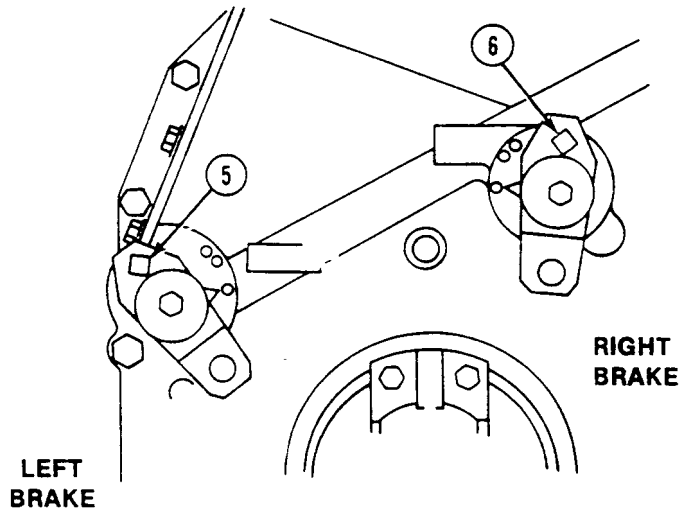

5. Note position of indicators (1) and (2). If indicators stop before APPLY mark (3), check brake linkage adjustment and adjust brakes (WP 0394 00).

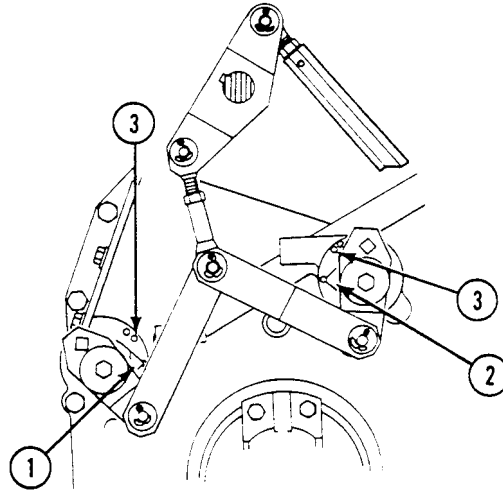

6. If indicators (1) and (2) indicate or go past ADJUST mark (4), adjust brakes (WP 0394 00).

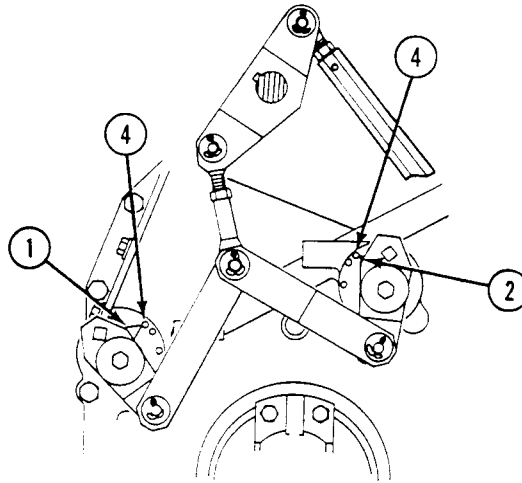

FOLLOW-THROUGH STEPS

1. Apply parking brake (see your -10).
2. Install hull front access cover (WP 0449 00).
3. Close power plant front access door (see your -10).
4. Raise trim vane (see your -10).

END OF TASK

ADJUST SERVICE BRAKE CONTROL LINKAGE

0407 00

THIS WORK PACKAGE COVERS:

Adjustment (page 0407 00-1).

INITIAL SETUP:

Maintenance Level

Unit

References

See your -10

Tools and Special Tools

General Mechanic's Tool Kit (WP 0926 00, Item 65)

Equipment Condition

- Engine stopped (see your -10)
- Carrier blocked (see your -10)
- Trim vane lowered (see your -10)
- Power plant front access door opened (see your -10)
- Driver's power plant access panel removed (see your -10)
- Hull front access cover removed (WP 0449 00)
- Transmission brake adjustment checked (WP 0406 00)

Materials/Parts

Cotter pin

Personnel Required

Unit Mechanic
Helper (H)

ADJUSTMENT

1. Remove cotter pin (1), two washers (2), clevis pin (3), and linkage rod (4) from cross-shaft link (5). Discard cotter pin.

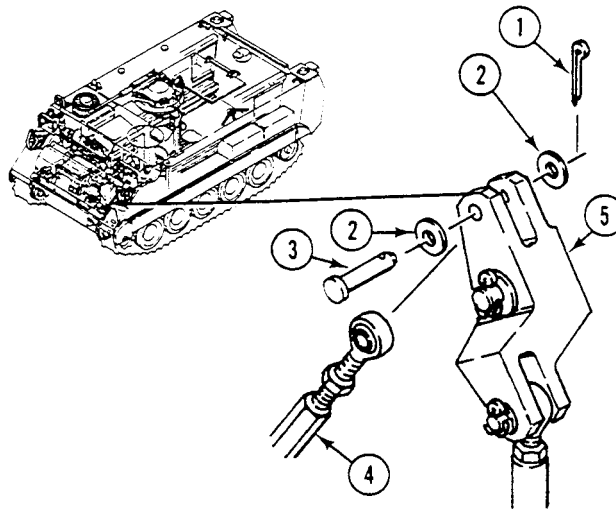

2. (H) Hold lower brake pedal (6) in OFF position, 7-11/16 to 7-3/16 inches (19.5 to 18.3 cm) above driver's floor plate (7).

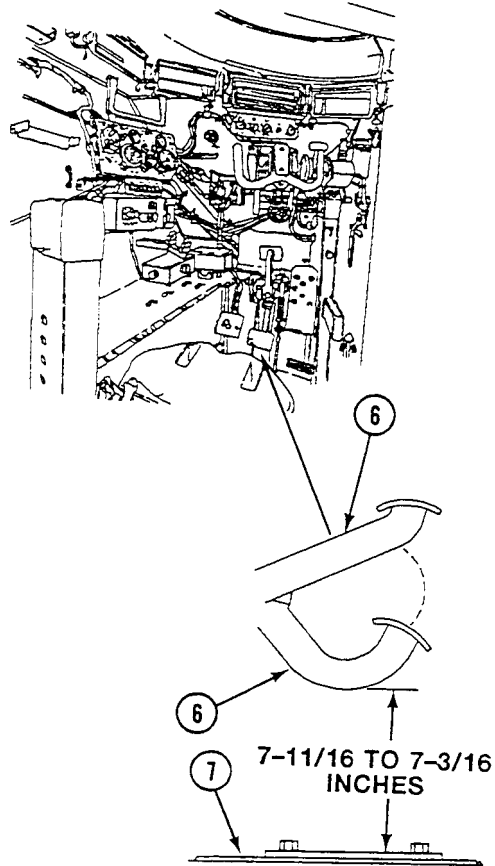

3. Move cross-shaft link (1) until left and right hand brake apply shaft indicators (2) and (3) point to lowest marks on transmission casing (4) and (5).

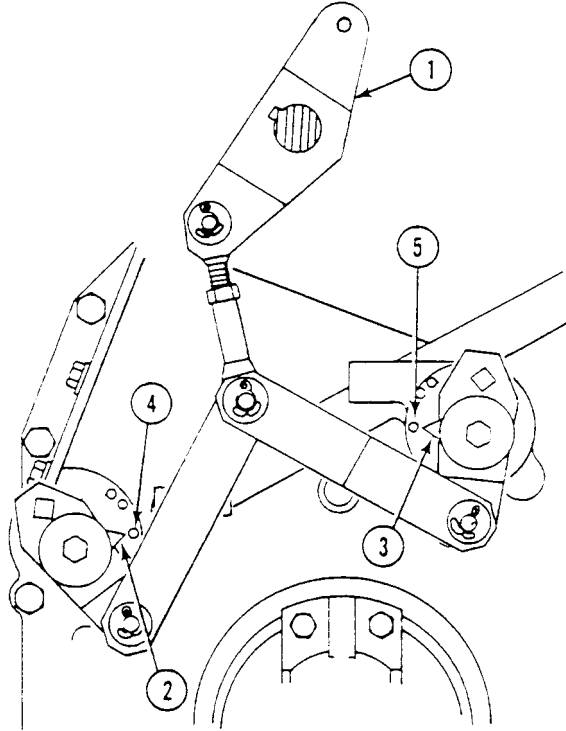

4. Loosen jam nut (6) on linkage rod (7). Install rod on cross-shaft link (1).
5. Adjust length of linkage rod (7) by turning rod end bearing (8) until clevis pin (9) inserts freely into bearing and cross-shaft link (1). Tighten jam nut (6).

WARNING

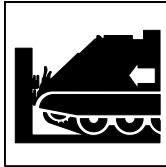

**Failure of control linkage can cause carrier to crash. Crash could kill or injure personnel.
Install NEW cotter pin.**

6. Secure linkage rod end bearing (8) to cross-shaft link (1) with two washers (10), clevis pin (9), and new cotter pin (11).

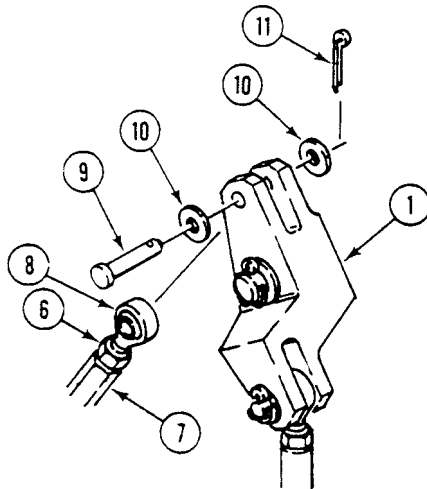

FOLLOW-THROUGH STEPS

1. Install hull front access cover (WP 0449 00).
2. Install driver's power plant access panel (see your -10).
3. Close power plant front access door (see your -10).
4. Raise trim vane (see your -10).

END OF TASK

ADJUST PARKING BRAKE

0408 00

THIS WORK PACKAGE COVERS:

Adjustment (page 0408 00-1).

INITIAL SETUP:

Maintenance Level

Unit

Personnel Required

Unit Mechanic

Tools and Special Tools

General Mechanic's Tool Kit (WP 0926 00, Item 65)

References

See your -10

Materials/Parts

Cotter pin

Equipment Condition

Engine stopped (see your -10)

Carrier blocked (see your -10)

ADJUSTMENT

1. Check for 3/4 inch (1.9 cm) minimum thread engagement of cable (1) and stop (2). If you find 3/4 inch (1.9 cm) minimum thread engagement, go to Step 8 below. If not, do Steps 1 - 9 below.

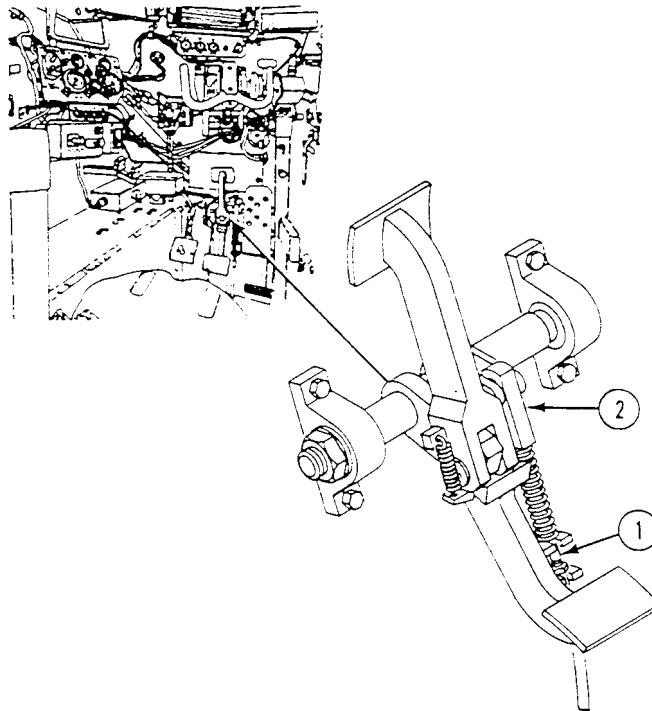

2. Position parking lever (3) in full off position by pushing lever handle down.
3. Turn brake lever adjustment knob (4) on end of lever (3) to the left to allow full slack in control assembly cable (5).

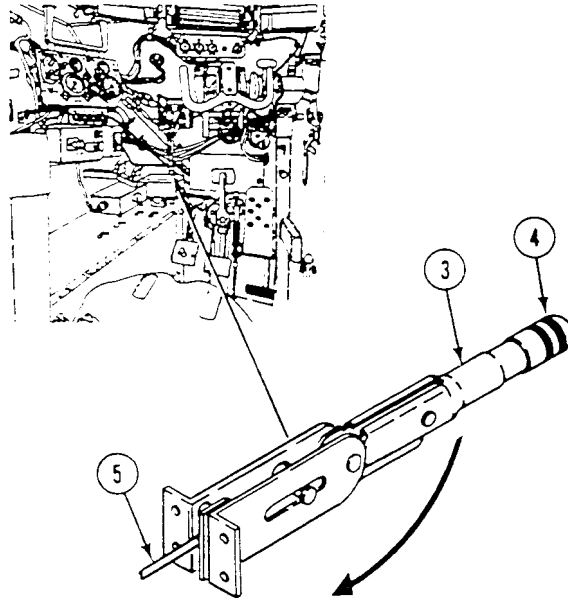

4. Position brake lower pedal (6) in full off position, 7-11/16 to 7-3/16 inches (19.5 to 18.3 cm) above the driver's floor plate.

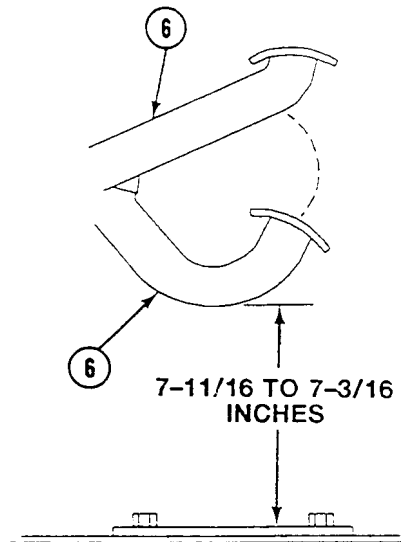

5. Remove cotter pin (1), two washers (2), and clevis pin (3) that connect control assembly cable stop (4) to lever link (5). Disconnect cable stop from link. Discard cotter pin.

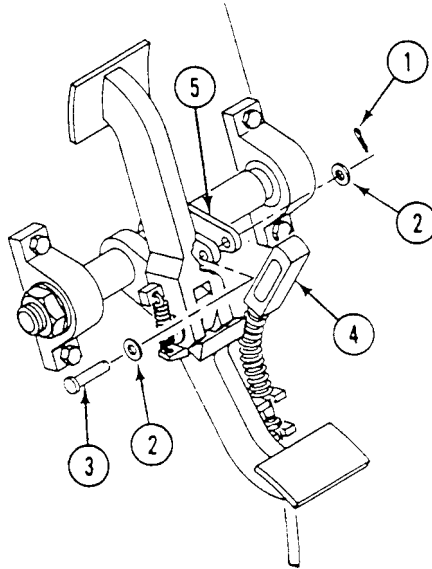

6. Loosen jam nut (6). Allow 3/4 inch (1.9 cm) minimum thread engagement of cable stop (7) on cable end (8). Tighten jam nut against cable stop.
7. Connect cable stop (7) to lever link (9). Secure with clevis pin (10), flat washer (11), and new cotter pin (12).
8. Adjust control assembly cable (13) in bracket (14) by turning two jam nuts (15) until end of cable stop slot (7) is against clevis pin (10) (installed in Step 7) or as close as thread adjustment allows. Tighten both jam nuts.

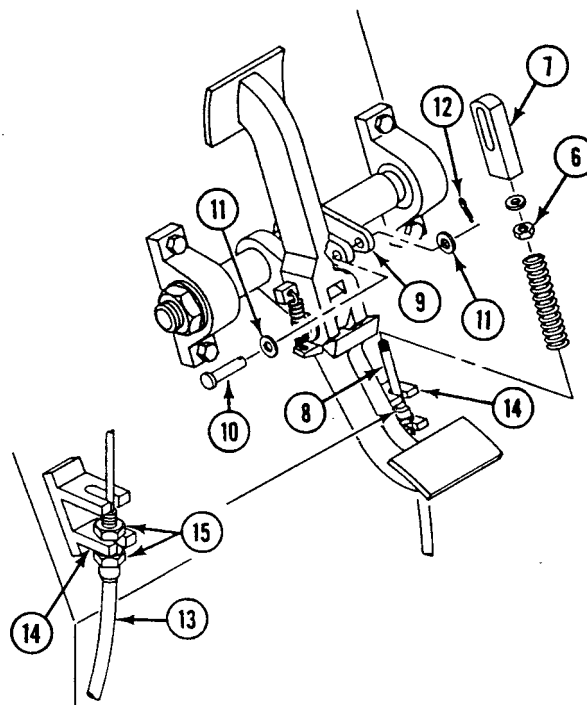

9. Turn brake lever adjustment knob (16) to the right to bring cable stop against clevis pin.

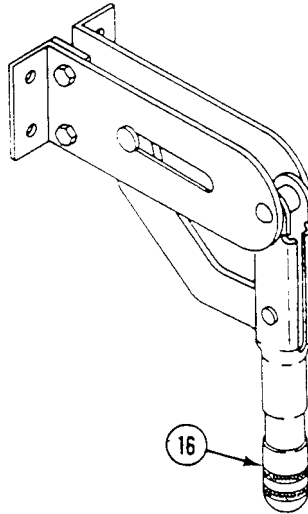
**FOLLOW-THROUGH STEPS**

1. Apply parking brake (see your -10).

END OF TASK

REPLACE UPPER AND LOWER SERVICE BRAKE PEDAL

0409 00

THIS WORK PACKAGE COVERS:

- Removal (page 0409 00-1).
- Installation (page 0409 00-6).

INITIAL SETUP:

Maintenance Level

Unit

Personnel Required

Unit Mechanic
Helper (H)

Tools and Special Tools

- General Mechanic's Tool Kit (WP 0926 00, Item 65)
- Lubricating Gun (WP 0926 00, Item 29)

References

See your -10

Materials/Parts

- Cotter pin (3)
- Cotter pin
- Grommet
- Key
- Locknut
- Lockwasher (4)
- Mount bearing (2)

Equipment Condition

- Engine stopped (see your -10)
- Carrier blocked (see your -10)
- Trim vane lowered (see your -10)
- Power plant front access door opened (see your -10)
- Driver's power plant access panel removed (see your -10)
- Hull front access cover removed (WP 0449 00)

REMOVAL

1. Pull upper brake pedal (1) to upper position. Remove spring (2) that connects both upper and lower brake pedals (1) and (3).

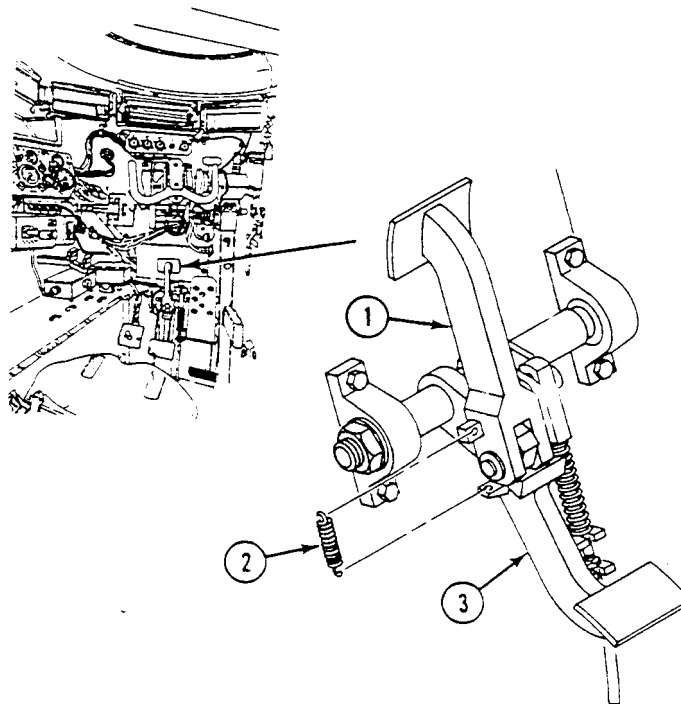

REPLACE UPPER AND LOWER SERVICE BRAKE PEDAL — Continued**0409 00**

2. Remove cotter pin (4), two washers (5), and clevis pin (6) from upper and lower brake pedals (1) and (3). Remove upper pedal from lower pedal. Discard cotter pin.
3. Remove cotter pin (7), two washers (8), clevis pin (9), and cable stop (10) from lower brake pedal lever (11). Discard cotter pin.

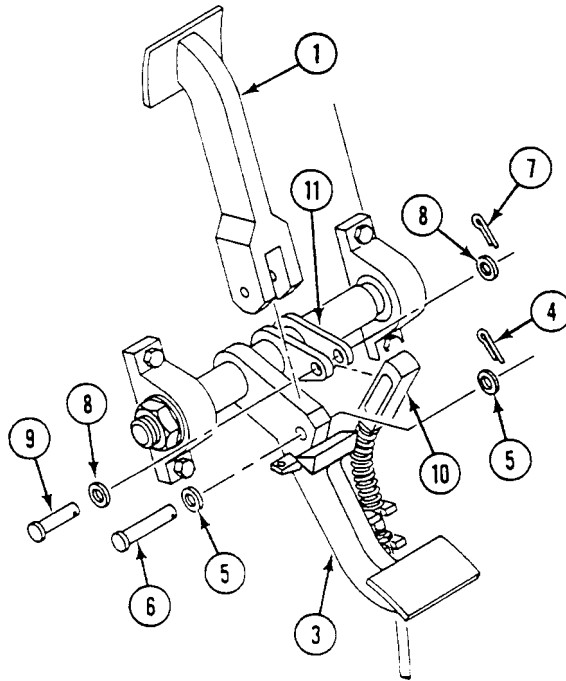

REPLACE UPPER AND LOWER SERVICE BRAKE PEDAL — Continued

0409 00

4. Disconnect starter cannon plug (1) from power plant compartment bulkhead (2).
5. Remove release spring (3) from link (4) and power plant compartment bulkhead (5).
6. Remove cotter pin (6), two washers (7), clevis pin (8), and linkage rod (9) from link (4). Discard cotter pin.

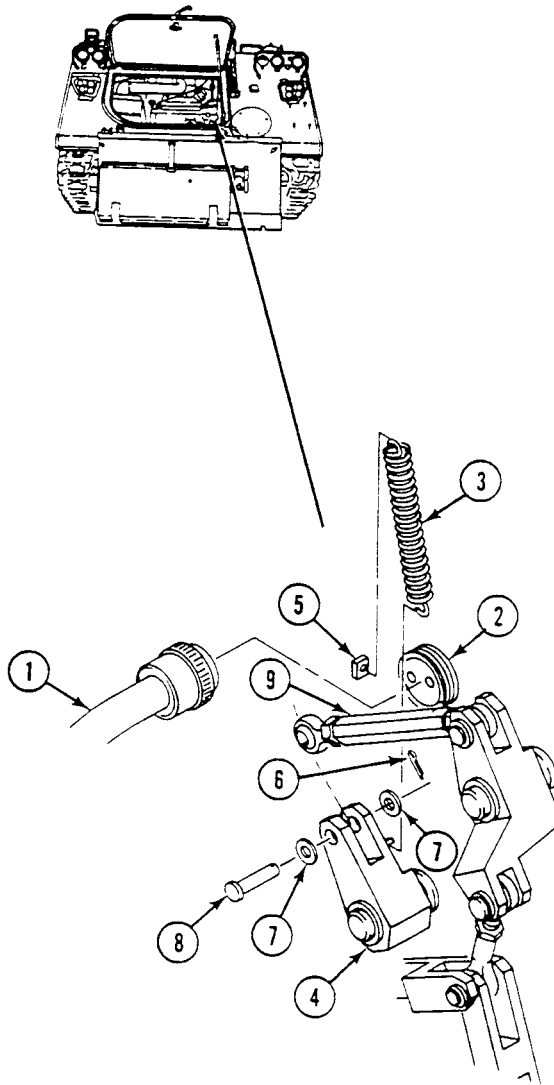

7. Remove cotter pin (10) and washer (11) from link (4) and shaft (12). Slide link as far off shaft as possible. Discard cotter pin.

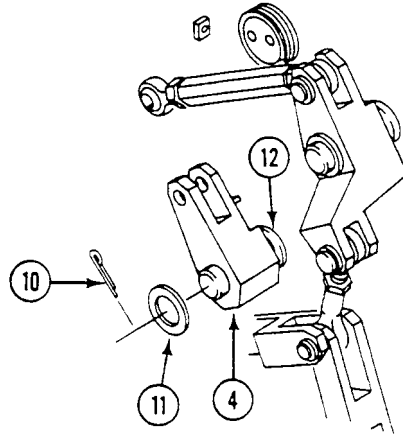

8. Remove four screws (13), washers (14), and lockwashers (15) from two mount bearings (16). Discard lockwashers.
9. Remove shaft with attached bearings (16) from driver's compartment. Have helper assist to catch link (4) in power plant front access hole. Remove grommet (17) from driver's compartment bulkhead. Discard grommet. Remove shaft assembly from carrier.

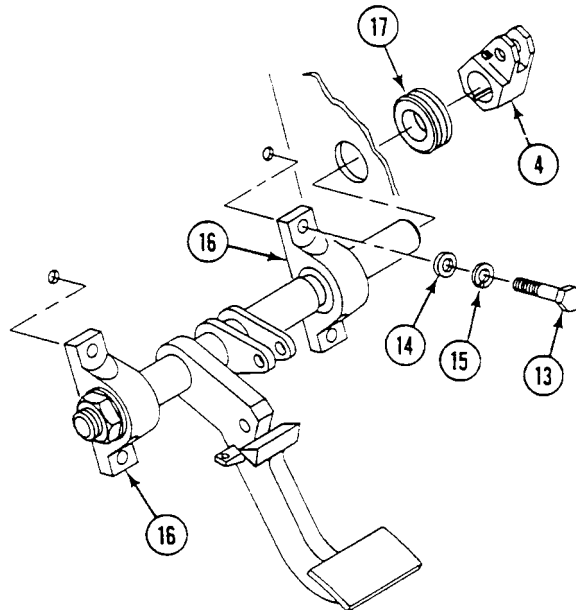

REPLACE UPPER AND LOWER SERVICE BRAKE PEDAL — Continued

0409 00

10. Remove key (1) from shaft (2). Discard key.
11. Remove locknut (3) and washer (4) from shaft (2). Discard locknut.
12. Slide attached mount bearings (5) off shaft (2). Discard bearings.

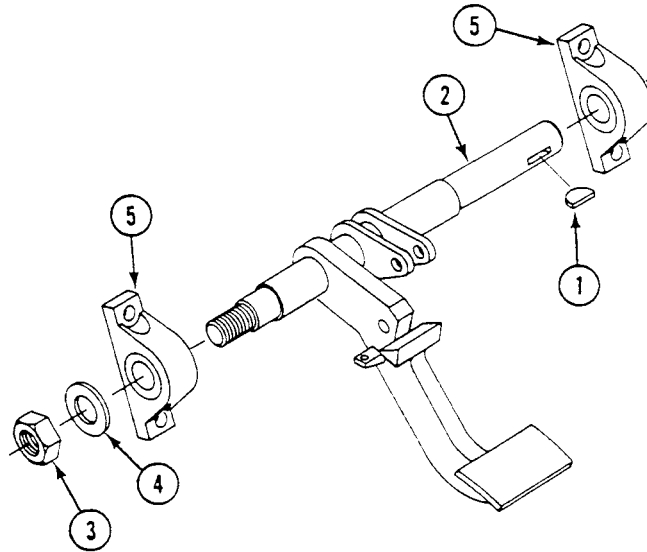

INSTALLATION

1. Grease two new mount bearings (5). See (WP 0155 00).
2. Install two mount bearings (5) on shaft (2).

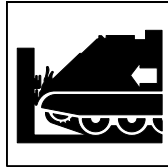
WARNING

**Failure of control linkage can cause carrier to crash. Crash could kill or injure personnel.
Install NEW cotter pins, locknuts, and lock washers.**

3. Install new locknut (3) and washer (4) on left side of shaft (2).

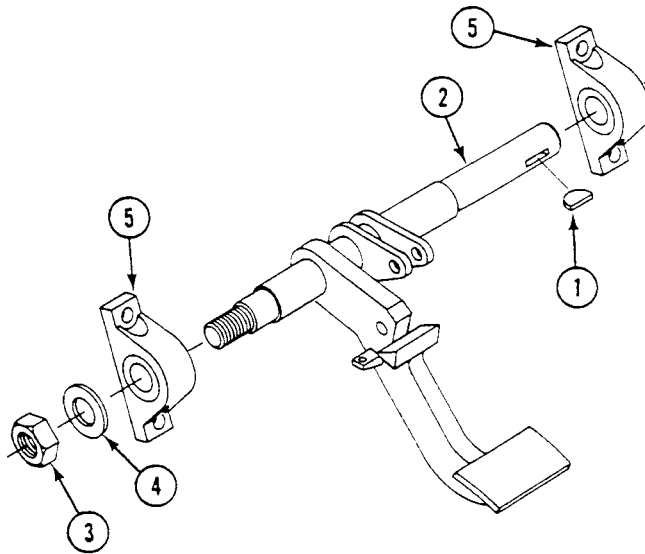

4. Slide shaft (2) into driver's compartment bulkhead. Install new grommet (6) on shaft. Install grommet in bulkhead.
5. Install new key (1) on shaft (2).
6. (H) Install link (7) and washer (8) on shaft (2).
7. Install two mount bearings (5) on driver's compartment floor. Secure with four screws (9), washers (10), and new lockwashers (11).
8. (H) Secure link (7) to shaft (2) with new cotter pin (12).

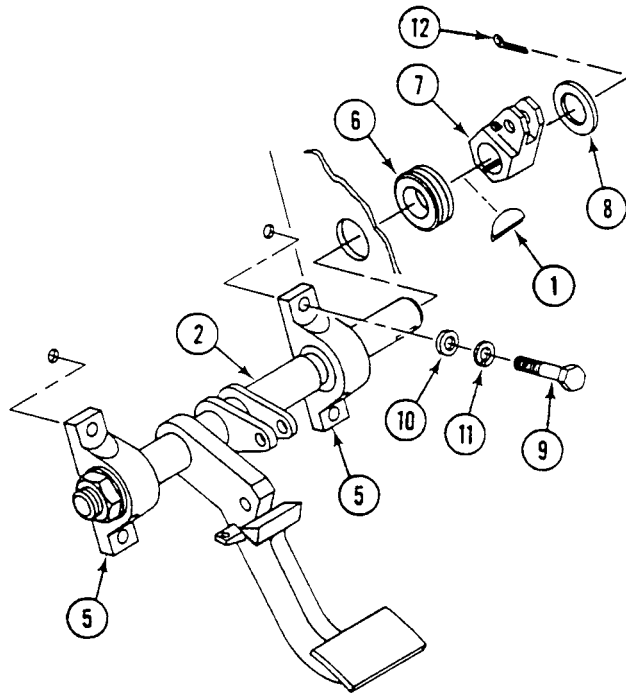

9. Install linkage rod (1) on cross-shaft link (2). Secure with new cotter pin (3), two washers (4), and clevis pin (5).
10. Install release spring (6) on link (2) and power plant bulkhead (7).
11. Install starter cannon plug (8) on power plant bulkhead (9).

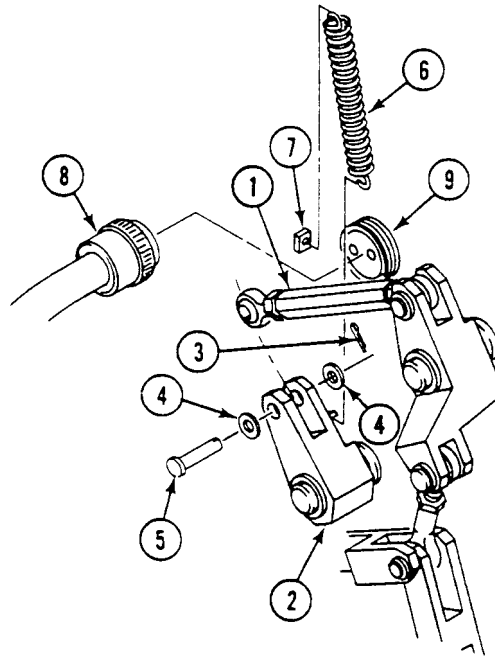

12. Install cable stop (10) on lower brake pedal lever (11) in driver's compartment. Secure with new cotter pin (12), two washers (13), and clevis pin (14).
13. Install upper brake pedal (15) on lower brake pedal (16). Secure with new cotter pin (17), two washers (18), and clevis pin (19).

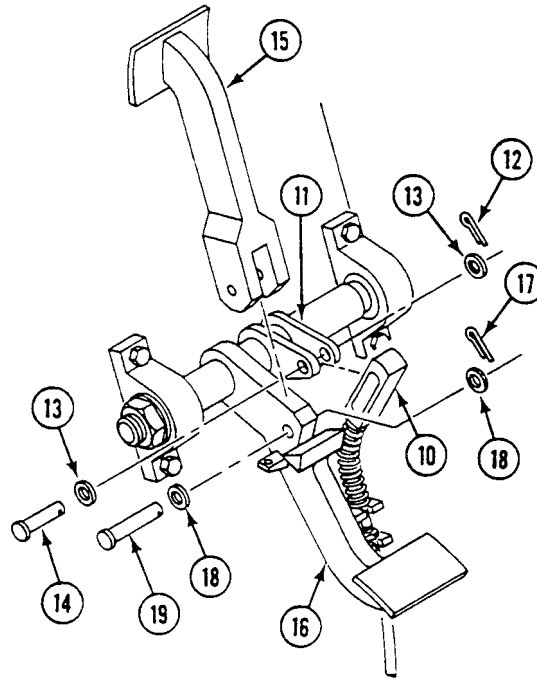

14. Pull upper brake pedal (15) to upper position. Install spring (20) on upper and lower brake pedals (15) and (16).

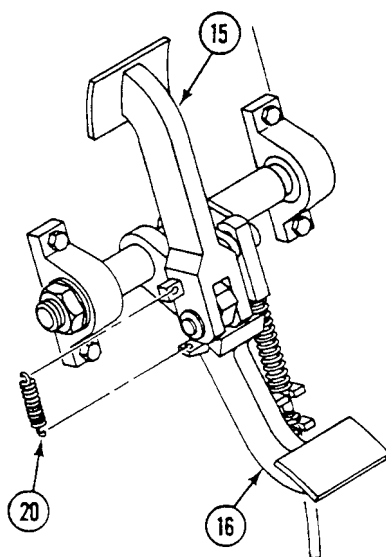

FOLLOW-THROUGH STEPS

1. Adjust service brake control linkage (WP 0407 00).
2. Install hull front access cover (WP 0449 00).
3. Install driver's power plant access panel (see your -10).
4. Close power plant front access door (see your -10).
5. Raise trim vane (see your -10).

END OF TASK

REPLACE SERVICE BRAKE CONTROL LINKAGE

0410 00

THIS WORK PACKAGE COVERS:

Removal (page 0410 00-2).
 Installation (page 0410 00-7).

INITIAL SETUP:

Maintenance Level

Unit

Personnel Required

Unit Mechanic

Helper (H)

Tools and Special Tools

General Mechanic's Tool Kit (WP 0926 00, Item 65)
 Crowfoot Attachment (WP 0926 00, Item 15)
 Vise (WP 0926 00, Item 68)
 Socket Wrench Set (WP 0926 00, Item 72)
 Torque Wrench (WP 0926 00, Item 85)

References

See your -10

Materials/Parts

Cotter pin
 Cotter pin (6)
 Key
 Locknut
 Lockwasher (2)

Equipment Condition

Engine stopped (see your -10)
 Carrier blocked (see your -10)
 Trim vane lowered (see your -10)
 Power plant front access door opened (see your -10)
 Hull front access cover removed (WP 0449 00)

REMOVAL

1. Remove two cotter pins (1), four washers (2), two clevis pins (3), and linkage rod (4) from cross-shaft link (5) and link (6). Discard two cotter pins.

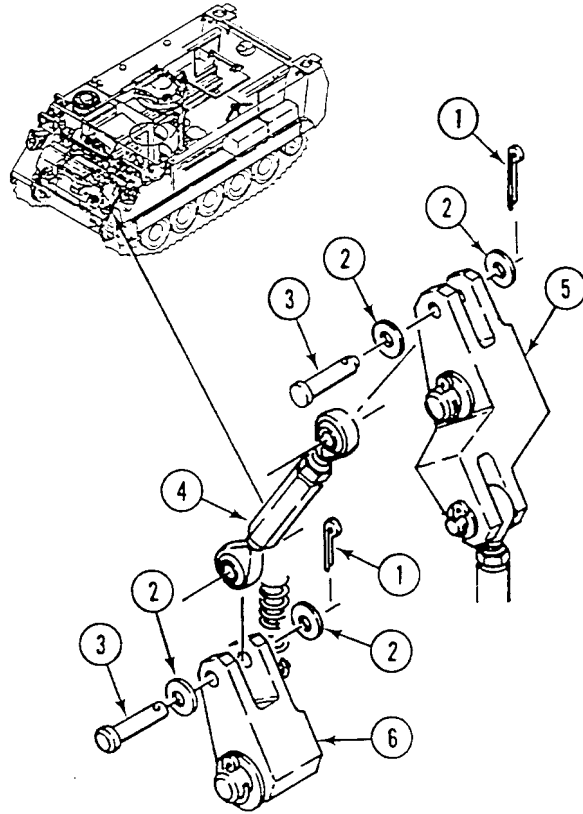

REPLACE SERVICE BRAKE CONTROL LINKAGE — Continued

0410 00

2. Remove screw (1), washer (2), and lockwasher (3) from brake arm (4) and left hand brake apply shaft (5). Discard lockwasher.
3. Remove screw (6), washer (7), and lockwasher (8) from brake arm (9) and right hand brake apply shaft (10). Discard lockwasher.

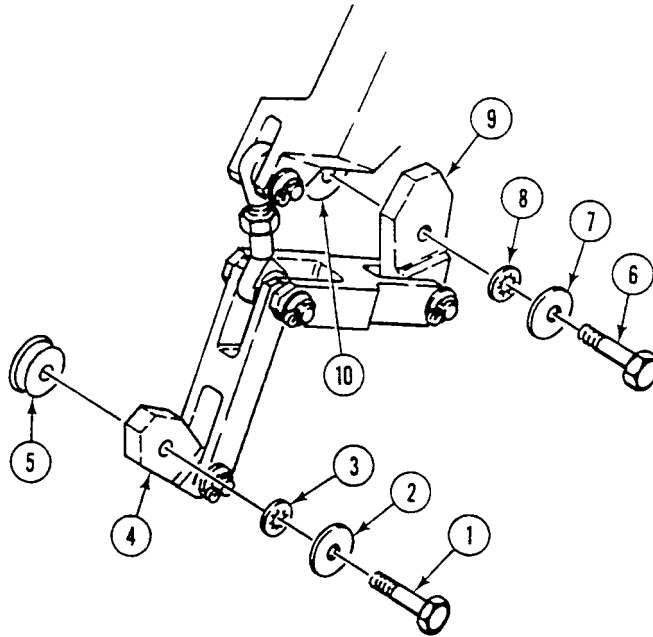

4. Remove clevis pin (11), cotter pin (12), two washers (13), and rod bearing (14) from cross-shaft link (15). Discard cotter pin.

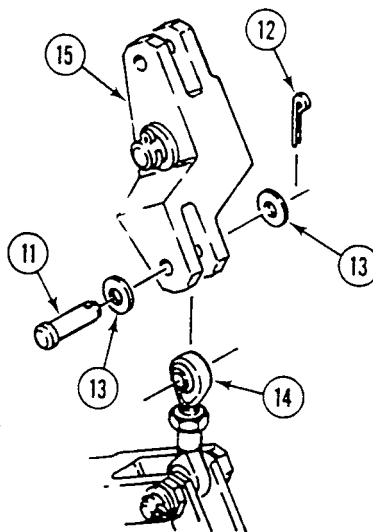

5. Remove hand brake arm and link assembly (16) from carrier.

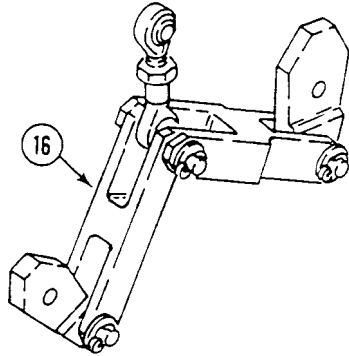

6. Remove cotter pin (17), two washers (18), clevis pin (19), and left hand brake arm (4) from link (20). Discard cotter pin.
7. Remove cotter pin (21), two washers (22), clevis pin (23), and right hand brake arm (9) from link (24). Discard cotter pin.

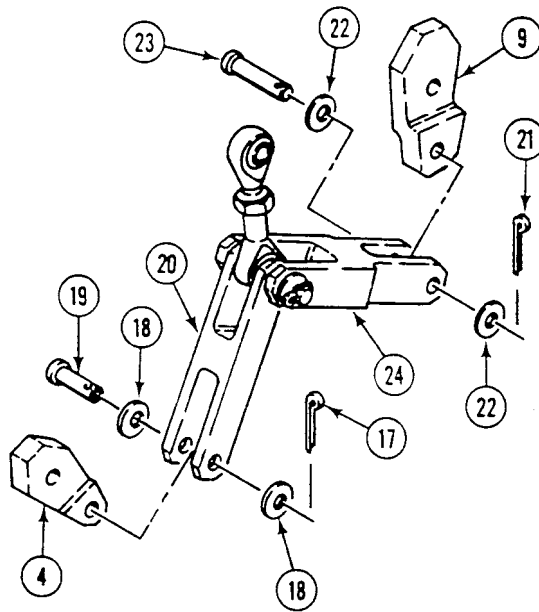

8. Remove cotter pin (1), two washers (2), clevis pin (3), and two links (4)(5) from rod (6). Discard cotter pin.

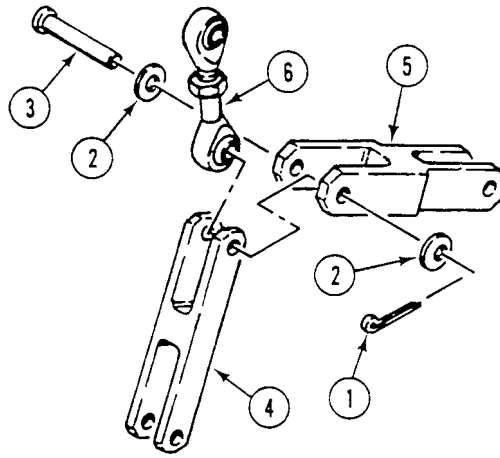

9. Remove four screws (7) and washers (8) from bearing unit and driver's compartment bulkhead. Remove shaft (9), journal bearing (10), and link (11) from hull. Have helper assist.

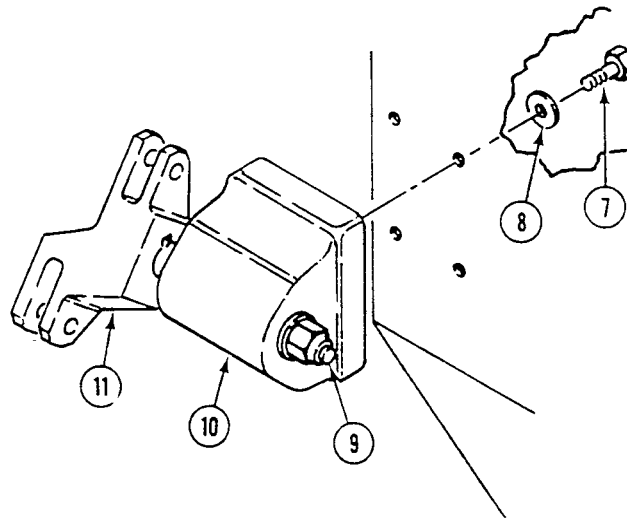

CAUTION

Take care not to damage parts when using vise.

10. Place link (11) in vise. Remove locknut (12) and washer (13) from shaft (9). Discard locknut.

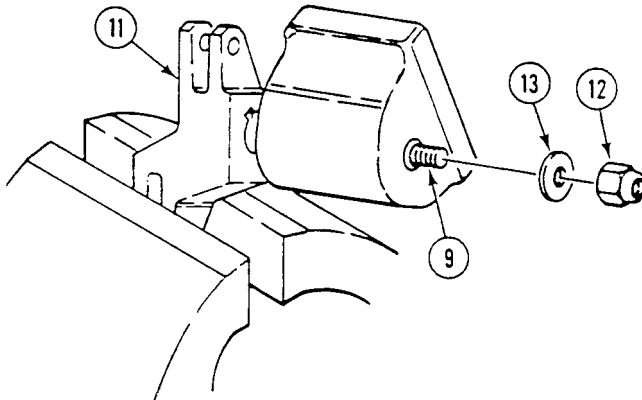

11. Take link (11) out of vise. Remove washer (14) and cotter pin (15) from shaft (9). Discard cotter pin.
12. Remove link (11) from shaft (9).
13. Remove key (16) from shaft (9). Discard key.
14. Remove journal bearing (10) from shaft (9).

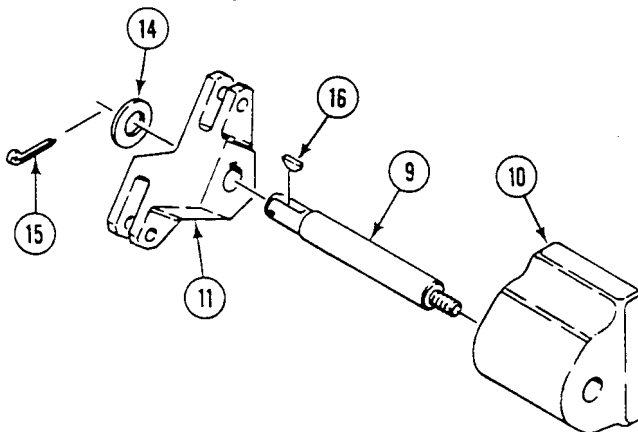

INSTALLATION

1. Install journal bearing (1) on shaft (2).
2. Install new key (3) in shaft (2).

WARNING

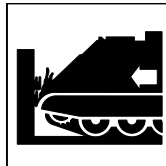

Failure of control linkage can cause carrier to crash. Crash could kill or injure personnel. Install new cotter pins and key.

3. Install link (4) on shaft (2). Secure with washer (5) and new cotter pin (6).

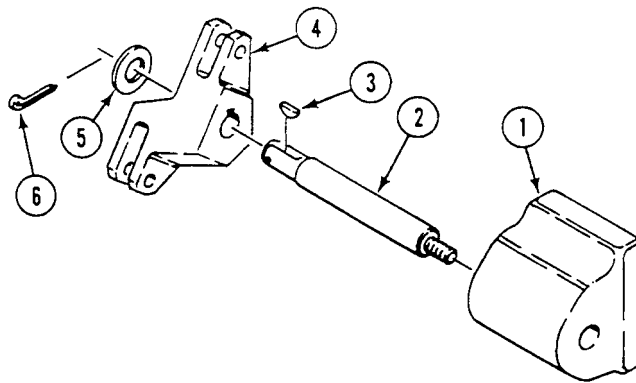

CAUTION

Take care not to damage parts when using vise.

4. Put link (4) in vise. Install washer (7) and new locknut (8) on right side of shaft (2).

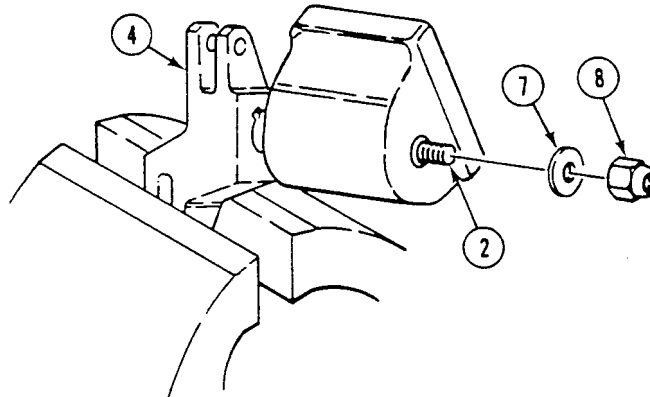

5. Install journal bearing (1) on hull. Secure with four screws (9), and washers (10). Have helper assist.

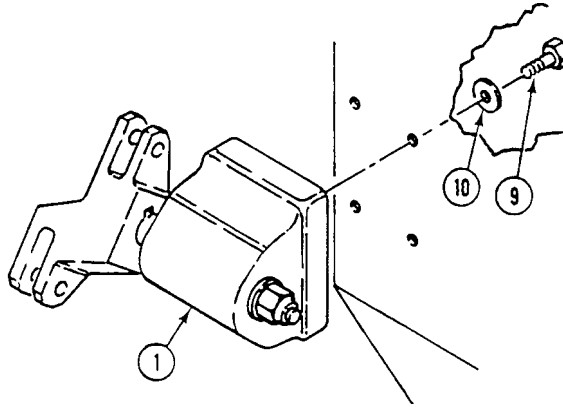

6. Install two links (11)(12) on rod (13). Secure with new cotter pin (14), two washers (15), and clevis pin (16).

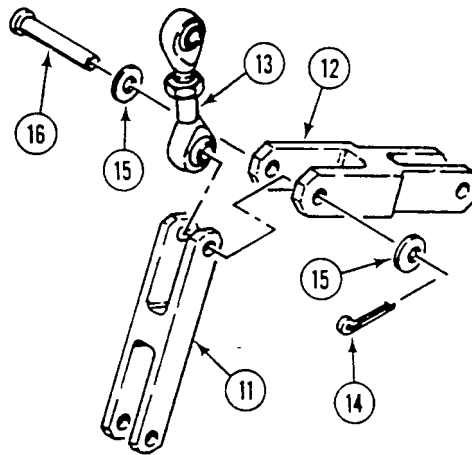

REPLACE SERVICE BRAKE CONTROL LINKAGE — Continued

0410 00

7. Install right hand brake arm (1) on link (2). Secure with new cotter pin (3), two washers (4), and clevis pin (5).
8. Install left hand brake arm (6) on link (7). Secure with new cotter pin (8), two washers (9), and clevis pin (10).

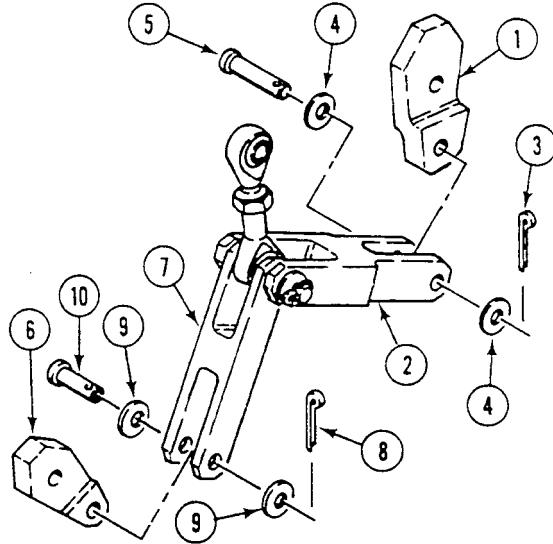

9. Install rod bearing (11) on cross-shaft link (12). Secure with clevis pin (13), new cotter pin (14), and two washers (15).

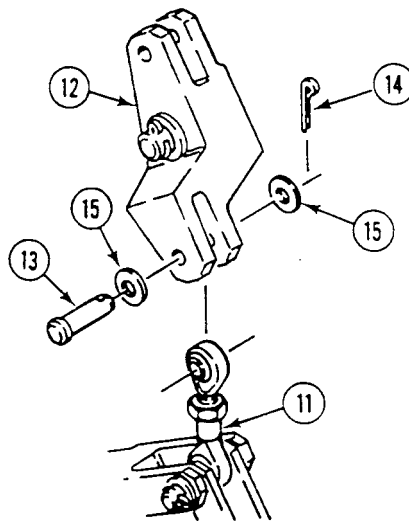

REPLACE SERVICE BRAKE CONTROL LINKAGE — Continued

0410 00

10. Install brake arm (1) on right hand apply shaft (16). Secure with screw (17), washer (18), and new lockwasher (19).
TIGHTEN SCREW TO 25-27 LB-FT (34-37 N·m) TORQUE.
11. Install brake arm (6) on left hand apply shaft (20). Secure with screw (21), washer (22), and new lockwasher (23).
TIGHTEN SCREW TO 25-27 LB-FT (34-37 N·m) TORQUE.

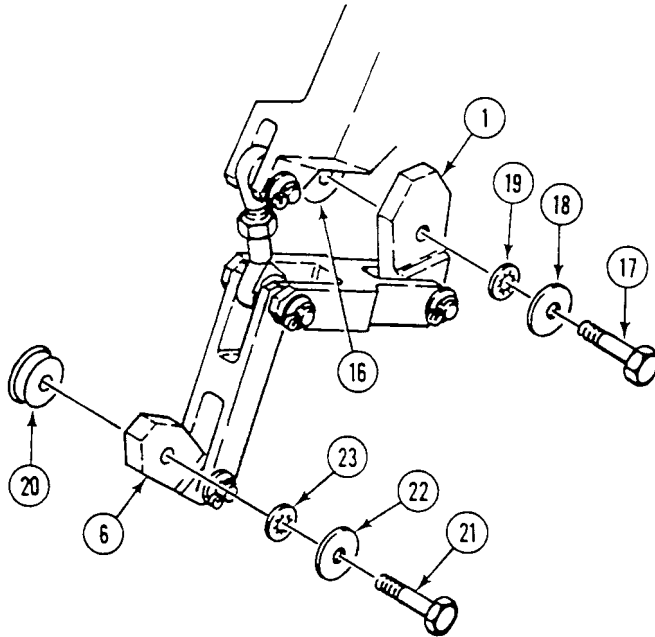

12. Install linkage rod (1) on cross-shaft link (2) and link (3). Secure with two new cotter pins (4), four washers (5), and two clevis pins (6).

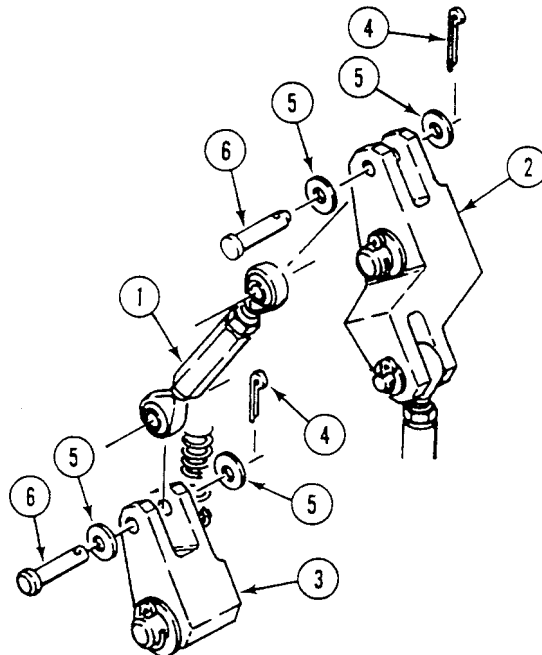

FOLLOW-THROUGH STEPS

WARNING

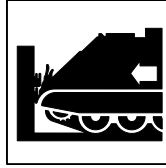

Failure of brake control linkage can cause carrier to crash. Crash could kill or injure personnel. Adjust service brake control linkage and install new cotter pin.

1. Adjust service brake control linkage (WP 0407 00).
2. Install hull front access cover (page 0449 00-2).
3. Close power plant front access door (see your -10).
4. Raise trim vane (see your -10).

END OF TASK

REPLACE PARKING BRAKE CONTROL CABLE ASSEMBLY

0411 00

THIS WORK PACKAGE COVERS:

Removal (page 0411 00-1).
 Installation (page 0411 00-4).

INITIAL SETUP:

Maintenance Level

Unit

References

See your -10

Tools and Special Tools

General Mechanic's Tool Kit (WP 0926 00, Item 65)

Equipment Condition

Engine stopped (see your -10)
 Carrier blocked (see your -10)
 Trim vane lowered (see your -10)
 Hull front access cover removed (WP 0449 00)

Materials/Parts

Cotter pin
 Cotter pin
 Locknut (2)
 Locknut (4)

Personnel Required

Unit Mechanic
 Helper (H)

REMOVAL

1. Push parking brake lever (1) down into OFF position.
2. Remove cotter pin (2), washer (3), and clevis pin (4) from cable clevis (5) and lever link (6). Disconnect link from cable. Discard cotter pin.

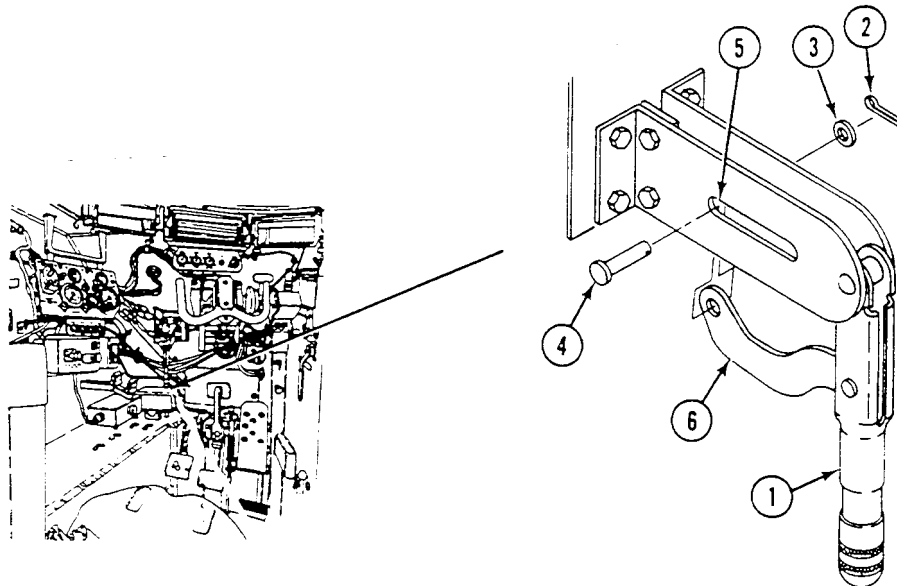

3. Remove four screws (1), eight washers (2), and four locknuts (3) from mounting bracket (4). Remove lever (5) from bracket. Discard locknuts.

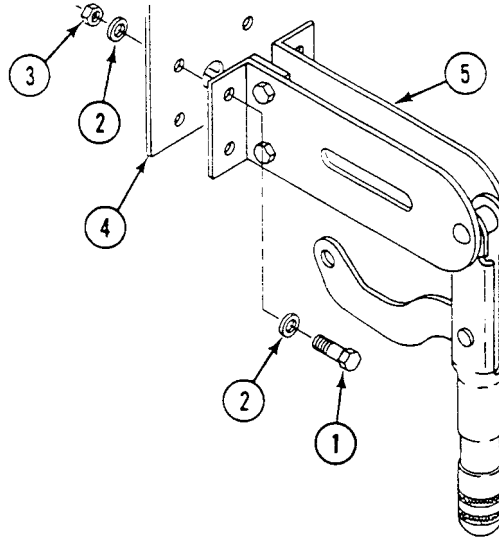

4. Remove two screws (6), washers (7), locknuts (8), cable (9), spacer (10), and clamp (11) from lever (5). Discard locknuts.

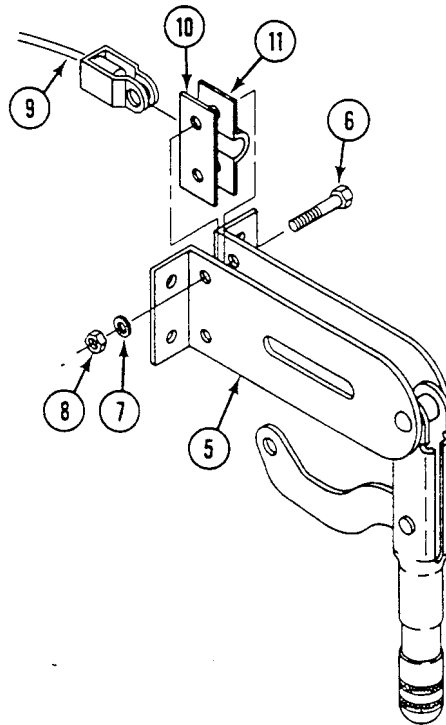

REPLACE PARKING BRAKE CONTROL CABLE ASSEMBLY — Continued

0411 00

5. Remove cotter pin (12), two washers (13), and clevis pin (14) from cable stop (15) and lower brake pedal lever link (16). Discard cotter pin.
6. Loosen jam nut (17) under cable stop (15) on cable (18). Remove cable stop, washer (19), jam nut, and spring (20) from cable.

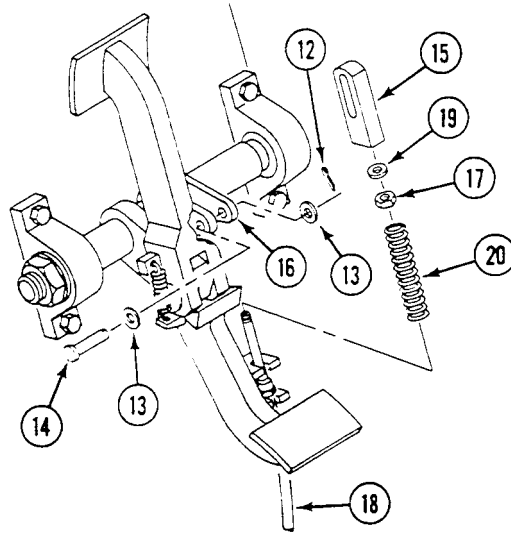

7. Remove top jam nut (21) from cable (18). Remove cable from mounting bracket (22).
8. Remove jam nut (23) from cable (18).

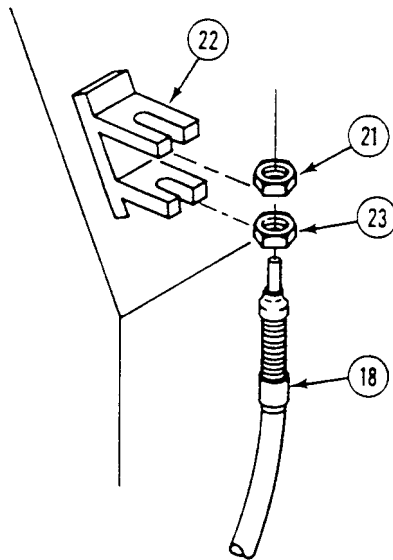

9. Remove screw (1), washer (2), clamp (3), cable (4), and two grommets (5) and (6) from carrier through power plant front access. Have helper assist.

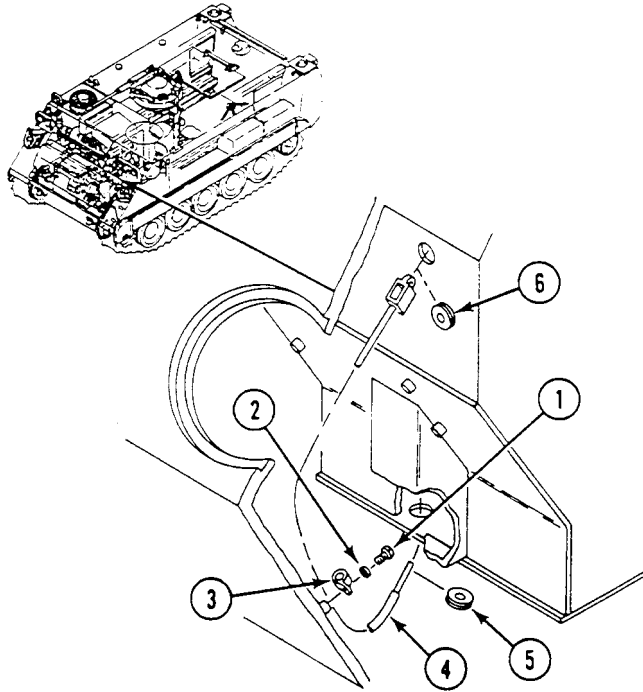

INSTALLATION

1. Install grommet (7) on threaded end of cable (8). Route cable through driver's compartment floor plate access hole. Install grommet in access hole. Have helper assist.
2. Install grommet (9) on cable (8). Route cable clevis (10) through hole in driver's compartment bulkhead. Install grommet in hole. Have helper assist.

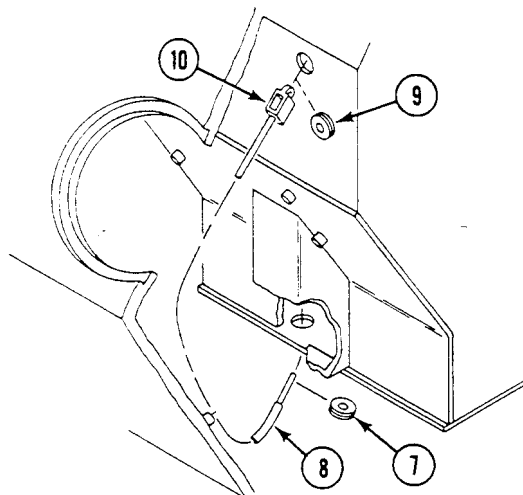

3. Install jam nut (11) on cable (8).
4. Install cable (8) in hole of lower mounting bracket (12) with jam nut (11) under lower bracket.
5. Install second jam nut (13) on cable (8). Thread jam nut on cable until tight against lower mounting bracket (12).

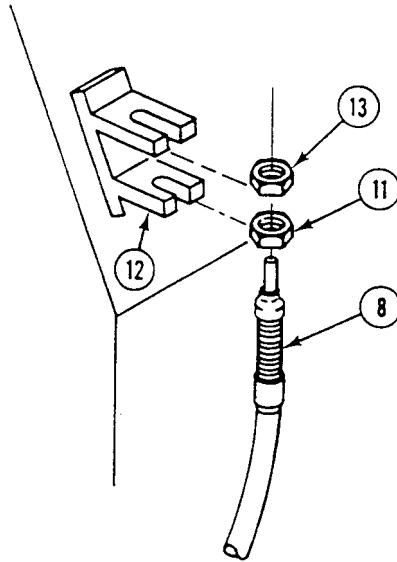

6. Install cable (1) in hole of upper mounting bracket (2).
7. Install spring (3), third jam nut (4) and washer (5) on cable (1). Install brake stop (6) on cable end. Allow 3/4 inch (1.9 cm) minimum thread engagement into brake stop (6).

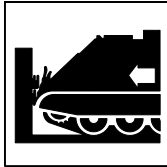
WARNING

**Failure of control linkage can cause carrier to crash. Crash could kill or injure personnel.
Install new cotter pins and locknuts.**

8. Install brake stop (6) on lower brake pedal lever link (7). Secure with clevis pin (8), two washers (9), and new cotter pin (10).

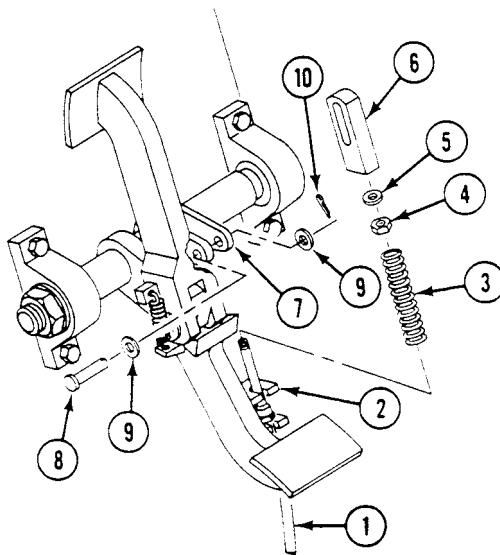

9. Install cable clevis (11) in link of parking brake lever (12). Secure with clevis pin (13), washer (14), and new cotter pin (15).

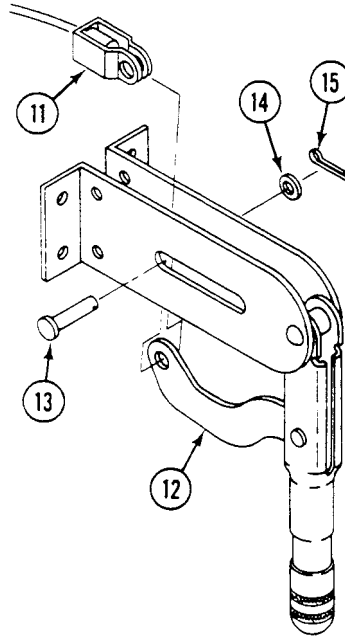

10. Install cable (1), spacer (16), and clamp (17) on lever (18). Secure with two screws (19), washers (20), and new locknuts (21).

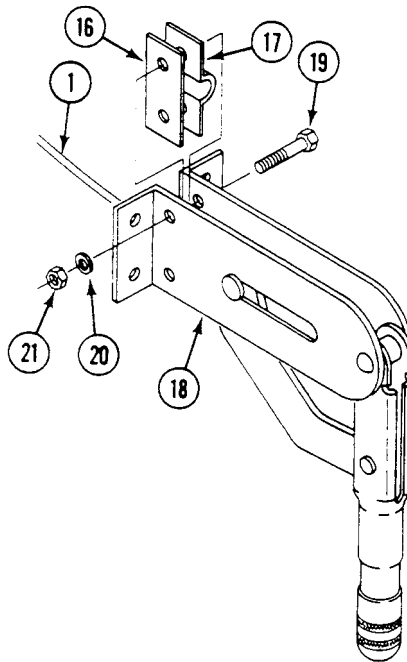

11. Install lever (1) on mounting bracket (2). Secure with four screws (3), eight washers (4), and four new locknuts (5).

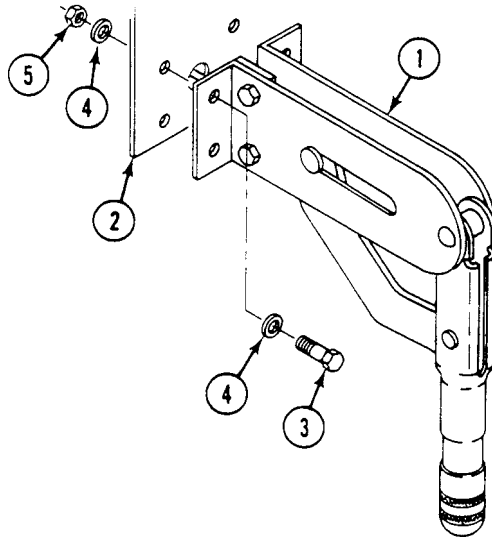

12. Install clamp (6) on cable (7). Secure clamp to front plate of hull (8) with screw (9) and washer (10).

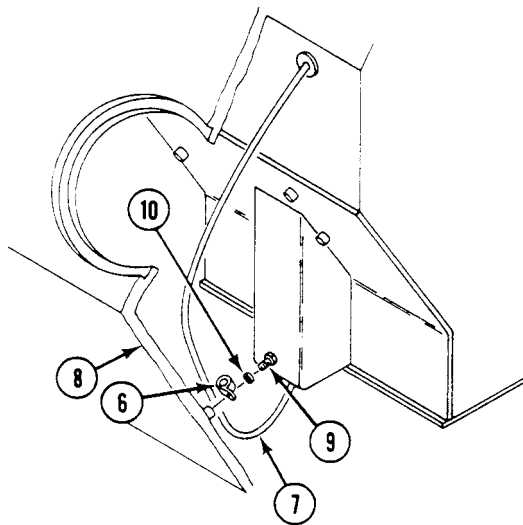

FOLLOW-THROUGH STEPS

1. Adjust parking brake (WP 0408 00).
2. Install hull front access cover (WP 0449 00).
3. Raise trim vane (see your -10).

END OF TASK

REPLACE PARKING BRAKE CONTROL LEVER ASSEMBLY

0412 00

THIS WORK PACKAGE COVERS:

Removal)page 0412 00-1).
 Installation)page 0412 00-3).

INITIAL SETUP:

Maintenance Level

Unit

Personnel Required

Unit Mechanic

Tools and Special Tools

General Mechanic's Tool Kit (WP 0926 00, Item 65)

References

See your -10

Materials/Parts

Cotter pin
 Locknut (4)
 Locknut (2)

Equipment Condition

Engine stopped (see your -10)
 Carrier blocked (see your -10)

REMOVAL

1. Place parking brake lever assembly in off position by pushing brake lever handle (1) down.

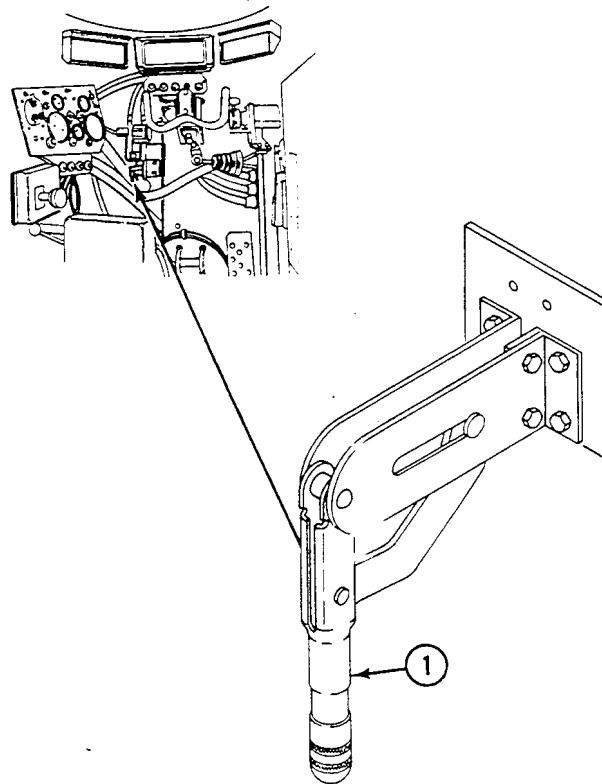

REPLACE PARKING BRAKE CONTROL LEVER ASSEMBLY — Continued

0412 00

2. Remove cotter pin (2), washer (3), and clevis pin (4) from cable clevis (5) and lever link (6). Disconnect link from cable. Discard cotter pin.

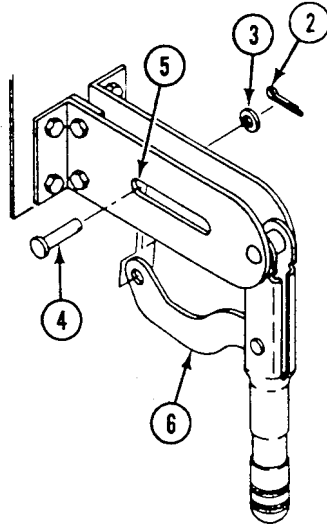

3. Remove four locknuts (1), screws (2), and washers (3) from parking brake lever (4) and mounting bracket (5). Remove parking brake lever from mounting bracket. Discard locknuts.
4. Remove two locknuts (6) and screws (7) from parking brake control cable conduit (8), spacer (9), and clamp (10). Remove cable spacer and clamp from brake lever assembly (4). Discard locknuts.

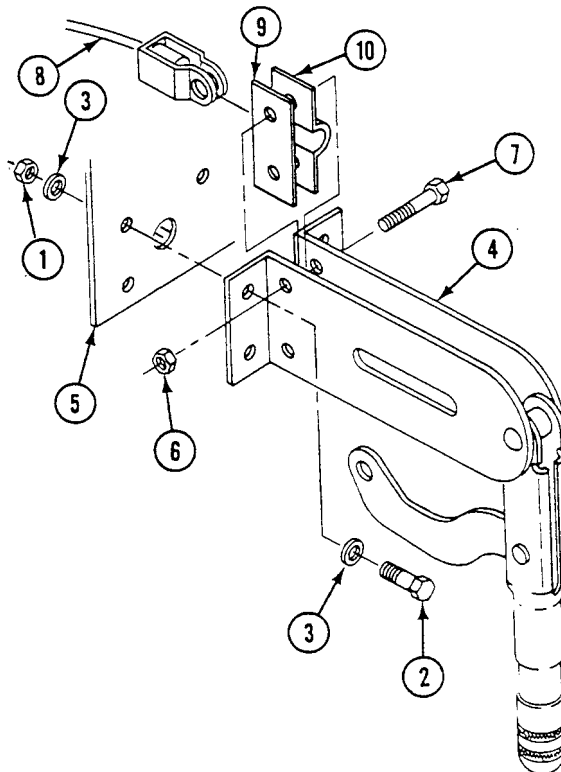

INSTALLATION

1. Install parking brake control cable conduit (8), spacer (9), and clamp (10) on parking brake lever assembly (4). Secure with two screws (7) and new locknuts (6).
2. Install parking brake lever (4) on mounting bracket (5). Secure with four screws (2), eight washers (3), and four new locknuts (1).

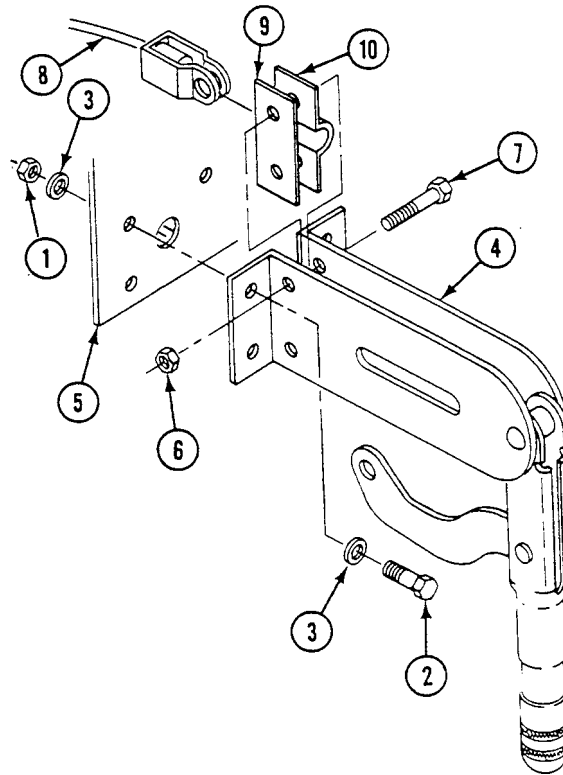

REPLACE PARKING BRAKE CONTROL LEVER ASSEMBLY — Continued

0412 00

3. Install cable clevis (11) in link of parking brake lever (12). Secure with clevis pin (13), washer (14), and new cotter pin (15).

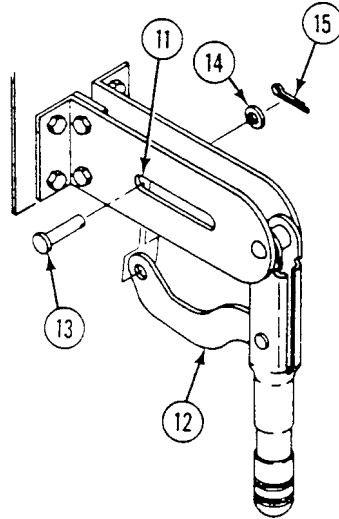
**FOLLOW-THROUGH STEPS**

1. Adjust parking brake (WP 0408 00).

END OF TASK

INDEX

<u>Subject</u>	<u>WP Sequence No.-Page No.</u>
5.0 KW Auxiliary power unit M577A3 and M1068A3 only Replace	0675 00-1
A	
A.C. Power Extension Box A7 (M1068A3) Replace	0815 00-1
A1 Enclosure Assembly Power Control Replace	0826 00-1
AC Cable Assembly W252 (M1068A3) Replace	0857 00-1
AC Light Cable (W11) (M1068A3) Replace	0845 00-1
AC Power Extension Box A19 (M1068A3) Replace	0822 00-1
AC power extension box (M1068A) A6, replace	0834 00-1
AC Power Extension Cable (W7) Replace	0842 00-1
AC Power Extension Cable (W8) (M1068A3) Replace	0843 00-1
Accelerator Linkage Adjust	0214 00-1
Accelerator Pedal Lower Replace	0215 00-1
Upper Replace	0216 00-1
Access Box, Vehicle M901A3 and M981A3 Replace	0593 00-1
Access cover Battery box M577A3 and M1068A3 only Repair	0352 00-1
Fan drive pulley Removal/installation	0440 00-1

INDEX, cont'd

<u>Subject</u>	<u>WP Sequence No.-Page No.</u>
Hull front	
Replacement	0449 00-1
Power plant bottom	
Replacement	0450 00-1
Access covers	
Fuel tank (All except M577A3 and N1068A3)	
Replace	0187 00-1
Access Covers	
Fuel Tank (M577A3 and M1068A3)	
Replace	0188 00-1
Access door	
Radiator	
Replacement	0469 00-1
Turbine	
M58 only	
Replacement	0485 00-1
Access door gasket	
Turbine	
M58 only	
Replacement	0486 00-1
Access door hinges	
Turbine	
M58 only	
Replacement	0487 00-1
Access panel	
Driver's power plant	
Replacement	0441 00-1
Access Plate	
Adapter	
Smoke Generator (M1059A3)	
Replace	0766 00-1
Adapter	
Speedometer	
Replace	0860 00-1
Tachometer	
Replace	0863 00-1
Adjuster	
Track tension	
Replacement	0419 00-1
Admittance buzzer and switch	
M577A3 and M1068A3 only	
Replacement	0334 00-1
Air Box Heater	
Ignition Wire	

INDEX, cont'd

<u>Subject</u>	<u>WP Sequence No.-Page No.</u>
Replace	0204 00-1
Wiring Harness	
Replace	0205 00-1
Air box pressure transducer	
Replacement	0327 00-1
Air box, engine	
Drain check valve/tubes	
Right, replace	0160 00-1
Heater	
Ignition coil, replace	0208 00-1
Air Cleaner	
Elbow	
Replace	0168 00-1
Filter Element	
Service	0167 00-1
Replace	0168 00-1
Air cleaner	
Restriction indicator	
Replace	0171 00-1
Restriction indicator hose	
Replace	0172 00-1
Air Cleaner Assembly	
Replace	0169 00-1
Air Cleaner Retainer	
Repair	0170 00-1
Air Compressor	
Electrical Cable Assembly	
(M1059A3 Only)	
Replace	0758 00-1
Air Compressor Assembly	
(M1059A3 Only)	
Replace	0762 00-1
Air Hose	
Adapter Access Plate to Cover Assembly	
Smoke Generator (M1059A3)	
Replace	0768 00-1
Compressor Reservoir to Access Plate	
Smoke Generator (M1059A3)	
Replace	0767 00-1
Air intake	
Elbow	
Replace	0173 00-1
Air Intake and Exhaust Pipes	
Heater	

INDEX, cont'd

<u>Subject</u>	<u>WP Sequence No.-Page No.</u>
Replace	0683 00-1
Air Intake elbow and hose	
Grill	
Replace	0174 00-1
Air Intake Pipes, Heater	
(All Except M1064A3)	
Replace	0682 00-1
Air purifier and frame	
M13	
M1068A3 only	
Replace	0779 00-1
Air ventilator	
Rear compartment	
Replacement	0454 00-1
Alarm Kit	
Automatic	
Chemical Agent, M113A3	
Install/Remove	0918 00-1
Ammunition rack	
M1064A3	
Horizontal	
Repair	0607 00-1
Ammunition Rack	
M1064A3	
Horizontal	
Replace	0606 00-1
Ammunition rack	
M1064A3	
Vertical, replace	0608 00-1
Ammunition Stowage Rack	
M901A3, Replace	0587 00-1
Amplifier	
Intercom	
M901A3 and M58	
Replace	0888 00-1
Anchor	
Torsion bar	
Replacement	0414 00-1
Antenna	
AS3916/VRC (M58)	
Replace	0887 00-1
Cover	
All except M981A3	
Replace	0576 00-1

INDEX, cont'd

<u>Subject</u>	<u>WP Sequence No.-Page No.</u>
Covers	
M981A3, replace	0601 00-1
Guard	
All except M981A3	
Replace	0575 00-1
Guard (M981A3)	
Replace	0600 00-1
M901A3	
Replace	0886 00-1
Mast Bracket Assembly	
(M1068A3 Only)	
Repair	0625 00-1
Replace	0625 00-1
Support (M981A3 and M58), replace	0602 00-1
APIU Rack	
Mount and Bracket (M1068A3)	
Replace	0813 00-1
Arm	
Road wheel support	
Replacement	0415 00-1
Arm assembly	
Idler wheel	
Replacement	0417 00-1
Armor	
Kit (M113A3)	
Mine	
Install/Remove	0752 00-1
Shields, Commander's Cupola (M113A3 and M1064A3)	
Replace	0747 00-1
Side	
(M901A3)	
Replace	0594 00-1
Smoke Generator (M1059A3)	
Replace	0771 00-1
Armor Kit	
M113A3)	
Install	0748 00-1
Armor plate	
Left front	
Replacement	0447 00-1
Right front	
Replacement	0448 00-1
AS3916/VRC Antenna	
(M58)	

INDEX, cont'd

<u>Subject</u>	<u>WP Sequence No.-Page No.</u>
Replace	0887 00-1
Assembly	
M8A3/M14 Orifice connector	
M113A3, M1059A3, and M577A3 only	
Replace	0780 00-1
Auxiliary power (slave) receptacle	
M113A3, M901A3, M1059A3, M1064A3, and M58 only	
Replacement	0263 00-1
Auxiliary power (slave) receptacle ground lead	
M113A3, M901A3, M1059A3, M1064A3, and M58 only	
Replacement	0379 00-1
Auxiliary power unit fuel shutoff valve	
M577A3 and M1068A3 only	
Replace	0676 00-1
Auxiliary power unit valve-to-bulkhead fuel supply hoses	
M577A3 and M1068A3 only	
Replace	0677 00-1
Auxiliary Tank	
Replace	0230 00-1
Auxiliary tank fluid level detector	
Replacement	0329 00-1
Azimuth lock	
Commander's cupola	
M113A3, M1059A3, M58, and M1064A3 only	
Replacement	0489 00-1
B	
Backpack stowage rack (M981A3)	
Replace	0599 00-1
Balance Hose, replace	0234 00-1
Base	
Smoke grenade launcher	
M113A3, M901A3, M981A3, and M1059A3 only	
Replacement	0455 00-1
Base Extension	
Right Side M1068A3	
Replace	0623 00-1
Base Extension Supports	
Right Side	
(M1068A3 Only)	
Replace	0624 00-1
Batteries and battery box	
M981A3 and M58 only	
Replacement	0348 00-1

INDEX, cont'd

<u>Subject</u>	<u>WP Sequence No.-Page No.</u>
Batteries and retainers	
(Left side)	
M1064A3 only	
Replacement	0349 00-1
M113A3, M901A3, and M1059A3 only	
Replacement	0346 00-1
M577A3 and M1068A3 only	
Replacement	0347 00-1
Batteries and retainers (left side)	
M1064A3 only	
Replacement	0349 00-1
Battery	
Drawer (M1064A3)	
Insulation, Coolant Heater	
Replace	0719 00-1
Battery box	
M113A3, M901A3, and M1059A3 only	
Repair	0350 00-1
M577A3 and M1068A3 only	
Repair	0351 00-1
Battery box (right side)	
M1064A3	
Repair	0354 00-1
Battery box access cover	
M577A3 and M1068A3 only	
Repair	0352 00-1
Battery Box Insulation and Heat Exchanger	
Replace	0718 00-1
Battery box vent fitting	
M981A3 and M58 only	
Replacement	0355 00-1
Battery drawer	
M1064A3 only	
Repair	0353 00-1
Battery ground lead	
M577A3 and M1068A3 only	
Connect	0338 00-1
Disconnect	0338 00-1
M981A3 only	
Connect	0339 00-1
Disconnect	0339 00-1
Battery ground strap	
M113A3, M901A3, M1059A3, M1064A3, and M58 only	
Connect	0337 00-1

INDEX, cont'd

<u>Subject</u>	<u>WP Sequence No.-Page No.</u>
Disconnect	0337 00-1
Battery leads and terminals	
M113A3, M901A3, and M1059A3 only	
Replacement	0340 00-1
M577A3 and M1068A3 only	
Replacement	0341 00-1
M58 only	
Replacement	0345 00-1
M981A3 only	
Replacement	0342 00-1
Battery leads and terminals (left side)	
M1064A3 only	
Replacement	0343 00-1
Battery leads and terminals (right side)	
M1064A3 only	
Replacement	0344 00-1
Battery to master switch lead (circuit 6)	
M1064A3 only	
Replacement	0358 00-1
M113A3, M901A3 and M1059A3 only	
Replacement	0356 00-1
M577A3 and M1068A3 only	
Replacement	0357 00-1
Battery-to-radio wiring harness (ckt 48)	
M981A3 only	
Replacement	0371 00-1
Battery-to-radio wiring harness (left side)	
M113A3, M901A3, and M1059A3 only	
Replacement	0369 00-1
Battery-to-radio wiring harness (right side)	
M113A3 only	
Replacement	0370 00-1
Battery/generator indicator malfunctions	0051 00-1
Bearing	
Tow Start Control Assembly	
Replace	0391 00-1
Bearings	
Idler wheel arm	
Replacement	0418 00-1
Road wheel support	
Replacement	0415 00-1
Belt	
Generator drive	
Adjustment	0252 00-1

INDEX, cont'd

<u>Subject</u>	<u>WP Sequence No.-Page No.</u>
Replacement	0253 00-1
Belts	
Personnel	
M113A3 only	
Replace	0546 00-1
M577A3 only	
Replace	0547 00-1
Personnel seat	
M1059A3, Replace	0549 00-1
M1064A3, Replace	0550 00-1
M981A3, Replace	0548 00-1
Bilge Pump	
Front	
Replace	0632 00-1
Pipes	
Front, Replace	0631 00-1
Rear	
Replace	0635 00-1
Bilge pump circuit breakers	
All except M981A3	
Replacement	0275 00-1
Blackout Curtain	
Replace (M577A3 and M1068A3)	0629 00-1
Blackout dome lights do not work	
M1068A3 only	0041 00-1
Blackout drive light doesn't work	0030 00-1
Blackout headlight	
Repair	0306 00-1
Replacement	0305 00-1
Blackout marker light	
Repair	0308 00-1
Replacement	0307 00-1
Blackout marker light(s) don't work	0034 00-1
Blank display diagnostic troubleshooting	
STE/ICE	0138 00-1
Blower switch	
M577A3 and M1068A3 only	
Replacement	0278 00-1
Bottom access cover	
Power plant	
Replacement	0450 00-1
Box	
Battery	
M113A3, M901A3, and M1059A3 only	

INDEX, cont'd

<u>Subject</u>	<u>WP Sequence No.-Page No.</u>
Repair	0350 00-1
M577A3 and M1068A3 only	
Repair	0351 00-1
Control	
Personnel heater	
Replace	0701 00-1
Control, heater	
Personnel heater	
Repair	0702 00-1
Heater Control	
Coolant Heater	
Repair	0737 00-1
Replace	0736 00-1
Box Assembly A5	
Tent Interface Panel (M1068A3)	
Replace	0833 00-1
Bracket	
Coolant Heater and Pump	
Replace	0732 00-1
Generator	
Replacement	0255 00-1
Heater, VFM, M25/M25A1	
M981A3)	
Replace	0912 00-1
M13 Orifice	
M1068A3 only	
Replace	0781 00-1
Oil can	
Replace	0574 00-1
Parking brake	
Replacement	0331 00-1
Power Extension Box A18 (M1068A3)	
Replace	0836 00-1
Ramp	
(M113A3, M577A3, and M1068A3 Only)	
Replace	0516 00-1
Ramp Door Stop	
Replace	0517 00-1
Refill Tray	
Chemical Alarm, M113A3	
Replace	0922 00-1
Rifle	
Replace	0573 00-1
Roadside Data Panel Assembly A13 (M1068A3)	

INDEX, cont'd

<u>Subject</u>	<u>WP Sequence No.-Page No.</u>
Replace	0835 00-1
Spare Battery, Chemical Alarm, M113A3	
Replace/Repair	0921 00-1
Transmission range controller	
Used with cable-activated steering lock	
Replace	0387 00-1
Used with solenoid-activated steering lock	
Replace	0386 00-1
Bracket,	
Mortar Base Stowage (M1064A3 Only)	
Replace	0615 00-1
Windshield Stowage (M1064A3 Only)	
Replace	0614 00-1
Brackets	
Tripod stowage (M901A3)	
Replace	0592 00-1
Brackets and Mounts	
Right Equipment Rack (M1068A3)	
Replace	0814 00-1
Brake	
Parking	
Adjustment	0408 00-1
Brake adjustment	
Transmission	
Check	0406 00-1
Brake assembly	
Commander's cupola M113A3, M1059A3, M58, and M1064A3 only	
Replacement	0492 00-1
Brakes	
Transmission	
Adjust	0394 00-1
Breather Hose	
Ramp Cylinder (All Except M1064A3)	
Replace	0666 00-1
(M1064A3 Only)	
Replace	0667 00-1
Bumper	
Driver's Hatch (M113A3, M1059A3, M1064A3, and M58 Only)	
Replace	0532 00-1

INDEX, cont'd

<u>Subject</u>	<u>WP Sequence No.-Page No.</u>
Buzzer and switch	
Admittance	
M577A3 and M1068A3 only	
Replacement	0334 00-1
Bypass plug	
Pressure switch and differential	
Replace	0401 00-1
C	
Cable	
Adapter	
(M1068A3)	
Replace	0849 00-1
Adapter (M1068A3)	
Replace	0850 00-1
Artillery Communication Inside (M577A3)	
Replace	0746 00-1
Commander's Intercommunication Set (M58)	
Replace	0893 00-1
Driver's Intercommunication Set (M58)	
Replace	0892 00-1
Instrument panel special purpose	
Replacement	0290 00-1
Operator's Intercommunication Set (M58)	
Replace	0894 00-1
Reel holder (M981A3 and M1064A3)	
Replace	0603 00-1
Speedometer	
Repair	0861 00-1
Replace	0860 00-1
Service	0858 00-1
Tachometer	
Repair	0865 00-1
Replace	0864 00-1
Service	0858 00-1
Tube, External, Fire Extinguisher	
Replace	0905 00-1
W251, (M1068A3)	
Replace	0852 00-1
W252 (M1068A3)	
Replace	0857 00-1
W28	
(M1068A3)	
Replace	0849 00-1

INDEX, cont'd

<u>Subject</u>	<u>WP Sequence No.-Page No.</u>
W29 (M1068A3)	
Replace	0850 00-1
W35	
(M1068A3)	
Replace	0849 00-1
W38 (M1068A3)	
Replace	0850 00-1
W42, (M1068A3)	
Replace	0852 00-1
W43, (M1068A3)	
Replace	0852 00-1
Cable (W10)	
DC Power Extension (M1068A3)	
Replace	0844 00-1
Cable (W11)	
AC Light (M1068A3)	
Replace	0845 00-1
Cable (W4)	
DC Battery (M1068A3)	
Replace	0838 00-1
Cable (W40)	
Single Point LAN (M1068A3)	
Replace	0851 00-1
Cable (W5)	
Inverter AC	
Replace/Repair	0839 00-1
Cable (W6)	
Inverter DC (M1068A3)	
Replace	0840 00-1
Cable (W7)	
AC Power Extension	
Replace	0842 00-1
Cable (W8)	
AC Power Extension (M1068A3)	
Replace	0843 00-1
Cable assembly	
Driver's night vision (DNV) (AN/VVS-2) power supply	
All except M58	
Replacement	0368 00-1
Cable Assembly	
Smoke Generator	
Internal (M1059A3 Only)	
Replace	0760 00-1
Cable Assembly (W4/W6) (M1068A3)	

INDEX, cont'd

<u>Subject</u>	<u>WP Sequence No.-Page No.</u>
Repair	0841 00-1
Cable reel holder assembly (M981A3 and M1064A3)	
Repair	0604 00-1
Cable W3	
Power Distrubution (M1068A3)	
Replace	0837 00-1
Cable, Control	
Fuel cutoff	
Replace	0220 00-1
Hand throttle	
Replace	0219 00-1
Cable-activated steering lock malfunctions	0077 00-1
Cables	
LAN A or B	
W103/W104 (M1068A3)	
Replace	0854 00-1
LAN A or B (W103/W104) (M1068A3)	
Replace	0854 00-1
W124 (M1068A3)	
Replace	0855 00-1
W126, (M1068A3)	
Replace	0856 00-1
W45, (M1068A3)	
Replace	0853 00-1
Cables and switch assembly	
M14 NBC	
M1059A3 only	
Replace	0799 00-1
Capacitor cover	
M981A3 only	
Replacement	0372 00-1
Cargo hatch cover	
M113A3, M901A3, M981A3, and M1059A3 only	
Replacement	0479 00-1
Cargo hatch hold-open hook and bumpers	
M113A3, M901A3, M981A3, and M1059A3 only	
Replacement	0474 00-1
Cargo hatch interior latch	
M113A3, M901A3, M981A3, and M1059A3 only	
Replacement	0475 00-1
Cargo hatch latch	
M901A3 only	
Repair	0476 00-1

INDEX, cont'd

<u>Subject</u>	<u>WP Sequence No.-Page No.</u>
Cargo hatch seals	
M113A3, M901A3, M981A3, and M1059A3 only	
Replacement	0478 00-1
Cargo hatch support	
M901A3 only	
Replacement	0477 00-1
Carrier assembly	
Drive sprocket	
Repair	0421 00-1
Carrier does not move in any shift lever position	0062 00-1
Carrier drifts or does not steer	0063 00-1
Carrier moves with transmission in SL	0061 00-1
Cascade Remote Harness	
(M1068A3) Replace	0847 00-1
Catches and bumpers	
Mortar hatch exterior	
M1064A3 only	
Replacement	0480 00-1
Chain Assembly, Litter Kit (M11A3)	
Repair	0745 00-1
Chain Assembly, Litter Kit (M113A3)	
Replace	0744 00-1
Chemical Agent Automatic Alarm Kit	
M113A3	
Install/Remove	0918 00-1
Junction Box	
Replace	0919 00-1
Chemical Agent Automatic Alarm Kit, M113A3	
Bracket	
Refill Tray	
Replace	0922 00-1
Junction Box	
Repair	0920 00-1
Spare Battery	
Replace/Repair	0921 00-1
Wiring Harnesses, M43 Unit Interface	
Replace	0923 00-1
Circuit breaker	
Dome light	
M577A3 and M1068A3 only	
Replacement	0316 00-1
Replacement	0280 00-1
Circuit breakers	
Bilge pump	

INDEX, cont'd

<u>Subject</u>	<u>WP Sequence No.-Page No.</u>
All except M981A3	
Replacement	0275 00-1
Rear utility receptacle	
M577A3 and M1068A3 only	
Replacement	0276 00-1
Clamps,	
Tent (M577A3)	
Replace	0627 00-1
Coil	
Ignition, air box heater	
Replace	0208 00-1
Combat filler cover and lock	
Replacement	0466 00-1
Combat lock	
Power plant door	
Replacement	0473 00-1
Commander's Cupola (M113A3, M1059A3, and M1064A3)	
Armor Shields	
Replace	0747 00-1
Commander's cupola azimuth lock	
M113A3, M1059A3, M58, and M1064A3 only	
Replacement	0489 00-1
Commander's cupola brake assembly	
M113A3, M1059A3, M58, and M1064A3 only	
Replacement	0492 00-1
Commander's cupola cover	
M113A3, M1059A3, and M1064A3 only	
Replacement	0493 00-1
Commander's cupola cushioning pad and handle	
M113A3, M1059A3, M58, and M1064A3 only	
Replacement	0488 00-1
Commander's cupola hold-open hook and bumper	
M113A3, M1059A3, M58, and M1064A3 only	
Replacement	0494 00-1
Commander's cupola interior latch	
M113A3, M1059A3, M58, and M1064A3 only	
Replacement	0496 00-1
Commander's cupola machine gun mount	
M113A3, M1059A3, M58, and M1064A3 only	
Repair	0498 00-1
Replacement	0497 00-1
Commander's cupola machine gun mount stops	
M1059A3 only	
Replacement	0499 00-1

INDEX, cont'd

<u>Subject</u>	<u>WP Sequence No.-Page No.</u>
Commander's cupola safety pin stowage block M113A3, M1059A3, M58, and M1064A3 only	
Replacement	0495 00-1
Commander's cupola vision block locks and seals M1064A3 only	
Replacement	0491 00-1
M113A3 and M1059A3, M58 only	
Replacement	0490 00-1
Commander's hatch cover M577A3 and M1068A3 only	
Replacement	0503 00-1
Commander's hatch cushioning pad and handle M577A3 and M1068A3 only	
Replacement	0500 00-1
Commander's hatch hook and bumper M577A3 and M1068A3 only	
Replacement	0501 00-1
Commander's hatch interior latch M577A3 and M1068A3 only	
Replacement	0502 00-1
Commander's Intercommunication Set Cable (M58)	
Replace	0893 00-1
Commander's Jump Seat M113A3	
Replace	0563 00-1
Commander's platform M113A3, M1059A3, M1064A3, and M58	
Replace/repair	0559 00-1
Commander's Platform (M577A3 and M1068A3)	
Replace/Repair	0564 00-1
Commander's post M1064A3	
Replace	0561 00-1
M113A3, M1059A3, and M58	
Replace	0560 00-1
Commander's seat M1064A3	
Replace	0561 00-1
M1068A3, replace/repair	0566 00-1
M113A3, M1059A3, and M58	
Replace	0560 00-1
M113A3, M1059A3, M1064A3, and M58	

INDEX, cont'd

<u>Subject</u>	<u>WP Sequence No.-Page No.</u>
Repair	0562 00-1
Commander's Seat	
Replace	0565 00-1
Communication Box A11, External	
Lid and Latches	
Replace (M1068A3)	0818 00-1
Communication Box A11, External (M1068A3)	
Replace	0817 00-1
Communication Cabling Diagram (M58)	0884 00-1
Communication Cabling Diagram (M901A3)	0883 00-1
Confidence test diagnostic troubleshooting	
STE/ICE	0139 00-1
Connector assembly	
M13 Orifice	
M1068A3 only	
Replace	0781 00-1
Orifice, VFM, M25/M25A1 (M981A3)	
Replace	0908 00-1
Connector assembly, bracket, and quick coupling half	
M13 Orifice	
M1068A3 only	
Replace	0781 00-1
Control	
Box	
Personnel heater	
Repair	0702 00-1
Cable	
Tow Start	
Adjust	0390 00-1
Intercommunications Set M901A3	
Replace	0885 00-1
Tow Start	
Replace	0391 00-1
Control assembly, bracket, links, and pins (cable-activated lock)	
Push-pull	
Replacement	0429 00-1
Control Box	
Coolant Heater	
Repair	0737 00-1
Replace	0736 00-1
Control box	
Personnel heater	
Replace	0701 00-1

INDEX, cont'd

<u>Subject</u>	<u>WP Sequence No.-Page No.</u>
Control cable assembly	
Parking brake	
Replacement	0411 00-1
Control lever assembly	
Parking brake	
Replacement	0412 00-1
Control linkage	
Service brake	
Adjustment	0407 00-1
Replacement	0410 00-1
Trim vane	
Repair	0461 00-1
Control Valve	
Fire Extinguisher	
Replace	0904 00-1
Control Valve (with Internal Relief Valve)	
Ramp	
Replace	0661 00-1
Controller	
Glow plug	
Replacement	0210 00-1
Coolant air separator, replace	0236 00-1
Coolant Heater	
Control Box	
Repair	0737 00-1
Replace	0736 00-1
Coolant	
Heater to Engine Elbow, Replace	0715 00-1
Exhaust Elbow and Pipes	
Replace	0724 00-1
Fuel Pump	
Replace	0723 00-1
Fuel Shutoff Valve	
Replace	0720 00-1
Hoses	
Fuel	
Inlet, Replace	0712 00-1
Hoses	
Coolant	
Engine to Battery Box, Replace	0714 00-1
Pump to Battery Box, Replace	0713 00-1
Fuel	
Filter Valve, Replace	0716 00-1
Pump, Replace	0711 00-1

INDEX, cont'd

<u>Subject</u>	<u>WP Sequence No.-Page No.</u>
Pump	
Replace	0731 00-1
Replace	0728 00-1, 0729 00-1
Wiring Harness	
Replace	0735 00-1
Coolant Heater and Pump	
Bracket	
Replace	0732 00-1
Coolant Heater Fuel Filter	
Service	0708 00-1
Coolant Heater Fuel Pump	
Service	0709 00-1
Coolant heater malfunctions	0089 00-1
Coolant Heater to Surge Tank Hose	
Replace	0725 00-1
Coolant hose and tube, upper, replace	0232 00-1
Coolant pump	
Belts, adjust	0239 00-1
Idler pulley/belts, replace	0240 00-1
Coolant temp indicator malfunctions	0053 00-1
Coolant temperature transmitter	
Replacement	0321 00-1
Cooling system	
Drain and fill	0227 00-1
Coupling assembly	
VFM (M981A3)	
Replace	0910 00-1
Cover	
Antenna	
All except M981A3	
Replace	0576 00-1
M981A3, replace	0601 00-1
Battery box access	
M577A3 and M1068A3 only	
Repair	0352 00-1
Capacitor	
M981A3 only	
Replacement	0372 00-1
Cargo hatch	
M113A3, M901A3, M981A3, and M1059A3 only	
Replacement	0479 00-1
Commander's cupola	
M113A3, M1059A3, and M1064A3 only	
Replacement	0493 00-1

INDEX, cont'd

<u>Subject</u>	<u>WP Sequence No.-Page No.</u>
Commander's hatch M577A3 and M1068A3 only Replacement	0503 00-1
Driver's Hatch (All Except M901A3 and M981A3) Replace	0531 00-1
Fan drive pulley access Removal/installation	0440 00-1
Thermostat Replace	0237 00-1
Tow Start Control Assembly Replace	0392 00-1
Cover and lock Combat filler Replacement	0466 00-1
Covers Fuel Tank Access (M577A3 and M1068A3) Replace	0188 00-1
Mortar hatch M1064A3 only Replacement	0482 00-1
Cushion Base Low-Stow M901A3, Replace	0596 00-1
Cushioning Pad Driver's Hatch Replace	0530 00-1
Cushioning pad and handle Commander's cupola M113A3, M1059A3, M58, and M1064A3 only Replacement	0488 00-1
Commander's hatch M577A3 and M1068A3 only Replacement	0500 00-1
Cushions Personnel M113A3 only Replace	0546 00-1
M577A3 only Replace	0547 00-1
Personnel Seat M1059A3, Replace	0549 00-1
M1064A3, Replace	0550 00-1
M981A3, Replace	0548 00-1

INDEX, cont'd

<u>Subject</u>	<u>WP Sequence No.-Page No.</u>
Cylinder	
Fire Extinguisher	
Discharge Tubes, Replace	0899 00-1
Ramp	
Replace	0656 00-1
Cylinder, Turbine	
Fire Extinguisher	
Discharge Tubes (M58 Only), Replace	0900 00-1
D	
Data Panel Assembly	
A13 Roadside (M1068A3)	
Replace	0835 00-1
Data Panel Assembly (M1068A3)	
A12, Curbside	
Replace	0819 00-1
Data Plates, Stencils, Markers, and Decals	
Replace	0654 00-1
Dataplates, Decals, and Markers	
All Models	0644 00-1
M1059A3	0651 00-1
M1064A3	0652 00-1
M113A3, M1059A3	0647 00-1
M113A3, M901A3, M1059A3, M58	0646 00-1
M113A3, M901A3, M981A3, M1059A3	0645 00-1
M577A3, M1068A3 Only	0648 00-1
M58	0653 00-1
M901A3	0649 00-1
M981A3	0650 00-1
DC Battery Cable (W4) (M1068A3)	
Replace	0838 00-1
DC power extension box (M1068A)	
A9, replace	0834 00-1
DC Power Extension Cable (W10)	
(M1068A3)	
Replace	0844 00-1
DCA battery voltage diagnostic troubleshooting	0141 00-1
DCA current shunt diagnostic troubleshooting	0142 00-1
Detector	
Auxiliary tank fluid level	
Replacement	0329 00-1
Diagram	
Communication Cabling (M58)	0884 00-1
Communication Cabling (M901A3)	0883 00-1

INDEX, cont'd

<u>Subject</u>	<u>WP Sequence No.-Page No.</u>
Differential pressure switch	
Bypass plug	
Replace	0401 00-1
Fuel filter	
Replacement	0328 00-1
Dipstick	
Transmission oil level filler tube, and adapter	
(X200-4 only)	
Replace	0395 00-1
(X200-4A only)	
Replace	0396 00-1
Discharge Tubes	
Cylinder	
Replace	0899 00-1
Discharge Tubes (M58 Only)	
Cylinder, Turbine	
Replace	0900 00-1
Distribution box	
M113A3, M901A3, M1059A3, M1064A3, and M58 only	
Repair	0270 00-1
Replacement	0269 00-1
M577A3 and M1068A3 only	
Replacement	0271 00-1
Distribution Box	
M901A3 only	
Replacement	0272 00-1
Distribution box	
M981A3 only	
Repair	0273 00-1
Replacement	0273 00-1
Distribution Box	
STE/ICE	
M113A3, M901A3, and M1059A3	
Replace	0874 00-1
STE/ICE, M1064A3	
Replace	0877 00-1
STE/ICE, M577A3 and M1068A3	
Replace	0875 00-1
STE/ICE, M981A3	
Replace	0876 00-1
Distribution box catch and strike	
M981A3 only	
Replacement	0274 00-1
Distribution Panel Assembly, Power, VFM	

INDEX, cont'd

<u>Subject</u>	<u>WP Sequence No.-Page No.</u>
M981A3	
Replace/Repair	0913 00-1
Dome blackout light bypass switch	
M577A3 and M1068A3 only	
Replacement	0317 00-1
Dome light	
All except M577A3 and M1068A3	
Repair	0310 00-1
Replacement	0309 00-1
M577A3 and M1068A3 only	
Repair	0312 00-1
Replacement	0311 00-1
Dome light and mount	
M577A3 and M1068A3 only	
Repair	0312 00-1
Dome light circuit breaker	
M577A3 and M1068A3 only	
Replacement	0316 00-1
Dome light lens	
All except M577A3 and M1068A3	
Replacement	0313 00-1
Dome light malfunction	
M577A3 only	0040 00-1
Dome light switch	
Front	
M577A3 and M1068A3 only	
Replacement	0314 00-1
Rear	
M577A3 and M1068A3 only	
Replacement	0315 00-1
Dome light(s) do not work	0039 00-1
Door	
Power plant	
All except M113A3	
Replacement	0471 00-1
M113A3 only	
Replacement	0470 00-1
Repair	0472 00-1
Door combat lock	
Power plant	
Replacement	0473 00-1
Drain Check Valve and tubes	
Left Air Box	
Replace	0159 00-1

INDEX, cont'd

<u>Subject</u>	<u>WP Sequence No.-Page No.</u>
Drain cock and hose, replace	0235 00-1
Drain plug	
Hull	
Replacement	0451 00-1
Drain plugs	
Final drive hull	
Replacement	0452 00-1
Fuel tank (all except M577A3 and M1068A3)	
Replace	0187 00-1
Ramp	
Replacement	0515 00-1
Drawer	
Battery	
M1064A3 only	
Repair	0353 00-1
Small items storage (M981A3)	
Repair	0598 00-1
Drive belt	
Generator	
Replacement	0253 00-1
Drive Belt	
Ventilating Fan	
Replace	0243 00-1
Drive pulley	
Ventilating fan	
Replace	0244 00-1
Drive shaft and bearing housing	
Fan	
Replacement	0248 00-1
Drive sprocket and carrier assembly	
Replacement	0420 00-1
Drive sprocket carrier assembly	
Repair	0421 00-1
Driver's compartment floor plates	
Replacement	0453 00-1
Driver's footrest	
Replace	0558 00-1
Driver's hatch	
AN/VVS-2 driver's night vision guard (All except M58)	
Replace	0536 00-1
Driver's Hatch	
Bumper	
(M113A3, M1059A3, M1064A3, and M58 Only)	
Replace	0532 00-1

INDEX, cont'd

<u>Subject</u>	<u>WP Sequence No.-Page No.</u>
Cover	
(All Except M901A3 and M981A3)	
Replace	0531 00-1
Cushioning Pad	
Replace	0530 00-1
Exterior Lock	
(All Except M901A3 and M981A3)	
Replace	0531 00-1
Hold-open Hook	
(M113A3, M1059A3, M1064A3, and M58 Only)	
Replace	0532 00-1
Hold-open Hook and Bumper	
M577A3 and M1068A3, Replace	0533 00-1
Interior Latch	
Replace	0534 00-1
Interior Lock	
Replace	0534 00-1
Driver's hatch	
M901A3 and M981A3	
Repair	0538 00-1
Driver's Hatch	
Vision Block Locks and Seals, Replace	0535 00-1
Driver's Intercommunication Set	
Cable (M58)	
Replace	0892 00-1
Driver's Level Indicator	
(M901A3 and M981A3), Replace/Repair	0630 00-1
Driver's night vision (DNV) (AN/VVS-2) power supply cable assembly	
All except M58	
Replacement	0368 00-1
Driver's night vision mount (AN/VVS-2)	
All except M58	
Replace	0537 00-1
Driver's Night Vision Stowage (AN/VVS-2)	
All except M58, Replace	0572 00-1
Driver's power plant access panel	
Replacement	0441 00-1
Driver's Seat	
Repair	0552 00-1
Driver's seat assembly	
Replace	0551 00-1
Driver's seat back assembly	
Repair	0554 00-1
Replace	0553 00-1

INDEX, cont'd

<u>Subject</u>	<u>WP Sequence No.-Page No.</u>
Driver's seat impact absorber	
Replace	0555 00-1
Driver's seat post assembly	
Repair	0557 00-1
Replace	0556 00-1
Driver's windshield	
Replace	0739 00-1
towage bag, straps, and decal	
Replace	0740 00-1
E	
Elbow	
Air intake	
Replace	0173 00-1
Coolant Heater Exhaust	
Replace	0724 00-1
Electrical Cable Assembly	
Air Compressor	
(M1059A3 Only)	
Replace	0758 00-1
Fog Oil Pump	
(M1059A3 Only)	
Replace	0759 00-1
Smoke Generator	
(Adapter Access Plate to Generator) (M1059A3 Only)	
Replace	0761 00-1
Element	
Filter	
Air Cleaner	
Service	0167 00-1
Enclosure	
Generator set (M577A3 and M1068A3)	
Replace	0674 00-1
Enclosure Assembly	
A1	
Power Control	
Replace	0826 00-1
Engine	
Adapter, Tachometer	
Replace	0863 00-1
Block Fitting and Hardware	
Replace	0717 00-1
Exhaust elbows	
Left/right, replace	0225 00-1

INDEX, cont'd

<u>Subject</u>	<u>WP Sequence No.-Page No.</u>
Fuel return hose	
Replace	0201 00-1
Fuel supply hose	
Replace	0200 00-1
Lifting bracket, replace	0161 00-1
Oil filler cap, replace	0162 00-1
Oil sampling valve and hose, replace	0163 00-1
Engine Coolant Heater System	
Drain and Fill	0710 00-1
Engine coolant low level indicator malfunctions	0058 00-1
Engine Coolant Pump	
Replace	0241 00-1
Engine cranks but will not start	0021 00-1
Engine cranks but won't start below 40 degrees (air box heater is used)	0022 00-1
Engine cranks but won't start below 40 degrees F (glow plugs are used)	0023 00-1
Engine cranks slowly	0020 00-1
Engine does not crank	0016 00-1
Engine does not start (cold weather only)	0017 00-1
Engine exhaust elbows and double flex joint	
Replacement	0221 00-1
Engine fuel pump	
Replacement	0166 00-1
Engine Mounts	
Replace	0158 00-1
Engine oil low pressure indicator comes on	0026 00-1
Engine oil low pressure indicator malfunctions	0055 00-1
Engine oil low pressure transmitter and hardware	
Replacement	0320 00-1
Engine overcools	0015 00-1
Engine overheats	0014 00-1
Engine runs rough, stalls, or doesn't put out full power	0024 00-1
Engine start switch	
Replacement	0284 00-1
Engine wiring harness	
Replacement	0359 00-1
Equipment Description	0002 00-1
Location and Description of Major Components	0002 00-1
Evacuator valve and connector	
Exhaust	
Replace	0175 00-1
Exhaust	
Evacuator valve and connector	
Replace	0175 00-1
Exhaust elbows and double flex joint	

INDEX, cont'd

<u>Subject</u>	<u>WP Sequence No.-Page No.</u>
Engine	
Replacement	0221 00-1
Exhaust Joint, Double Flex, Repair	0222 00-1
Exhaust muffler and bracket	
Replace	0224 00-1
Exhaust Pipe Heat Shield, Turbo, Left/Right, Replace	0226 00-1
Exhaust Pipes, Heater	
IAll Except M1064A3)	
Replace	0682 00-1
Expendable/Durable Supplies and Materials List	0928 00-1
Extension Box A7	
AC Power	
Replace	0815 00-1
Exterior catches and bumpers	
Mortar hatch	
M1064A3 only	
Replacement	0480 00-1
Exterior Lock	
Driver's Hatch	
(All Except M901A3 and M981A3)	
Replace	0531 00-1
External Handle	
Fire Extinguisher	
Replace	0904 00-1
External Handle Shield	
M1064A3	
Replace	0903 00-1
M113A3, M901A3, M981A3, and M1059A3	
Replace	0901 00-1
M577A3 and M1068A3	
Replace	0902 00-1
Extinguisher, Fire	
Cylinder and Mount	
Replace	0898 00-1
F	
Fan	
Ventilating (M901A3 and M981A3)	
Replace	0866 00-1
Ventilation	
M577A3 and M1068A3 only	
Replacement	0383 00-1
Fan and generator variable speed drive	
Replacement	0249 00-1

INDEX, cont'd

<u>Subject</u>	<u>WP Sequence No.-Page No.</u>
Fan drive pulley access cover	
Removal/installation	0440 00-1
Fan drive shaft and bearing housing	
Replacement	0248 00-1
Field pressure switch	
Generator	
Replacement	0323 00-1
Filler Cap	
Strainer Parts	
(All Except M577A3 and M1068A3)	
Replace	0184 00-1
(M577A3 AND M1068A3), Replace	0185 00-1
Filler Cover and Lock	
Fuel Tank	
Replace	0182 00-1
Filler Flange	
Fuel Tank	
(M577A3 and M1068A3 Only)	
Replace	0189 00-1
Filler tube	
Dipstick, transmission oil level	
(X200-4 only)	
Replace	0395 00-1
(X200-4A only)	
Replace	0396 00-1
Filler tube and dipstick	
Final drive	
Replacement	0402 00-1
Filler, fuel and strainer parts (M577A3 and M1068A3), replace	0186 00-1
Filter	
Fuel	
Replace	0726 00-1
Gas, VFM, M25/M25A1	
(M981A3)	
Replace	0906 00-1
Filter assembly	
Precleaner/particulate	
(M981A3)	
Replace	0909 00-1
Filter Element	
Transmission oil	
Replace	0398 00-1
Final drive	
Replacement	0403 00-1

INDEX, cont'd

<u>Subject</u>	<u>WP Sequence No.-Page No.</u>
Final drive differential oil seal	
Replacement	0404 00-1
Final drive filler tube and dipstick	
Replacement	0402 00-1
Final drive hull drain plugs	
Replacement	0452 00-1
Fire Extinguisher	
Cylinder and Mount	
Replace	0898 00-1
Fire Extinguisher	
Control Valve	
Replace	0904 00-1
External Handle	
Replace	0904 00-1
M1059A3	
Replace	0896 00-1
Fittings	
Coolant Heater Fuel Inlet	
Replace	0712 00-1
Fuel Return	
M1064A3	
Replace	0197 00-1
M113A3, M901A3, M981A3, M1059A3, and M58	
Replace	0195 00-1
M577A3 and M1068A3	
Replace	0196 00-1
Fuel Vent (M577A3 and M1068A3)	
Replace	0198 00-1
Personnel heater	
M577A3, M901A3, and M1068A3 only	
Replace	0700 00-1
Ramp Control Valve (with Internal Relief Valve)	
Replace	0661 00-1
Flame Detector Switch	
Adjust	0727 00-1
Coolant Heater	
Replace	0734 00-1
Flat pulleys and bearings	
Replacement	0245 00-1
Floor plates	
Driver's compartment	
Replacement	0453 00-1
M1068A3 only	
Replace	0544 00-1

INDEX, cont'd

<u>Subject</u>	<u>WP Sequence No.-Page No.</u>
Floor Plates	
M113A3 and M577A3 only	
Replace	0539 00-1
Floor plates	
M58 only	
Replace	0545 00-1
Floor Plates (M1059A3)	
Replace	0542 00-1
Floor Plates (M1064A3)	
Replace	0543 00-1
Floor Plates (M901A3)	
Replace	0540 00-1
Floor Plates (M981A3)	
Replace	0541 00-1
Fluid level detector	
Auxiliary tank	
Replacement	0329 00-1
Fluorescent Light Assemblies	
(M1068A3)	
Replace	0825 00-1
Fluorescent lights do not operate	
M1068A3 only	0102 00-1
Fog Oil (M1059A3)	
Tank Module	
Replace	0753 00-1
Fog Oil Pump	
Electrical Cable Assembly	
(M1059A3 Only)	
Replace	0759 00-1
Fog Oil Pump Assembly	
(M1059A3 Only)	
Replace	0763 00-1
Fog Oil Quick Disconnect to Adapter Access Plate Hose (M1059A3), Cover Assembly	
Replace	0770 00-1
Fog Oil Tank (M1059A3)	
Hose	
Quick Disconnect to Adapter Access Plate	
Replace	0769 00-1
Footrest	
Driver's	
Replace	0558 00-1
Forward spall liner and bracket	
M113A3 only	
Replacement	0507 00-1

INDEX, cont'd

<u>Subject</u>	<u>WP Sequence No.-Page No.</u>
Forward Table, Right	
M577A3, Replace	0581 00-1
Forward upper right and left side spall liners	
M113A3 only	
Replacement	0508 00-1
Frame	
Blackout Curtain (M577A3 and M1068A3)	
Replace	0629 00-1
Front access cover	
Hull	
Replacement	0449 00-1
Front and/or rear bilge pump(s) and/or lights don't work	0080 00-1
Front Armor	
(M113A3) Replace	0749 00-1
Front armor plate	
Left	
Replacement	0447 00-1
Right	
Replacement	0448 00-1
Front Bilge Pump	
Replace	0632 00-1
Strainer	
Replace	0632 00-1
Front Bilge Valve	
Replace	0633 00-1
Front dome light switch	
M577A3 and M1068A3 only	
Replacement	0314 00-1
Fuel control cable	
Replace	0220 00-1
Fuel Shutoff Valve	
Coolant Heater	
Replace	0720 00-1
Fuel Can Lid Assembly	
Smoke Generator (M1059A3)	
Replace	0764 00-1
Fuel cap vent and filter screen, clean	0176 00-1
Fuel Control Linkage	
Replace	0217 00-1
Fuel Control Shaft	
Replace	0217 00-1
Fuel Filter	
Coolant Heater	
Service	0708 00-1

INDEX, cont'd

<u>Subject</u>	<u>WP Sequence No.-Page No.</u>
Fuel filter	
Personnel heater	
M577A3, M901A3, and M1068A3 only	
Replace	0700 00-1
Fuel Filter	
Replace	0726 00-1
Fuel filter differential pressure switch	
Replacement	0328 00-1
Fuel Filter Elements	
Primary and Secondary	
Replace	0202 00-1
Fuel filter, hose, tube, and fittings	
Personnel heater	
M577A3, M901A3, and M1068A3 only	
Replace	0700 00-1
Fuel filter, hoses, and fittings	
Personnel heater	
M1064A3 only	
Replace	0688 00-1
Fuel Filters and Brackets	
Primary and Secondary	
Replace	0203 00-1
Fuel level indicator malfunctions	0049 00-1
Fuel Line	
Air box Heater	
Replace	0206 00-1
Fuel Lines	
Air From Personnel Heater	
Bleed	0679 00-1
Fuel Lines and Guards	
Smoke Generator (M1059A3)	
Replace	0765 00-1
Fuel Pump	
Coolant Heater	
Replace	0723 00-1
Service	0709 00-1
Fuel pump	
Engine	
Replacement	0166 00-1
Fuel Pump Hose	
Coolant Heater	
Replace	0711 00-1
Fuel quantity transmitter	
All except M577A3 and M1068A3, replace	0190 00-1

INDEX, cont'd

<u>Subject</u>	<u>WP Sequence No.-Page No.</u>
M577A3A and M1068A3, replace	0191 00-1
Fuel return hoses	
Engine	
Replace	0201 00-1
M1064A3	
Replace	0197 00-1
M113A3, M901A3, M981A3, M1059A3, and M58	
Replace	0195 00-1
M577A3 and M1068A3	
Replace	0196 00-1
Fuel return pressure transducer	
Replacement	0325 00-1
Fuel select switch to gauge lead	
All except M577A3 and M1068A3	
Replacement	0281 00-1
Fuel selector switch	
M577A3 and M1068A3 only	
Replacement	0277 00-1
Fuel shut-off valve	
Assembly (M113A3, M981A3, M1059A3, and M58)	
Personnel heater	
Replace	0684 00-1
Fuel shutoff valve	
Auxiliary power unit	
M577A3 and M1068A3 only	
Replace	0676 00-1
Fuel Supply	
Hoses, Tubes, and Fittings	
M1064A3	
Replace	0194 00-1
M113A3, M901A3, M981A3, M1059A3, and M58	
Replace	0192 00-1
Fuel supply	
Hoses, tubes, and fittings	
M577A3 and M1068A3	
Replace	0193 00-1
Fuel supply hoses	
Auxiliary power unit bulkhead-to-hull	
M577A3 and M1068A3 only	
Replace	0678 00-1
Auxiliary power unit valve-to-bulkhead	
M577A3 and M1068A3 only	
Replace	0677 00-1
Engine	

INDEX, cont'd

<u>Subject</u>	<u>WP Sequence No.-Page No.</u>
Replace	0200 00-1
Fuel supply pressure transducer	
Replacement	0324 00-1
Fuel Tank	
Access Covers (M577A3 and M1068A3)	
Replace	0188 00-1
Filler Cover and Lock	
Replace	0182 00-1
Filler Flange	
(M577A3 and M1068A3 Only)	
Replace	0189 00-1
Fuel tank access covers	
All except M577A3 abd N1068A3, replace	0187 00-1
Fuel tank drain plugs (all except M577A3 and M1068A3), replace	0187 00-1
Fuel tank filler	
Cover and lock (M577A3 and M1068A3), replace	0183 00-1
Fuel tanks	
All except M577A3 and M1068A3, replace	0179 00-1
Drain	
All except M577A3 and M1068A3	0177 00-1
Fuel Tanks	
Drain	
M577A3 and M1068A3	0178 00-1
Fuel tanks	
M577A3 and M1068A3	
Replacement	0180 00-1
Temporary repair (M577A3 and M1068A3)	0181 00-1
Fuel tube	
Personnel heater	
All except M1064A3	
Replace	0686 00-1
Fuel Valve	
Mounting Blocks	
(All Except M577A3 and M1068A3)	
Replace	0199 00-1
Fuel Vent Hoses, Tubes, and Fittings (M577A3 and M1068A3)	
Replace	0198 00-1
G	
Gas filter	
VFM, M25/M25A1	
(M981A3)	
Replace	0906 00-1
Gasket	

INDEX, cont'd

<u>Subject</u>	<u>WP Sequence No.-Page No.</u>
Adapter Access Plate	
Smoke Generator (M1059A3)	
Replace	0766 00-1
Turbine access door	
M58 only	
Replacement	0486 00-1
Gauges	
Instrument panel	
Replacement	0285 00-1
General Information	0001 00-1
Generator	
Drive belt	
Replacement	0253 00-1
Replacement	0255 00-1
Turnbuckle parts	
Replacement	0254 00-1
Generator drive belt	
Adjustment	0252 00-1
Generator field pressure switch	
Replacement	0323 00-1
Generator malfunctions as indicated by battery/generator indicator	0025 00-1
Generator set	
Enclosure (M577A3 and M1068A3)	
Replace	0674 00-1
Glow Plug	
Controller Mounting Bracket	
Replace	0212 00-1
Glow plug	
Power harness, replace	0211 00-1
Glow Plug Cable Assembly	
Smoke Generator (M1059A3)	
Replace	0772 00-1
Glow plug controller	
Replacement	0210 00-1
Glow plug harness	
Replacement	0209 00-1
Glow plugs	
Replacement	0209 00-1
Governor assembly	
Replace	0397 00-1
Grill	
Air Intake elbow and hose	
Replace	0174 00-1
Grill screen	

INDEX, cont'd

<u>Subject</u>	<u>WP Sequence No.-Page No.</u>
Power plant	
Replacement	0468 00-1
Grill support arm	
Power plant	
Replacement	0467 00-1
Grille	
Power plant	
Raise and lower	0464 00-1
Removal/installation	0465 00-1
Ground lead	
Auxiliary power (slave) receptacle	
M113A3, M901A3, M1059A3, M1064A3, and M58 only	
Replacement	0379 00-1
Battery	
M577A3 and M1068A3 only	
Connect	0338 00-1
Disconnect	0338 00-1
M981A3 only	
Connect	0339 00-1
Disconnect	0339 00-1
Ground strap	
Battery	
M113A3, M901A3, M1059A3, M1064A3, and M58 only	
Connect	0337 00-1
Disconnect	0337 00-1
Ground Strap (W12)	
(M1068A3) Replace	0846 00-1
Guard	
AN/VVS-2 driver's night vision	
Driver's hatch (All except M58)	
Replace	0536 00-1
Antenna	
All except M981A3	
Replace	0575 00-1
Antenna (M981A3)	
Replace	0600 00-1
Headlight	
Replacement	0446 00-1
Smoke grenade launcher	
M113A3, M901A3, M981A3, and M1059A3 only	
Replacement	0455 00-1
STE/ICE Shunt (M113A3, M901A3, and M1059A3)	
Replace	0868 00-1
STE/ICE Shunt (M981A3)	

INDEX, cont'd

<u>Subject</u>	<u>WP Sequence No.-Page No.</u>
Replace	0869 00-1
H	
Hand throttle control cable	
Replace	0219 00-1
Handle and Arms	
Ramp Lock	
(All Except M577A3 and M1068A3)	
Repace	0524 00-1
Harness	
Cascade Remote (M1068A3)	
Replace	0847 00-1
Glow plug	
Replacement	0209 00-1
Trailer	
Replacement	0375 00-1
Harness W32	
(M1068A3) Replace	0848 00-1
Headlight	
Blackout	
Repair	0306 00-1
Replacement	0305 00-1
Headlight guard	
Replacement	0446 00-1
Headlight high beam selector switch	
Replacement	0333 00-1
Headlights	
Service and infrared	
Repair	0304 00-1
Replacement	0303 00-1
Heat Exchanger	
Battery Box Insulation	
Replace	0718 00-1
Heat shield	
Turbo exhaust pipe	
Left/right, replace	0226 00-1
Heater	
VFM, M25/M25A1	
M981A3)	
Replace	0911 00-1
Water/Ration	
Mount Bracket (M113A3 Only)	
Replace	0811 00-1
Power Cable (M113A3 Only)	

INDEX, cont'd

<u>Subject</u>	<u>WP Sequence No.-Page No.</u>
Replace	0810 00-1
Heater control box	
M3 NBC	
M1068A3 only	
Replace	0793 00-1
Heater Hoses and Fittings	
M3 NBC	
Replace	0784 00-1
High beam indicator light doesn't work	0050 00-1
High beam selector switch	
Headlight	
Replacement	0333 00-1
Hinges	
Turbine access door	
M58 only	
Replacement	0487 00-1
Hold-open Hook	
Driver's Hatch	
(M113A3, M1059A3, M1064A3, and M58 Only)	
Replace	0532 00-1
Hold-open hook and bumper	
Commander's cupola	
M113A3, M1059A3, M58, and M1064A3 only	
Replacement	0494 00-1
Hook and bumper	
Commander's cupola hold-open	
M113A3, M1059A3, M58, and M1064A3 only	
Replacement	0494 00-1
Commander's hatch	
M577A3 and M1068A3 only	
Replacement	0501 00-1
Hook and bumpers	
Cargo hatch hold-open	
M113A3, M901A3, M981A3, and M1059A3 only	
Replacement	0474 00-1
Hopper hatch	
M58 only	
Replacement	0484 00-1
Hopper hatch lock assembly	
M58 only	
Replacement	0483 00-1
Horn and ground lead	
Replacement	0336 00-1
Horn does not work	0037 00-1

INDEX, cont'd

<u>Subject</u>	<u>WP Sequence No.-Page No.</u>
Horn switch	
Replacement	0293 00-1
Hose	
Battery Plate to Battery Plate	
Replace	0722 00-1
Bulkhead to Ramp Cylinder	
Replace	0665 00-1
Coolant Heater to Surge Tank	
Replace	0725 00-1
Fuel Pump Tee To Elbow	
Replace	0721 00-1
Fuel return	
Engine	
Replace	0201 00-1
Fuel supply	
Engine	
Replace	0200 00-1
Personnel heater	
M577A3, M901A3, and M1068A3 only	
Replace	0700 00-1
Quick Disconnect to Adapter Access Plate	
Fog Oil Tank (M1059A3)	
Replace	0769 00-1
Hose, restriction indicator	
Air cleaner	
Replace	0172 00-1
Hoses	
Auxiliary power unit bulkhead-to-hull fuel supply	
M577A3 and M1068A3 only	
Replace	0678 00-1
Fuel Vent (M577A3 and M1068A3)	
Replace	0198 00-1
M13 NBC heater	
M1068A3 only	
Replace	0790 00-1
Transmission oil supply and return	
Replacement	0251 00-1
Hoses from thermostat to	
Variable speed drive	
Replacement	0250 00-1
Hoses from thermostat to variable speed drive	
Replacement	0250 00-1
Hoses, Tubes, and Fittings	
Fuel Supply	

INDEX, cont'd

<u>Subject</u>	<u>WP Sequence No.-Page No.</u>
M1064A3	
Replace	0194 00-1
M113A3, M901A3, M981A3, M1059A3, and M58	
Replace	0192 00-1
Hoses, tubes, and fittings	
Fuel supply	
M577A3 and M1068A3	
Replace	0193 00-1
How to Use Troubleshooting	
Introduction	0005 00-1
Hub	
Road wheel	
Replacement	0416 00-1
Hull	
Repair By Welding	0529 00-1
Hull drain plug	
Replacement	0451 00-1
Hull drain plugs	
Final drive	
Replacement	0452 00-1
Hull front access cover	
Replacement	0449 00-1
Hydraulic Reservoir	
Breather	
Service	0670 00-1
Hydraulic Hoses	
Power Plant	
Replace	0668 00-1
Hydraulic Pump	
Ramp	
Replace	0655 00-1
Hydraulic Reservoir	
Repair	0672 00-1
Replace	0671 00-1
Hydraulic Reservoir	
Service	0669 00-1
I	
Idler	
Pulley/belts, coolant pump, replace	0240 00-1
Idler Arm	
Replacement	0246 00-1
Idler wheel	
Replacement	0425 00-1

INDEX, cont'd

<u>Subject</u>	<u>WP Sequence No.-Page No.</u>
Idler wheel arm assembly	
Replacement	0417 00-1
Idler wheel arm bearings and seals	
Replacement	0418 00-1
Igniter	
Air Heater	
Replace	0207 00-1
Replace	0730 00-1
Ignition coil	
Air box heater	
Replace	0208 00-1
Impact absorber	
Driver's seat	
Replace	0555 00-1
In blackout mode, fluorescent lights operate incorrectly	
M1068A3 only	0101 00-1
Indicator	
Driver's Level	
Replace/Repair (M901A3 and M981A3)	0630 00-1
Indicator lights	
Replacement	0286 00-1
Infrared headlight(s) don't work	0032 00-1
Inoperable ramp	
Lower	0513 00-1
Raise	0513 00-1
Instrument panel	
Replacement	0279 00-1
Instrument panel and/or trans controller illumination lights malfunction	0038 00-1
Instrument panel gauges	
Replacement	0285 00-1
Instrument panel mounts and ground lead	
Replacement	0295 00-1
Instrument panel on-off switches	
Replacement	0282 00-1
Instrument panel special purpose cable	
Replacement	0290 00-1
Instrument panel warning lights	
Replacement	0287 00-1
Instrument panel wiring harness	
Battery-generator gauge	
All except M981A3	
Replacement	0289 00-1
Instrument warning light panel	
Replacement	0288 00-1

INDEX, cont'd

<u>Subject</u>	<u>WP Sequence No.-Page No.</u>
Insulation, Battery Drawer, Coolant Heater (M1064A3)	
Replace	0719 00-1
Intercom Amplifier	
M901A3 and M58	
Replace	0888 00-1
Intercommunications Set Control	
M901A3 and M58	
Replace	0885 00-1
Interface Wiring Harnesses	
M43 Unit	
Chemical Alarm, M113A3	
Replace	0923 00-1
Interior latch	
Cargo hatch	
M113A3, M901A3, M981A3, and M1059A3 only	
Replacement	0475 00-1
Commander's cupola	
M113A3, M1059A3, M58, and M1064A3 only	
Replacement	0496 00-1
Commander's hatch	
M577A3 and M1068A3 only	
Replacement	0502 00-1
Interior Latch	
Driver's Hatch	
Replace	0534 00-1
Interior Lock	
Driver's Hatch	
Replace	0534 00-1
Interior release mechanisms	
Mortar hatch	
M1064A3 only	
Replacement	0481 00-1
Intervehicle power cable	
M577A3 and M1068A3 only	
Replacement	0381 00-1
Inverter	
Housing A2 Terminal Blocks TB1 and TB2	
Replace (M1068A3)	0830 00-1
Inverter AC Cable (W5)	
Replace/Repair	0839 00-1
Inverter DC Cable (W6) (M1068A3)	
Replace	0840 00-1

J

INDEX, cont'd

<u>Subject</u>	<u>WP Sequence No.-Page No.</u>
Jump Seat	
Commander's	
M113A3 Replace	0563 00-1
Junction Box	
Chemical Alarm, M113A3	
Repair	0920 00-1
Power Cable/Alarm Cable, Chemical Alarm	
M113A3	
Replace	0919 00-1
K	
Kits	
Armor	
Mine (M113A3)	
Install/Remove	0752 00-1
Armor (M113A3)	
Install	0748 00-1
Litter (M113A3), Initial Installation of	0741 00-1
L	
Lamp	
Transmission range controller	
Replace	0388 00-1
LAN (M1068A3)	
Ground Box Assembly A15	
Repair	0821 00-1
Replace	0820 00-1
LAN Cable (W40) Single Point (M1068A3)	
Replace	0851 00-1
Latch	
Cargo hatch	
M901A3 only	
Repair	0476 00-1
Launch Tube	
Stowage Bracket	
Replace, M901A3	0590 00-1
Launcher	
Low-stow stowage bracket	
M901A3, Replace	0595 00-1
Lead	
Battery ground	
M577A3 and M1068A3 only	
Connect	0338 00-1
Disconnect	0338 00-1

INDEX, cont'd

<u>Subject</u>	<u>WP Sequence No.-Page No.</u>
M981A3 only	
Connect	0339 00-1
Disconnect	0339 00-1
Circuit 44A	
Power Control Enclosure (M1068A3)	
Replace	0829 00-1
Horn and ground	
Replacement	0336 00-1
Lead (circuit 49)	
Master switch to distribution box	
M113A3, M901A3, M1059A3, M1064A3, and M58 only	
Replacement	0266 00-1
M577A3 and M1068A3 only	
Replacement	0267 00-1
Lead (circuit 50)	
Master switch to auxiliary power receptacle	
M113A3, M901A3, M1059A3, M1064A3, and M58	
Replacement	0268 00-1
Lead assembly	
Master switch panel dome lights	
M577A3 and M1068A3 only	
Replacement	0380 00-1
Utility outlet	
M577A3 and M1068A3 only	
Replacement	0377 00-1
Leads and terminals	
Battery	
M113A3, M901A3, and M1059A3 only	
Replacement	0340 00-1
M577A3 and M1068A3 only	
Replacement	0341 00-1
M58 only	
Replacement	0345 00-1
M981A3 only	
Replacement	0342 00-1
Leads and terminals (left side)	
Battery	
M1064A3 only	
Replacement	0343 00-1
Leads and terminals (right side)	
Battery	
M1064A3 only	
Replacement	0344 00-1
Left Air Box	

INDEX, cont'd

<u>Subject</u>	<u>WP Sequence No.-Page No.</u>
Drain Check Valve and tubes	
Replace	0159 00-1
Left front armor plate	
Replacement	0447 00-1
Left rear utility outlet/blower does not work	
M577A3 and M1068A3 only	0043 00-1
Left Side Rack Base	
(M1068A3 Only)	
Replace	0616 00-1
Left side spill liners	
M113A3 only	
Replacement	0505 00-1
Left stop light - tail light	
M577A3 and M1068A3 only	
Replacement	0299 00-1
Repair	0300 00-1
Lens	
Dome light	
All except M577A3 and M1068A3	
Replacement	0313 00-1
Lever and Cable	
Ramp Lock	
(M577A3 and M1068A3 only)	
Repace	0525 00-1
Lid and Latches	
External Communication Box A11	
Replace (M1068A3)	0818 00-1
Lifting Eye	
Replacement	0444 00-1
Light	
Blackout marker	
Repair	0308 00-1
Replacement	0307 00-1
Dome	
All except M577A3 and M1068A3	
Repair	0310 00-1
Replacement	0309 00-1
M577A3 and M1068A3 only	
Repair	0312 00-1
Replacement	0311 00-1
Tent	
M577A3 and M1068A3 only	
Replacement	0318 00-1
Utility	

INDEX, cont'd

<u>Subject</u>	<u>WP Sequence No.-Page No.</u>
M981A3	
Replacement	0319 00-1
Light Assemblies	
Fluorescent (M1068A3)	
Replace	0825 00-1
Light Indicators	
AC AND DC	
Power Control Enclosure (M1068A3)	
Replace	0827 00-1
Light switch	
Main	
Replacement	0283 00-1
Lights	
Indicator	
Replacement	0286 00-1
Instrument panel warning	
Replacement	0287 00-1
Panel	
Replacement	0286 00-1
Warning panel	
Replacement	0294 00-1
Linkage	
Accelerator	
Adjust	0214 00-1
Fuel Control	
Replace	0217 00-1
Ramp	
(M1064A3 only)	
Replace	0528 00-1
(M113A3, M901A3, M981A3, and M1059A3)	
Replace	0526 00-1
(M577A3 and M1068A3 only)	
Repace	0527 00-1
Steering wheel	
Adjustment	0427 00-1
Replacement	0430 00-1
Litter Kit (M113A3), Initial Installation of	0741 00-1
Lock assembly	
Hopper hatch	
M58 only	
Replacement	0483 00-1
Locks	
Ramp	
Adjust (M1064A3 only)	0523 00-1

INDEX, cont'd

<u>Subject</u>	<u>WP Sequence No.-Page No.</u>
Adjust (M113A3, M901A3, M981A3, and M1059A3 only)	0521 00-1
Adjust (M577A3 and M1068A3 only)	0522 00-1
Loop and strap	
Water barrier	
M113A3, M577A3, and M1068A3 only	
Replacement	0457 00-1
Loops	
Tool Box	
Replace	0571 00-1
Low-Stow Stowage Bracket	
Launcher	
M901A3, Replace	0595 00-1
M	
M114 NBC Hoses and Brackets	
Replace	0783 00-1
M13 Air purifier and frame	
M1068A3 only	
Replace	0779 00-1
M13 NBC Filter	
Mount Bracket (M577A3)	
Replace	0803 00-1
Switch (M577A3)	
Replace	0803 00-1
M13 NBC Filter switch	
M1068A3 only	
Replace	0805 00-1
M13 NBC Filters and hoses	
M1068A3 only	
Replace	0789 00-1
M13 NBC Filters and Hoses	
Replace	0786 00-1
M13 NBC Heater	
Wiring Harness	
(M577A3)	
Replace	0808 00-1
M13 NBC heater hoses	
M1068A3 only	
Replace	0790 00-1
M13 NBC Heater wiring harness	
M1068A3 only	
Replace	0809 00-1
M13 NBC Heaters	
M1068A3 only	

INDEX, cont'd

<u>Subject</u>	<u>WP Sequence No.-Page No.</u>
Replace	0798 00-1
M13 Orifice connector assembly, bracket, and quick coupling half	
M1068A3 only	
Replace	0781 00-1
M14 NBC Cables and switch assembly	
M1059A3 only	
Replace	0799 00-1
M14 NBC Heater	
Wiring Harness	
(M113A3 Ambulance)	
Replace	0807 00-1
M26	
Periscope/Mount	
M901A3 and M981A3, Replace	0583 00-1
M26 Periscope Mount	
M901A3 and M981A3, Repair	0584 00-1
M3 NBC Heater	
Bracket (M113A3)	
Replace	0791 00-1
Control box (M113A3)	
Replace	0791 00-1
Control Box (M577A3 ONLY)	
Replace	0792 00-1
Regulator (M113A3)	
Replace	0791 00-1
Wiring Harness (M1059A3)	
Replace	0806 00-1
M3 NBC Heater control box	
M1068A3 only	
Replace	0793 00-1
M3 NBC Heater Hoses and Fittings (M113A3 Ambulance)	
Replace	0784 00-1
M3 NBC Hoses and Fittings	
Replace	0788 00-1
M8A3 NBC Hoses and Brackets	
Replace	0785 00-1, 0787 00-1
M8A3/M14 Orifice connector assembly, support, and quick coupling half	
M113A3, M1059A3, and M577A3 only	
Replace	0780 00-1
M8A3/M3 NBC Filter	
Switch Assembly (M1059A3)	
Replace	0804 00-1
Machine gun mount	
Commander's cupola	

INDEX, cont'd

<u>Subject</u>	<u>WP Sequence No.-Page No.</u>
M113A3, M1059A3, M58, and M1064A3 only	
Repair	0498 00-1
Replacement	0497 00-1
Machine gun mount stops	
Commander's cupola	
M1059A3 only	
Replacement	0499 00-1
Main light switch	
Replacement	0283 00-1
Maintenance Allocation Chart (MAC)	0925 00-1
Map Board	
(M1068A3 Only)	
Replace	0618 00-1
M577A3, Replace	0580 00-1
Map Storage Box	
(M1068A3 (Only)	
Repair	0620 00-1
(M1068A3 Only)	
Replace	0619 00-1
Master switch	
M113A3, M901A3, M1059A3, M1064A3, and M58 only	
Replacement	0262 00-1
Master switch on indicator doesn't light	0048 00-1
Master switch panel	
M113A3, M901A3, M1059A3, M1064A3, and M58	
Replacement	0260 00-1
M577A3 and M1068A3 only	
Replacement	0261 00-1
Master switch panel dome lights lead assembly	
M577A3 and M1068A3 only	
Replacement	0380 00-1
Master switch to auxiliary power receptacle lead (circuit 50)	
M113A3, M901A3, M1059A3, M1064A3, and M58	
Replacement	0268 00-1
Master switch to distribution box lead (circuit 49)	
M113A3, M901A3, M1059A3, M1064A3, and M58 only	
Replacement	0266 00-1
M577A3 and M1068A3 only	
Replacement	0267 00-1
Materials and Expendable Supplies List	0928 00-1
Meters	
AC AND DC	
Power Control Enclosure (M1068A3)	
Replace	0827 00-1

INDEX, cont'd

<u>Subject</u>	<u>WP Sequence No.-Page No.</u>
Missile Rack	
Replace	0588 00-1
Missile Rack Retainers	
Replace	0589 00-1
Mortar hatch covers	
M1064A3 only	
Replacement	0482 00-1
Mortar hatch exterior catches and bumpers	
M1064A3 only	
Replacement	0480 00-1
Mortar hatch interior release mechanisms	
M1064A3 only	
Replacement	0481 00-1
Mount	
AC and DC power extension boxes A6 and A9	
M1068A, replace	0834 00-1
Dome light	
M577A3 and M1068A3 only	
Repair	0312 00-1
Fire Extinguisher	
M1059A3, Replace	0896 00-1
Fire Extinguisher, Portable	
All Except M1068A3	
Replace	0895 00-1
M1068A3	
Replace/Repair	0897 00-1
M26 Periscope	
M901A3 and M981A3, Repair	0584 00-1
Periscope	
M26	
M901A3 and M981A3, Replace	0583 00-1
Radio Set	
M901A3	
Replace	0890 00-1
Shock absorber	
Replacement	0436 00-1
Track tension adjuster	
Replacement	0419 00-1
Transmission	
Replace	0385 00-1
Traversing Unit	
(M901A3)	
Replace	0591 00-1
Mount and Bracket	

INDEX, cont'd

<u>Subject</u>	<u>WP Sequence No.-Page No.</u>
APIU Rack (M1068A3)	
Replace	0813 00-1
Mount Bracket	
M13 NBC Filter (M577A3)	
Replace	0803 00-1
Water/Ration Heater (M113A3 Only)	
Replace	0811 00-1
Mounting	
Pamphlet bag	
Repair	0442 00-1
Mounting Blocks	
Fuel Valve (All Except M577A3 and M1068A3)	
Replace	0199 00-1
Mounting bracket	
Periscope M901A3 and M981A3 only	
Replace	0585 00-1
Mounting Bracket, and Switch	
NBC Orifice Connector Assembly	
Replace	0916 00-1
Mounts and ground lead	
Instrument panel	
Replacement	0295 00-1
Mounts, Engine	
Replace	0158 00-1
Muffler	
Bracket	
Replace	0224 00-1
Cap, replace	0223 00-1
Extension, replace	0223 00-1
Replace	0224 00-1
N	
NATO Auxiliary power (slave) receptacle	
M577A3 and M1068A3 only	
Replacement	0264 00-1
NBC	
Air Purifier and Frame	
M113A3	
Replace	0775 00-1
M58	
Replace	0914 00-1

INDEX, cont'd

<u>Subject</u>	<u>WP Sequence No.-Page No.</u>
Cable Assembly	
M58	
Remove/Install	0917 00-1
Cable to Heaters, Air Purifier, and Switch	
(M113A3)	
Replace	0800 00-1
Hose Assemblies	
M58	
Remove/Install	0915 00-1
NBC Filter	
Switch Assembly	
(M113A3 and M113A3 Ambulance)	
Replace	0802 00-1
NBC Filter switch	
M13	
M1068A3 only	
Replace	0805 00-1
NBC Filters and hoses	
M13	
M1068A3 only	
Replace	0789 00-1
NBC Heater	
Hoses and Fittings	
Replace	0782 00-1
NBC Heater control box	
M3	
M1068A3 only	
Replace	0793 00-1
NBC Heater Hoses and Fittings	
Replace	0782 00-1
NBC Heater wiring harness	
M13	
M1068A3 only	
Replace	0809 00-1
NBC Heaters	
M13	
M1068A3 only	
Replace	0798 00-1
NBC Heaters and Controllers	
Replace (M113A3)	0794 00-1
NBC kit	
M14	
Air purifier and frame (M113A3)	
Replace	0774 00-1

INDEX, cont'd

<u>Subject</u>	<u>WP Sequence No.-Page No.</u>
NBC Kit	
M3	
NBC Kit Heaters and Controllers (M113A3 AMBULANCES)	
Replace	0795 00-1
NBC kit	
M8A3	
Air purifier and frame with M3 heater kit (M1059A3)	
Replace	0778 00-1
NBC Air purifier and frame (M1059A3)	
Replace	0777 00-1
M8A3/M13	
Air purifier and frame (M577A3)	
Replace	0776 00-1
NBC Kits	
M8A3	
NBC Cables, Switch Assembly, and Brackets (M577A3)	
Replace	0801 00-1
NBC Heaters and Mounts (M1059A3)	
Replace	0797 00-1
NBC Heaters and Mounts (M577A3)	
Replace	0796 00-1
NBC Orifice Connector Assembly	
Mounting Bracket, and Switch	
Replace	0916 00-1
NBC Orifice Connector Assembly, Mounting Bracket, and Switch	
Replace	0916 00-1
No AC power from inverters	
M1068A3 only	0109 00-1
No AC power from tent interface panel A5	
M1068A3 only	0091 00-1
No AC/DC input to ATCCS UPS power box	
M1068A3 only	0100 00-1
No data output from data panel A12	
M1068A3 only	0110 00-1
No data output from data panel A13	
M1068A3 only	0112 00-1
No DC output from DC power supply	
M1068A3 only	0108 00-1
No DC power from tent interface panel A5	
M1068A3 only	0092 00-1
No DC power to single point LAN ground box A15	
M1068A3 only	0097 00-1
No exterior lights operate	0029 00-1
No LAN output from data panel A12	

INDEX, cont'd

<u>Subject</u>	<u>WP Sequence No.-Page No.</u>
M1068A3 only	0111 00-1
No LAN output from data panel A13	
M1068A3 only	0113 00-1
No power from curbside AC power extension box A7	
M1068A3 only	0094 00-1
No power from curbside UPS power extension box A19	
M1068A3 only	0099 00-1
No power from DC power extension box A9 (all except jack J23)	
M1068A3 only	0095 00-1
No power from DC power extension box A9, jack J23 (JTIDS)	
M1068A3 only	0096 00-1
No power from roadside AC power extension box A6	
M1068A3 only	0093 00-1
No power from UPS power extension box A18	
M1068A3 only	0098 00-1
No power to AC circuits	
M1068A3 only	0107 00-1
No power to DC circuits	
M1068A3 only	0106 00-1
Nomenclature Cross-Reference List	0001 00-10
Non-skid plates (M1064A3)	
Replace	0738 00-1
Nonskid surfaces (M981A3)	
Repair	0605 00-1

O

Oil	
Cooler hoses, fittings, and mounting	
Transmission	
Replace	0399 00-1
Filter Element	
Transmission	
Replace	0398 00-1
Filter element, engine, replace	0165 00-1
Gauge rod/tube, engine, replace	0164 00-1
Tank Module	
Fog (M1059A3)	
Replace	0753 00-1
Transmission	
Replace	0398 00-1
Oil can bracket	
Replace	0574 00-1
Oil drain tubes and bracket	
Transmission	

INDEX, cont'd

<u>Subject</u>	<u>WP Sequence No.-Page No.</u>
Replacement	0384 00-1
Oil high temperature switch	
Transmission	
Replacement	0322 00-1
Oil low pressure transmitter and hardware	
Engine	
Replacement	0320 00-1
Oil seal	
Differential	
Final drive	
Replacement	0404 00-1
Final drive differential	
Replacement	0404 00-1
On cargo hatch cover	
Spall liner	
M113A3 only	
Replacement	0509 00-1
On ramp	
Spall liner	
M113A3 only	
Replacement	0512 00-1
On ramp door	
Spall liner	
M113A3 only	
Replacement	0511 00-1
On-off switches	
Instrument panel	
Replacement	0282 00-1
Operator's Intercommunication Set Cable	
(M58)	
Replace	0894 00-1
Operator's Seat	
Replace/Repair	0567 00-1
Orifice connector assembly	
M8A3/M14	
M113A3, M1059A3, and M577A3 only	
Replace	0780 00-1
VFM, M25/M25A1	
(M981A3)	
Replace	0908 00-1
Orifice connector assembly, support, and quick coupling half	
M8A3/M14	
M113A3, M1059A3, and M577A3 only	
Replace	0780 00-1

INDEX, cont'd

<u>Subject</u>	<u>WP Sequence No.-Page No.</u>
Orifice connector support	
M8A3/M14	
M113A3, M1059A3, and M577A3 only	
Replace	0780 00-1
Orifice support quick coupling half	
M8A3/M14	
M113A3, M1059A3, and M577A3 only	
Replace	0780 00-1
P	
Pad	
Cushioning	
Replace	0570 00-1
Track shoe	
Replacement	0424 00-1
Pamphlet bag mounting	
Repair	0442 00-1
Panel	
A13, Roadside Data, (M1068A3)	
Replace	0835 00-1
Instrument	
Replacement	0279 00-1
Instrument warning light	
Replacement	0288 00-1
Master switch	
M113A3, M901A3, M1059A3, M1064A3, and M58	
Replacement	0260 00-1
M577A3 and M1068A3 only	
Replacement	0261 00-1
Power Distribution, VFM	
M981A3	
Replace/Repair	0913 00-1
Warning light	
Replacement	0292 00-1
Panel assembly	
Warning light	
Replacement	0291 00-1
Panel lights	
Replacement	0286 00-1
Parking brake	
Adjustment	0408 00-1
Parking brake bracket	
Replacement	0331 00-1
Parking brake control cable assembly	

INDEX, cont'd

<u>Subject</u>	<u>WP Sequence No.-Page No.</u>
Replacement	0411 00-1
Parking brake control lever assembly	
Replacement	0412 00-1
Parking brake indicator malfunctions	0052 00-1
Parking brake switch	
Replacement	0331 00-1
Pedal	
Service brake	
Upper and lower	
Replacement	0409 00-1
Periscope	
M26	
M901A3 and M981A3, Replace	0583 00-1
Periscope mounting bracket	
M901A3 and M981A3 only	
Replace	0585 00-1
Personnel heater	
Assembly	
All except M1064A3	
Replace	0703 00-1
M1064A3 Only	
Replace	0704 00-1
Repair	0705 00-1
Control box	
Repair	0702 00-1
Replace	0701 00-1
Personnel Heater	
Control Box Bracket	
(M1068A3 Only)	
Replace	0617 00-1
Personnel heater	
Duct	
Repair	0707 00-1
Duct and hoses	
Replace	0706 00-1
Fuel filter	
Bracket M113A3, M1059A3, and M58	
Replace	0698 00-1
Bracket M981A3	
Replace	0699 00-1
M113A3, M1059A3, and M58	
Replace	0698 00-1
M981A3	
Replace	0699 00-1

INDEX, cont'd

<u>Subject</u>	<u>WP Sequence No.-Page No.</u>
Supply hoses (M113A3, M981A3, M1059A3, and M58)	
Replace	0685 00-1
Fuel pump	
M1064A3 only	
Replace	0697 00-1
M113A3, M1059A3, and M58 only	
Replace	0695 00-1
M577A3 and M1068A3 only	
Replace	0696 00-1
Fuel pump hose	
(M113A3, M981A3, M1059A3, and M58 only)	
Replace	0689 00-1
Hose	
Fuel pump to bulkhead connection (M113A3, M981A3, M1059A3, AND M58)	
Replace	0691 00-1
Fuel pump to bulkhead connection (M577A3 AND M1068A3)	
Replace	0692 00-1
Fuel pump to bulkhead connection (M901A3)	
Replace	0693 00-1
Fuel pump to fuel shutoff valve (M901A3 AND M1064A3)	
Replace	0694 00-1
Fuel tank to fuel pump (M577A3 AND M1068A3)	
Replace	0690 00-1
Personnel Heater	
Intercom Box Bracket	
(M1068A3 Only)	
Replace	0617 00-1
Personnel heater	
Tube	
Bulkhead connection to heater	
M577A3 and M1068A3 replace	0687 00-1
Fuel (All except M1064A3)	
Replace	0686 00-1
Personnel Heater Fuel Filter	
Service	0680 00-1
Personnel Heater Fuel Pump	
Service	0681 00-1
Personnel heater malfunctions	0086 00-1
Personnel Seats, backrests, cushions and belts	
M1059A3, Replace	0549 00-1
M1064A3, Replace	0550 00-1
M981A3, Replace	0548 00-1
Personnel seats, cushions, and belts	
M113A3 only	

INDEX, cont'd

<u>Subject</u>	<u>WP Sequence No.-Page No.</u>
Replace	0546 00-1
M577A3 only	
Replace	0547 00-1
Phone extension box A14 post(s) inoperative	
M1068A3 only	0114 00-1
Pin	
Shock absorber	
Replacement	0437 00-1
Pintle	
Towing	
Repair	0434 00-1
Replacement	0433 00-1
Pipes	
Coolant Heater Exhaust	
Replace	0724 00-1
Front Bilge Pump	
Replace	0631 00-1
Rear Bilge Pump	
Replace	0634 00-1
Plate	
Smoke grenade launcher	
M113A3, M901A3, M981A3, and M1059A3 only	
Replacement	0455 00-1
Plates	
Non-skid (M1064A3)	
Replace	0738 00-1
Platform	
Commander's	
M113A3, M1059A3, M1064A3, and M58	
Replace/repair	0559 00-1
Plug	
Hull drain	
Replacement	0451 00-1
Portable Fire Extinguisher Mount	
All Except M1068A3	
Replace	0895 00-1
M1068A3	
Replace/Repair	0897 00-1
Post	
Commander's Platform (M577A3 and M1068A3)	
Replace/Repair	0564 00-1
Commander's seat	
M1064A3	
Replace	0561 00-1

INDEX, cont'd

<u>Subject</u>	<u>WP Sequence No.-Page No.</u>
M113A3, M1059A3, and M58	
Replace	0560 00-1
Post assembly	
Driver's seat	
Repair	0557 00-1
Replace	0556 00-1
Post Assembly	
M113A3	
Replace	0742 00-1, 0743 00-1
Power Cable	
Chemical Alarm	
M113A3	
Replace	0919 00-1
Power cable	
Intervehicle	
M577A3 and M1068A3 only	
Replacement	0381 00-1
Power Cable	
Water/Ration Heater	
(M113A3 Only)	
Replace	0810 00-1
Power Control Enclosure	
AC AND DC Light Indicators	
(M1068A3)	
Replace	0827 00-1
AC AND DC Meters	
(M1068A3)	
Replace	0827 00-1
Bracket (M1068A3)	
Repair	0828 00-1
Circuit 44A Lead (M1068A3)	
Replace	0829 00-1
Faceplate (M1068A3)	
Repair	0828 00-1
Power control enclosure A1 DC input/output inoperative	
M1068A3 only	0090 00-1
Power Control Enclosure Assembly	
A1	
Replace	0826 00-1
Power Distribution	
Panel Assembly, VFM	
M981A3	
Replace/Repair	0913 00-1
Power Distribution Box A3	

INDEX, cont'd

<u>Subject</u>	<u>WP Sequence No.-Page No.</u>
Replace/Repair	0831 00-1
Power Distribution Cable (W3) (M1068A3)	
Replace	0837 00-1
Power Entry Box Assembly A4	
Replace	0832 00-1
Power Extension	
Box A18, AC (M1068A3)	
Replace	0836 00-1
Power Extension Box A18 and Bracket (M1068A3)	
Replace	0836 00-1
Power Plant	
Block	0157 00-1
Hydraulic Hoses	
Replace	0668 00-1
Power plant access panel	
Driver's	
Replacement	0441 00-1
Power plant assembly	
Removal/Installation	0156 00-1
Power plant bottom access cover	
Replacement	0450 00-1
Power plant door	
All except M113A3	
Replacement	0471 00-1
M113A3 only	
Replacement	0470 00-1
Repair	0472 00-1
Power plant door combat lock	
Replacement	0473 00-1
Power plant grill screen	
Replacement	0468 00-1
Power plant grill support arm	
Replacement	0467 00-1
Power plant grille	
Raise and lower	0464 00-1
Removal/installation	0465 00-1
Power plant rear access panels	
Repair/replacement	0439 00-1
Power Plant Sling	
Inspect	0673 00-1
Power supply	
Solid state infrared	
Replacement	0297 00-1

INDEX, cont'd

<u>Subject</u>	<u>WP Sequence No.-Page No.</u>
Power Supply	
Storage Box Assembly	
Replace/Repair	0824 00-1
Power supply cable assembly	
Driver's night vision (DNV) (AN/VVS-2)	
All except M58	
Replacement	0368 00-1
Precleaner/particulate filter assembly	
(M981A3)	
Replace	0909 00-1
Pressure switch	
Differential	
Bypass plug	
Replace	0401 00-1
Oil sampling valve	
Transmission	
Replace	0400 00-1
Transmission oil	
Replace	0400 00-1
Preventive Maintenance Checks and Services (PMCS), Including Lubrication Instructions	
Annual	0155 00-1
Semi-Annual	0155 00-1
Principles of Operation	
Auxiliary Automotive System	0003 00-2
Special Equipment	0003 00-3
Winterization Equipment	0003 00-3
Printer Mount	
Replace/Repair	0823 00-1
Propeller shaft and universal joints	
Replacement	0405 00-1
Pulse Tachometer	
STE/ICE	
Replace	0867 00-1
Pump	
Coolant Heater	
Replace	0731 00-1
Engine Coolant	
Replace	0241 00-1
Hydraulic	
Ramp	
Replace	0655 00-1
Pump Assembly	
Fog Oil	
(M1059A3 Only)	

INDEX, cont'd

<u>Subject</u>	<u>WP Sequence No.-Page No.</u>
Replace	0763 00-1
Pump Unit	
Coolant Heater	
Replace	0728 00-1
Push-pull control assembly, bracket, links, and pins (cable-activated lock)	
Replacement	0429 00-1
Q	
Quick coupling half	
M13 Orifice	
M1068A3 only	
Replace	0781 00-1
M8A3/M14 Orifice support	
M113A3, M1059A3, and M577A3 only	
Replace	0780 00-1
Quick release pin and lanyard	
Replacement	0431 00-1
Quick release pins and plates	
Spall liner	
M113A3 only	
Repair	0506 00-1
R	
Rack	
Ammunition Stowage	
M901A3, Replace	0587 00-1
Backpack stowage (M981A3)	
Replace	0599 00-1
Radio	
M58	
Replace	0891 00-1
Radio Stowage	
Right Front	
M577A3, Replace	0579 00-1
Radio stowage (M1064A3), replace	0609 00-1
Rack Assembly	
Electrical Equipment	
M981A3, Replace/Repair	0597 00-1
Rack Base	
Right Side	
(M1068A3 Only)	
Replace	0622 00-1
Racks	
Radio stowage	

INDEX, cont'd

<u>Subject</u>	<u>WP Sequence No.-Page No.</u>
Left bulkhead (M577A3 and M1068A3)	
Replace	0577 00-1
Radiac wire harness	
M113A3, M577A3, and M1068A3 only	
Replacement	0376 00-1
Radiator	
Clean	0228 00-1
Outlet tube and hoses, replace	0233 00-1
Parts	
Replace	0229 00-1
Radiator access door	
Replacement	0469 00-1
Radio Operator's Seat	
M981A3, M1068A3, and M58	
Replace/Repair	0568 00-1
Radio Rack	
M58	
Replace	0891 00-1
Radio Set and Mount	
M901A3	
Replace	0890 00-1
Radio stowage rack	
Left bulkhead	
(M577A3 and M1068A3)	
Replace	0577 00-1
Radio Stowage Rack	
Right Front	
M577A3, Replace	0579 00-1
Radio(s) don't work	0044 00-1
Ramp	
Bracket	
(M113A3, M577A3, and M1068A3 Only)	
Replace	0516 00-1
Control Valve	
Elbow	
Replace	0663 00-1
Hose	
Replace	0663 00-1
Replace	0660 00-1
Control Valve (with Internal Relief Valve) and Fittings	
Replace	0661 00-1
Control Valve and Fittings (with External Relief Valve)	
Replace	0659 00-1
Cylinder	

INDEX, cont'd

<u>Subject</u>	<u>WP Sequence No.-Page No.</u>
Replace	0656 00-1
Cylinder Breather Hose	
(All Except M1064A3)	
Replace	0666 00-1
(M1064A3 Only)	
Replace	0667 00-1
Door	
Stop Bracket	
Replace	0517 00-1
External Relief Valve	
Replace	0660 00-1
Fittings with Ramp Control Valve (Internal Relief Valve)	
Replace	0660 00-1
Hose	
Bulkhead to Cylinder	
Replace	0665 00-1
Hydraulic Pump	
Replace	0655 00-1
Linkage	
(M1064A3 only)	
Replace	0528 00-1
(M113A3, M901A3, M981A3, and M1059A3)	
Replace	0526 00-1
(M577A3 and M1068A3 only)	
Repace	0527 00-1
Lock	
Adjust (M1064A3 only)	0523 00-1
Adjust (M113A3, M901A3, M981A3, and M1059A3 only)	0521 00-1
Adjust (M577A3 and M1068A3 only)	0522 00-1
Vision Port and Shield	
M901A3, M981A3, and M58, Replace/Repair	0586 00-1
Ramp Door	
Handles	
Replace	0519 00-1
Hook	
Replace	0518 00-1
Seal	
Replace	0520 00-1
Shaft	
Replace	0519 00-1
Spring	
Replace	0518 00-1
Ramp door switch and mount	
M577A3 and M1068A3 only	

INDEX, cont'd

<u>Subject</u>	<u>WP Sequence No.-Page No.</u>
Replacement	0335 00-1
Ramp drain plugs	
Replacement	0515 00-1
Ramp Lock	
Handle and Arms	
(All Except M577A3 and M1068A3)	
Replace	0524 00-1
Lever and Cable	
(M577A3 and M1068A3 only)	
Replace	0525 00-1
Ramp operation is slow or sluggish	0083 00-1
Ramp seal	
Replacement	0514 00-1
Ramp will not lower	0082 00-1
Ramp will not raise or free falls	0084 00-1
Range controller	
Bracket	
Replace	
Used with cable-activated steering lock	0387 00-1
Used with solenoid-activated steering lock	0386 00-1
Transmission	
Used with cable-activated steering lock	
Replace	0387 00-1
Used with solenoid-activated steering lock	
Replace	0386 00-1
Range controller lamp	
Transmission	
Replace	0388 00-1
Range controller switch	
Transmission	
Replace	0389 00-1
Rear access panels	
Power plant	
Repair/replacement	0439 00-1
Rear Armor	
(M113A3)	
Replace	0751 00-1
Rear Bilge Pump	
Pipes	
Replace	0634 00-1
Replace	0635 00-1
Strainer	
Replace	0635 00-1
Rear compartment air ventilator	

INDEX, cont'd

<u>Subject</u>	<u>WP Sequence No.-Page No.</u>
Replacement	0454 00-1
Rear dome light switch	
M577A3 and M1068A3 only	
Replacement	0315 00-1
Rear external stowage frame	
M1068A3 only	
Replace	0626 00-1
Rear main wiring harness	
M1064A3 only	
Replacement	0364 00-1
M1068A3 only	
Replacement	0365 00-1
M113A3, M901A3, M981A3, M1059A3, and M58	
Replacement	0362 00-1
M577A3 only	
Replacement	0363 00-1
Rear tiedown plates	
Replacement	0445 00-1
Rear upper hull spill liner	
M113A3 only	
Replacement	0510 00-1
Rear utility outlet receptacles	
M577A3 and M1068A3 only	
Replacement	0378 00-1
Rear utility receptacle circuit breakers	
M577A3 and M1068A3 only	
Replacement	0276 00-1
Receptacle	
Auxiliary power (slave)	
M113A3, M901A3, M1059A3, M1064A3, and M58 only	
Replacement	0263 00-1
NATO Auxiliary power (slave)	
M577A3 and M1068A3 only	
Replacement	0264 00-1
Utility outlet	
All except M981A3	
Replacement	0265 00-1
Receptacles	
Rear utility outlet	
M577A3 and M1068A3 only	
Replacement	0378 00-1
Reel holder assembly	
Cable (M981A3 and M1064A3)	
Repair	0604 00-1

INDEX, cont'd

<u>Subject</u>	<u>WP Sequence No.-Page No.</u>
Reel holder assembly, cable (M981A3 and M1064A3)	
Replace	0603 00-1
Refill Tray Bracket	
Chemical Alarm, M113A3	
Replace	0922 00-1
Regulator	
Voltage	
Adjustment	0256 00-1
Regulator assembly	
Replacement	0257 00-1
Release	
Trim vane	
Repair	0463 00-1
Replacement	0462 00-1
Release mechanisms	
Mortar hatch interior	
M1064A3 only	
Replacement	0481 00-1
Restriction indicator	
Air cleaner	
Replace	0171 00-1
Rifle Brackets	
Replace	0573 00-1
Rifle Rack	
(M1064A3), Replace	0612 00-1
Right Equipment Rack	
Brackets and Mounts (M1068A3)	
Replace	0814 00-1
Right front armor plate	
Replacement	0448 00-1
Right headlight wiring harness	
Replacement	0373 00-1
Right rear utility outlet/admittance buzzer works improperly	
M577A3 and M1068A3 only	0042 00-1
Right Side Base Extension M1068A3	
Replace	0623 00-1
Right side spall liners	
M113A3 only	
Replacement	0504 00-1
Right stop light - tail light	
M577A3 only	
Replacement	0301 00-1
Repair	0302 00-1
Road wheel	

INDEX, cont'd

<u>Subject</u>	<u>WP Sequence No.-Page No.</u>
Replacement	0426 00-1
Road wheel hub	
Replacement	0416 00-1
Road wheel support arm, bearings, and seals	
Replacement	0415 00-1
Roadside Data Panel A13	
M1068A3	
Replace	0835 00-1
S	
Safety pin stowage block	
Commander's cupola	
M113A3, M1059A3, M58, and M1064A3 only	
Replacement	0495 00-1
Safety Relief Valve	
Fittings	
Replace	0662 00-1
Hose	
Replace	0662 00-1
Replace	0662 00-1
Tube	
Replace	0662 00-1
Sampling valve	
Transmission oil	
Replace	0400 00-1
Schematic	
All except M577A3 and M1068A3	
Engine fuel system	0009 00-1
All except M981A3	
Bilge pump	0078 00-1
Coolant heater	0087 00-1
Engine charging system	0007 00-1
Engine starter circuit	0011 00-1
Indicators	0046 00-1
STE/ICE	0136 00-1
All except M981A3)	
Electrica	0027 00-1
(cable-activated lock)	
Steering lock	0075 00-1
Engine air box heater	0013 00-1
M577A3 and M1068A3 only	
Engine fuel system	0010 00-1
M981A3 only	
Bilge pump	0079 00-1

INDEX, cont'd

<u>Subject</u>	<u>WP Sequence No.-Page No.</u>
Coolant heater	0088 00-1
Electrical	0028 00-1
Engine charging system	0008 00-1
Engine starter circuit	0012 00-1
Indicators	0047 00-1
STE/ICE	0137 00-1
Personnel heater	0085 00-1
Ramp	0081 00-1
(solenoid-activated lock)	
Steering lock	0074 00-1
Transmission	0060 00-1
Seal	
Ramp	
Replacement	0514 00-1
Ramp Door	
Replace	0520 00-1
Seals	
Cargo hatch	
M113A3, M901A3, M981A3, and M1059A3 only	
Replacement	0478 00-1
Idler wheel arm	
Replacement	0418 00-1
Road wheel support	
Replacement	0415 00-1
Seat	
Commander's	
Jump	
Replace, M113A3	0563 00-1
M1064A3	
Replace	0561 00-1
M113A3, M1059A3, and M58	
Replace	0560 00-1
M113A3, M1059A3, M1064A3, and M58	
Repair	0562 00-1
Driver's	
Back Assembly	
Repair	0554 00-1
Replace	0553 00-1
Impact absorber	
Replace	0555 00-1
Post assembly	
Repair	0557 00-1
Repair	0552 00-1
Replace	0551 00-1

INDEX, cont'd

<u>Subject</u>	<u>WP Sequence No.-Page No.</u>
Personnel	
M1059A3, Replace	0549 00-1
M1064A3, Replace	0550 00-1
M981A3, Replace	0548 00-1
Radio Operator's M981A3, M1068A3, and M58	
Replace/Repair	0568 00-1
Seats	
Personnel	
M113A3 only	
Replace	0546 00-1
M577A3 only	
Replace	0547 00-1
Service and infrared headlights	
Repair	0304 00-1
Replacement	0303 00-1
Service and/or black out stop lights malfunction	0033 00-1
Service and/or parking brake won't hold carrier	0064 00-1
Service brake control linkage	
Adjustment	0407 00-1
Replacement	0410 00-1
Service brake pedal	
Upper and lower	
Replacement	0409 00-1
Service headlights don't work	0031 00-1
Service tallight doesn't work	0035 00-1
Service Upon Receipt	0154 00-1
Shaft	
Fuel Control	
Replace	0217 00-1
Shelf Assembly	
Right Side	
(M1068A3 Only)	
Replace	0621 00-1
Shield	
External Handle	
M1064A3	
Replace	0903 00-1
M113A3, M901A3, M981A3, and M1059A3	
Replace	0901 00-1
M577A3 and M1068A3	
Replace	0902 00-1
Ramp Vision Port	
M901A3, M981A3, and M58, Replace/Repair	0586 00-1
Shields, Armor, Commander's Cupola (M113A3 and M1064A3)	

INDEX, cont'd

<u>Subject</u>	<u>WP Sequence No.-Page No.</u>
Replace	0747 00-1
Shock absorber	
Replacement	0435 00-1
Shock absorber mount	
Replacement	0436 00-1
Shock absorber pin	
Replacement	0437 00-1
Shunt	
STE/ICE (M113A3, M901A3, and M1059A3)	
Replace	0870 00-1
STE/ICE (M577A3 and M1068A3)	
Replace	0871 00-1
STE/ICE (M981A3)	
Replace	0872 00-1
STE/ICE, M1064A3	
Replace	0873 00-1
Shunt Guard	
STE/ICE (M113A3, M901A3, and M1059A3)	
Replace	0868 00-1
STE/ICE (M981A3)	
Replace	0869 00-1
Side Armor	
(M113A3)	
Replace	0750 00-1
Sighting Materiel (M901A3 and M981A3)	0812 00-1
Signal Patch Panel Box A10	
Replace	0816 00-1
Sling	
Power Plant	
Inspect	0673 00-1
Small items storage drawer (M981A3)	
Repair	0598 00-1
Smoke Generator	
Electrical Cable Assembly	
(Adapter Access Plate to Generator) (M1059A3 Only)	
Replace	0761 00-1
Internal Cable Assembly	
(M1059A3 Only)	
Replace	0760 00-1
Smoke Generator (M1059A3)	
Adapter Access Plate	
Gasket	
Replace	0766 00-1
Replace	0766 00-1

INDEX, cont'd

<u>Subject</u>	<u>WP Sequence No.-Page No.</u>
Adapter Access Plate to Cover Assembly Air Hose	
Replace	0768 00-1
Air Hose	
Compressor Reservoir to Access Plate	
Replace	0767 00-1
Armor	
Replace	0771 00-1
Breather Hose Assembly	
Replace	0754 00-1
Control Panel Assembly	
Replace	0756 00-1
Fuel Can Lid Assembly	
Replace	0764 00-1
Fuel Filter	
Replace	0773 00-1
Fuel Lines and Guards	
Replace	0765 00-1
Glow Plug Cable Assembly	
Replace	0772 00-1
Power Supply Cable Assembly	
Replace	0757 00-1
Replace	0755 00-1
Support Bracket	
Replace	0755 00-1
Water Separator	
Replace	0773 00-1
Smoke grenade launcher guard, plate, and base	
M113A3, M901A3, M981A3, and M1059A3 only	
Replacement	0455 00-1
Smoke grenade launcher wiring harness	
M113A3, M901A3, M981A3, M1059A3, and M58 only	
Replacement	0366 00-1
Smoke grenade launcher(s) malfunction	
M113A3, M901A3, M981A3, and M1059A3 only	0045 00-1
Solenoid, bracket, links, and pins (solenoid-activated lock)	
Steering lock	
Replacement	0428 00-1
Solenoid-activated steering lock malfunctions	0076 00-1
Solid state infrared power supply	
Replacement	0297 00-1
Spacer	
Traversing unit mount	
(M901A3)	
Replace	0591 00-1

INDEX, cont'd

<u>Subject</u>	<u>WP Sequence No.-Page No.</u>
Spall liner	
Rear upper hull	
M113A3 only	
Replacement	0510 00-1
Spall liner and bracket	
Forward	
M113A3 only	
Replacement	0507 00-1
Spall liner on cargo hatch cover	
M113A3 only	
Replacement	0509 00-1
Spall liner on ramp	
M113A3 only	
Replacement	0512 00-1
Spall liner on ramp door	
M113A3 only	
Replacement	0511 00-1
Spall liner quick release pins and plates	
M113A3 only	
Repair	0506 00-1
Spall liners	
Forward upper right and left side	
M113A3 only	
Replacement	0508 00-1
Left side	
M113A3 only	
Replacement	0505 00-1
Right side	
M113A3 only	
Replacement	0504 00-1
Special purpose cable	
Instrument panel	
Replacement	0290 00-1
Speedometer	
Cable	
Adapter	
Replace	0860 00-1
Replace	0860 00-1
Service	0858 00-1
Replace	0859 00-1
Speedometer Cable	
Repair	0861 00-1
Speedometer malfunctions	0115 00-1
Spring Tensioner	

INDEX, cont'd

<u>Subject</u>	<u>WP Sequence No.-Page No.</u>
Idler Arm	
Replacement	0246 00-1
Start switch	
Engine	
Replacement	0284 00-1
Starter	
Replace	0259 00-1
Starter relay switch	
Replacement	0258 00-1
STE/ICE	
Pulse Tachometer	
Replace	0867 00-1
Shunt (M113A3, M901A3, and M1059A3)	
Replace	0870 00-1
Shunt (M577A3 and M1068A3)	
Replace	0871 00-1
Shunt (M981A3)	
Replace	0872 00-1
Shunt Guard (M113A3, M901A3, and M1059A3)	
Replace	0868 00-1
Shunt Guard (M981A3)	
Replace	0869 00-1
STE/ICE Crew Wiring Harness	
M1064A3	
Replace	0881 00-1
M113A3, M901A3, and M1059A3	
Replace	0878 00-1
M577A3 and M1068A3	
Replace	0879 00-1
M981A3	
Replace	0880 00-1
STE/ICE Distribution Box	
M1064A3	
Replace	0877 00-1
M113A3, M901A3, and M1059A3	
Replace	0874 00-1
M577A3 and M1068A3	
Replace	0875 00-1
STE/ICE Distribution Box M981A3	
Replace	0876 00-1
STE/ICE Engine Wiring Harness	
Replace	0882 00-1
STE/ICE shunt M1064A3	
Replace	0873 00-1

INDEX, cont'd

<u>Subject</u>	<u>WP Sequence No.-Page No.</u>
STE/ICE test set to DCA 6	
Hook up	0117 00-1
Remove	0117 00-1
Steering	
Transmission	
Adjust	0393 00-1
Steering lock solenoid, bracket, links, and pins (solenoid-activated lock)	
Replacement	0428 00-1
Steering lock switch	
Replacement	0330 00-1
Steering lock switch wiring harness	
Replacement	0367 00-1
Steering locked indicator malfunctions	0054 00-1
Steering support, brackets, and shaft	
Replacement	0432 00-1
Steering wheel linkage	
Adjustment	0427 00-1
Replacement	0430 00-1
Stencils	
M1059A3	0640 00-1
M1064A3	0641 00-1
M1068A3 Only	0642 00-1
M113A3	0636 00-1
M577A3	0637 00-1
M58	0643 00-1
M901A3	0638 00-1
M981A3	0639 00-1
Stop light - tail light	
Left	
M577A3 and M1068A3 only	
Replacement	0299 00-1
Repair	0300 00-1
Right	
M577A3 only	
Replacement	0301 00-1
Repair	0302 00-1
Stop light - tail light and guards	
All except M577A3 and M1068A3	
Replacement	0298 00-1
Stop switch	
Replacement	0332 00-1
Storage Box Assembly	
Power Supply	
Replace/Repair	0824 00-1

INDEX, cont'd

<u>Subject</u>	<u>WP Sequence No.-Page No.</u>
Storage drawer	
Small items (M981A3)	
Repair	0598 00-1
Stowage box	
Grenade (M1064A3), replace	0610 00-1
Stowage Box	
(M113A3)	
Replace	0750 00-1
Stowage box	
Periscope (M1064A3), replace	0611 00-1
Stowage Bracket	
Launcher Low-Stow	
M901A3, Replace	0595 00-1
Launcher Tube, Replace	
M901A3	0590 00-1
Sight Extension Arm (M1064A3), Replace	0613 00-1
Stowage brackets	
Tripod (M901A3)	
Replace	0592 00-1
Stowage frame	
Rear external	
M1068A3 only	
Replace	0626 00-1
Stowage Rack	
Ammunition	
M901A3, Replace	0587 00-1
Stowage rack	
Backpack (M981A3)	
Replace	0599 00-1
Radio	
Left bulkhead (M577A3 and M1068A3)	
Replace	0577 00-1
Stowage Rack	
Radio	
Right Front	
M577A3, Replace	0579 00-1
Strainer	
Front Bilge Pump	
Replace	0632 00-1
Rear Bilge Pump	
Replace	0635 00-1
Strainer Parts	
Filler Cap	
(All Except M577A3 and M1068A3)	

INDEX, cont'd

<u>Subject</u>	<u>WP Sequence No.-Page No.</u>
Replace	0184 00-1
(M577A3 AND M1068A3), Replace	0185 00-1
Straps	
Webbing	
Replace	0569 00-1
Support	
Antenna (M981A3 and M58), replace	0602 00-1
Cargo hatch	
M901A3 only	
Replacement	0477 00-1
M8A3/M14 Orifice connector	
M113A3, M1059A3, and M577A3 only	
Replace	0780 00-1
Support, brackets, and shaft	
Steering	
Replacement	0432 00-1
Suppressor	
Transient	
M901A3	
Replace	0889 00-1
Surfaces, nonskid (M981A3)	
Repair	0605 00-1
Switch	
Blower	
M577A3 and M1068A3 only	
Replacement	0278 00-1
Dome blackout light bypass	
M577A3 and M1068A3 only	
Replacement	0317 00-1
Engine start	
Replacement	0284 00-1
Flame Detector	
Adjust	0727 00-1
Flame Detetor	
Coolant Heater	
Replace	0734 00-1
Front dome light	
M577A3 and M1068A3 only	
Replacement	0314 00-1
Fuel filter differential pressure	
Replacement	0328 00-1
Fuel selector	
M577A3 and M1068A3 only	
Replacement	0277 00-1

INDEX, cont'd

<u>Subject</u>	<u>WP Sequence No.-Page No.</u>
Generator field pressure	
Replacement	0323 00-1
Headlight high beam selector	
Replacement	0333 00-1
Horn	
Replacement	0293 00-1
Light	
Main	
Replacement	0283 00-1
M13 NBC Filter (M577A3)	
Replace	0803 00-1
Parking brake	
Replacement	0331 00-1
Rear dome Light	
M577A3 and M1068A3 only	
Replacement	0315 00-1
Rear dome light	
M577A3 and M1068A3 only	
Replacement	0315 00-1
Starter relay	
Replacement	0258 00-1
Steering lock	
Replacement	0330 00-1
Stop	
Replacement	0332 00-1
Transmission oil high temperature	
Replacement	0322 00-1
Transmission range controller	
Replace	0389 00-1
Switch and buzzer	
Admittance	
M577A3 and M1068A3 only	
Replacement	0334 00-1
Switch and mount	
Ramp door	
M577A3 and M1068A3 only	
Replacement	0335 00-1
Switch Assembly	
M8A3/M3 NBC Filter (M1049A3)	
Replace	0804 00-1
NBC Filter	
(M113A3 and M113A3 Ambulance)	
Replace	0802 00-1

INDEX, cont'd

<u>Subject</u>	<u>WP Sequence No.-Page No.</u>
T	
Table	
Right forward	
(M577A3), Replace	0581 00-1
Right Rearward	
M577A3, Replace	0582 00-1
Table, Left	
M577A3, Replace	0578 00-1
Tachometer	
Cable	
Repair	0865 00-1
Replace	0864 00-1
Service	0858 00-1
Engine adapter	
Replace	0863 00-1
Pulse	
STE/ICE	
Replace	0867 00-1
Replace	0862 00-1
Tachometer malfunctions	0116 00-1
Taillight	
Bracket	
(M1068A3 Only)	
Repair	0625 00-1
Replace	0625 00-1
Wiring Harness	
(M1068A3 Only)	
Repair	0625 00-1
Replace	0625 00-1
Tank	
Auxiliary	
Replace	0230 00-1
Module	
Fog Oil (M1059A3)	
Replace	0753 00-1
Teleposts and cover	
Replacement	0296 00-1
Tent	
Frame mounts, (M577A3)	
Replace	0628 00-1
Replace, (M577A3)	0627 00-1
Tent Interface Panel	
Box Assembly A5 (M1068A3)	
Replace	0833 00-1

INDEX, cont'd

<u>Subject</u>	<u>WP Sequence No.-Page No.</u>
Tent light	
M577A3 and M1068A3 only	
Replacement	0318 00-1
Terminal Blocks TB1 and TB2	
Inverter Housing A2 (M1068A3)	
Replace	0830 00-1
Terminals and leads	
Battery	
M113A3, M901A3, and M1059A3 only	
Replacement	0340 00-1
M577A3 and M1068A3 only	
Replacement	0341 00-1
M58 only	
Replacement	0345 00-1
M981A3 only	
Replacement	0342 00-1
Terminals and leads (left side)	
Battery	
M1064A3 only	
Replacement	0343 00-1
Terminals and leads (right side)	
Battery	
M1064A3 only	
Replacement	0344 00-1
Test 10 diagnostic troubleshooting	
STE/ICE	0140 00-1
Test 10 engine RPM	
STE/ICE	0118 00-1
Test 11 diagnostic troubleshooting	
STE/ICE	0140 00-1
Test 12 diagnostic troubleshooting	
STE/ICE	0140 00-1
Test 13 diagnostic troubleshooting	
STE/ICE	0140 00-1
Test 24 fuel supply pressure	
STE/ICE	0119 00-1
Test 24 fuel supply pressure diagnostic troubleshooting	
STE/ICE	0143 00-1
Test 25 fuel return pressure	
STE/ICE	0120 00-1
Test 25 fuel return pressure diagnostic troubleshooting	
STE/ICE	0144 00-1
Test 26 fuel filter pressure drop	
STE/ICE	0121 00-1

INDEX, cont'd

<u>Subject</u>	<u>WP Sequence No.-Page No.</u>
Test 26 fuel filter pressure drop diagnostic troubleshooting	
STE/ICE	0145 00-1
Test 30 turbocharger outlet pressure	
STE/ICE	0122 00-1
Test 30 turbocharger outlet pressure diagnostic troubleshooting	
STE/ICE	0146 00-1
Test 32 air box pressure	
STE/ICE	0123 00-1
Test 32 air box pressure diagnostic troubleshooting	
STE/ICE	0147 00-1
Test 67 battery voltage	
STE/ICE	0124 00-1
Test 68 starter motor voltage	
STE/ICE	0125 00-1
Test 68 starter motor voltage diagnostic troubleshooting	
STE/ICE	0148 00-1
Test 69 starter negative cable voltage drop	
STE/ICE	0126 00-1
Test 69 starter negative cable voltage drop diagnostic troubleshooting	
STE/ICE	0149 00-1
Test 70 starter solenoid voltage	
STE/ICE	0127 00-1
Test 70 starter solenoid voltage diagnostic troubleshooting	
STE/ICE	0150 00-1
Test 71 starter current (average)	
STE/ICE	0128 00-1
Test 72 starter current (first peak)	
STE/ICE	0129 00-1
Test 73 battery resistance	
STE/ICE	0130 00-1
Test 74 starter circuit resistance	
STE/ICE	0131 00-1
Test 75 battery resistance change (pack)	
STE/ICE	0130 00-1
Test 80 battery current	
STE/ICE	0132 00-1
Test 82 generator output voltage	
STE/ICE	0133 00-1
Test 82 generator output voltage diagnostic troubleshooting	
STE/ICE	0151 00-1
Test 83 generator field voltage	
STE/ICE	0134 00-1
Test 83 generator field voltage diagnostic troubleshooting	
STE/ICE	0152 00-1

INDEX, cont'd

<u>Subject</u>	<u>WP Sequence No.-Page No.</u>
Test 84 generator negative cable voltage drop	
STE/ICE	0135 00-1
Test 84 generator negative cable voltage drop diagnostic troubleshooting	
STE/ICE	0153 00-1
Theory of Operation	0003 00-1
Thermostat	
Hoses	
Replace	0238 00-1
Replace	0237 00-1
Tube	
Replace	0238 00-1
Thermostat Cover	
Replace	0237 00-1
Thermostatic fan speed switch, replace	0231 00-1
Throttle valve (TV)	
Lever	
Replace	0218 00-1
Modulator	
Replace	0218 00-1
Throttle Valve (TV) Modulator	
Adust	0213 00-1
Tiedown plates	
Rear	
Replacement	0445 00-1
Tool Box Loops	
Replace	0571 00-1
Torsion bar	
Replacement	0413 00-1
Torsion bar anchor	
Replacement	0414 00-1
Tow Start Control	
Bearing	
Replace	0391 00-1
Cable	
Adjust	0390 00-1
Cover	
Replace	0392 00-1
Tow Start Control Assembly	
Replace	0391 00-1
Towing hook and eye	
Replacement	0443 00-1
Towing pintle	
Repair	0434 00-1
Replacement	0433 00-1

INDEX, cont'd

<u>Subject</u>	<u>WP Sequence No.-Page No.</u>
Track	
Replacement	0422 00-1
Track shoe assembly	
Replacement	0423 00-1
Track shoe pad	
Replacement	0424 00-1
Track shroud and covers	
Replacement	0438 00-1
Track tension adjuster and mount	
Replacement	0419 00-1
Trailer harness	
Replacement	0375 00-1
Trailer lights don't work	0036 00-1
Trans filter clogged indicator malfunctions	0059 00-1
Trans oil hi temp indicator malfunctions	0057 00-1
Transducer	
Air box pressure	
Replacement	0327 00-1
Fuel return pressure	
Replacement	0325 00-1
Fuel supply pressure	
Replacement	0324 00-1
Turbo outlet pressure	
Replacement	0326 00-1
Transient Suppressor	
M901A3	
Replace	0889 00-1
Transmission	
Mounts	
Replace	0385 00-1
Transmission brake adjustment	
Check	0406 00-1
Transmission brakes	
Adjust	0394 00-1
Transmission controller wiring harness	
Replacement	0361 00-1
Transmission does not downshift in 1-4 position	0066 00-1
Transmission does not hold 1st position	0067 00-1
Transmission does not hold 2nd position	0068 00-1
Transmission does not hold 3rd position	0069 00-1
Transmission does not pivot steer	0071 00-1
Transmission does not reverse	0070 00-1
Transmission high temp indicator comes on	0072 00-1
Transmission low lube indicator comes on	0073 00-1

INDEX, cont'd

<u>Subject</u>	<u>WP Sequence No.-Page No.</u>
Transmission oil	
Cooler hoses, fittings, and mounting	
Replace	0399 00-1
Filter Element	
Replace	0398 00-1
Level dipstick, filler tube, and adapter	
(X200-4 only)	
Replace	0395 00-1
(X200-4A only)	
Replace	0396 00-1
Sampling valve and pressure switch	
Replace	0400 00-1
Transmission oil and oil filter element	
Replace	0398 00-1
Transmission oil drain tubes and bracket	
Replacement	0384 00-1
Transmission oil high temperature switch	
Replacement	0322 00-1
Transmission oil low pressure indicator malfunctions	0056 00-1
Transmission oil sampling valve and pressure switch	
Replace	0400 00-1
Transmission oil supply and return hoses	
Replacement	0251 00-1
Transmission range controller lamp	
Replace	0388 00-1
Transmission range controller switch	
Replace	0389 00-1
Transmission range controller/bracket	
Used with cable-activated steering lock	
Replace	0387 00-1
Used with solenoid-activated steering lock	
Replace	0386 00-1
Transmission steering	
Adjust	0393 00-1
Transmission wiring harness	
Replacement	0360 00-1
Transmission won't upshift or shifts erratically in 1-4 position	0065 00-1
Transmitter	
Coolant temperature	
Replacement	0321 00-1
Fuel quantity	
All except M577A3 and M1068A3, replace	0190 00-1
M577A3A and M1068A3, replace	0191 00-1
Traversing unit mount and spacer	

INDEX, cont'd

<u>Subject</u>	<u>WP Sequence No.-Page No.</u>
(M901A3)	
Replace	0591 00-1
Trim vane	
All except M58	
Repair	0459 00-1
M58 only	
Repair	0460 00-1
Trim Vane	
Replacement	0458 00-1
Trim vane control linkage	
Repair	0461 00-1
Trim vane release	
Repair	0463 00-1
Replacement	0462 00-1
Tripod stowage brackets (M901A3)	
Replace	0592 00-1
Tube	
Fire Extinguisher Cylinder Discharge	
Replace	0899 00-1, 0905 00-1
Fire Extinguisher Turbine Cylinder Discharge	
Replace	0900 00-1
From ramp control valve to bulkhead	
Replace	0664 00-1
Fuel return	
M1064A3	
Replace	0197 00-1
M113A3, M901A3, M981A3, M1059A3, and M58	
Replace	0195 00-1
M577A3 and M1068A3	
Replace	0196 00-1
Fuel Vent (M577A3 and M1068A3)	
Replace	0198 00-1
Personnel heater	
M577A3, M901A3, and M1068A3 only	
Replace	0700 00-1
Turbine access door	
M58 only	
Replacement	0485 00-1
Turbine access door gasket	
M58 only	
Replacement	0486 00-1
Turbine access dor hinges	
M58 only	
Replacement	0487 00-1

INDEX, cont'd

<u>Subject</u>	<u>WP Sequence No.-Page No.</u>
Turbo outlet pressure transducer	
Replacement	0326 00-1
Turnbuckle parts generator	
Replacement	0254 00-1
U	
Unsafe ramp	
Lower	0513 00-1
Raise	0513 00-1
Upper and lower service brake pedal	
Replacement	0409 00-1
Utility light	
M981A3 only	
Replacement	0319 00-1
Utility outlet lead assembly	
M577A3 and M1068A3 only	
Replacement	0377 00-1
Utility outlet receptacle	
All except M981A3	
Replacement	0265 00-1
Utility outlet receptacles	
Rear	
M577A3 and M1068A3 only	
Replacement	0378 00-1
V	
Valve	
Front Bilge	
Replace	0633 00-1
Fuel shut-off assembly (M113A3, M981A3, M1059A3, and M58)	
Personnel heater	
Replace	0684 00-1
Fuel Shutoff	
Coolant Heater, Replace	0720 00-1
Variable speed drive	
Fan	
Replacement	0249 00-1
Generator	
Replacement	0249 00-1
Vehicle Access Box	
M901A3 and M981A3	
Replace	0593 00-1
Vehicle batteries discharge with external AC power applied	
M1068A3 only	0103 00-1

INDEX, cont'd

<u>Subject</u>	<u>WP Sequence No.-Page No.</u>
Vehicle will not accept external AC power	
M1068A3 only	0104 00-1
Vehicle will not accept inverter AC power	
M1068A3 only	0105 00-1
Vent fitting	
Battery box	
M981A3 and M58 only	
Replacement	0355 00-1
Ventilating Fan	
Drive Belt	
Adjustment	0242 00-1
Ventilating fan	
Drive pulley	
Replace	0244 00-1
Ventilating Fan	
M901A3 and M981A3	
Replace	0866 00-1
Ventilating Fan Assembly	
Replace	0247 00-1
Ventilating Fan Drive Belt	
Replace	0243 00-1
Ventilation fan	
M577A3 and M1068A3 only	
Replacement	0383 00-1
VFM	
Gas filter, M25/M25A1	
(M981A3)	
Replace	0906 00-1
Power Distribution Panel Assembly	
M981A3	
Replace/Repair	0913 00-1
VFM (M981A3)	
Hose assembly	
Replace	0907 00-1
M25/M25A1 heater	
Replace	0911 00-1
M25/M25A1 heater brackets	
Replace	0912 00-1
Orifice connector assembly	
M25/M25A1	
Replace	0908 00-1
VFM coupling	
(M981A3)	
Replace	0910 00-1

INDEX, cont'd

<u>Subject</u>	<u>WP Sequence No.-Page No.</u>
Vision block locks and seals	
Commander's cupola	
M1064A3 only	
Replacement	0491 00-1
M113A3 and M1059A3, M58 only	
Replacement	0490 00-1
Vision Port	
Ramp	
M901A3, M981A3, and M58, Replace/Repair	0586 00-1
Voltage regulator	
Adjustment	0256 00-1
W	
Wait indicator flashes during start attempts (preglow or afterglow)	0018 00-1
Wait indicator light doesn't light	0019 00-1
Warning light panel	
Instrument	
Replacement	0288 00-1
Replacement	0292 00-1
Warning light panel assembly	
Replacement	0291 00-1
Warning lights	
Instrument panel	
Replacement	0287 00-1
Warning panel lights	
Replacement	0294 00-1
Warning panel wiring harness	
Replacement	0374 00-1
Water barrier	
M113A3, M577A3, and M1068A3 only	
Replacement	0456 00-1
Water barrier loop and strap	
M113A3, M577A3, and M1068A3 only	
Replacement	0457 00-1
Water/Ration Heater	
Mount Bracket	
(M113A3 Only)	
Replace	0811 00-1
Power Cable	
(M113A3 Only)	
Replace	0810 00-1
Webbing straps	
Replace	0569 00-1
Wheel	

INDEX, cont'd

<u>Subject</u>	<u>WP Sequence No.-Page No.</u>
Idler	
Replacement	0425 00-1
Road	
Replacement	0426 00-1
Windshield	
Driver's	
Replace	0739 00-1
Stowage bag, straps, and decal	
Replace	0740 00-1
Stowage Bracket	
(M1064A3 Only)	
Replace	0614 00-1
Wire harness	
Rodiac	
M113A3, M577A3, and M1068A3 only	
Replacement	0376 00-1
Wire rope and pulleys	
All except M1064A3	
Replace	0657 00-1
Wire Rope and Pulleys	
M1064A3	
Replace	0658 00-1
Wiring Harness	
Coolant Heater	
Replace	0735 00-1
Coolant Pump to Heater	
Replace	0733 00-1
Wiring harness	
Engine	
Replacement	0359 00-1
Instrument panel battery-generator gauge	
All except M981A3	
Replacement	0289 00-1
M13 NBC Heater	
M1068A3 only	
Replace	0809 00-1
Wiring Harness	
M13 NBC Heater	
(M577A3)	
Replace	0808 00-1
M14 NBC Heater	
(M113A3 Ambulance)	
Replace	0807 00-1
M3 NBC Heater (M1059A3)	

INDEX, cont'd

<u>Subject</u>	<u>WP Sequence No.-Page No.</u>
Replace	0806 00-1
Wiring harness	
Rear main	
M1064A3 only	
Replacement	0364 00-1
M1068A3 only	
Replacement	0365 00-1
M113A3, M901A3, M981A3, M1059A3, and M58	
Replacement	0362 00-1
M577A3 only	
Replacement	0363 00-1
Repair	0382 00-1
Right headlight	
Replacement	0373 00-1
Smoke grenade launcher	
M113A3, M901A3, M981A3, M1059A3, and M58 only	
Replacement	0366 00-1
Wiring Harness	
STE/ICE Crew, M1064A3	
Replace	0881 00-1
STE/ICE Crew, M113A3, M901A3, and M1059A3	
Replace	0878 00-1
STE/ICE Crew, M577A3 and M1068A3	
Replace	0879 00-1
STE/ICE Crew, M981A3	
Replace	0880 00-1
STE/ICE Engine	
Replace	0882 00-1
Wiring harness	
Steering lock switch	
Replacement	0367 00-1
Transmission	
Replacement	0360 00-1
Transmission controller	
Replacement	0361 00-1
Warning panel	
Replacement	0374 00-1
Wiring harness (ckt 48)	
Battery-to-radio	
M981A3 only	
Replacement	0371 00-1
Wiring harness (left side)	
Battery-to-radio	
M113A3, M901A3, and M1059A3 only	

INDEX, cont'd

<u>Subject</u>	<u>WP Sequence No.-Page No.</u>
Replacement	0369 00-1
Wiring harness (right side)	
Battery-to-radio	
M113A3 only	
Replacement	0370 00-1
Wiring Harnesses, Cables, Leads	
Chemical Alarm Interface, M113A3	
Replace	0923 00-1
Leads	
Circuit 44A, Power Control Enclosure M1068A3)	
Replace	0829 00-1
Wiring harnesses, cables, leads	
W124 (M1068A3)	
Replace	0855 00-1
Wiring Harnesses, cables, leads	
W251 (M1068A3)	
Replace	0852 00-1
W42, (M1068A3)	
Replace	0852 00-1
W43, (M1068A3)	
Replace	0852 00-1
Wiring Harnesses, cables, leads:	
W103/W104	
LAN A or B (M1068A3)	
Replace	0854 00-1
Wiring harnesses, cables, leads:	
W126, (M1068A3)	
Replace	0856 00-1
Wiring Harnesses, cables, leads:	
W45, (M1068A3)	
Replace	0853 00-1

By Order of the Secretary of the Army:

Official:



JOEL B. HUDSON

*Administrative Assistant to the
Secretary of the Army*

9913209

ERIC K. SHINSEKI
*General, United States Army
Chief of Staff*

RECOMMENDED CHANGES TO EQUIPMENT TECHNICAL PUBLICATIONS



SOMETHING WRONG WITH THIS PUBLICATION?

THEN ... JOT DOWN THE DOPE ABOUT IT ON THIS FORM. CAREFULLY TEAR IT OUT, FOLD IT AND DROP IT IN THE MAIL.

FROM (PRINT YOUR UNIT'S COMPLETE ADDRESS)
*COMMANDER
 COMPANY A, 216 CAV
 FORT KNOX, KY 40121*

DATE SENT
23 July 99

PUBLICATION NUMBER TM 9-2350-277-20-3	PUBLICATION DATE 15 SEP 00	PUBLICATION TITLE UNIT MAINTENANCE MANUAL FOR M113A3 FOV
---	--------------------------------------	--

BE EXACT PIN-POINT WHERE IT IS				IN THIS SPACE TELL WHAT IS WRONG AND WHAT SHOULD BE DONE ABOUT IT:
PAGE NO.	PARA-GRAPH	FIGURE NO.	TABLE NO.	
<i>001400 - 2</i>				<p><i>STEP 6. THE SCREWS (4) ON BRACKET (1) MUST BE TORQUED. PLEASE ADD TORQUE INFORMATION.</i></p>
<i>002300 - 34</i>		<i>5 (SH15)</i>		<p><i>THERE ARE FOUR CLAMPS (144) ON WIRING HARNESS (217), NOT THREE AS SHOWN. PLEASE CORRECT.</i></p>

PRINTED NAME, GRADE OR TITLE, AND TELEPHONE NUMBER
JOHN DOE, PFC 06N 344- 1776

SIGN HERE

RECOMMENDED CHANGES TO EQUIPMENT TECHNICAL PUBLICATIONS



SOMETHING WRONG WITH THIS PUBLICATION?

THEN . . . JOT DOWN THE DOPE ABOUT IT ON THIS FORM. CAREFULLY TEAR IT OUT, FOLD IT AND DROP IT IN THE MAIL.

FROM (PRINT YOUR UNIT'S COMPLETE ADDRESS)

DATE SENT

PUBLICATION NUMBER

TM 9-2350-277-20-3

PUBLICATION DATE

15 SEP 00

PUBLICATION TITLE

UNIT MAINTENANCE MANUAL FOR M113A3 FOV

BE EXACT PIN-POINT WHERE IT IS				IN THIS SPACE TELL WHAT IS WRONG AND WHAT SHOULD BE DONE ABOUT IT:
PAGE NO.	PARA-GRAPH	FIGURE NO.	TABLE NO.	

PRINTED NAME, GRADE OR TITLE, AND TELEPHONE NUMBER

SIGN HERE

FILL IN YOUR
UNIT'S ADDRESS
↓

FOLD BACK

DEPARTMENT OF THE ARMY

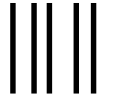

OFFICIAL BUSINESS
PENALTY FOR PRIVATE USE. \$300

NO POSTAGE
NECESSARY
IF MAILED
IN THE
UNITED STATES

BUSINESS REPLY MAIL
FIRST CLASS PERMIT NO. 82 ROCK ISLAND, IL

POSTAGE WILL BE PAID BY ROCK ISLAND ARSENAL

COMMANDER
U.S. Army Tank-automotive and Armaments Command
ATTN: AMSTA-LC-CIP-WT (Tech Pubs Control Point)
Rock Island, IL 61299-7630

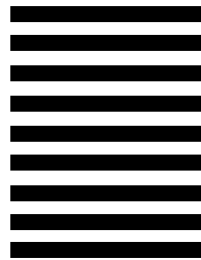

TEAR ALONG PERFORATED LINE

RECOMMENDED CHANGES TO EQUIPMENT TECHNICAL PUBLICATIONS



SOMETHING WRONG WITH THIS PUBLICATION?

THEN . . . JOT DOWN THE DOPE ABOUT IT ON THIS FORM. CAREFULLY TEAR IT OUT, FOLD IT AND DROP IT IN THE MAIL.

FROM (PRINT YOUR UNIT'S COMPLETE ADDRESS)

DATE SENT

PUBLICATION NUMBER

TM 9-2350-277-20-3

PUBLICATION DATE

15 SEP 00

PUBLICATION TITLE

UNIT MAINTENANCE MANUAL FOR M113A3 FOV

BE EXACT PIN-POINT WHERE IT IS				IN THIS SPACE TELL WHAT IS WRONG AND WHAT SHOULD BE DONE ABOUT IT:
PAGE NO.	PARA-GRAPH	FIGURE NO.	TABLE NO.	

PRINTED NAME, GRADE OR TITLE, AND TELEPHONE NUMBER

SIGN HERE

FILL IN YOUR
UNIT'S ADDRESS
↓

FOLD BACK

DEPARTMENT OF THE ARMY

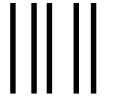

OFFICIAL BUSINESS
PENALTY FOR PRIVATE USE. \$300

NO POSTAGE
NECESSARY
IF MAILED
IN THE
UNITED STATES

BUSINESS REPLY MAIL
FIRST CLASS PERMIT NO. 82 ROCK ISLAND, IL

POSTAGE WILL BE PAID BY ROCK ISLAND ARSENAL

COMMANDER
U.S. Army Tank-automotive and Armaments Command
ATTN: AMSTA-LC-CIP-WT (Tech Pubs Control Point)
Rock Island, IL 61299-7630

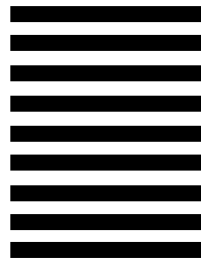

TEAR ALONG PERFORATED LINE

RECOMMENDED CHANGES TO EQUIPMENT TECHNICAL PUBLICATIONS



SOMETHING WRONG WITH THIS PUBLICATION?

THEN . . . JOT DOWN THE DOPE ABOUT IT ON THIS FORM. CAREFULLY TEAR IT OUT, FOLD IT AND DROP IT IN THE MAIL.

FROM (PRINT YOUR UNIT'S COMPLETE ADDRESS)

DATE SENT

PUBLICATION NUMBER

TM 9-2350-277-20-3

PUBLICATION DATE

15 SEP 00

PUBLICATION TITLE

UNIT MAINTENANCE MANUAL FOR M113A3 FOV

BE EXACT PIN-POINT WHERE IT IS				IN THIS SPACE TELL WHAT IS WRONG AND WHAT SHOULD BE DONE ABOUT IT:
PAGE NO.	PARA-GRAPH	FIGURE NO.	TABLE NO.	

PRINTED NAME, GRADE OR TITLE, AND TELEPHONE NUMBER

SIGN HERE

FILL IN YOUR
UNIT'S ADDRESS
↓

FOLD BACK

DEPARTMENT OF THE ARMY

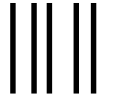

OFFICIAL BUSINESS
PENALTY FOR PRIVATE USE. \$300

NO POSTAGE
NECESSARY
IF MAILED
IN THE
UNITED STATES

BUSINESS REPLY MAIL
FIRST CLASS PERMIT NO. 82 ROCK ISLAND, IL

POSTAGE WILL BE PAID BY ROCK ISLAND ARSENAL

COMMANDER
U.S. Army Tank-automotive and Armaments Command
ATTN: AMSTA-LC-CIP-WT (Tech Pubs Control Point)
Rock Island, IL 61299-7630

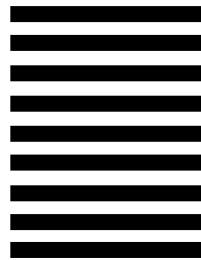

TEAR ALONG PERFORATED LINE

METRIC CONVERSION CHART

APPROXIMATE CONVERSION FACTORS

TO CHANGE	TO	MULTIPLY BY
Inches	Centimeters	2.540
Feet	Meters	0.305
Yards	Meters	0.914
Miles	Kilometers	1.609
Square Inches	Square Centimeters	6.451
Square Feet	Square Meters	0.093
Square Yards	Square Meters	0.836
Square Miles	Square Kilometers	2.590
Acres	Square Hectometers	0.405
Cubic Feet	Cubic Meters	0.028
Cubic Yards	Cubic Meters	0.765
Fluid Ounces	Milliliters	29.573
Pints	Liters	0.473
Quarts	Liters	0.946
Gallons	Liters	3.785
Ounces	Grams	28.349
Pounds	Kilograms	0.454
Short Tons	Metric Tons	0.907
Pound-Feet	Newton-Meters	1.356
Pounds per Square Inch	Kilopascals	6.895
Miles per Gallon	Kilometers per Liter	0.425
Miles per Hour	Kilometers per Hour	1.609

TO CHANGE	TO	MULTIPLY BY
Centimeters	Inches	0.394
Meters	Feet	3.280
Meters	Yards	1.094
Kilometers	Miles	0.621
Square Centimeters	Square Inches	0.155
Square Meters	Square Feet	10.764
Square Meters	Square Yards	1.196
Square Kilometers	Square Miles	0.386
Square Hectometers	Acres	2.471
Cubic Centimeters	Cubic Inches	0.060
Cubic Meters	Cubic Feet	35.315
Cubic Meters	Cubic Yards	1.308
Milliliters	Fluid Ounces	0.034
Liters	Pints	2.113
Liters	Quarts	1.057
Liters	Gallons	0.264
Grams	Ounces	0.035
Kilograms	Pounds	2.205
Metric Tons	Short Tons	1.102
Newton-Meters	Pound-Feet	0.738
Kilopascals	Pounds per Square Inch	0.145
Kilometers per Liter	Miles per Gallon	2.354
Kilometers per Hour	Miles per Hour	0.621

TEMPERATURE CONVERSIONS

$$5/9 (^{\circ}\text{F} - 32) = ^{\circ}\text{C}$$

212° Fahrenheit is equivalent to 100° Celsius

90° Fahrenheit is equivalent to 32.2° Celsius

32° Fahrenheit is equivalent to 0° Celsius

$$9/5 \text{ C}^{\circ} + 32 = \text{F}^{\circ}$$

PIN: 072978-000